

ELMAVAN 3D WAVEFORMS (Measured data sampled at 50 kHz) 51000 packets of 144 samples from 2015-09-27T00:25:56.778.999.

Processed Fri Oct 16 18:35:01 2015 by ELM ver.2012-10-06 from 001__elm20150927_002555__dat00.bin

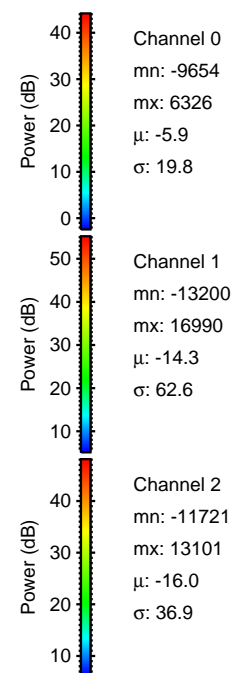
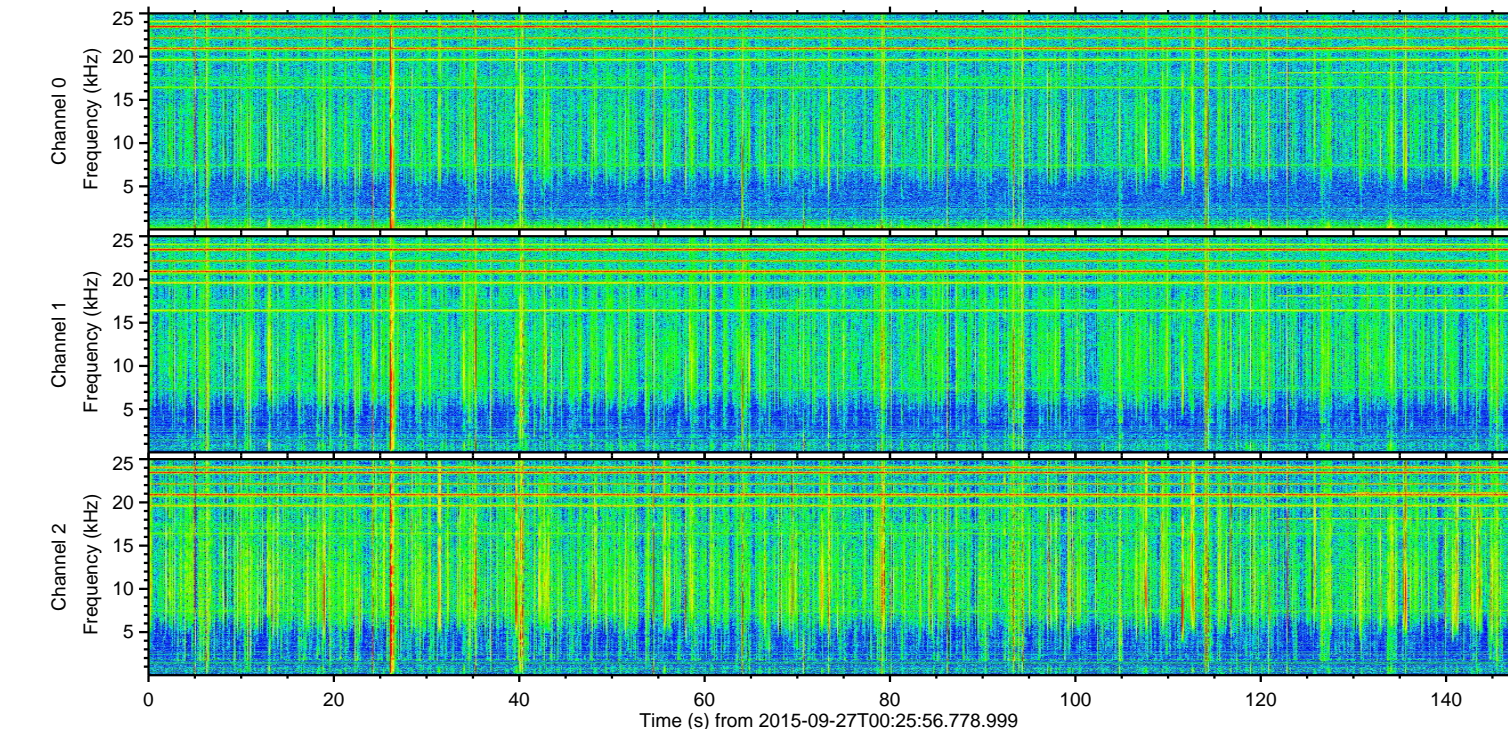
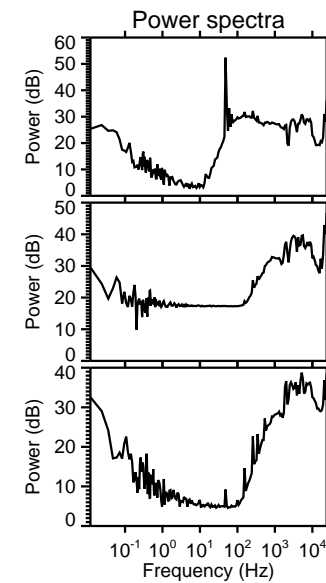
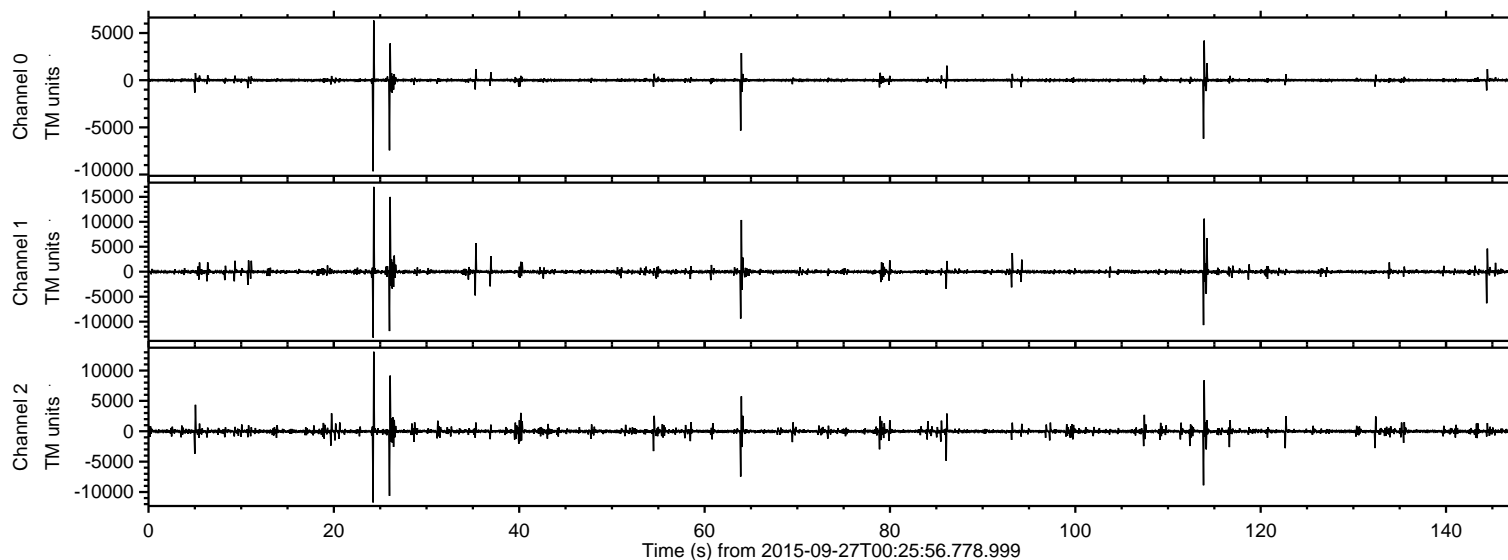

ELMAVAN 3D WAVEFORMS (Measured data sampled at 50 kHz) 51000 packets of 144 samples from 2015-09-27T00:25:56.778.999. Part 25/147

Processed Fri Oct 16 18:35:17 2015 by ELM ver.2012-10-06 from 001__elm20150927_002555__dat00.bin

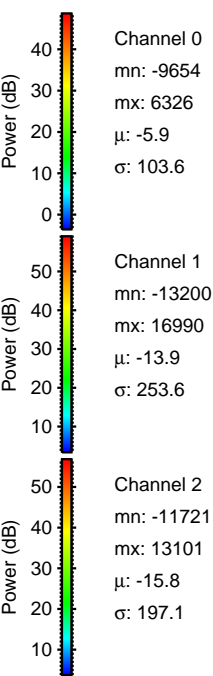
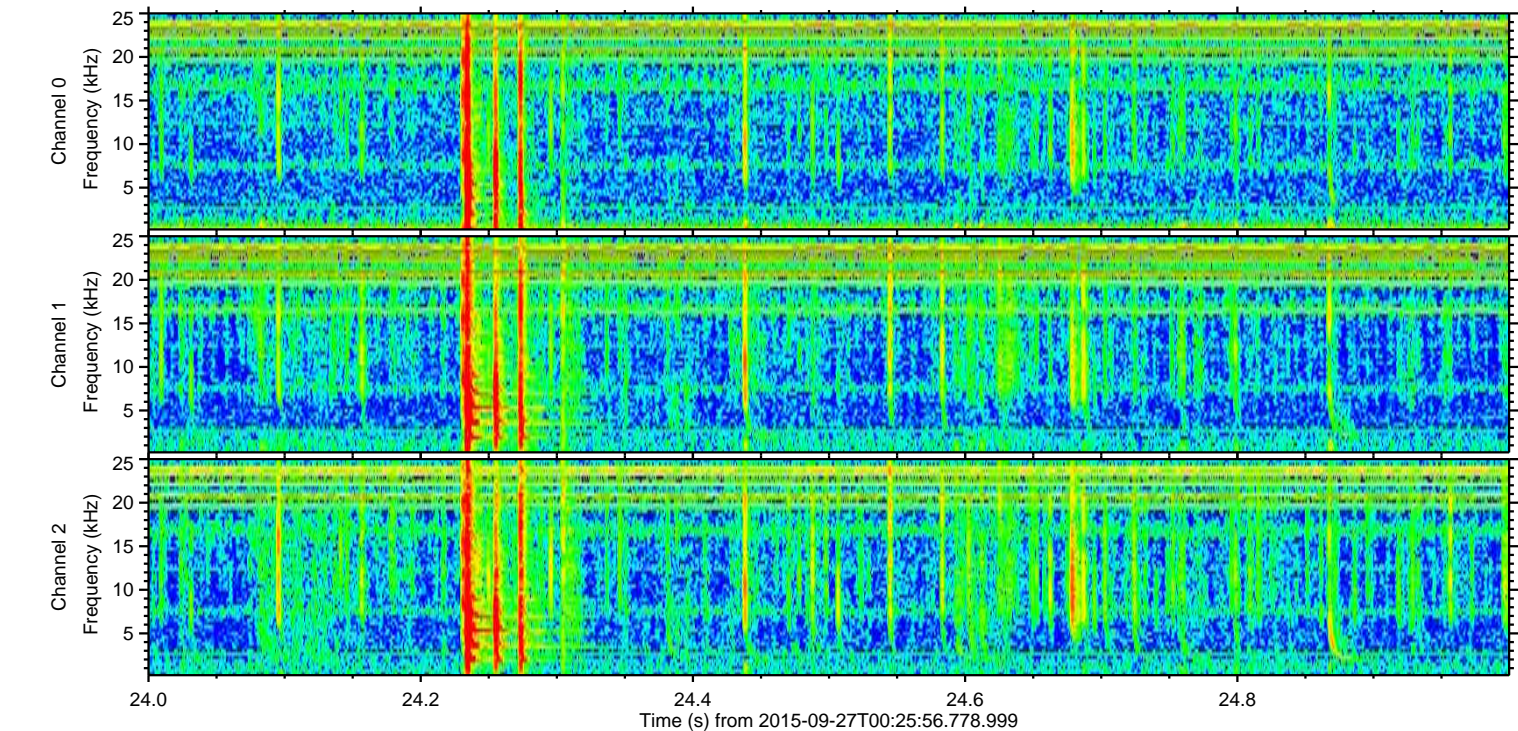
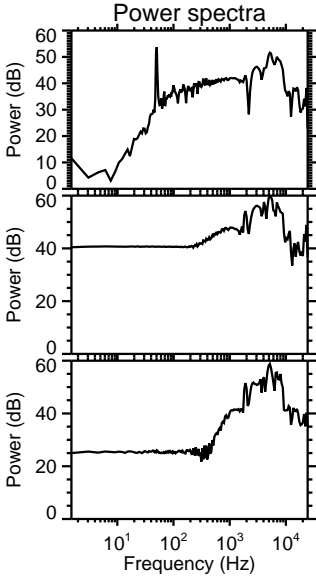
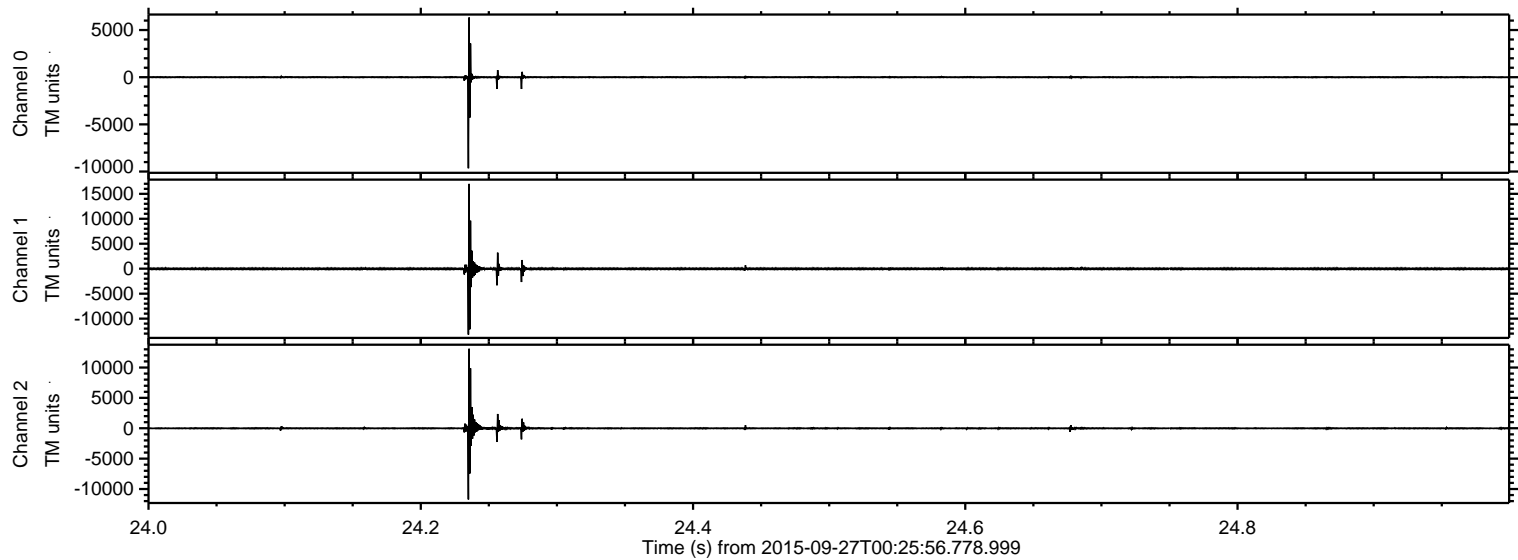

ELMAVAN 3D WAVEFORMS (Measured data sampled at 50 kHz) 51000 packets of 144 samples from 2015-09-27T00:25:56.778.999. Part 27/147

Processed Fri Oct 16 18:35:18 2015 by ELM ver.2012-10-06 from 001__elm20150927_002555__dat00.bin

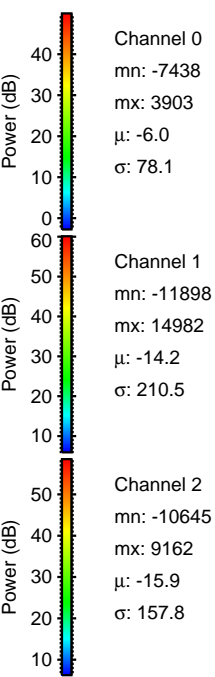
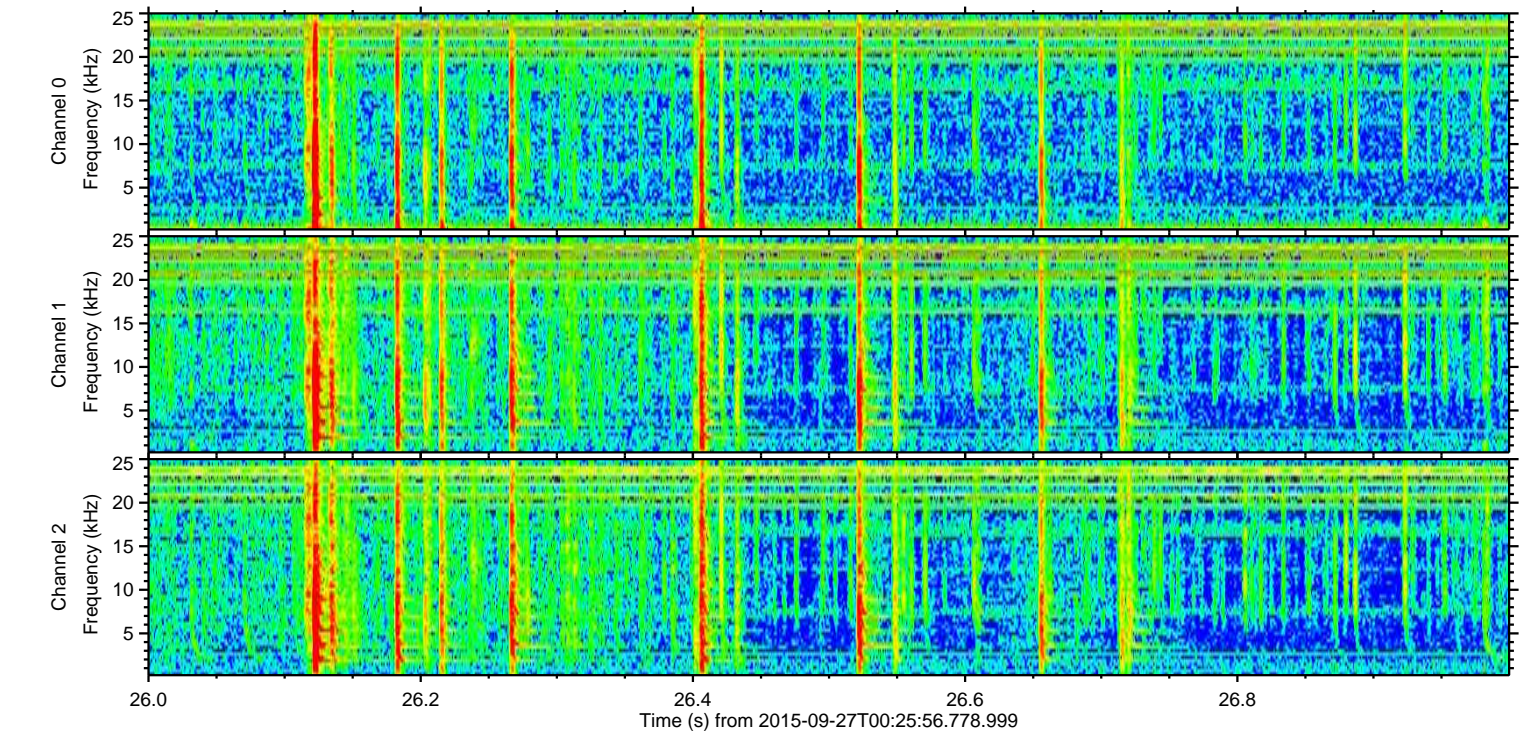
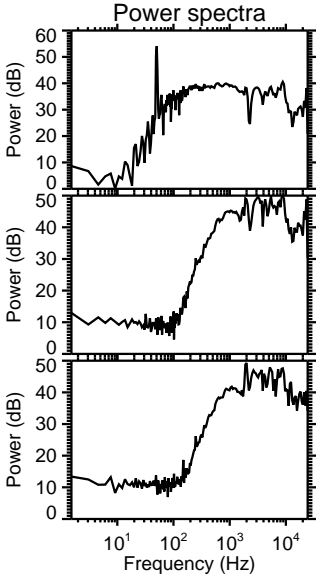
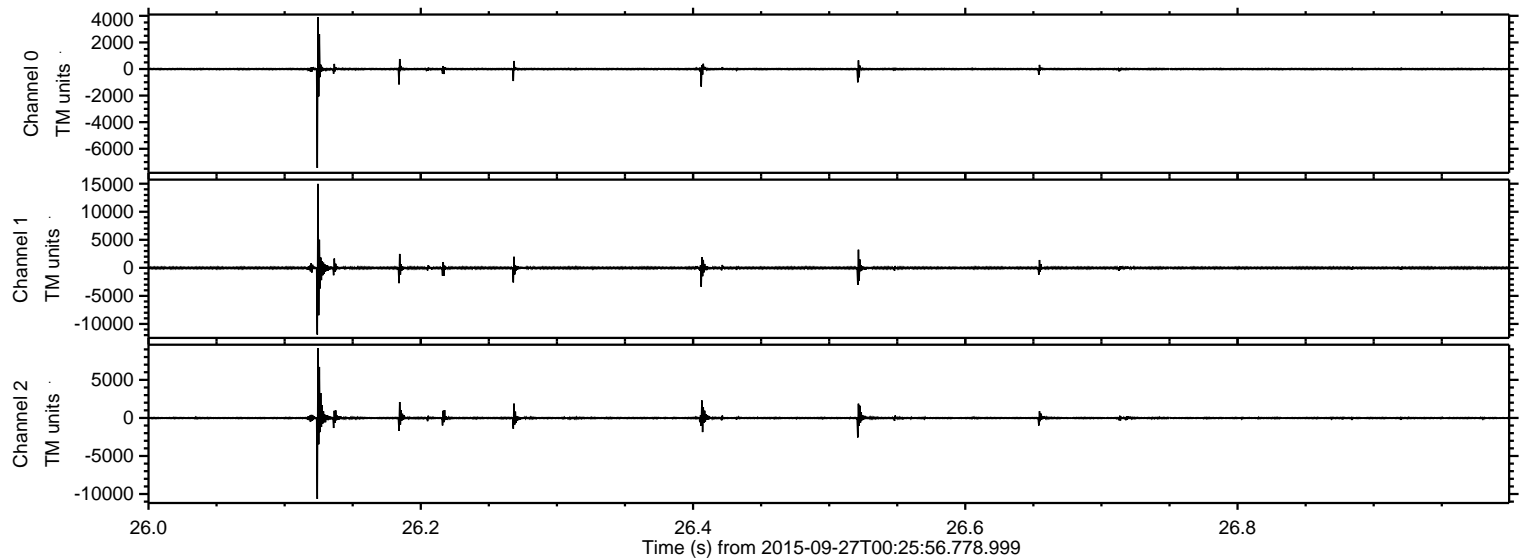

ELMAVAN 3D WAVEFORMS (Measured data sampled at 50 kHz) 51000 packets of 144 samples from 2015-09-27T00:25:56.778.999. Part 114/147

Processed Fri Oct 16 18:35:19 2015 by ELM ver.2012-10-06 from 001__elm20150927_002555__dat00.bin

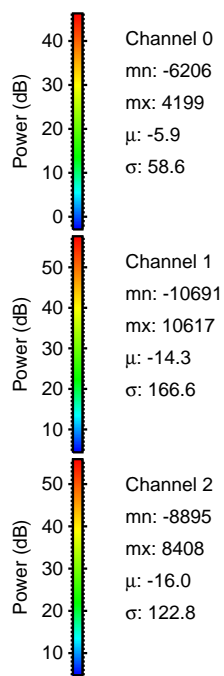
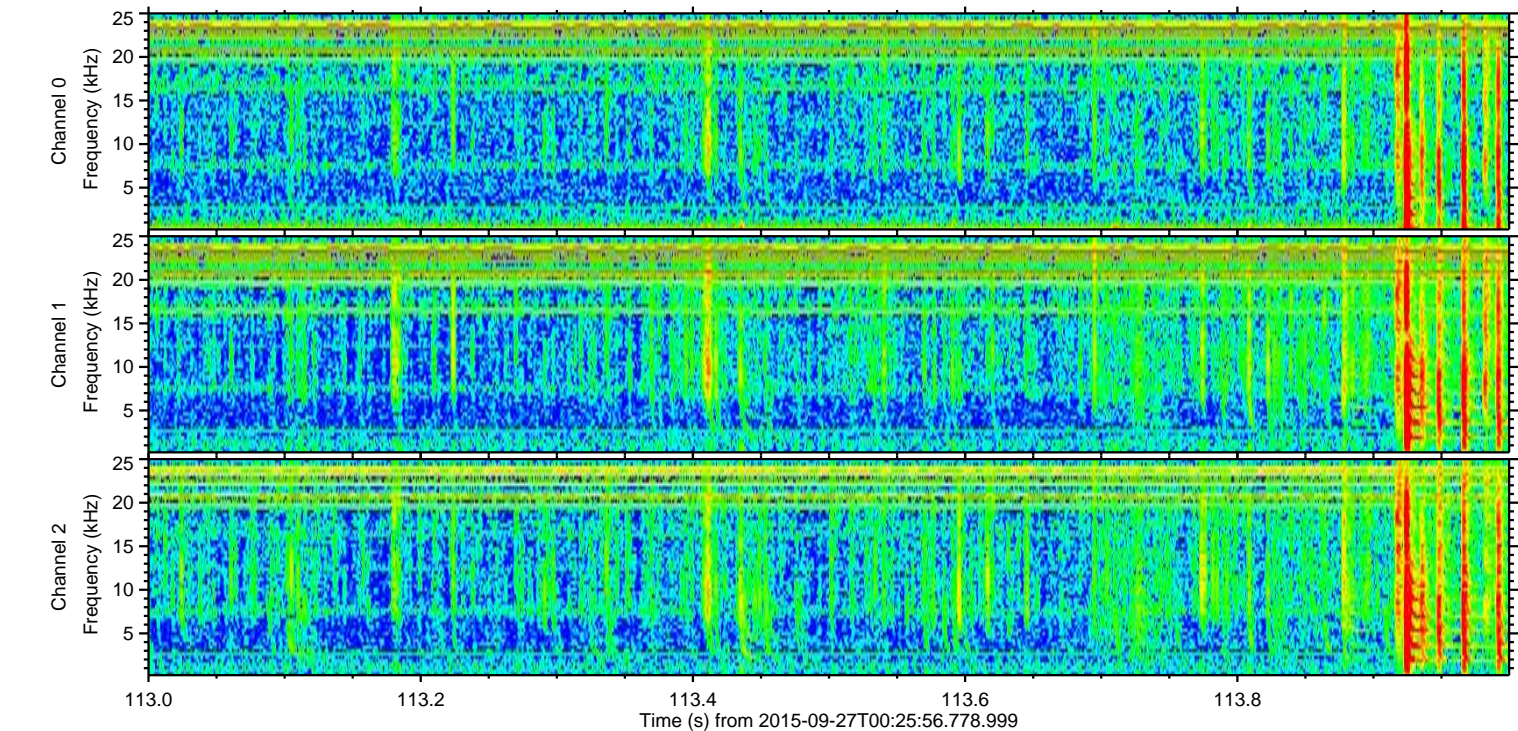
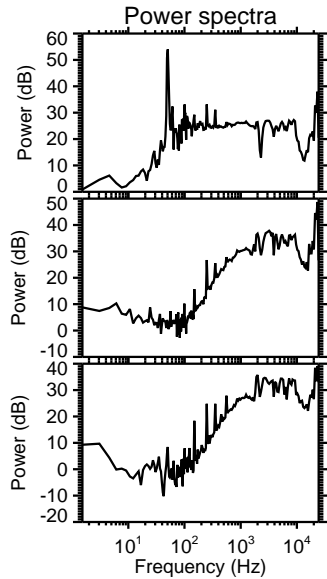
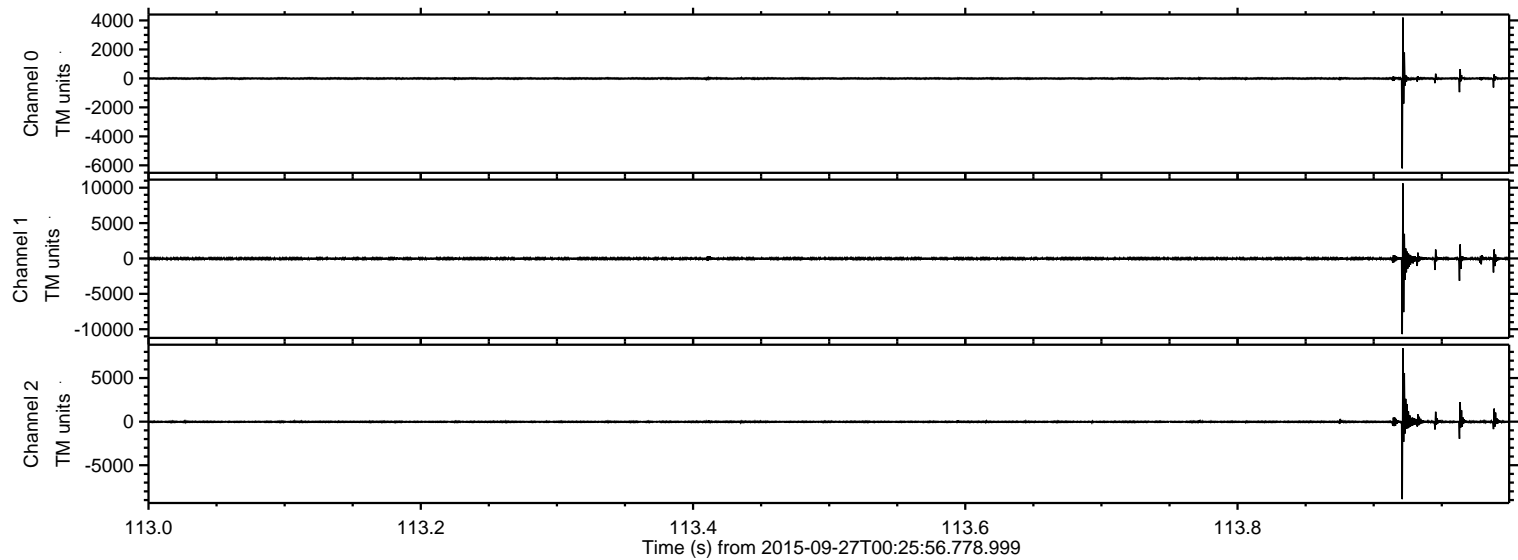

Processed Fri Oct 16 18:35:20 2015 by ELM ver.2012-10-06 from 001__elm20150927_002555__dat00.bin

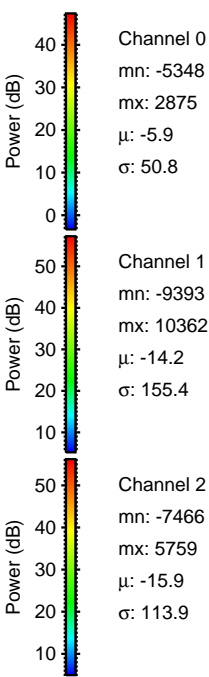
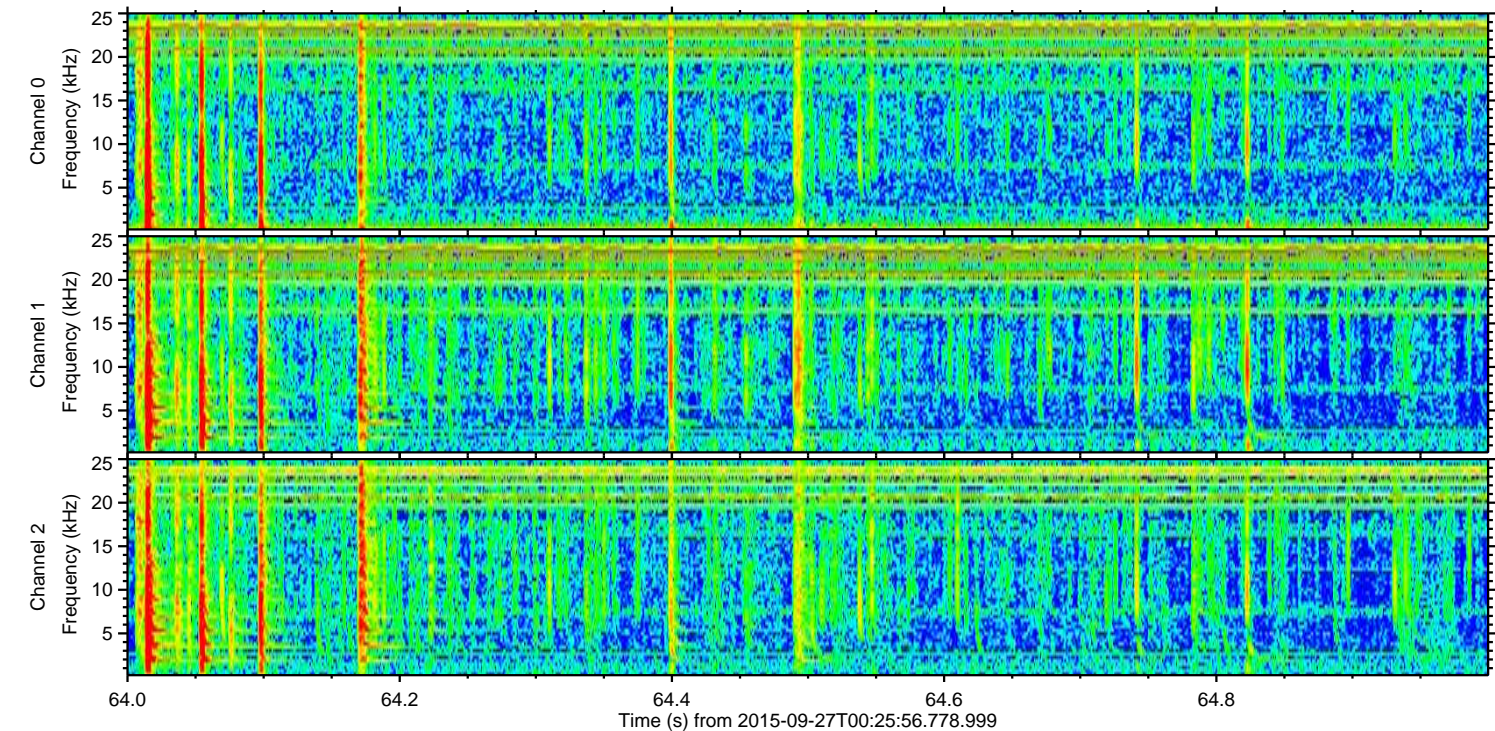
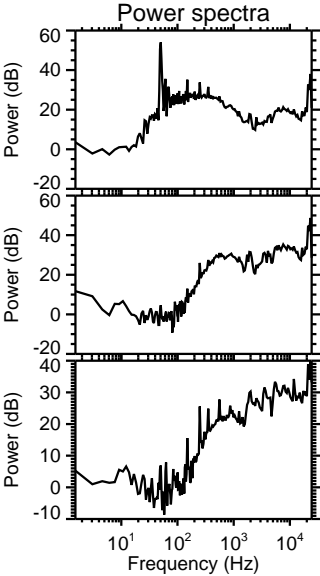
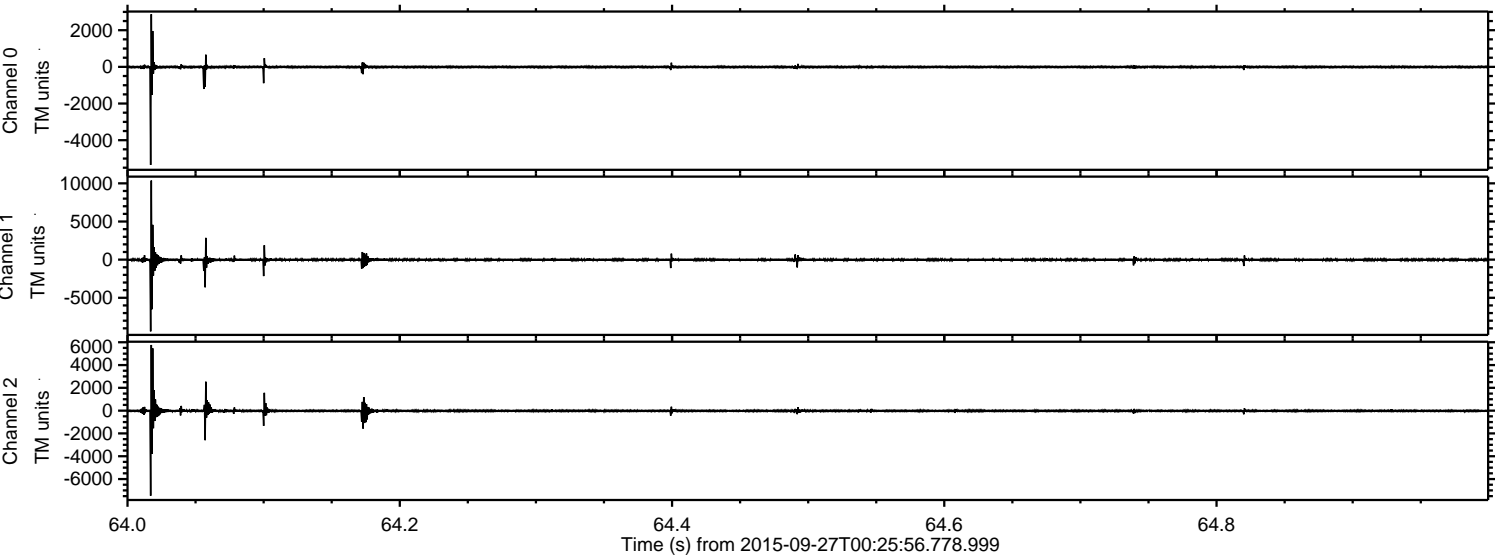

ELMAVAN 3D WAVEFORMS (Measured data sampled at 50 kHz) 51000 packets of 144 samples from 2015-09-27T00:25:56.778.999. Part 115/147

Processed Fri Oct 16 18:35:21 2015 by ELM ver.2012-10-06 from 001__elm20150927_002555__dat00.bin

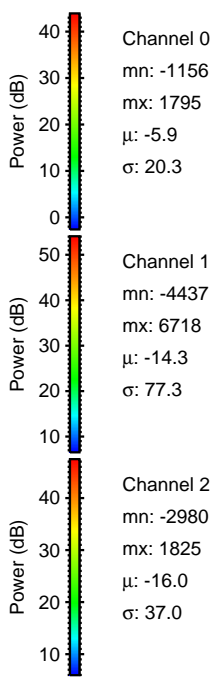
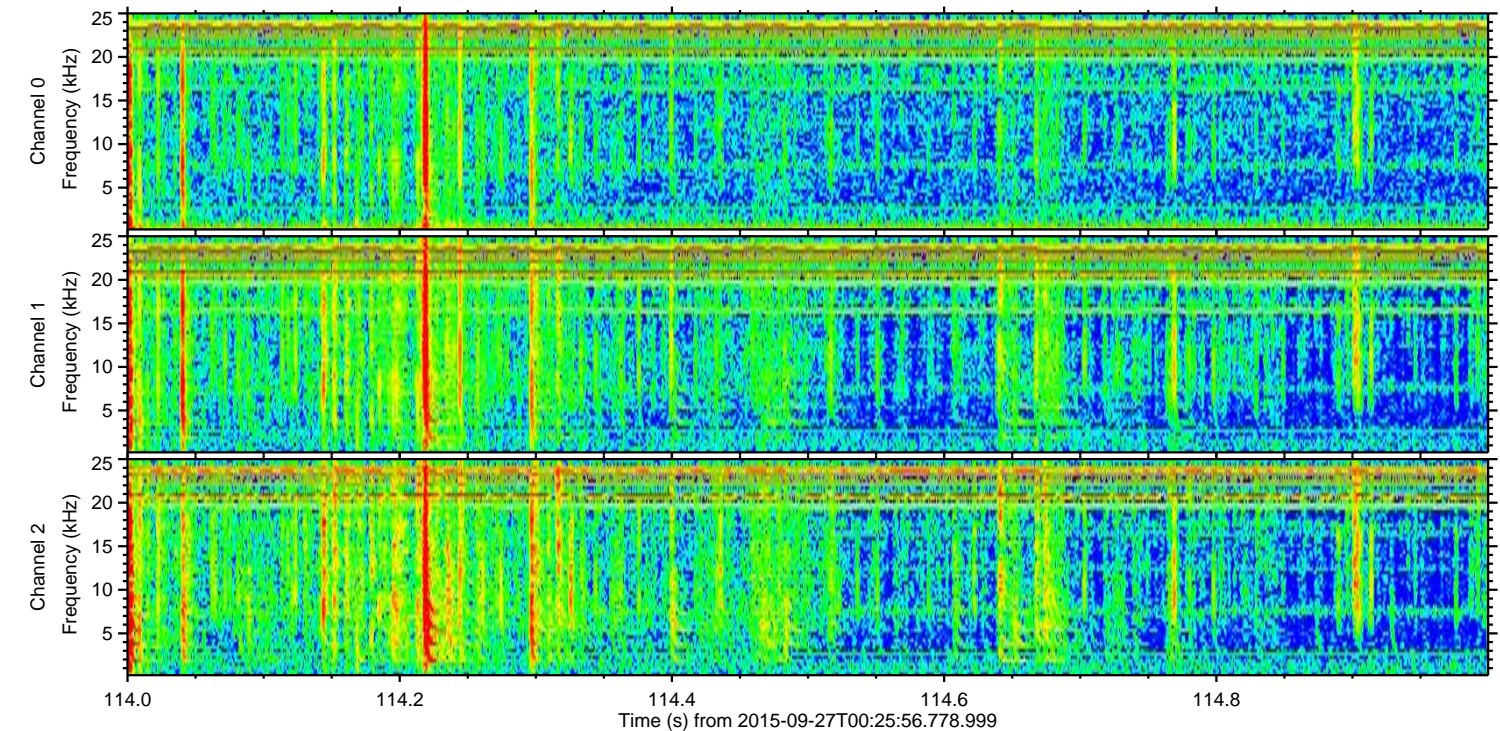
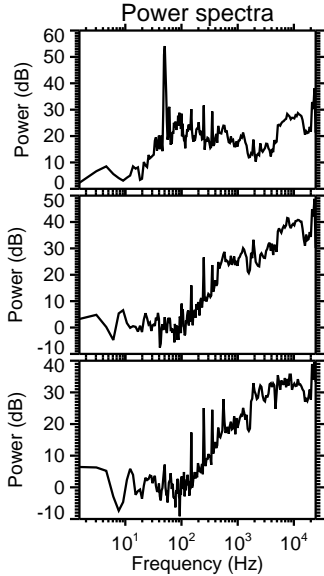
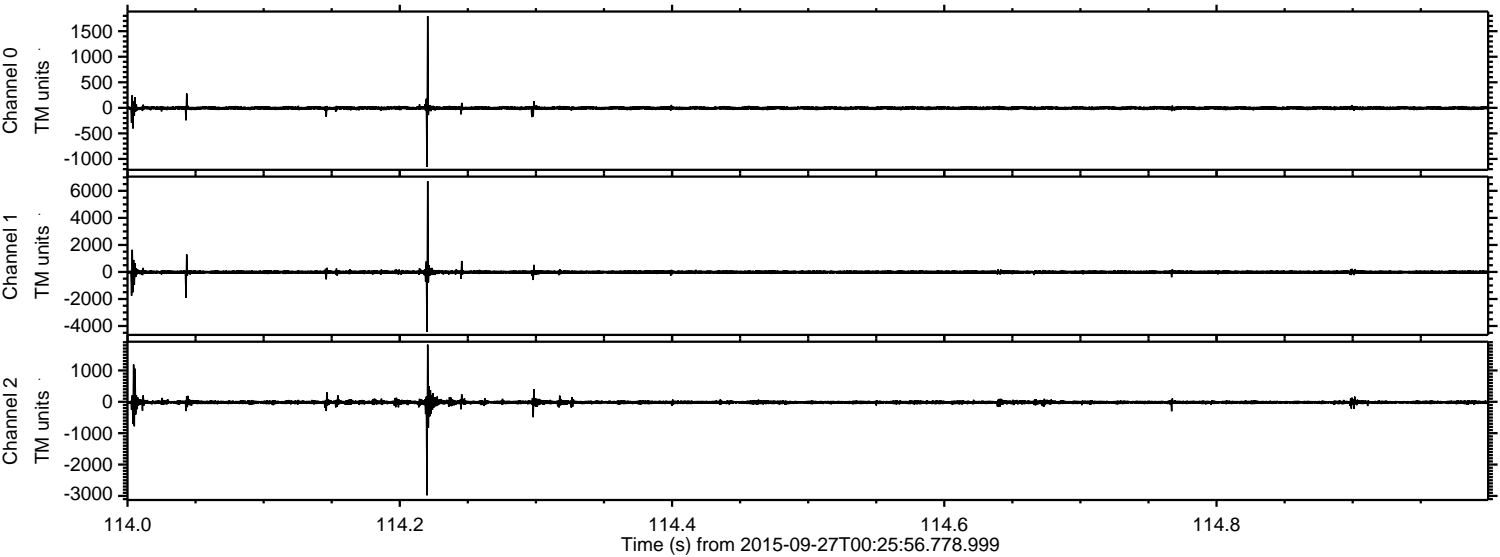

ELMAVAN 3D WAVEFORMS (Measured data sampled at 50 kHz) 51000 packets of 144 samples from 2015-09-27T00:25:56.778.999. Part 145/147

Processed Fri Oct 16 18:35:22 2015 by ELM ver.2012-10-06 from 001__elm20150927_002555__dat00.bin

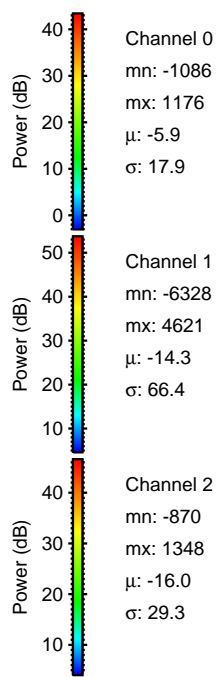
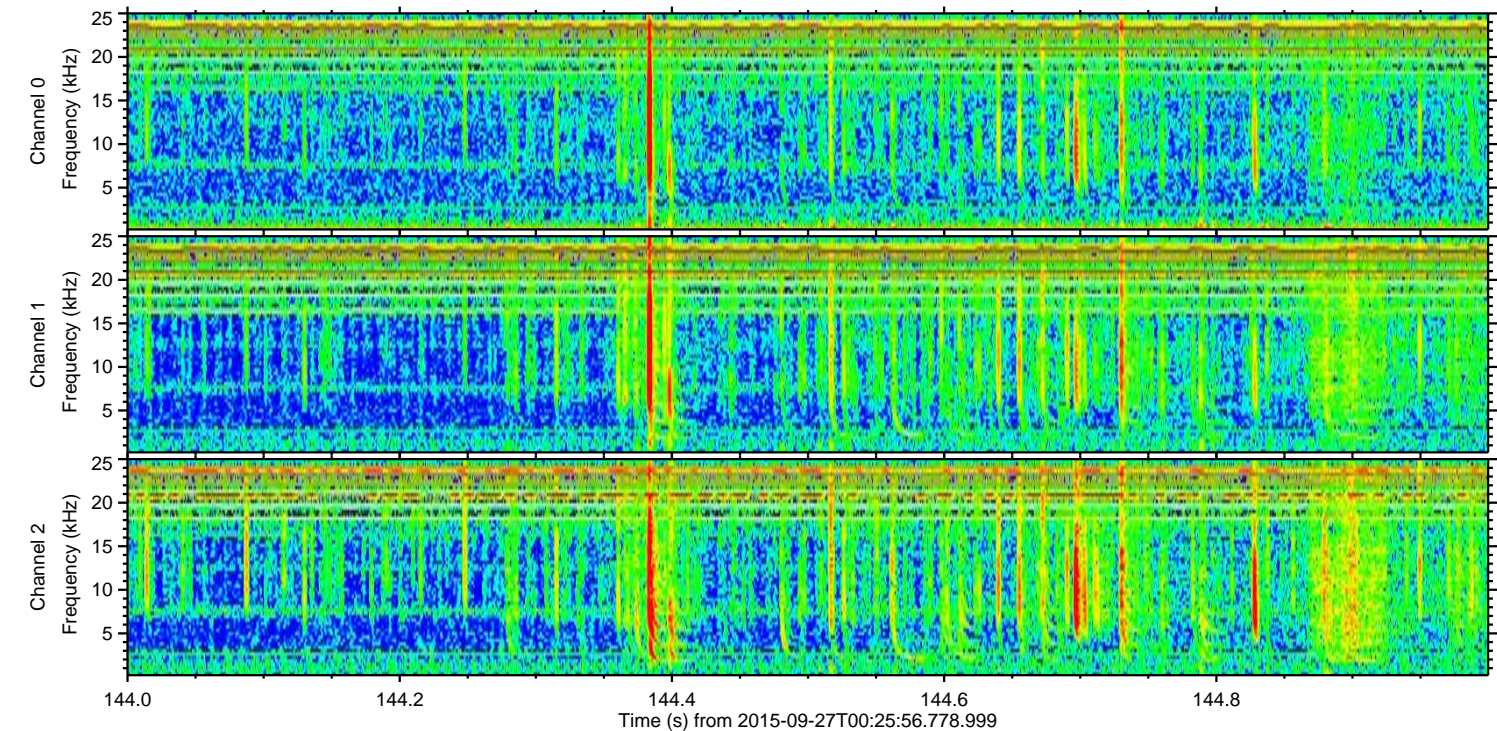
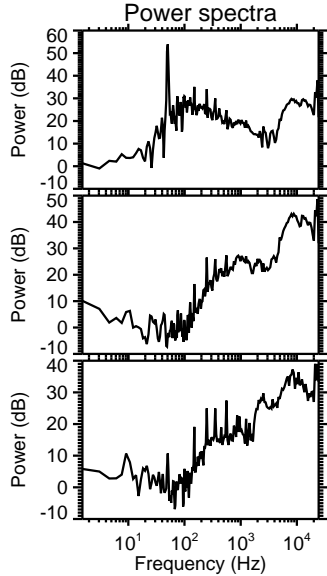
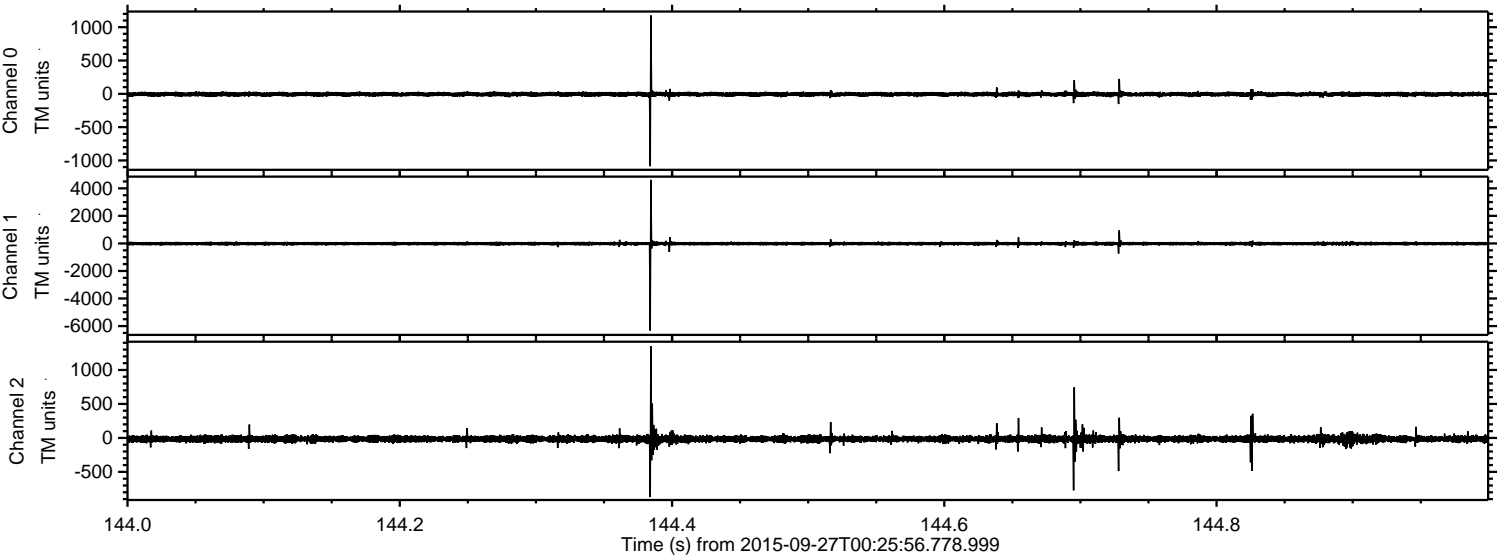

Channel 0
mn: -1086
mx: 1176
 μ : -5.9
 σ : 17.9

Channel 1
mn: -6328
mx: 4621
 μ : -14.3
 σ : 66.4

Channel 2
mn: -870
mx: 1348
 μ : -16.0
 σ : 29.3

Processed Fri Oct 16 18:35:23 2015 by ELM ver.2012-10-06 from 001__elm20150927_002555__dat00.bin

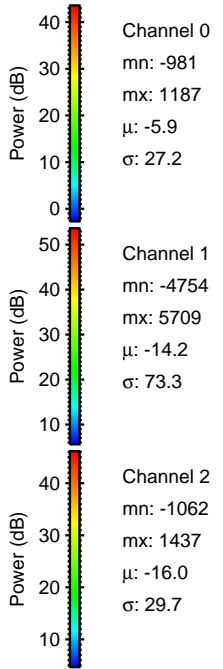
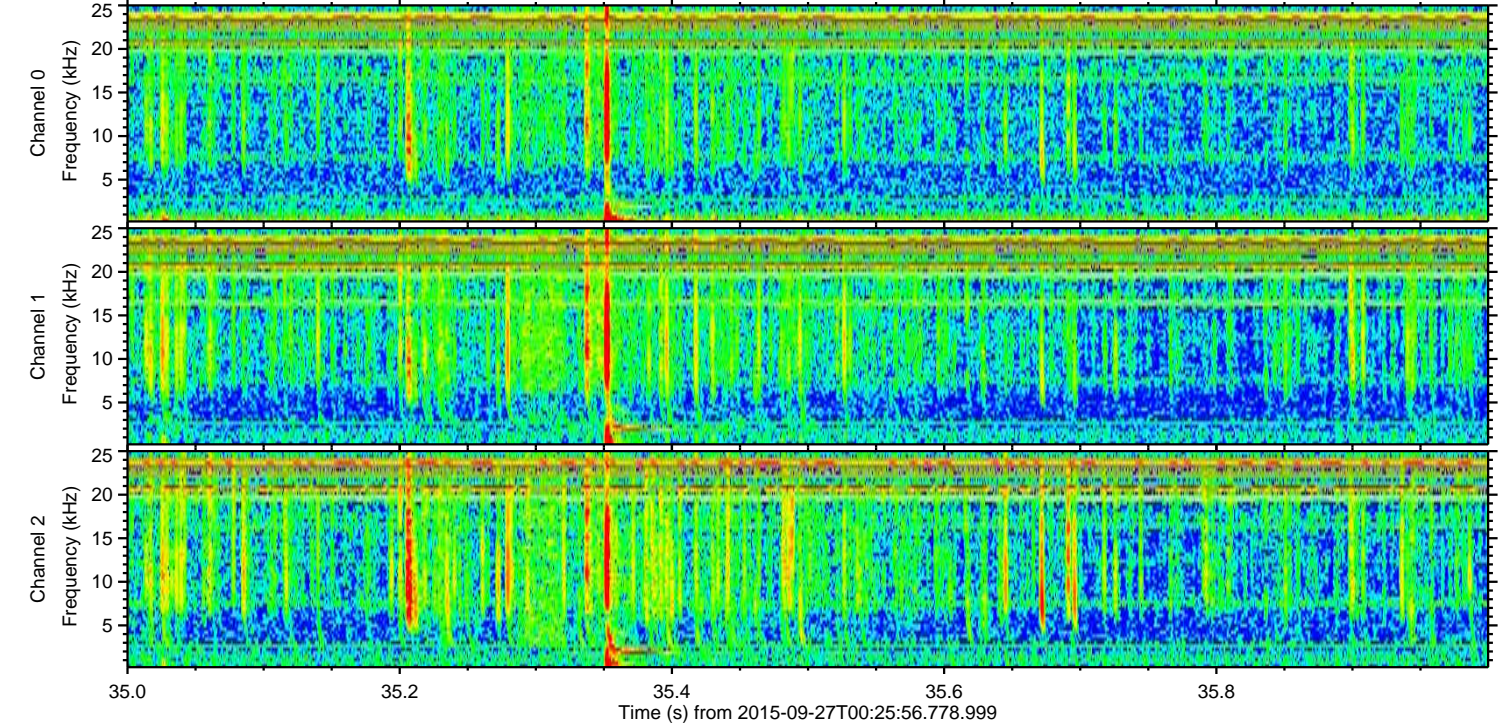
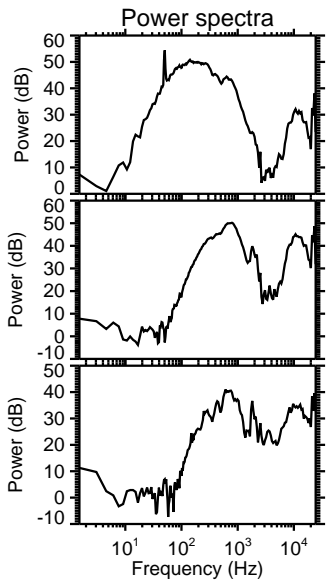
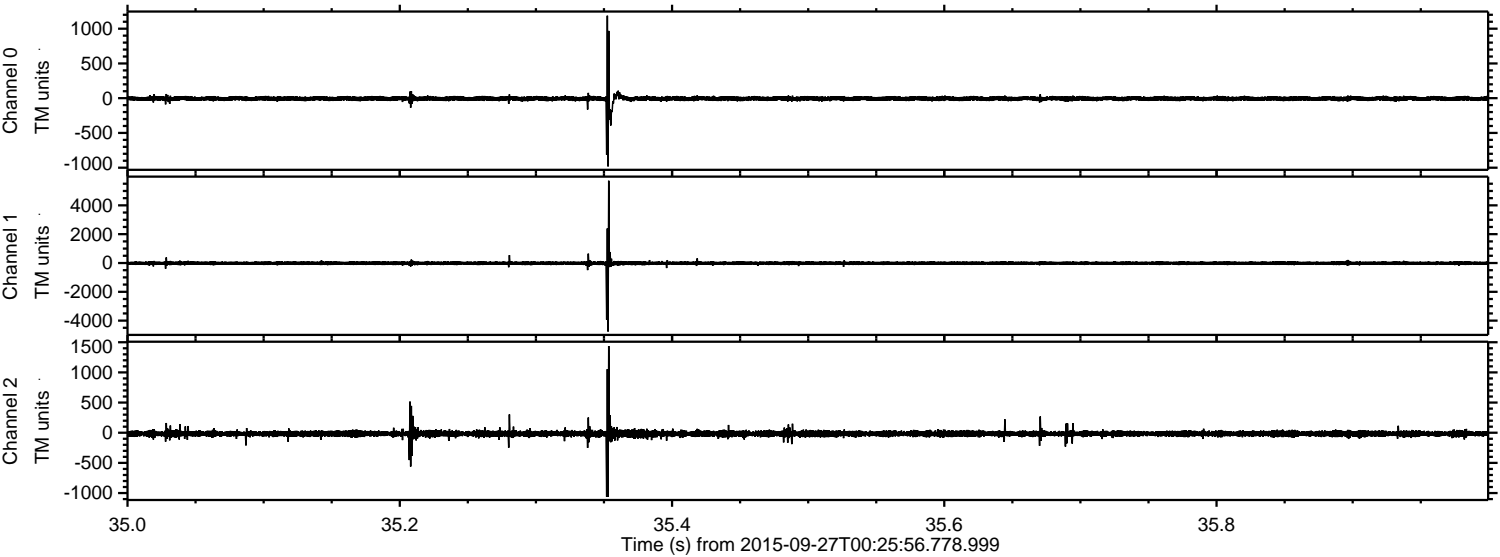

Channel 0
mn: -981
mx: 1187
 μ : -5.9
 σ : 27.2

Channel 1
mn: -4754
mx: 5709
 μ : -14.2
 σ : 73.3

Channel 2
mn: -1062
mx: 1437
 μ : -16.0
 σ : 29.7

Processed Fri Oct 16 18:35:24 2015 by ELM ver.2012-10-06 from 001__elm20150927_002555__dat00.bin

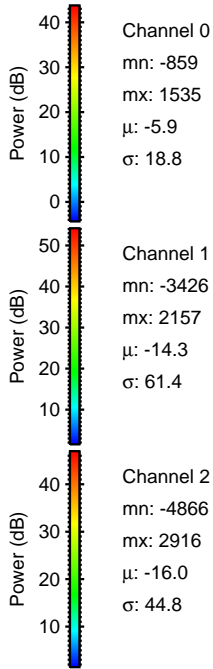
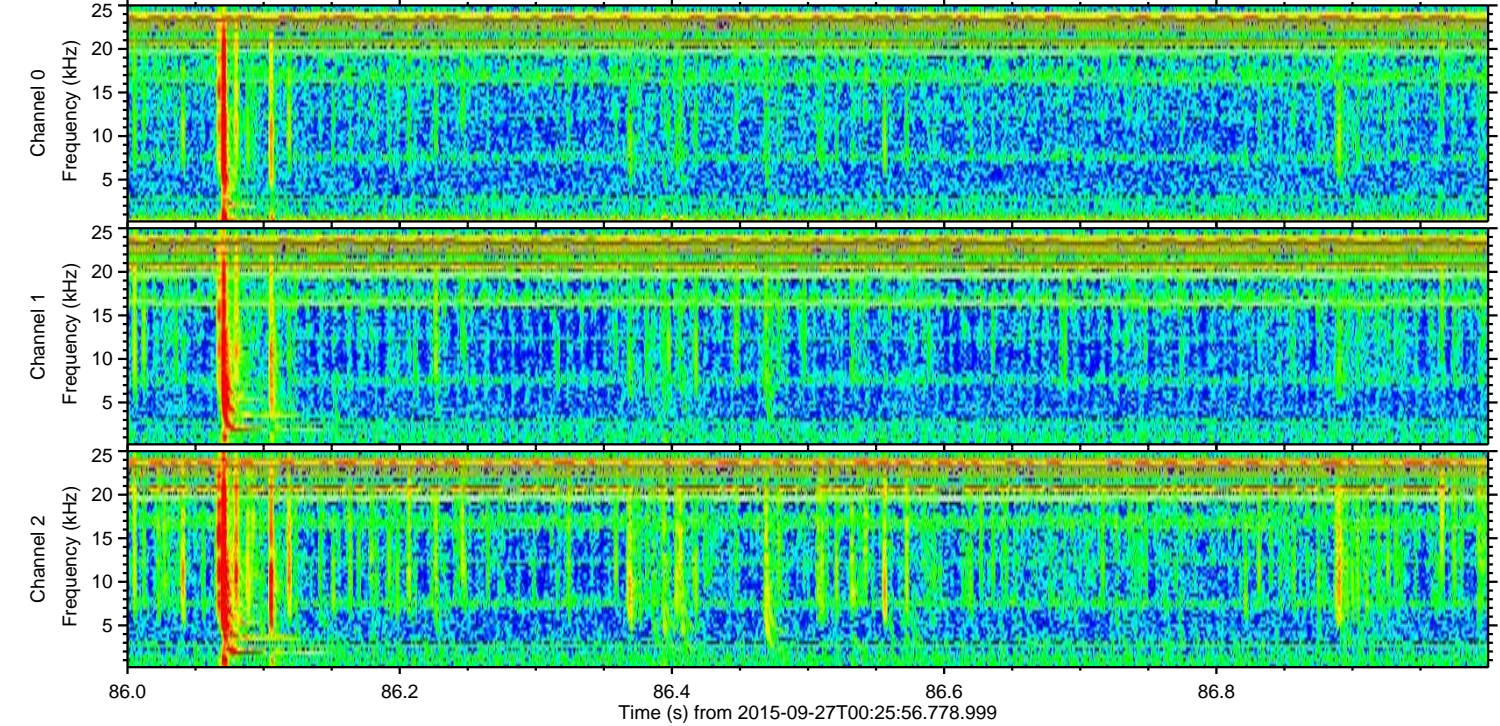
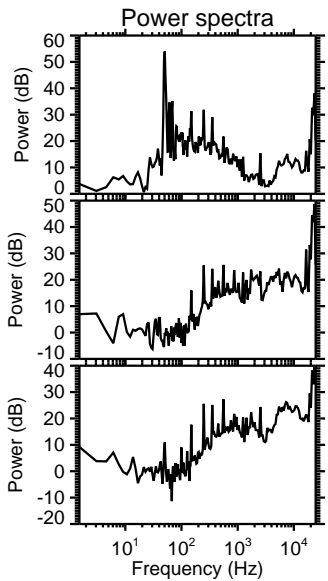
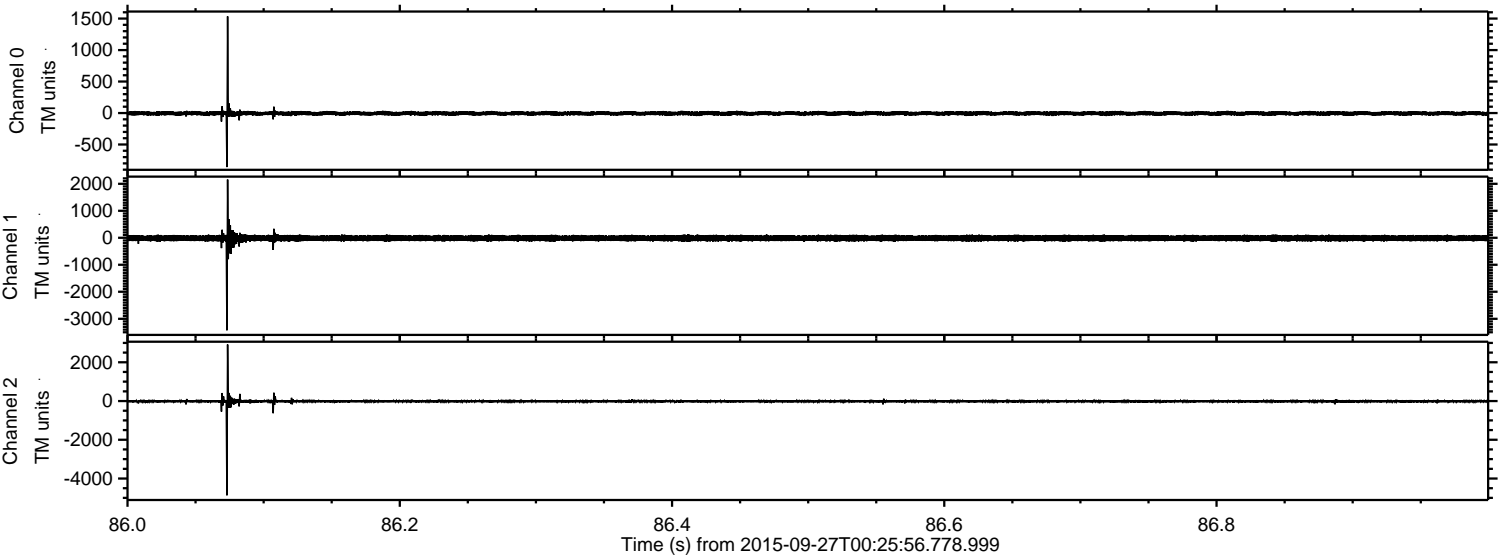

Processed Fri Oct 16 18:35:25 2015 by ELM ver.2012-10-06 from 001__elm20150927_002555__dat00.bin

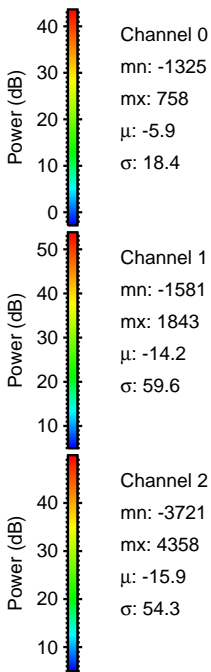
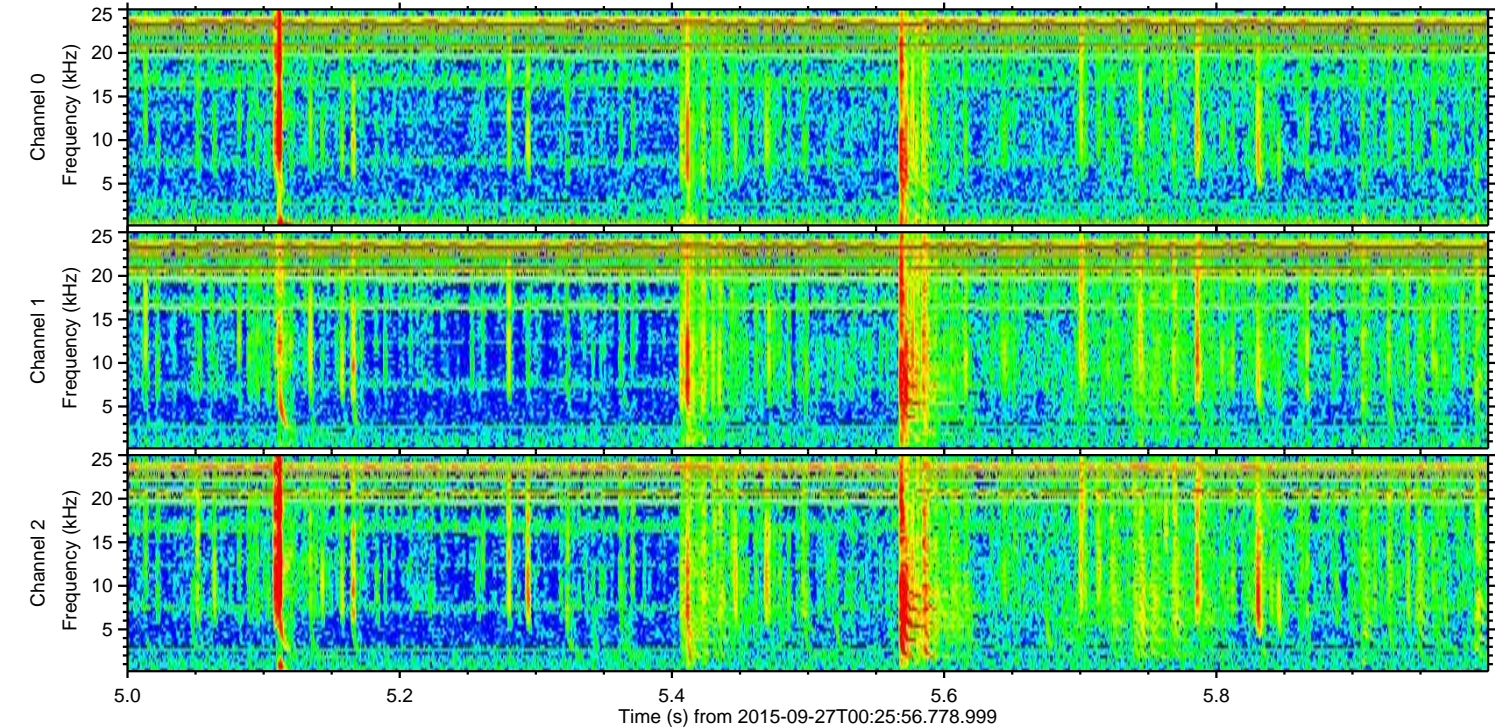
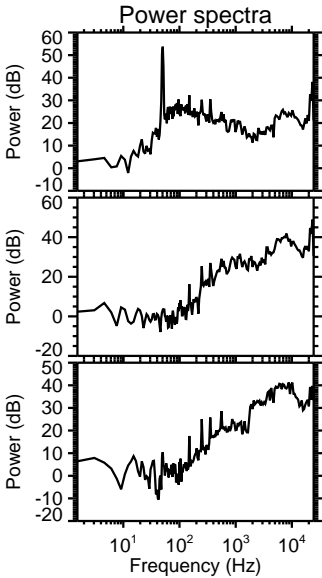
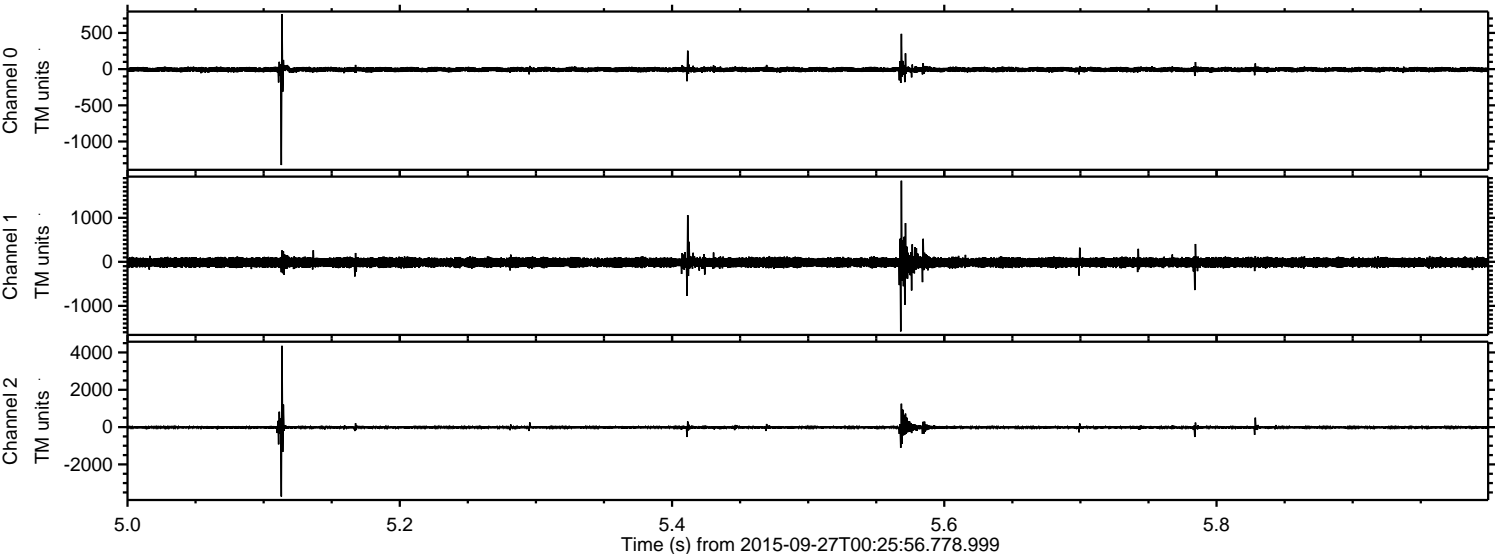

Processed Fri Oct 16 18:35:26 2015 by ELM ver.2012-10-06 from 001__elm20150927_002555__dat00.bin

