

ELMAVAN 3D WAVEFORMS (Measured data sampled at 50 kHz) 51000 packets of 144 samples from 2015-09-26T22:25:51.231.000.

Processed Fri Oct 16 18:02:22 2015 by ELM ver.2012-10-06 from 001__elm20150926_222550__dat00.bin

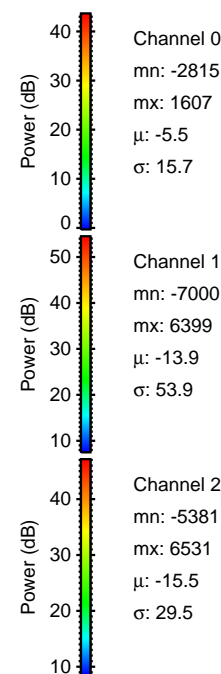
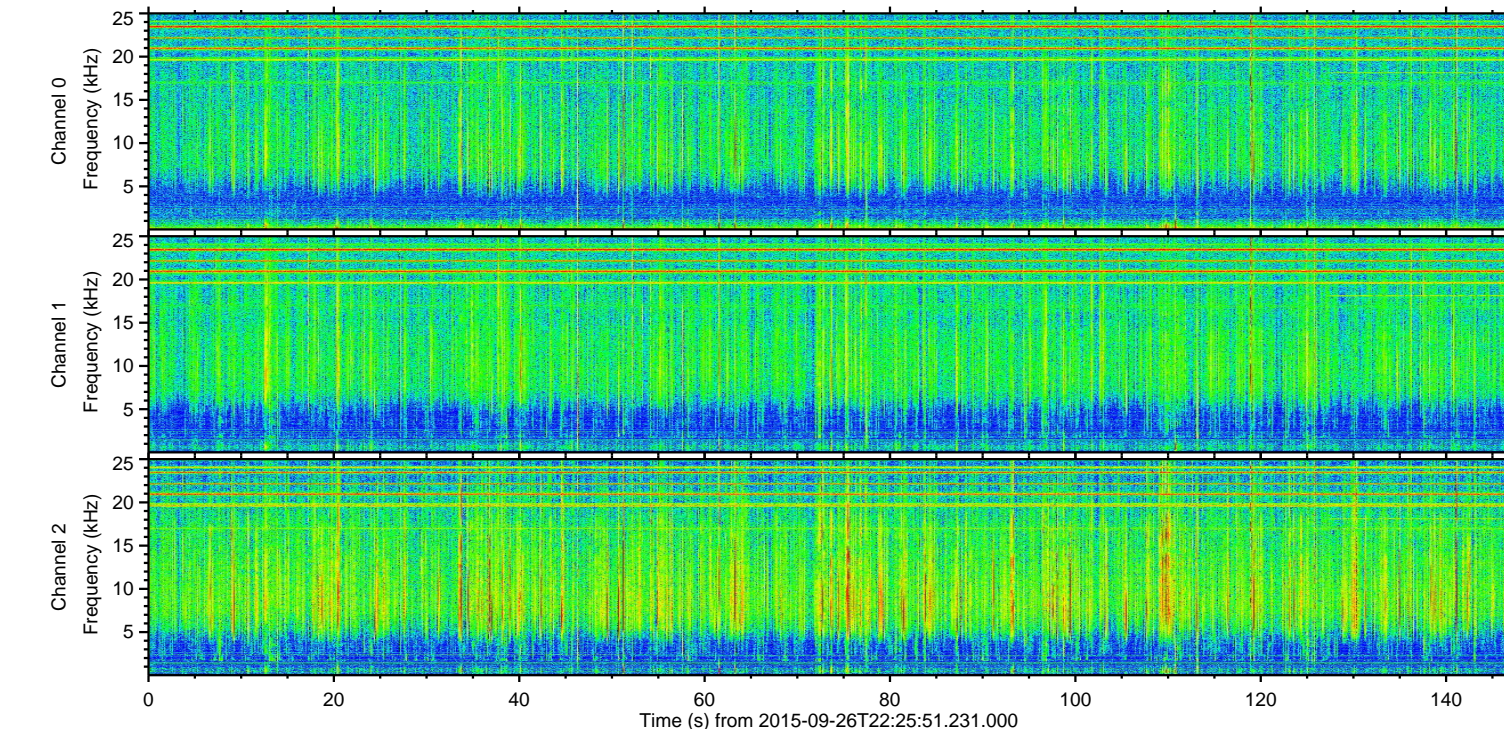
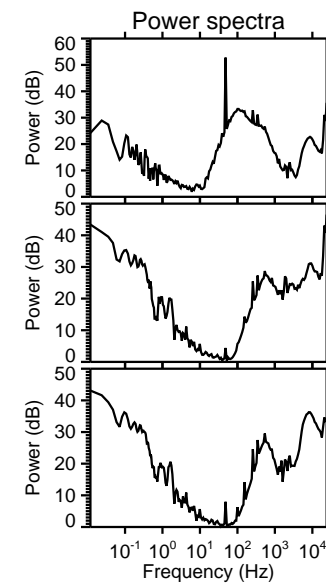
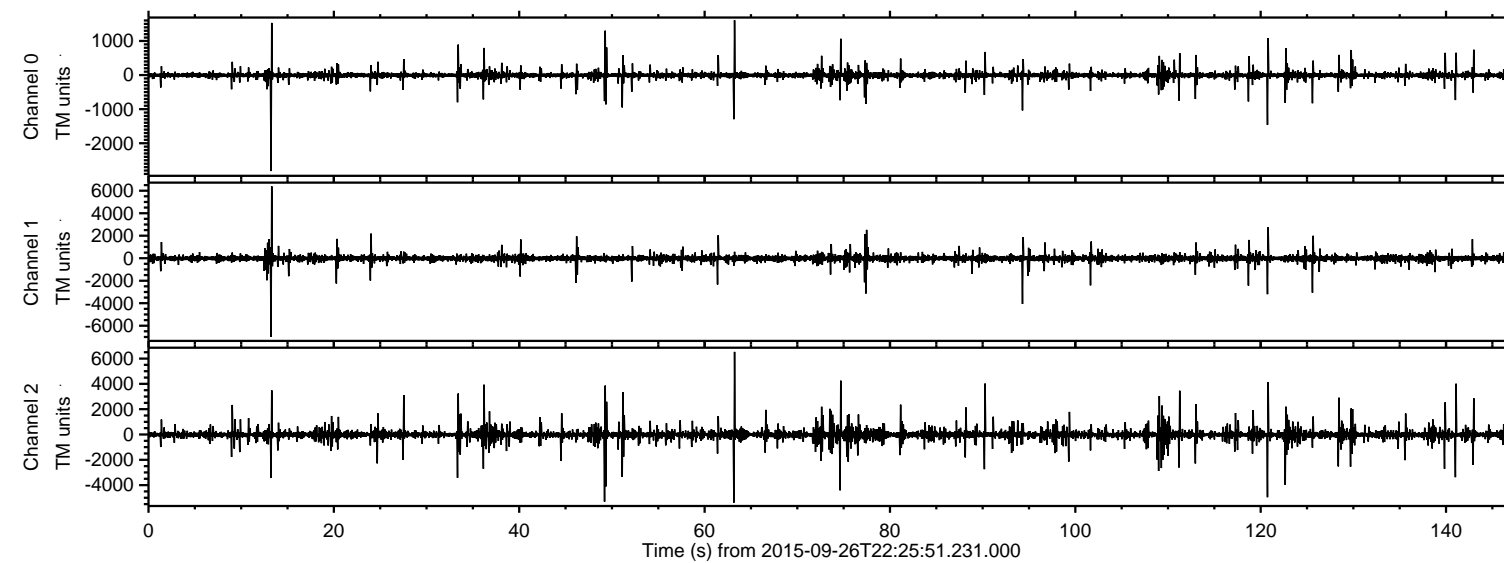

Channel 0
mn: -2815
mx: 1607
 μ : -5.5
 σ : 15.7

Channel 1
mn: -7000
mx: 6399
 μ : -13.9
 σ : 53.9

Channel 2
mn: -5381
mx: 6531
 μ : -15.5
 σ : 29.5

Processed Fri Oct 16 18:02:37 2015 by ELM ver.2012-10-06 from 001__elm20150926_222550__dat00.bin

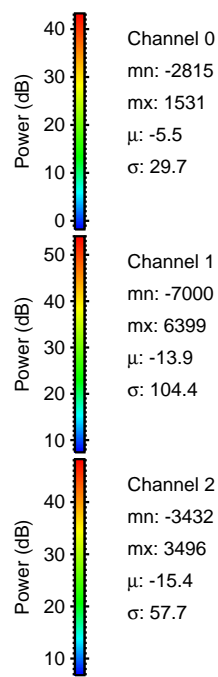
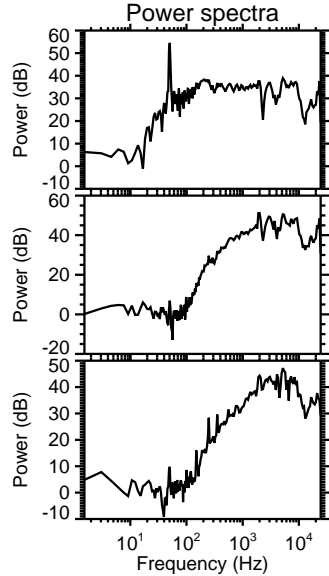
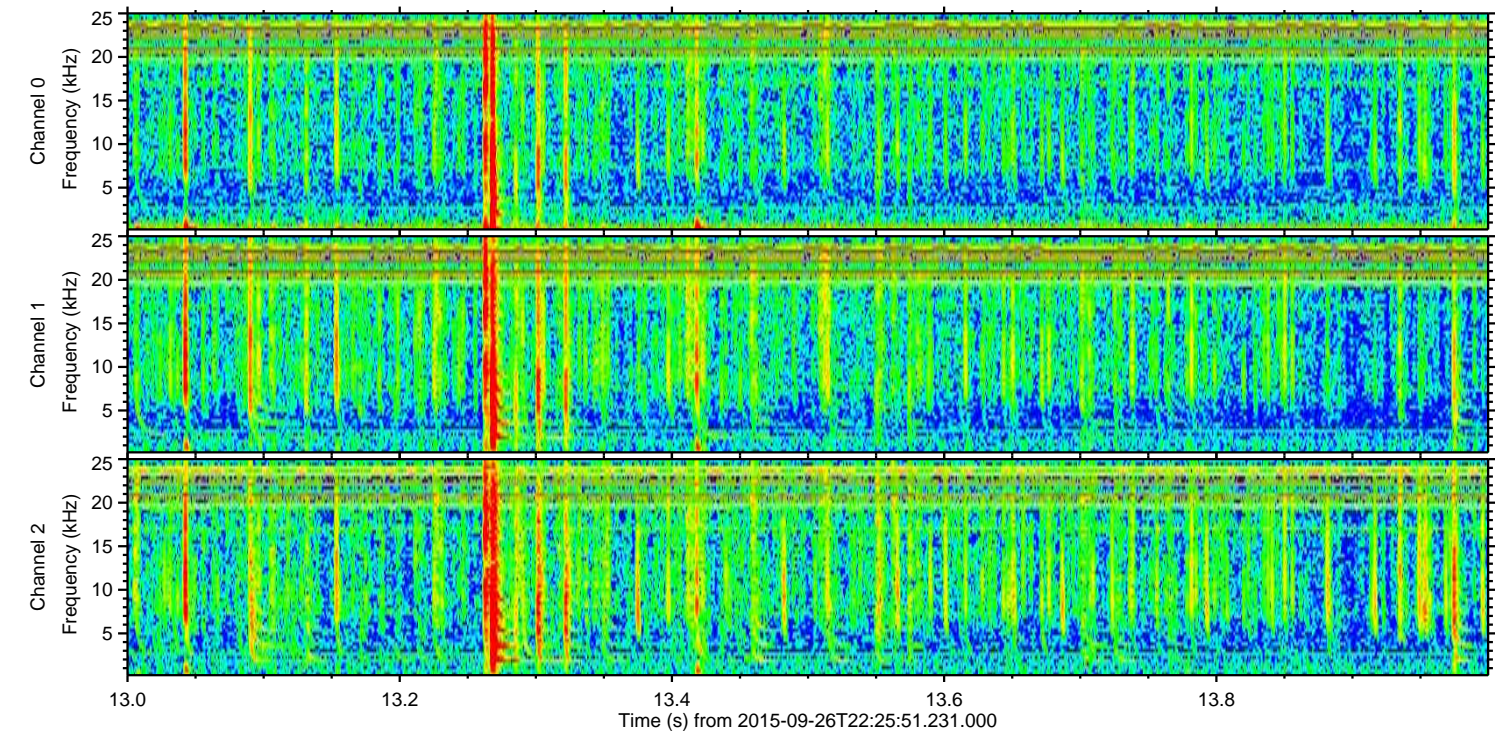
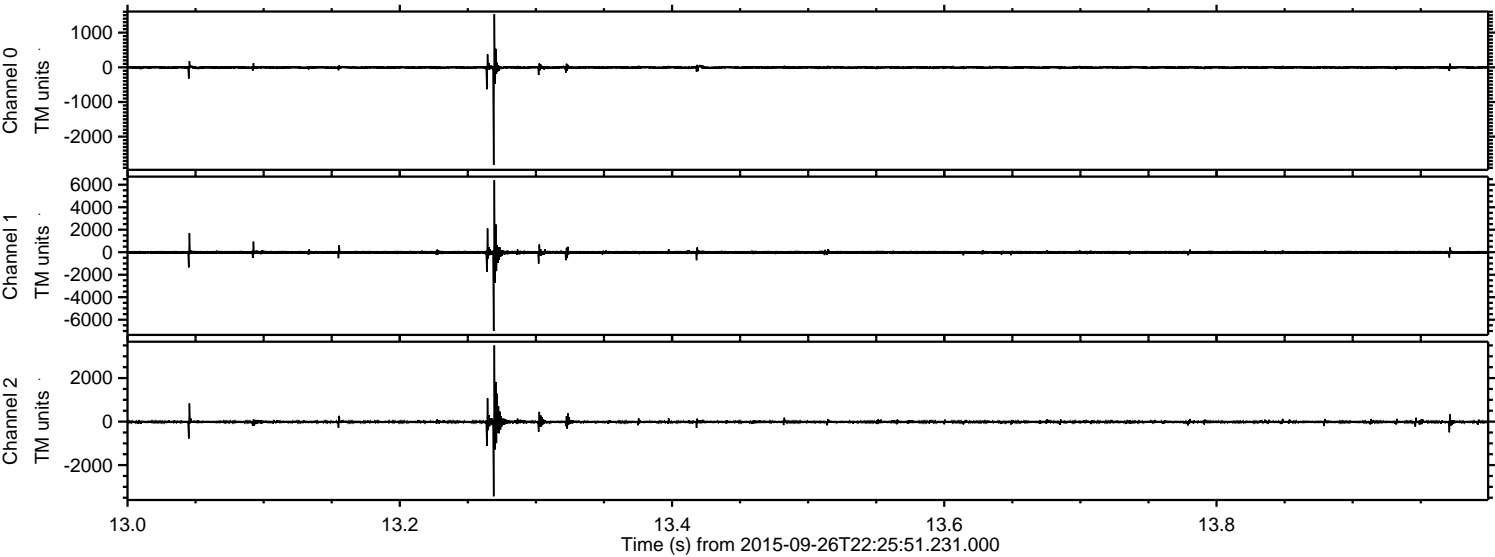

Power spectra

Processed Fri Oct 16 18:02:38 2015 by ELM ver.2012-10-06 from 001__elm20150926_222550__dat00.bin

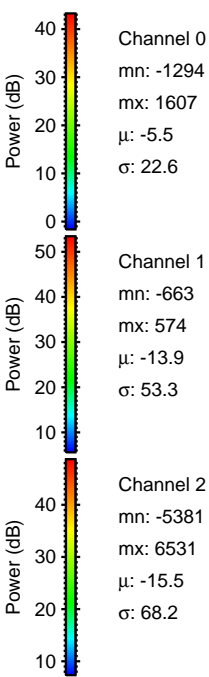
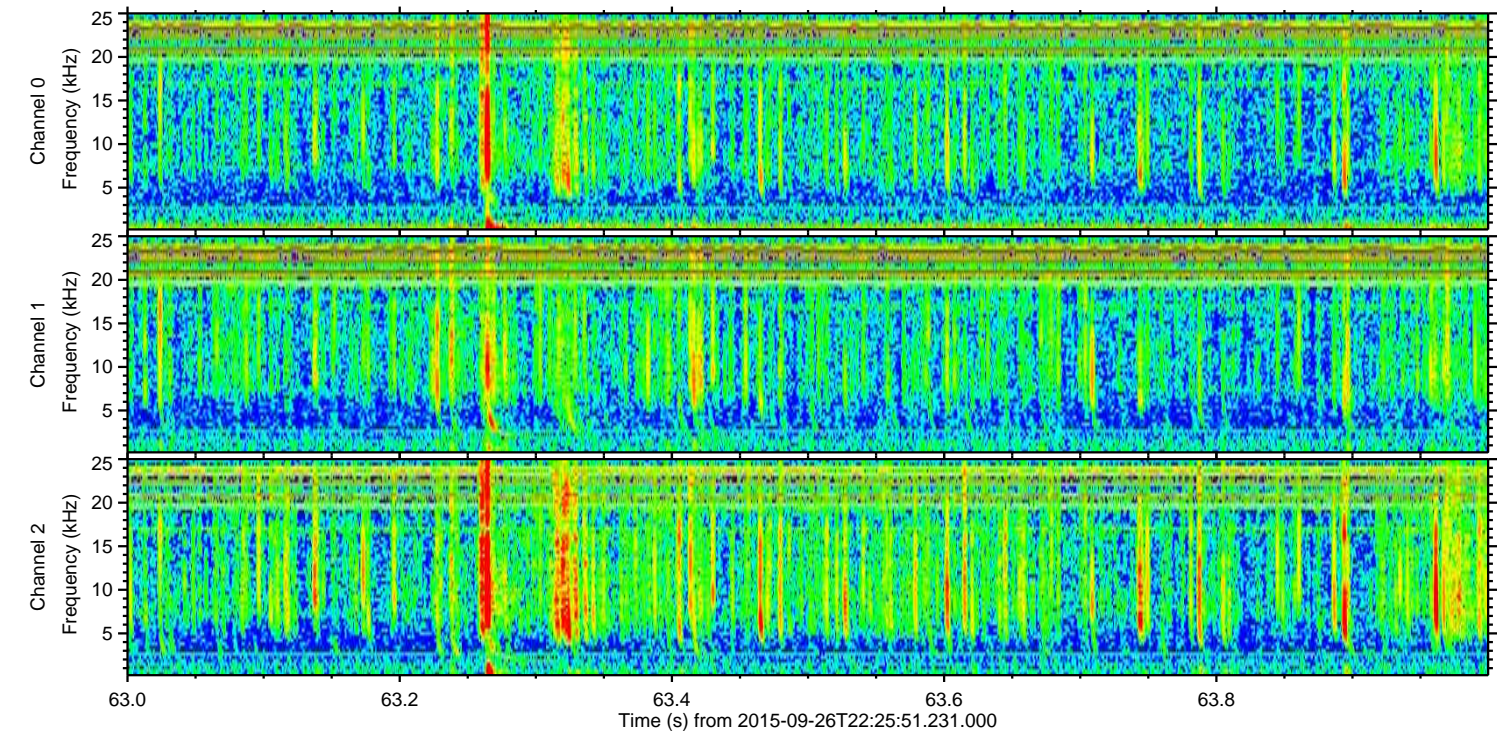
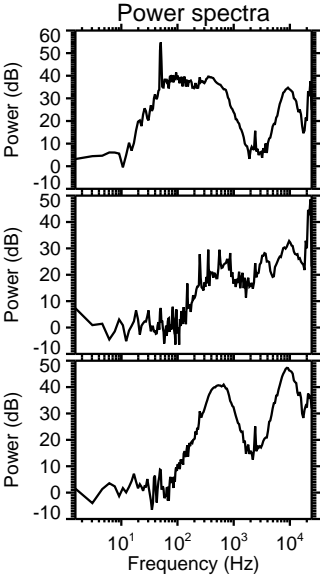
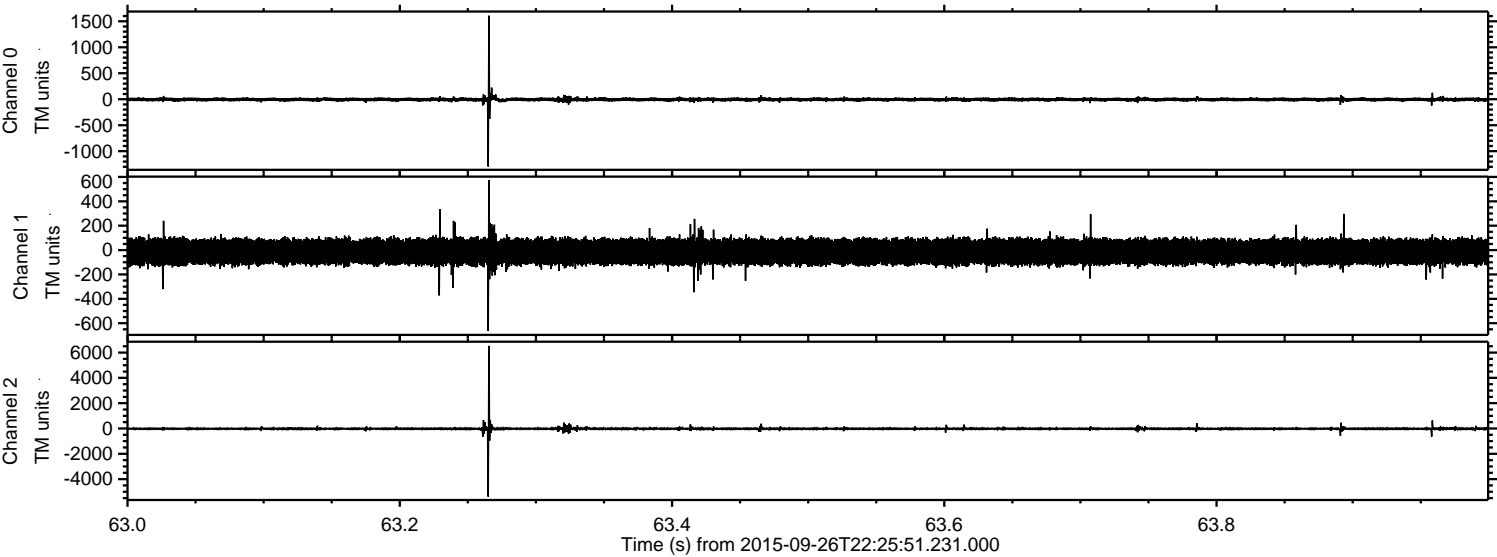

Channel 0
mn: -1294
mx: 1607
 μ : -5.5
 σ : 22.6

Channel 1
mn: -663
mx: 574
 μ : -13.9
 σ : 53.3

Channel 2
mn: -5381
mx: 6531
 μ : -15.5
 σ : 68.2

Processed Fri Oct 16 18:02:39 2015 by ELM ver.2012-10-06 from 001__elm20150926_222550__dat00.bin

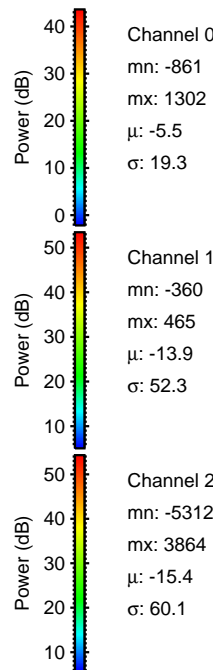
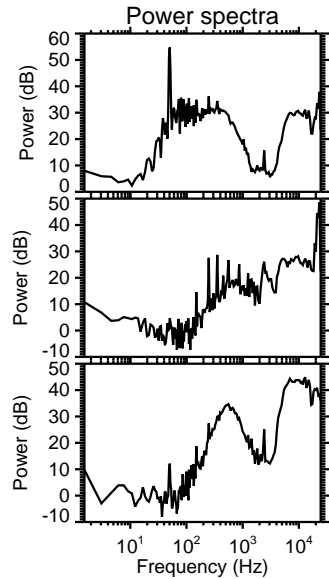
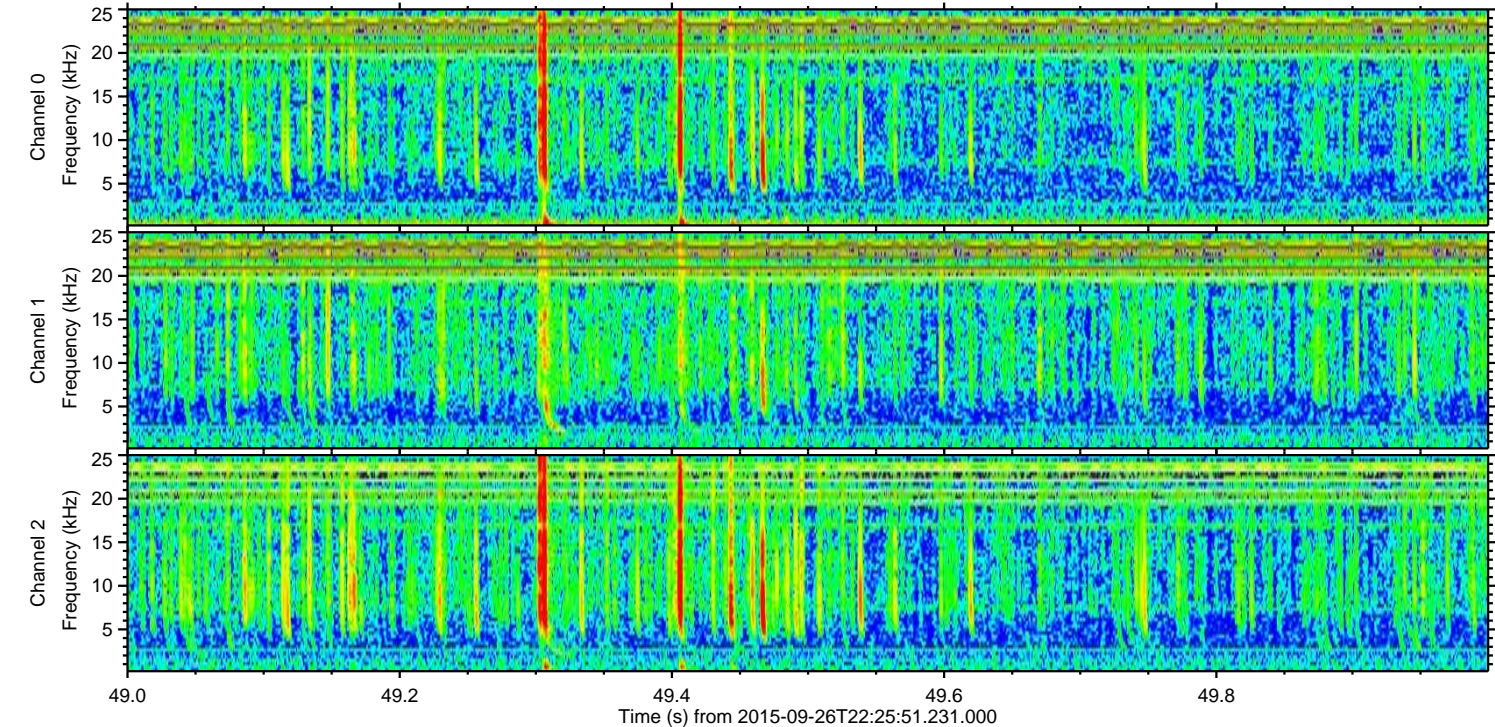
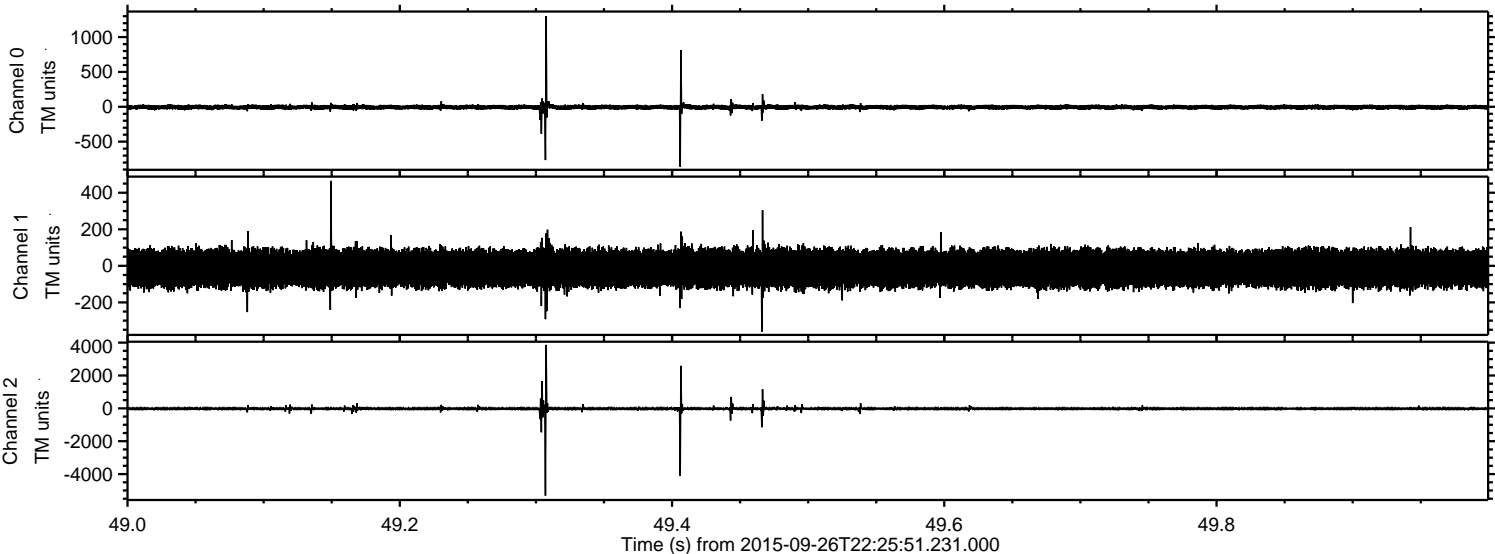

ELMAVAN 3D WAVEFORMS (Measured data sampled at 50 kHz) 51000 packets of 144 samples from 2015-09-26T22:25:51.231.000. Part 121/147

Processed Fri Oct 16 18:02:40 2015 by ELM ver.2012-10-06 from 001__elm20150926_222550__dat00.bin

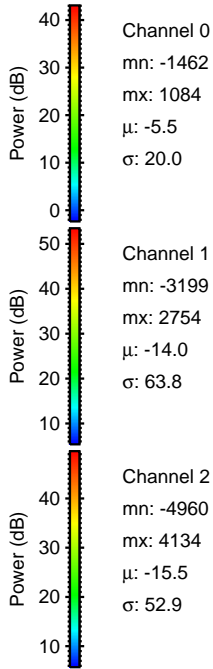
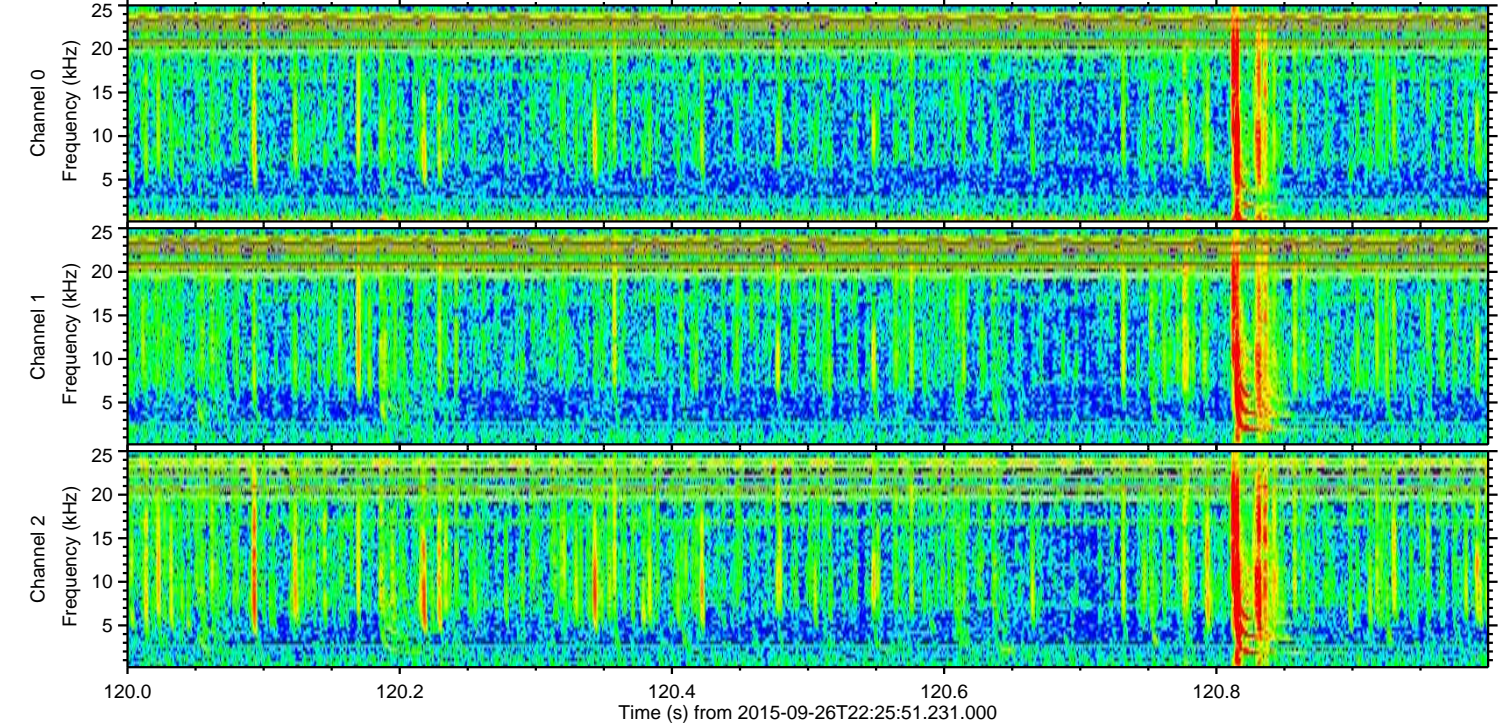
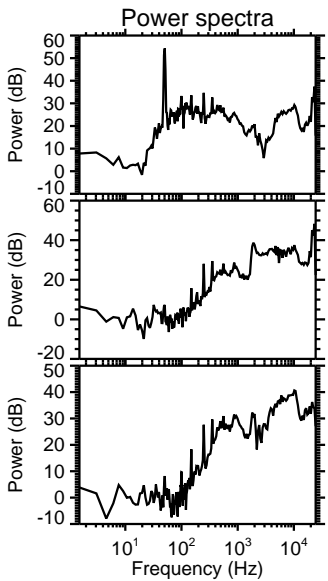
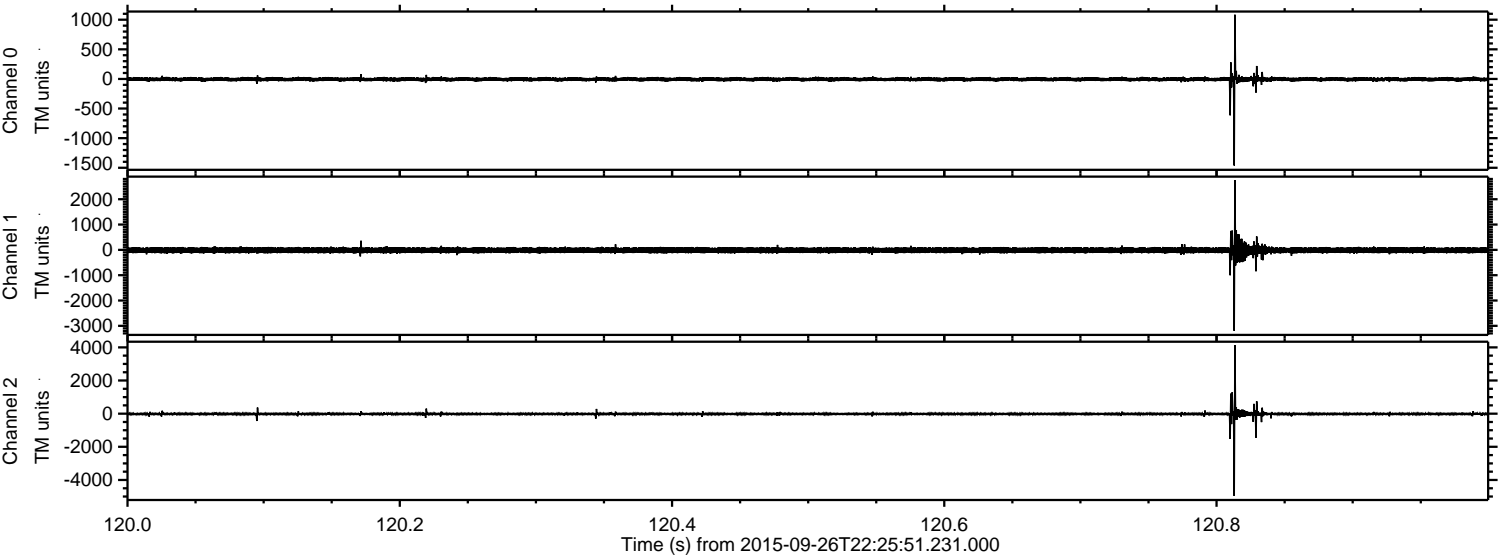

Processed Fri Oct 16 18:02:41 2015 by ELM ver.2012-10-06 from 001__elm20150926_222550__dat00.bin

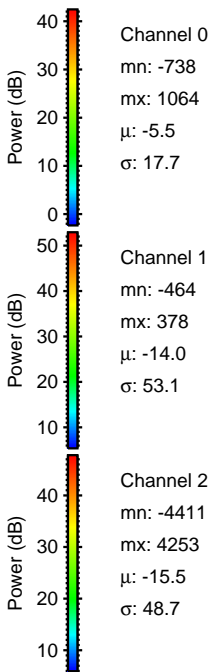
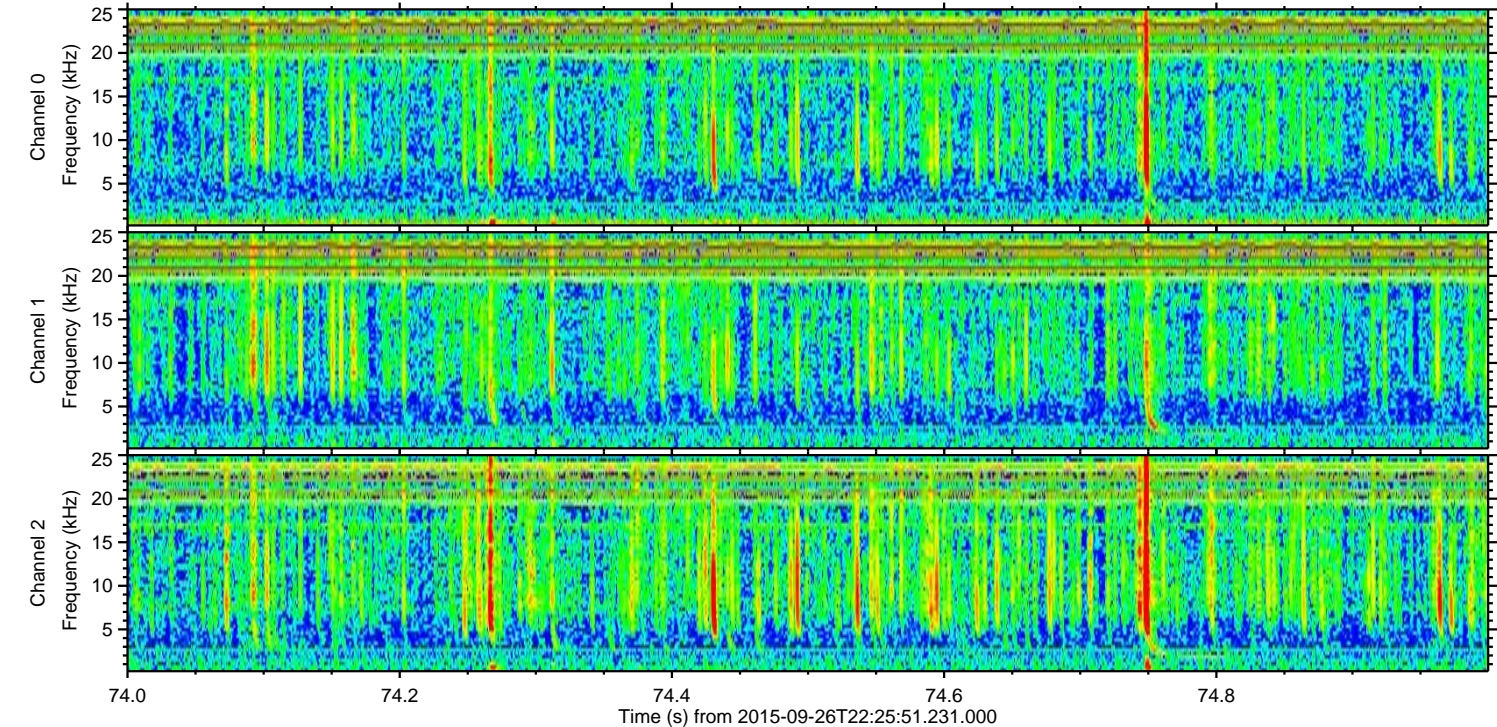
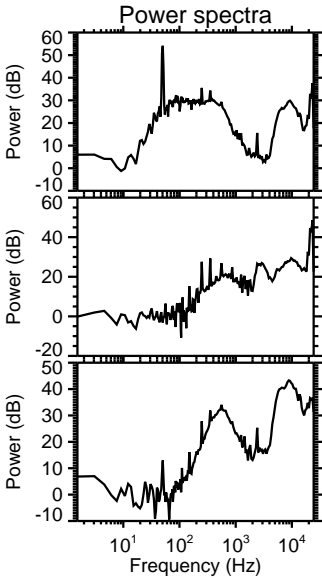
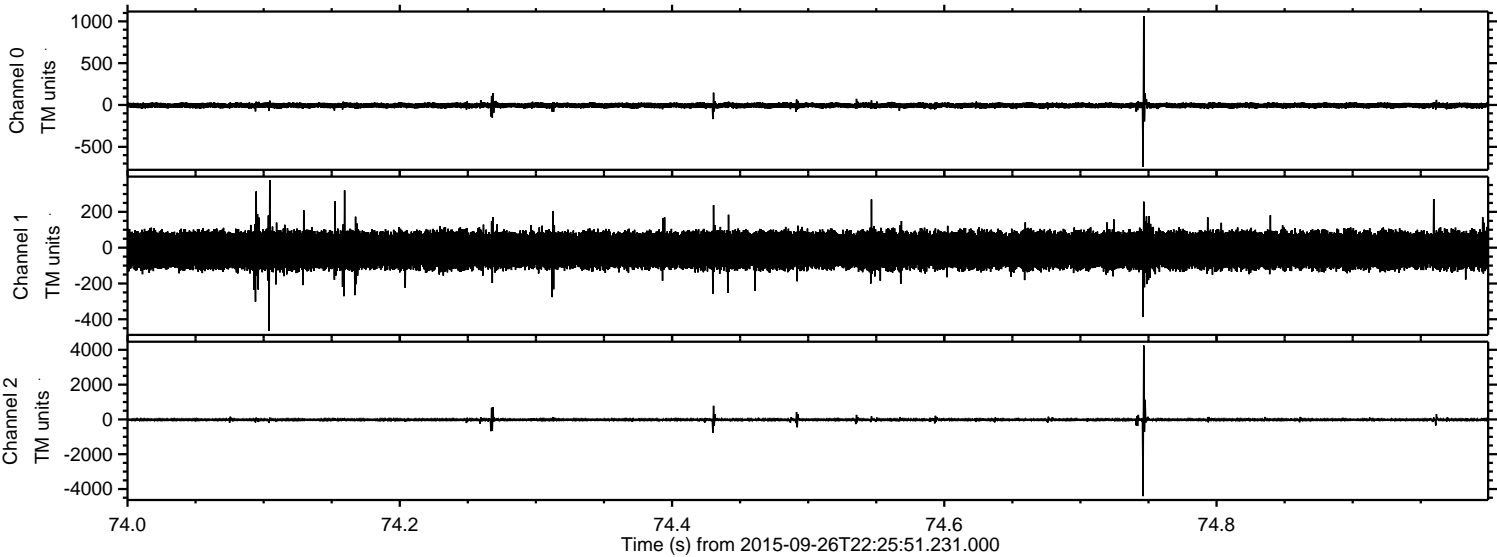

Power spectra

Channel 0

mn: -738
mx: 1064
 μ : -5.5
 σ : 17.7

Channel 1

mn: -464
mx: 378
 μ : -14.0
 σ : 53.1

Channel 2

mn: -4411
mx: 4253
 μ : -15.5
 σ : 48.7

Processed Fri Oct 16 18:02:42 2015 by ELM ver.2012-10-06 from 001__elm20150926_222550__dat00.bin

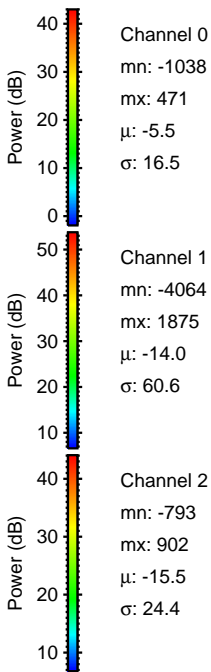
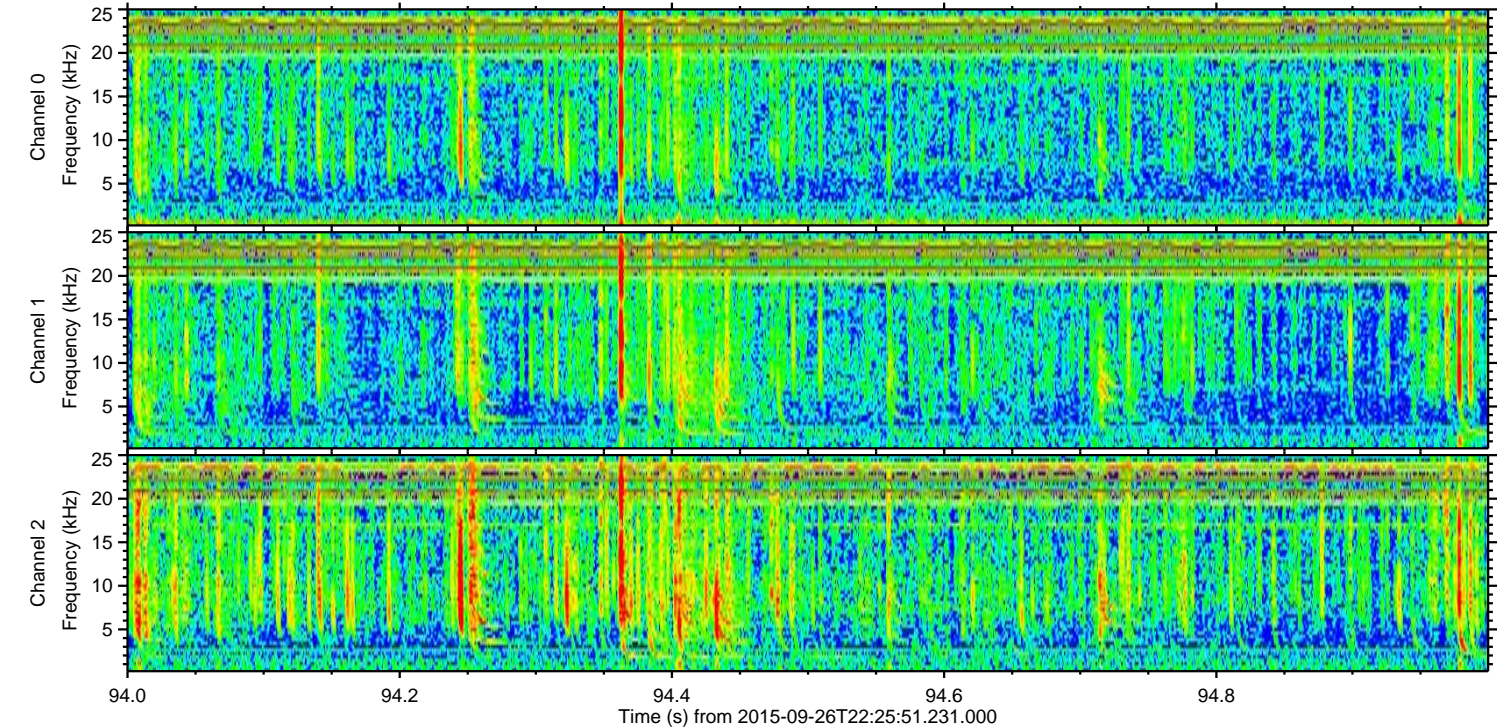
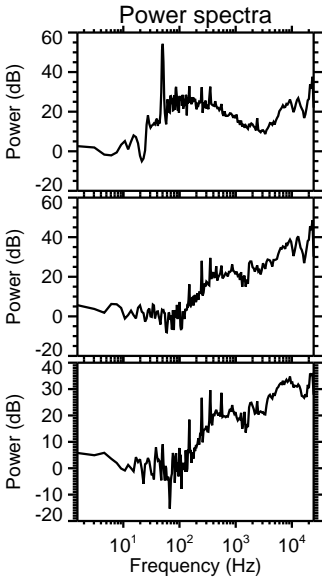
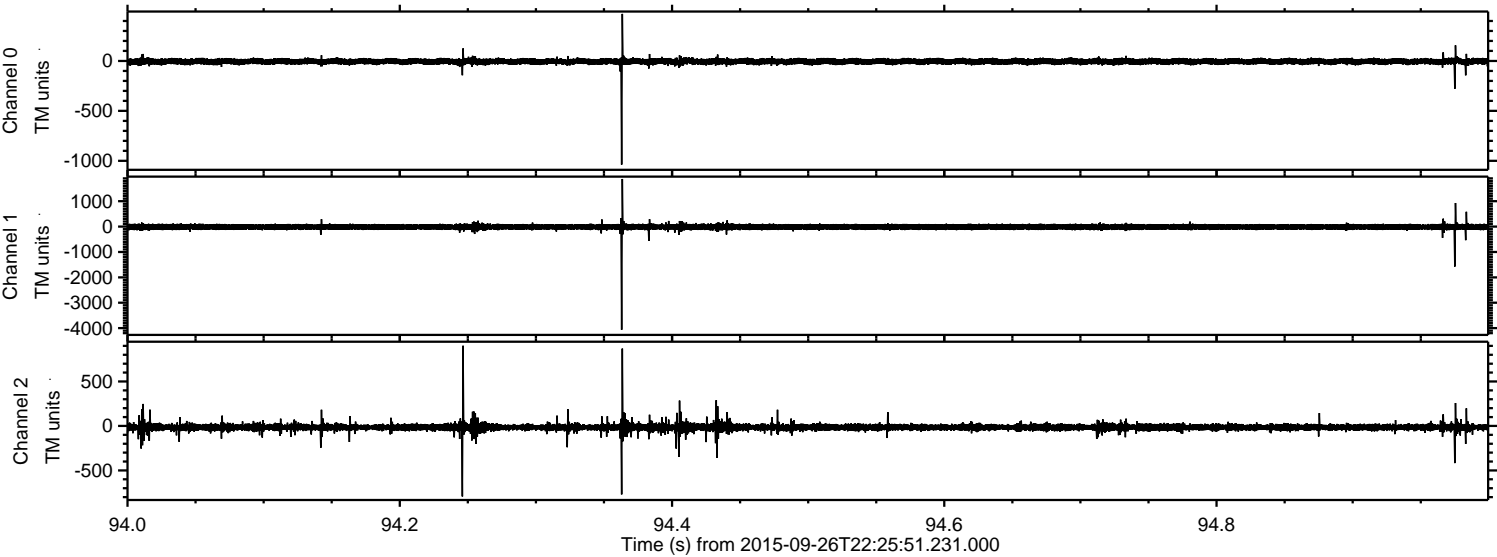

Power spectra

Channel 0
mn: -1038
mx: 471
 μ : -5.5
 σ : 16.5

Channel 1
mn: -4064
mx: 1875
 μ : -14.0
 σ : 60.6

Channel 2
mn: -793
mx: 902
 μ : -15.5
 σ : 24.4

Processed Fri Oct 16 18:02:43 2015 by ELM ver.2012-10-06 from 001__elm20150926_222550__dat00.bin

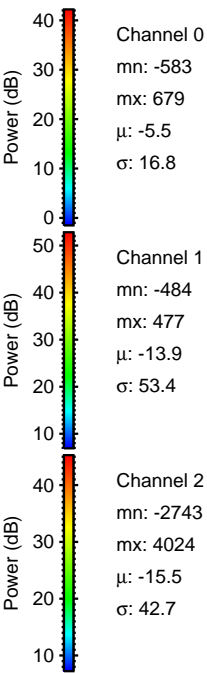
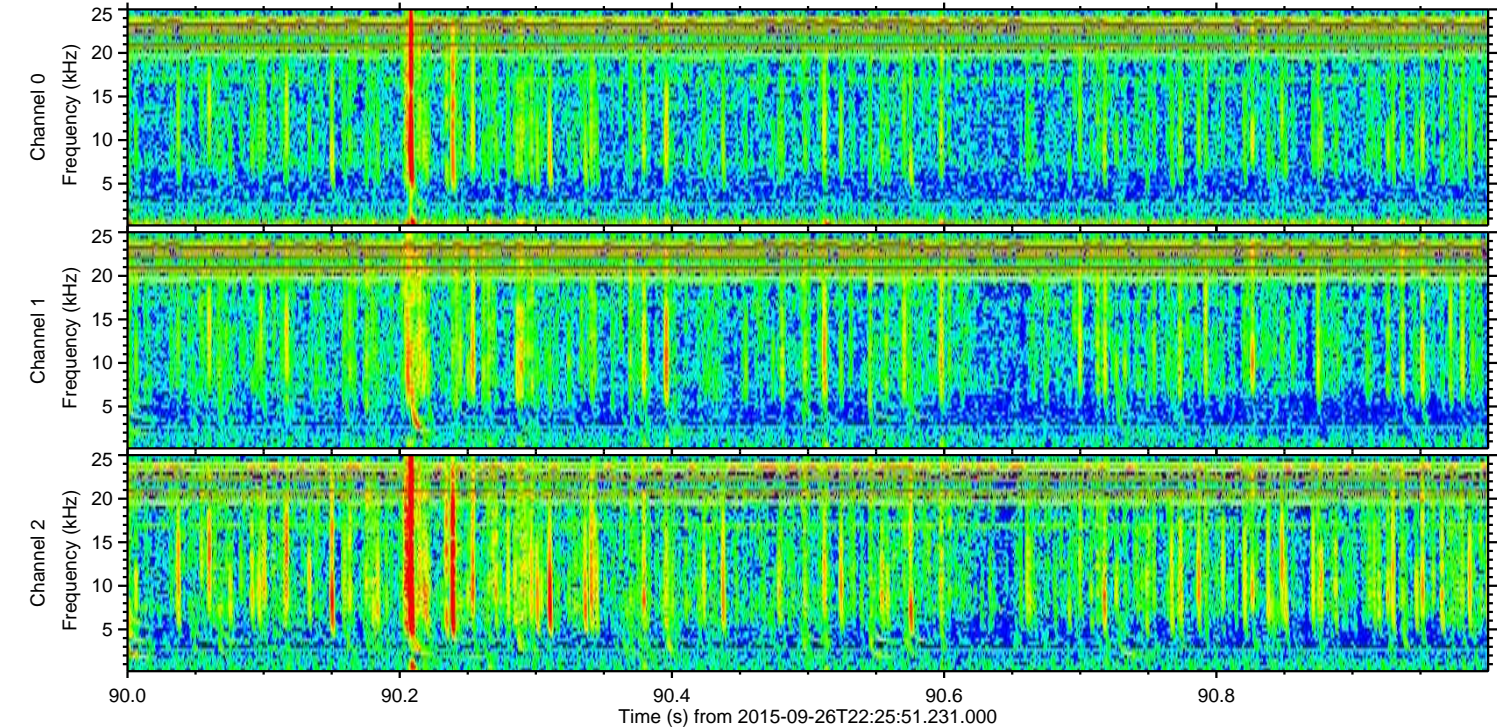
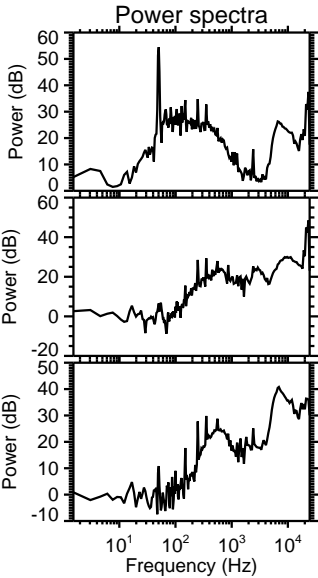
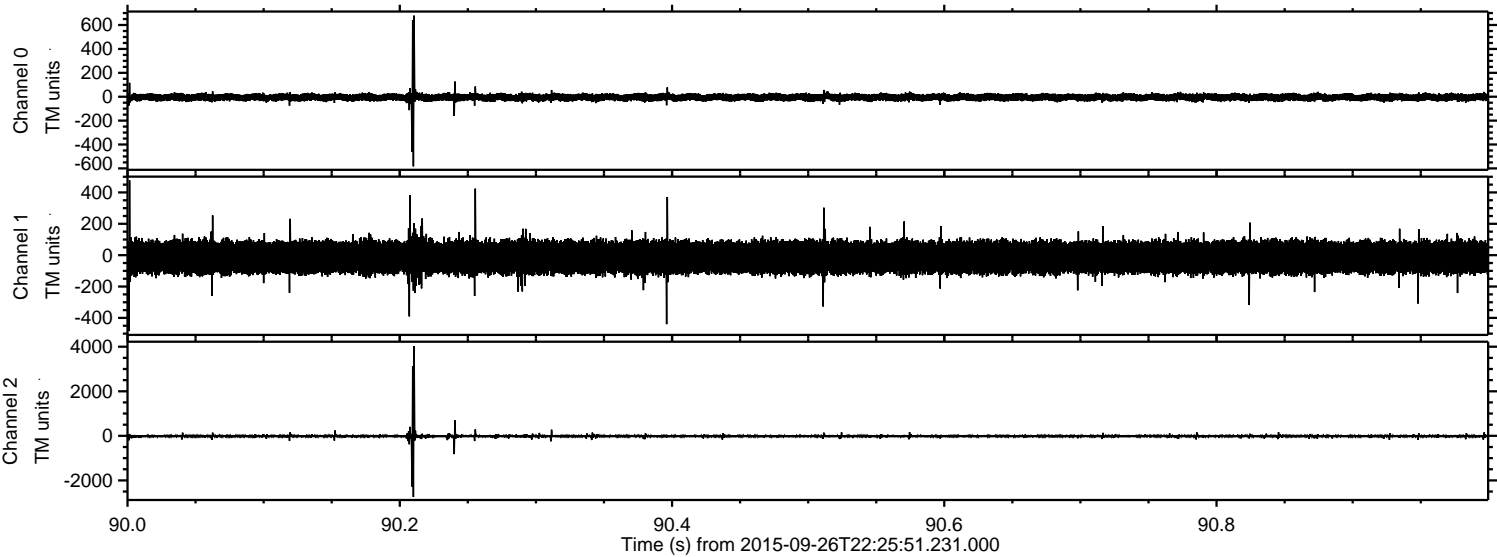

ELMAVAN 3D WAVEFORMS (Measured data sampled at 50 kHz) 51000 packets of 144 samples from 2015-09-26T22:25:51.231.000. Part 142/147

Processed Fri Oct 16 18:02:44 2015 by ELM ver.2012-10-06 from 001__elm20150926_222550__dat00.bin

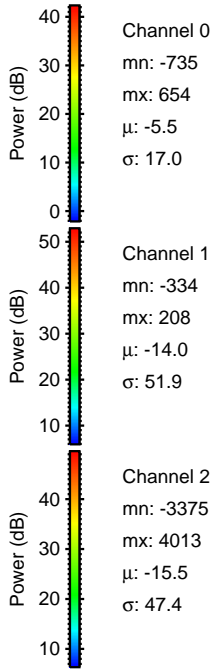
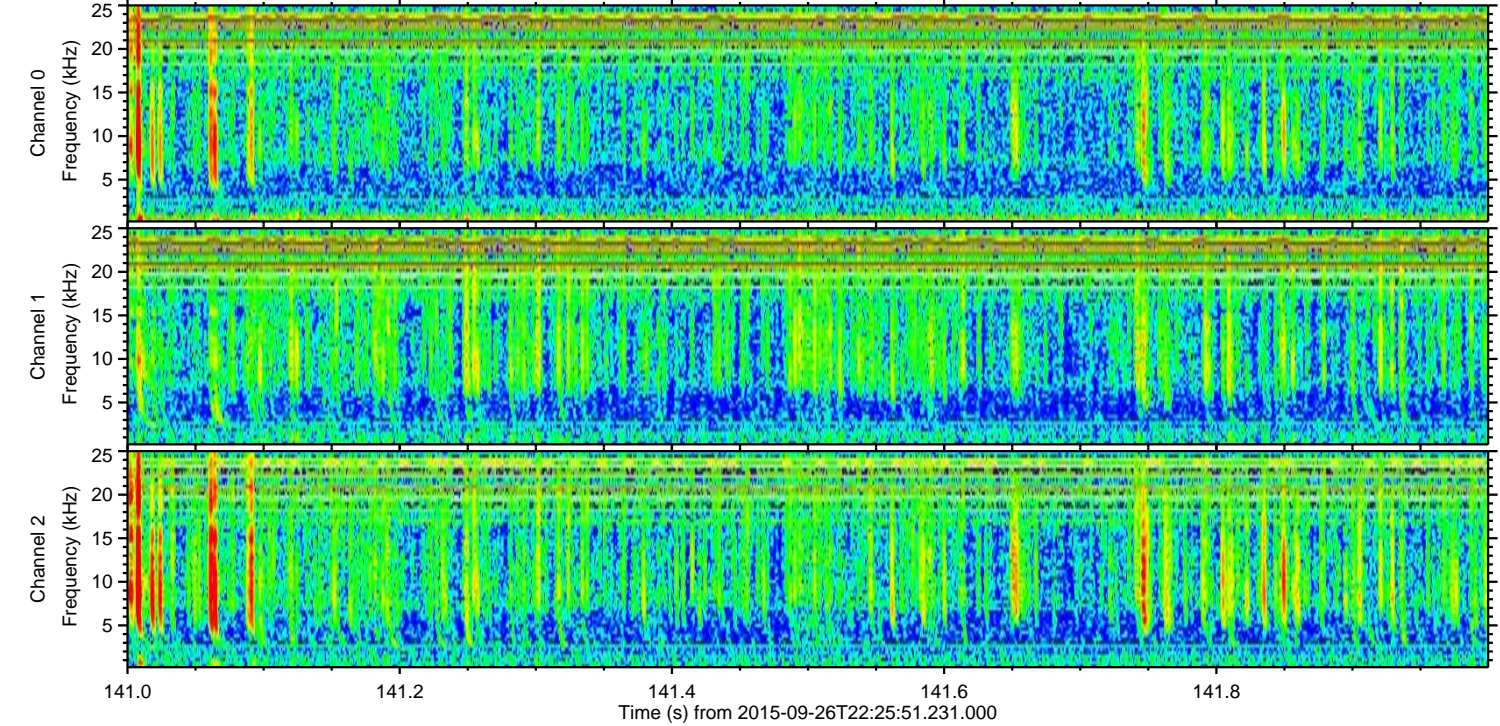
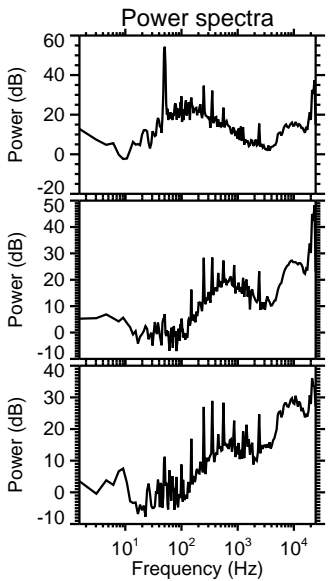
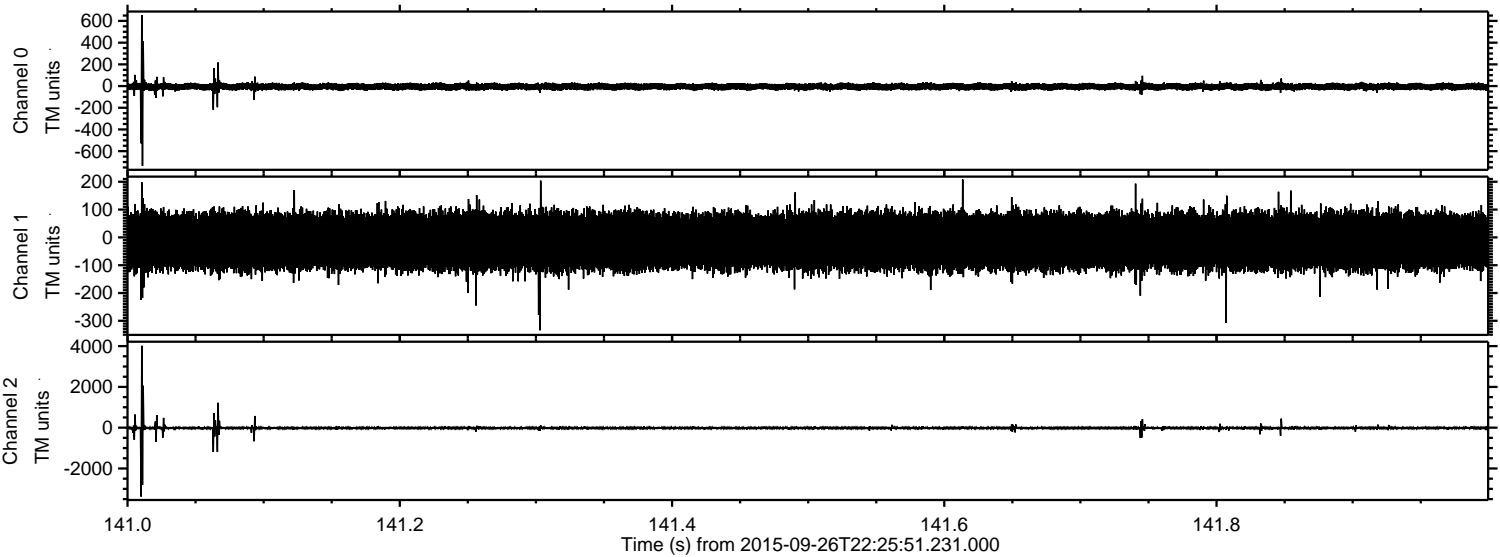

Channel 0
mn: -735
mx: 654
 μ : -5.5
 σ : 17.0

Channel 1
mn: -334
mx: 208
 μ : -14.0
 σ : 51.9

Channel 2
mn: -3375
mx: 4013
 μ : -15.5
 σ : 47.4

ELMAVAN 3D WAVEFORMS (Measured data sampled at 50 kHz) 51000 packets of 144 samples from 2015-09-26T22:25:51.231.000. Part 123/147

Processed Fri Oct 16 18:02:45 2015 by ELM ver.2012-10-06 from 001__elm20150926_222550__dat00.bin

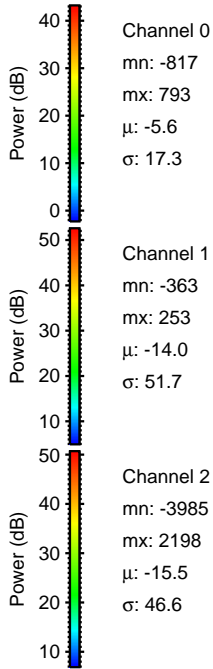
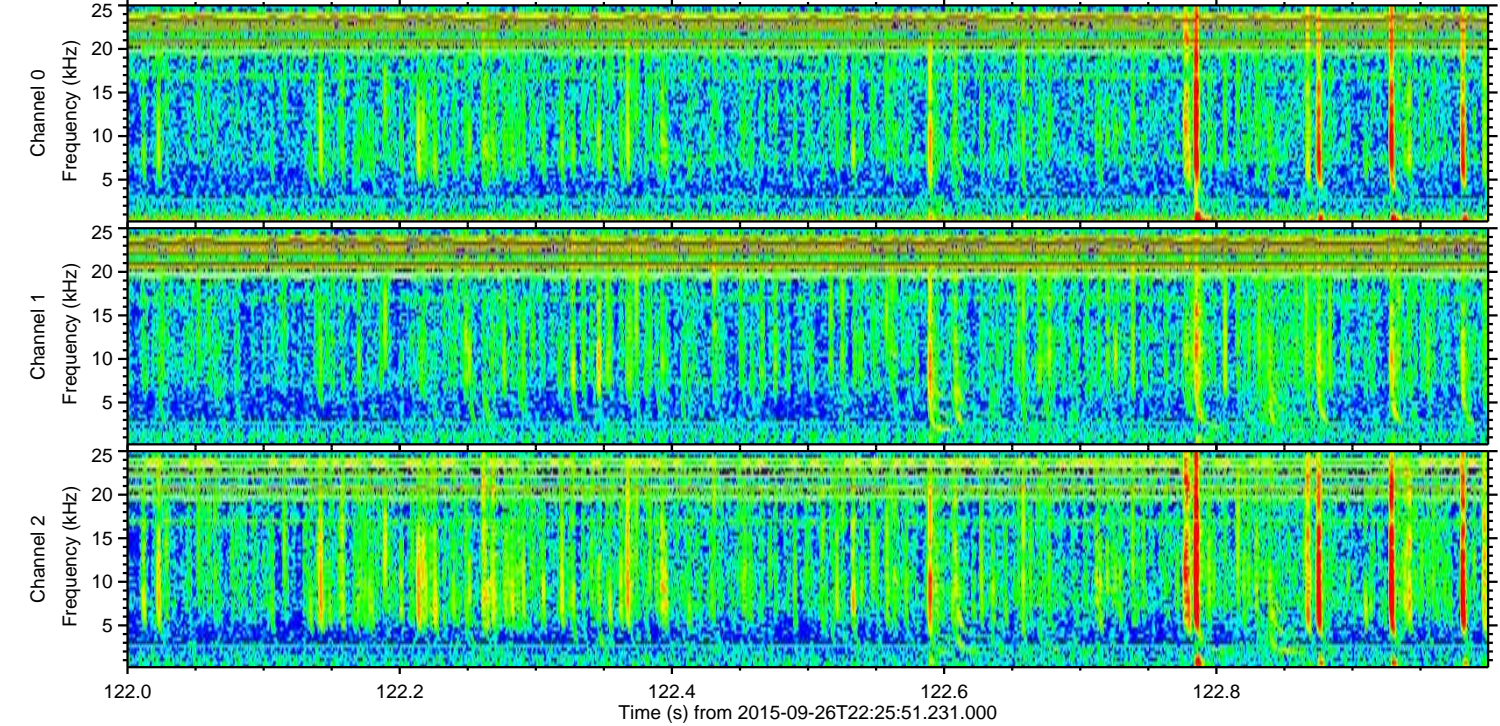
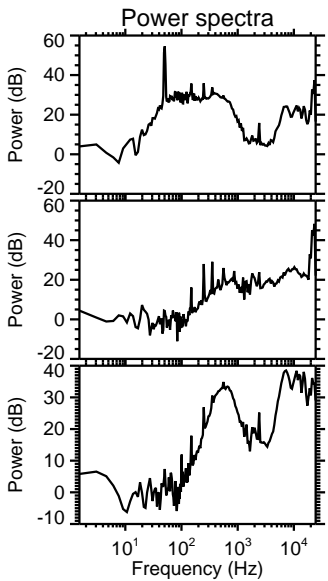
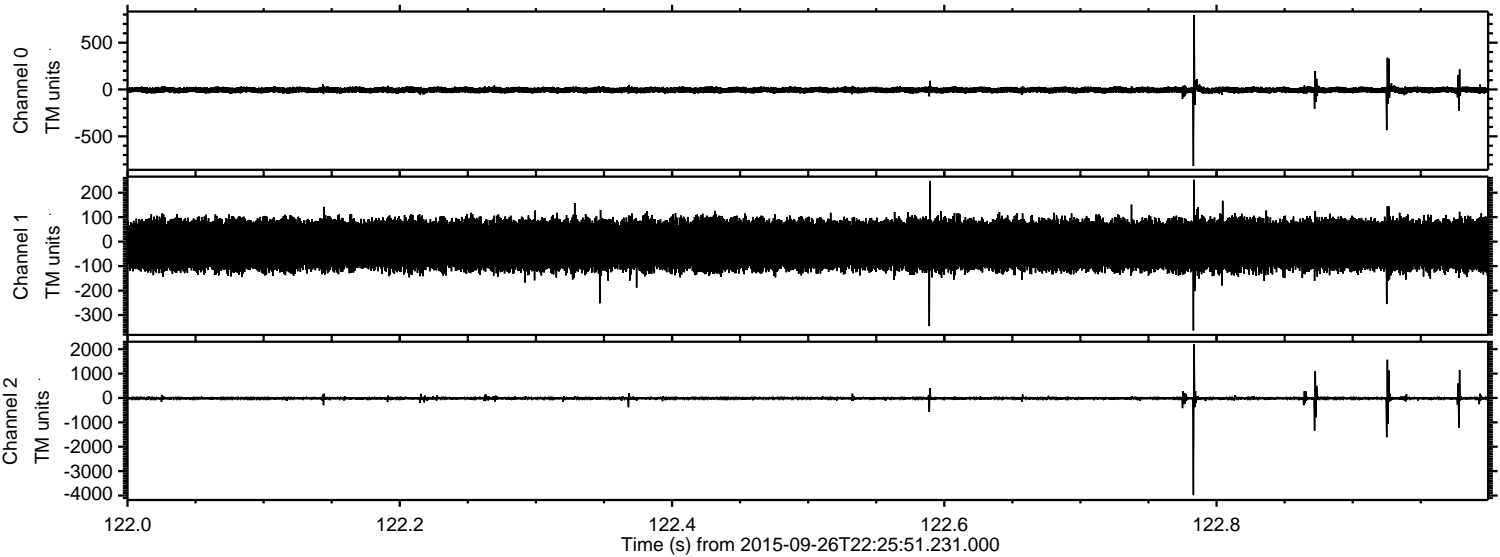

Processed Fri Oct 16 18:02:46 2015 by ELM ver.2012-10-06 from 001__elm20150926_222550__dat00.bin

