

ELMAVAN 3D WAVEFORMS (Measured data sampled at 50 kHz) 51000 packets of 144 samples from 2015-09-26T21:25:48.499.000.

Processed Fri Oct 16 17:45:56 2015 by ELM ver.2012-10-06 from 001__elm20150926_212547__dat00.bin

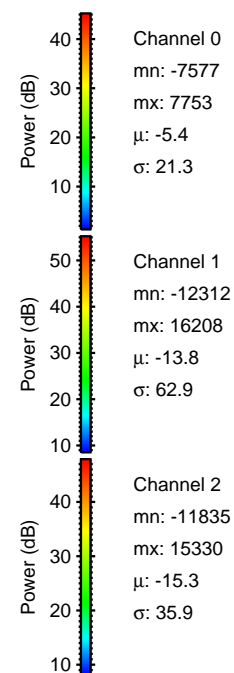

Processed Fri Oct 16 17:46:12 2015 by ELM ver.2012-10-06 from 001__elm20150926_212547__dat00.bin

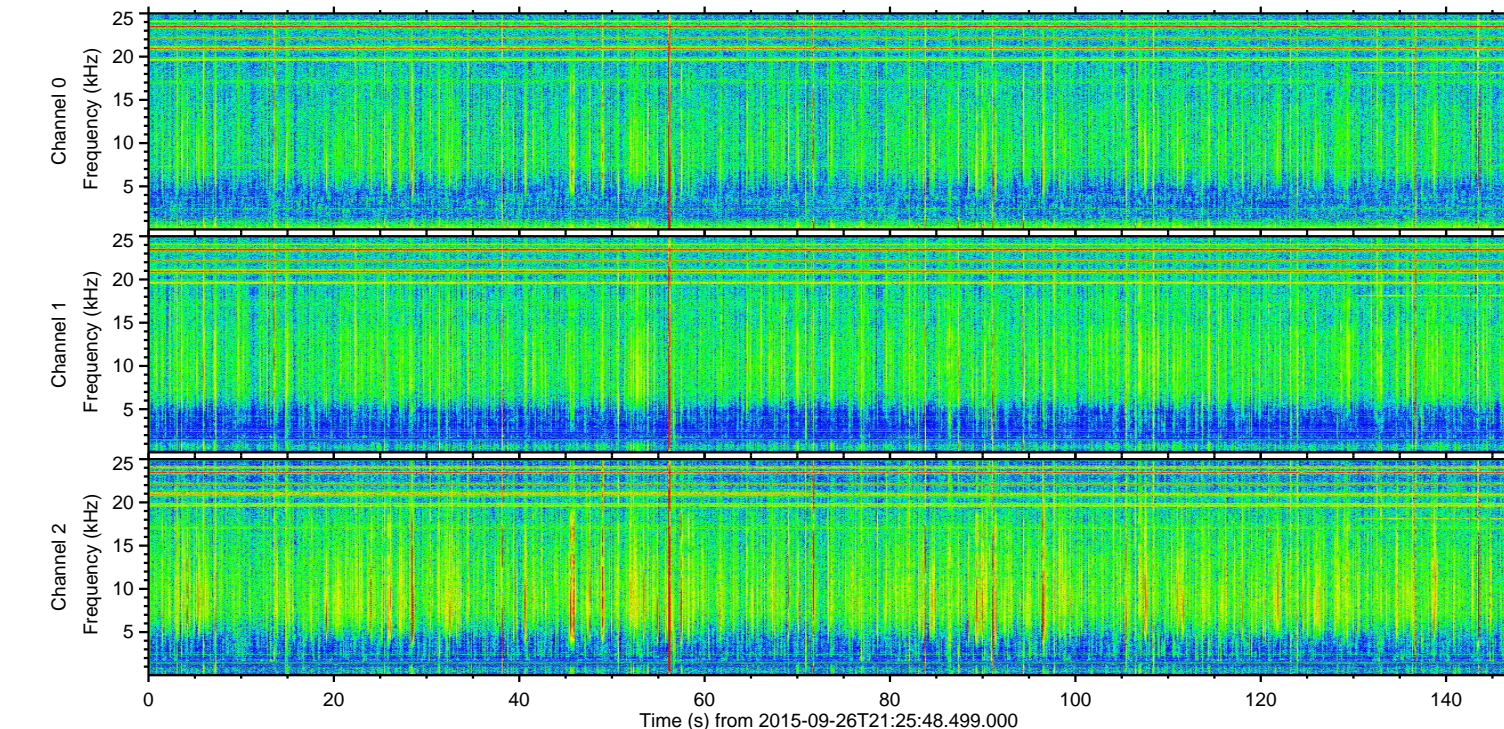
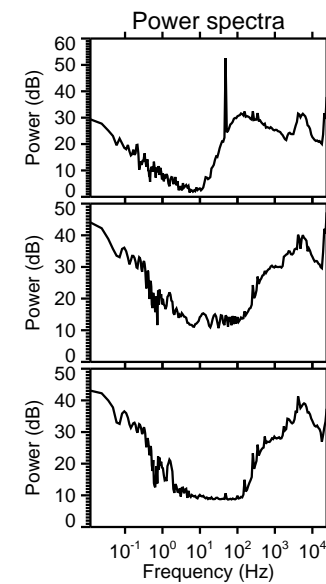
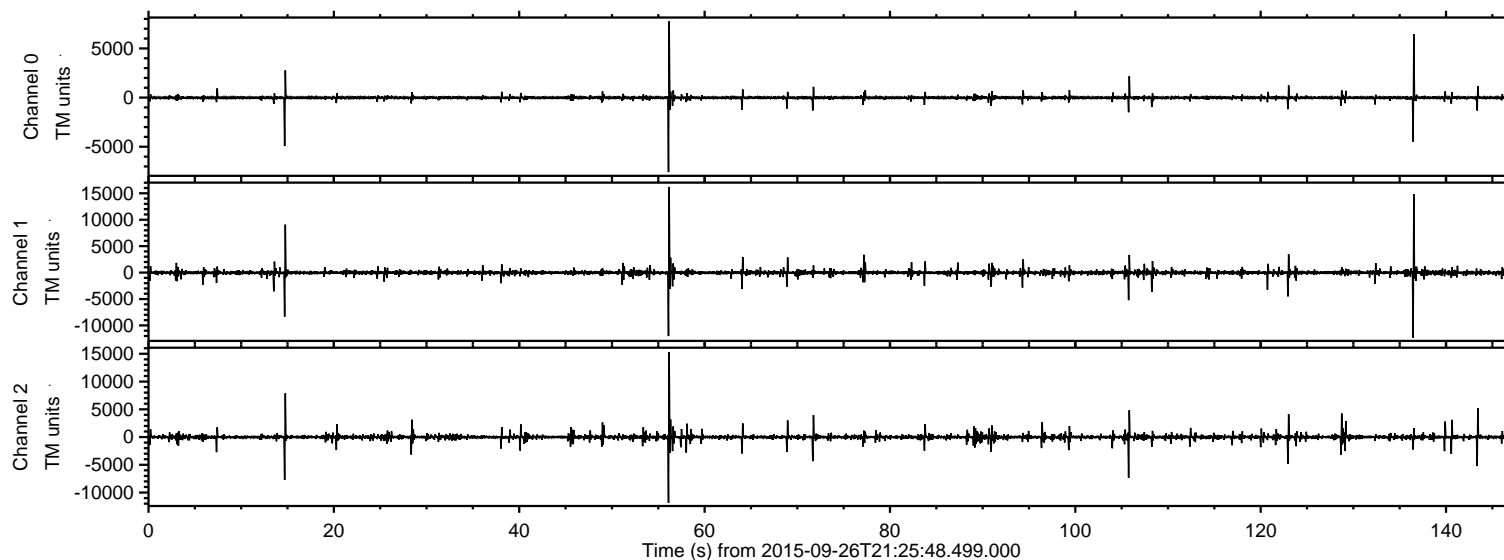
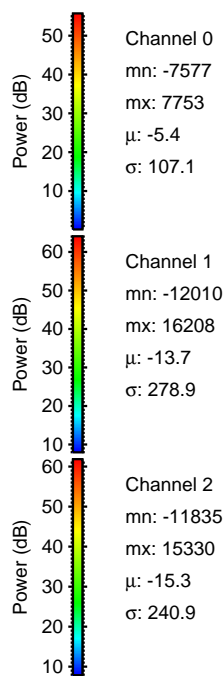
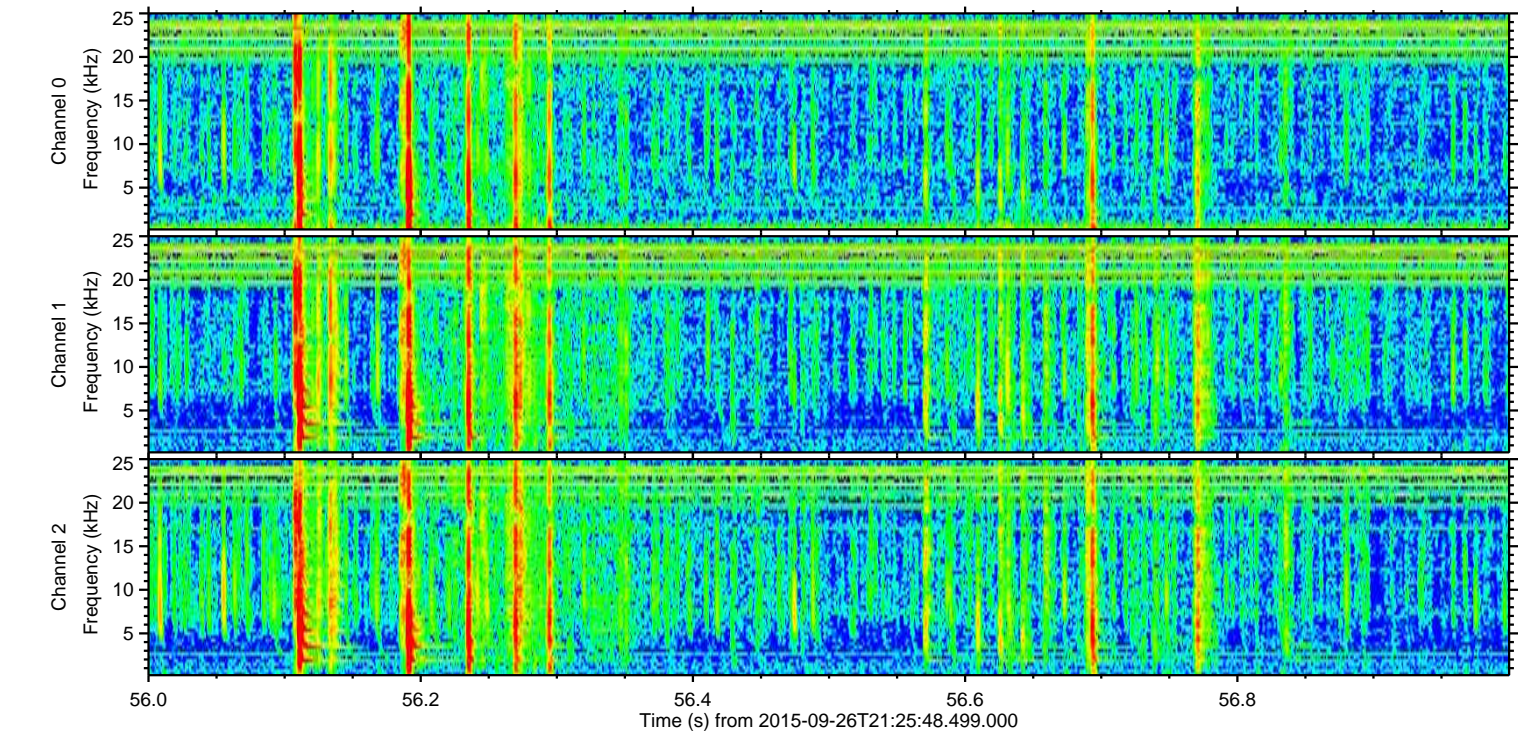
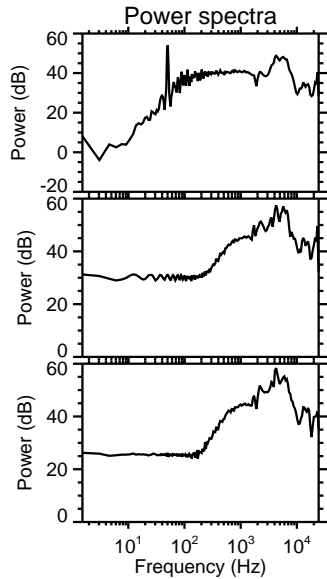
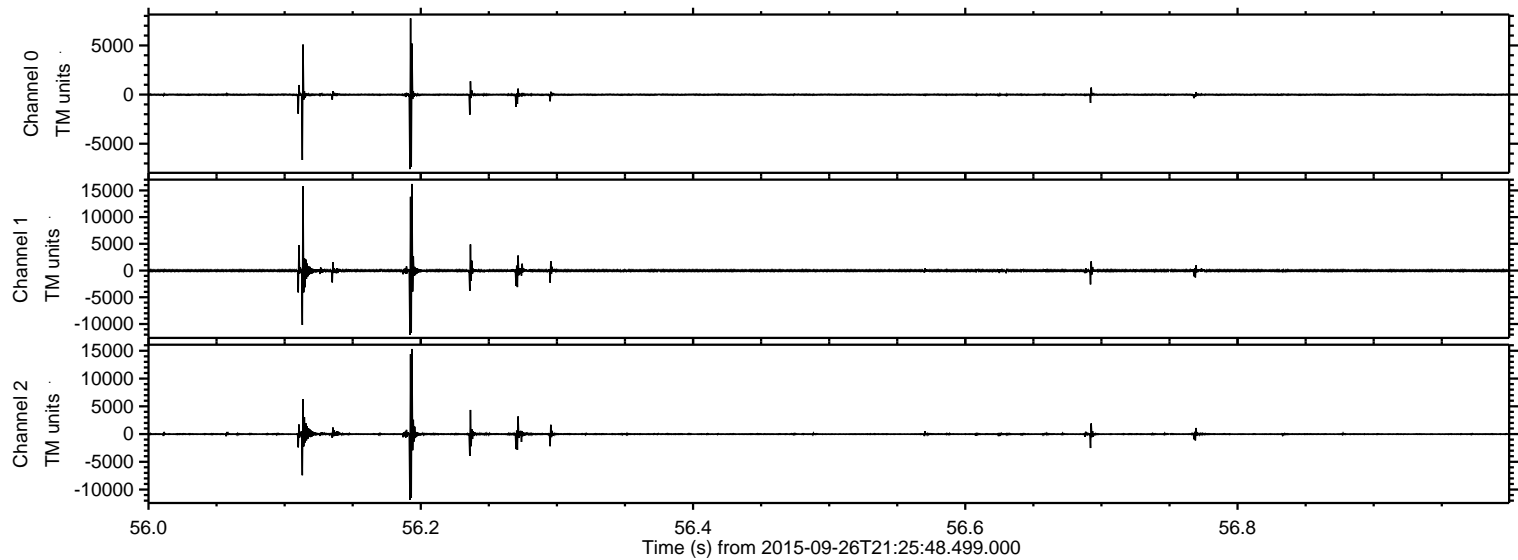

ELMAVAN 3D WAVEFORMS (Measured data sampled at 50 kHz) 51000 packets of 144 samples from 2015-09-26T21:25:48.499.000. Part 137/147

Processed Fri Oct 16 17:46:13 2015 by ELM ver.2012-10-06 from 001__elm20150926_212547__dat00.bin

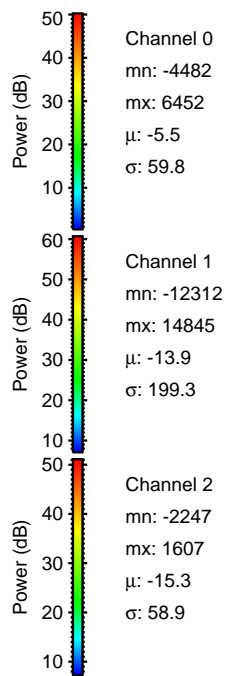
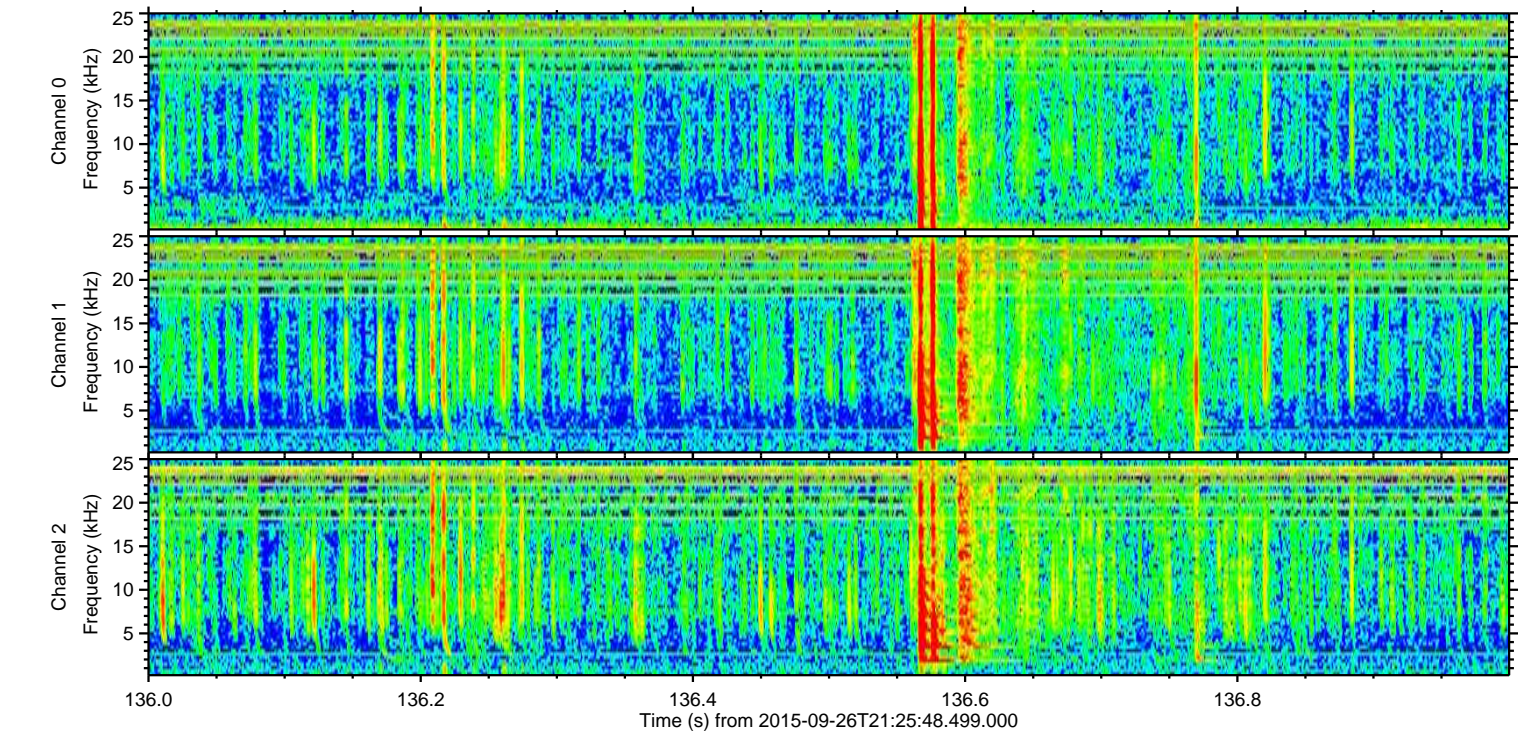
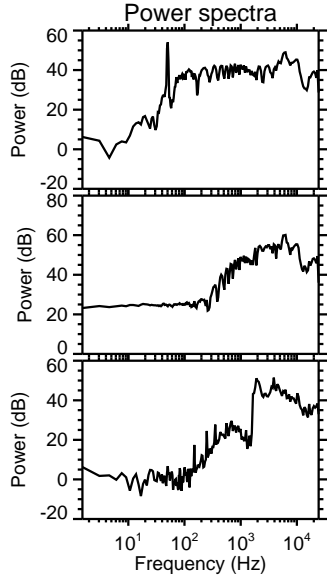
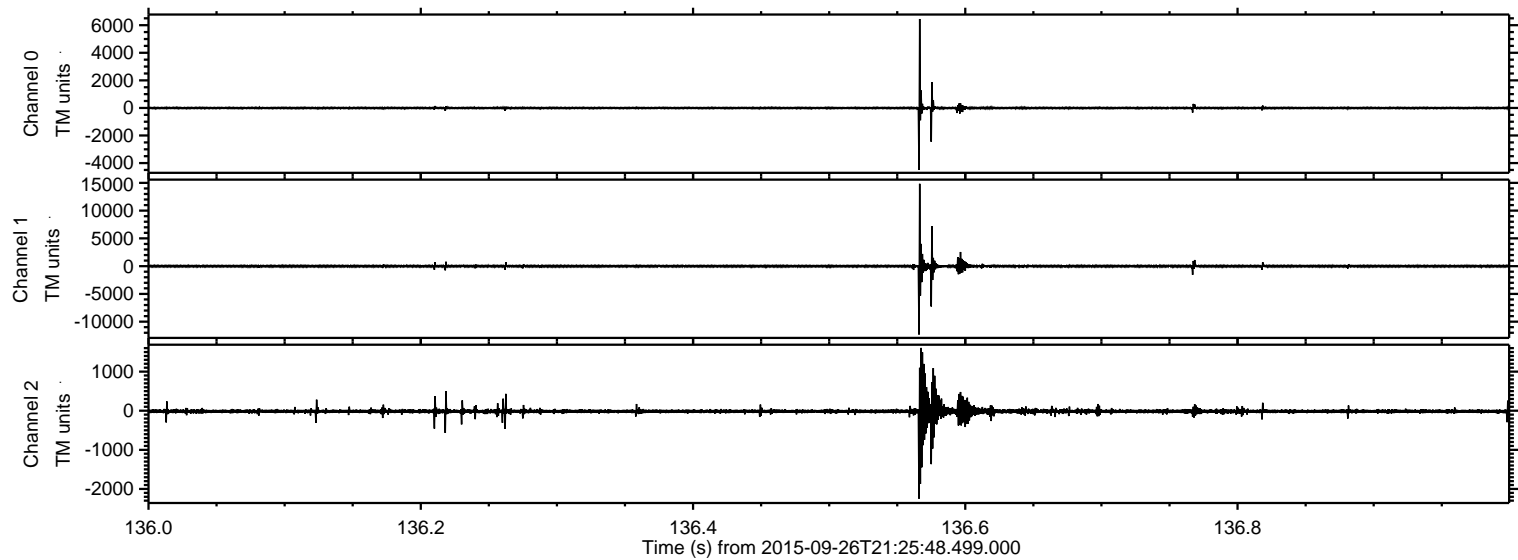

Processed Fri Oct 16 17:46:14 2015 by ELM ver.2012-10-06 from 001__elm20150926_212547__dat00.bin

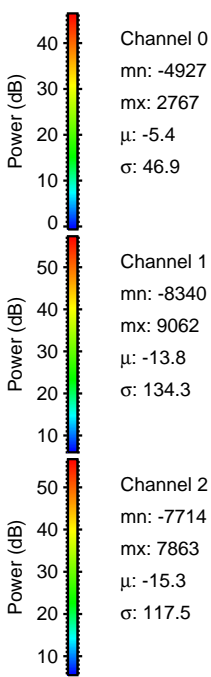
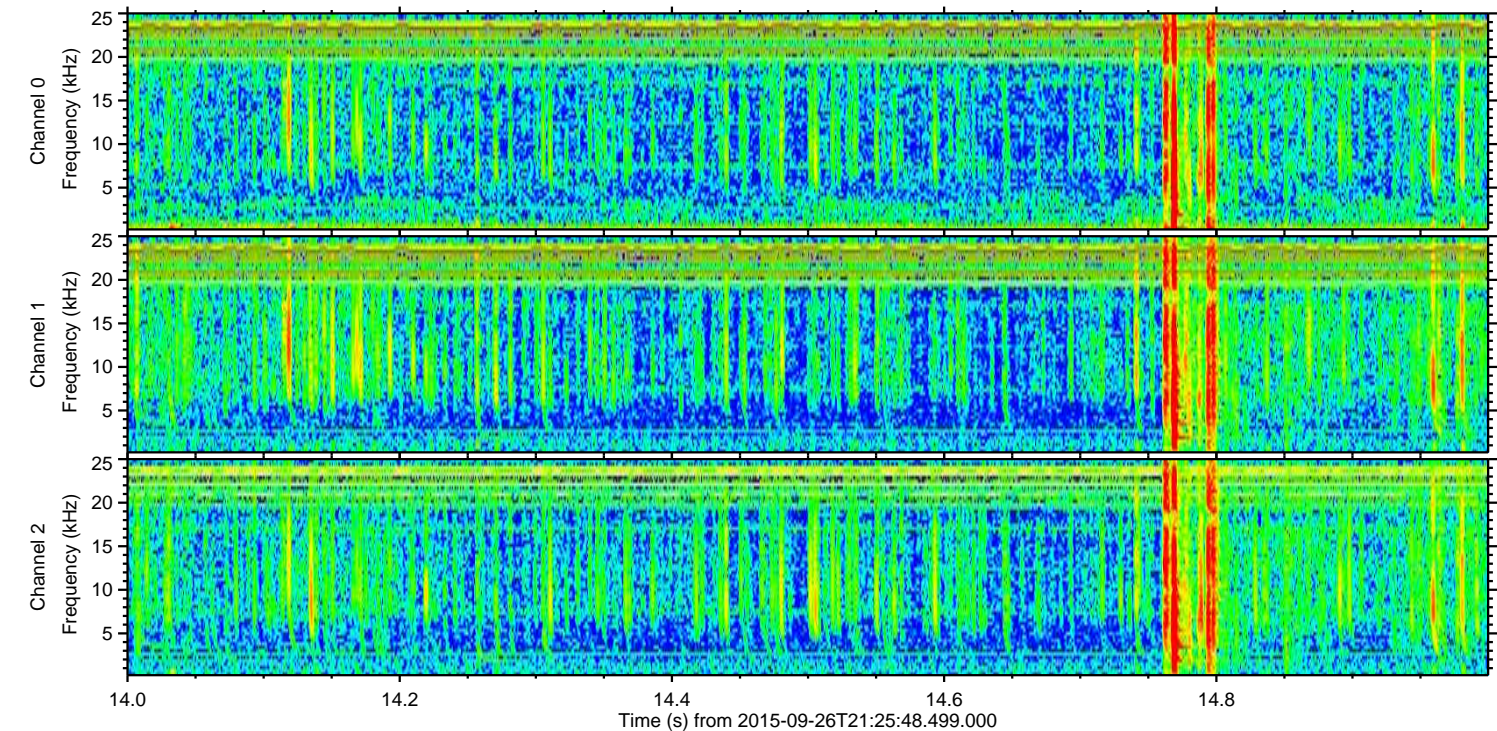
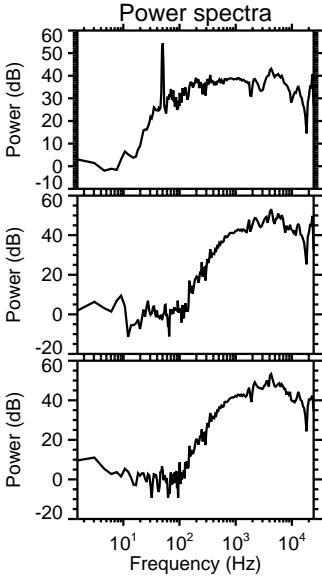
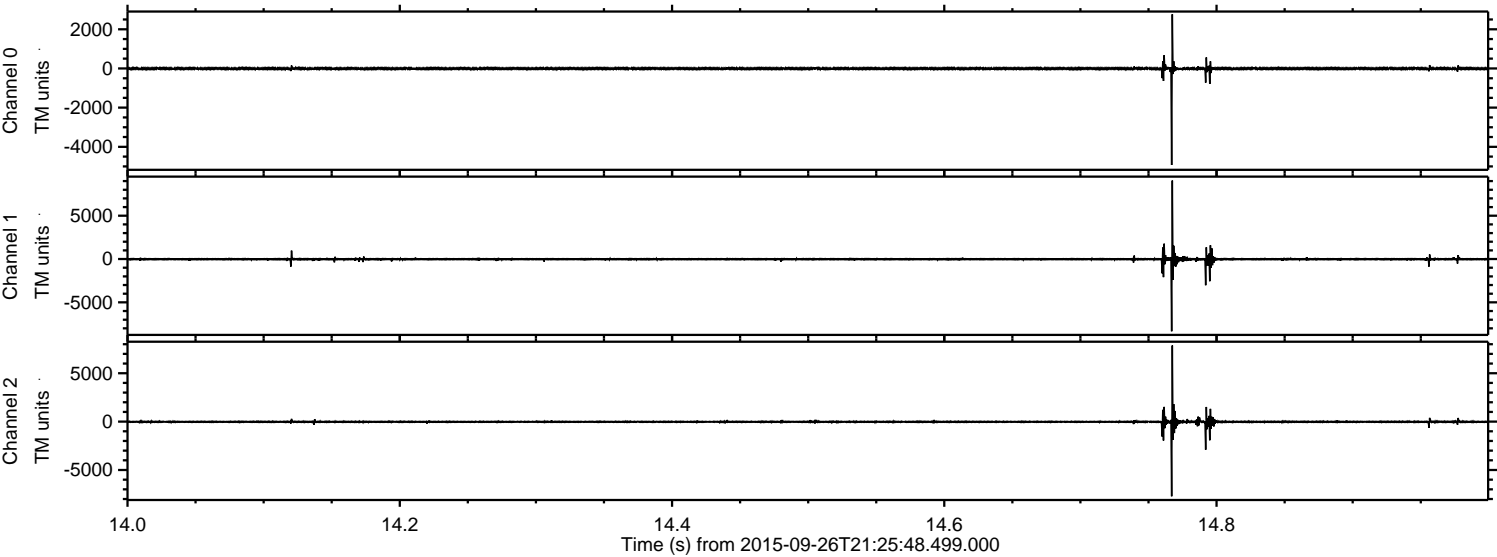

Channel 0
mn: -4927
mx: 2767
 μ : -5.4
 σ : 46.9

Channel 1
mn: -8340
mx: 9062
 μ : -13.8
 σ : 134.3

Channel 2
mn: -7714
mx: 7863
 μ : -15.3
 σ : 117.5

ELMAVAN 3D WAVEFORMS (Measured data sampled at 50 kHz) 51000 packets of 144 samples from 2015-09-26T21:25:48.499.000. Part 106/147

Processed Fri Oct 16 17:46:15 2015 by ELM ver.2012-10-06 from 001__elm20150926_212547__dat00.bin

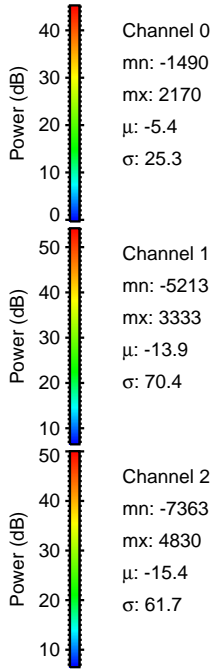
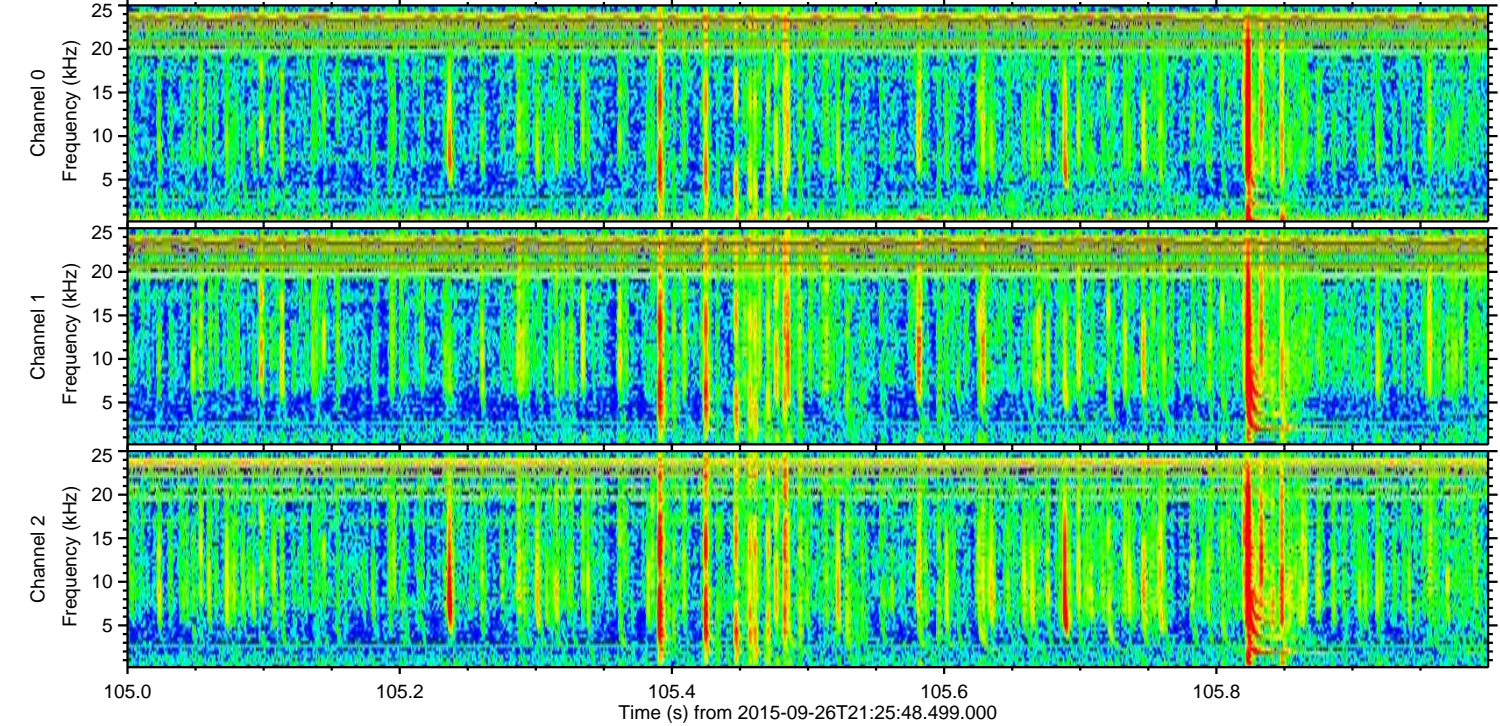
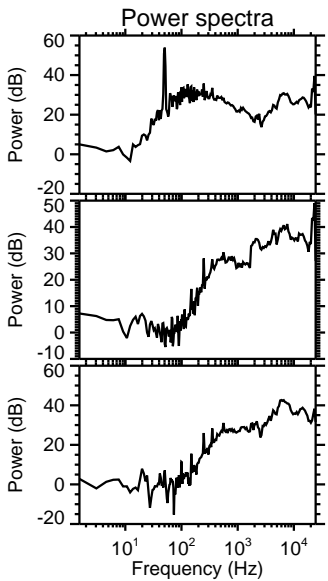
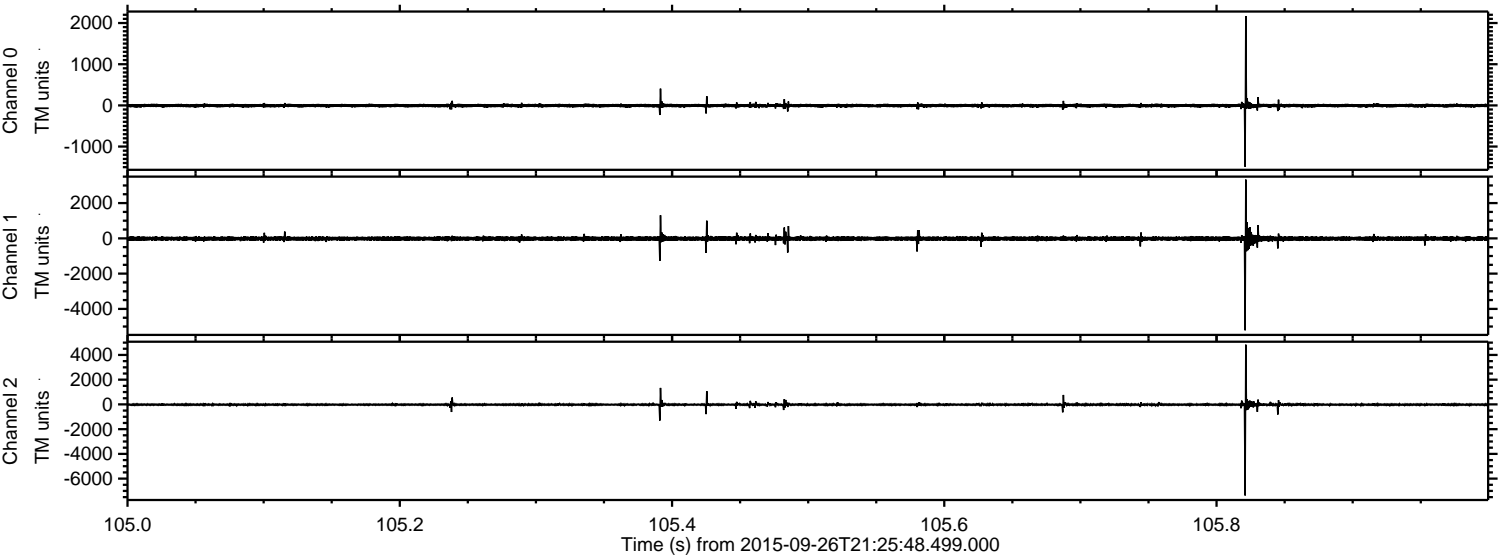

Channel 0
mn: -1490
mx: 2170
 μ : -5.4
 σ : 25.3

Channel 1
mn: -5213
mx: 3333
 μ : -13.9
 σ : 70.4

Channel 2
mn: -7363
mx: 4830
 μ : -15.4
 σ : 61.7

ELMAVAN 3D WAVEFORMS (Measured data sampled at 50 kHz) 51000 packets of 144 samples from 2015-09-26T21:25:48.499.000. Part 144/147

Processed Fri Oct 16 17:46:16 2015 by ELM ver.2012-10-06 from 001__elm20150926_212547__dat00.bin

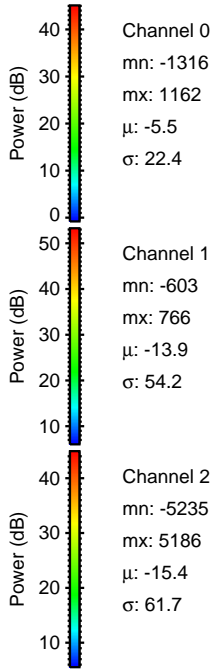
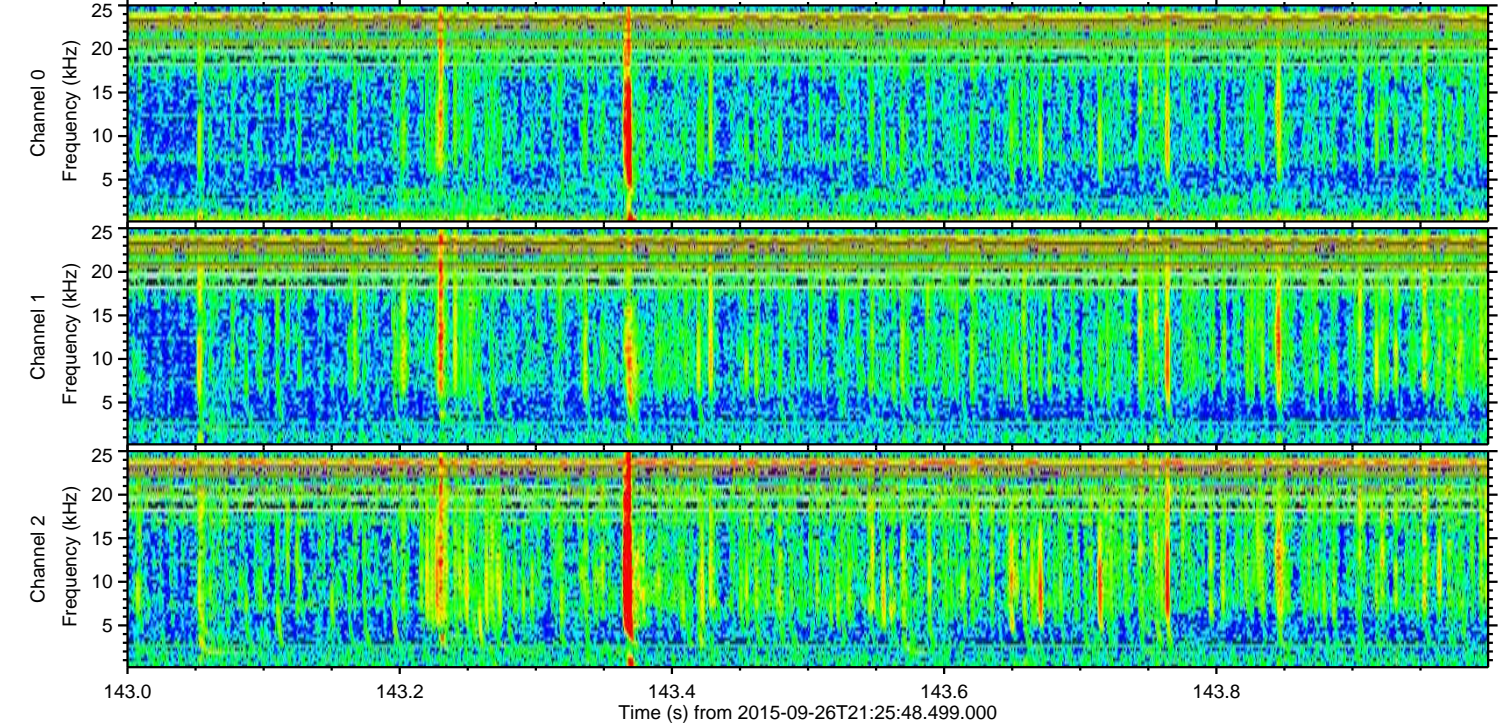
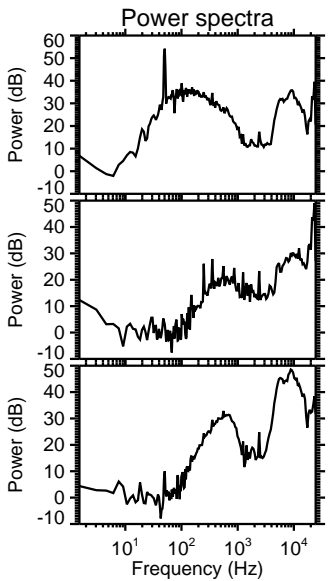
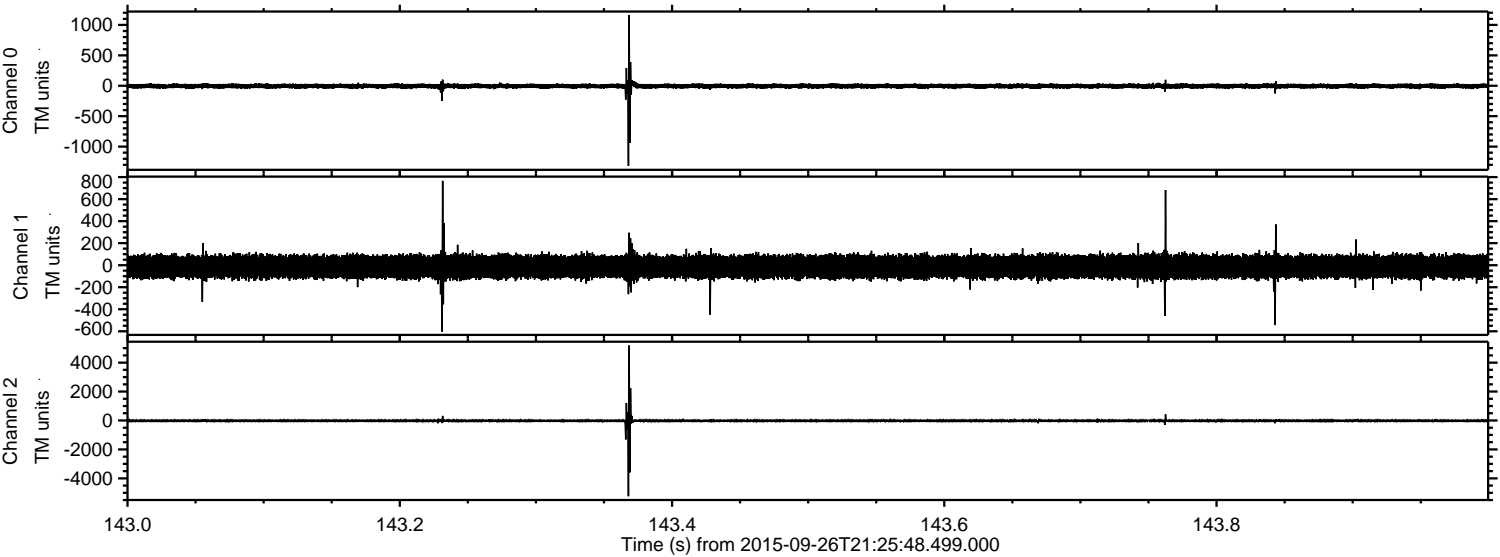

ELMAVAN 3D WAVEFORMS (Measured data sampled at 50 kHz) 51000 packets of 144 samples from 2015-09-26T21:25:48.499.000. Part 124/147

Processed Fri Oct 16 17:46:18 2015 by ELM ver.2012-10-06 from 001__elm20150926_212547__dat00.bin

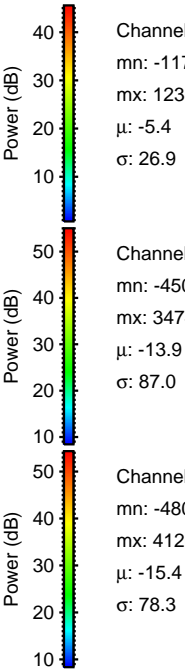
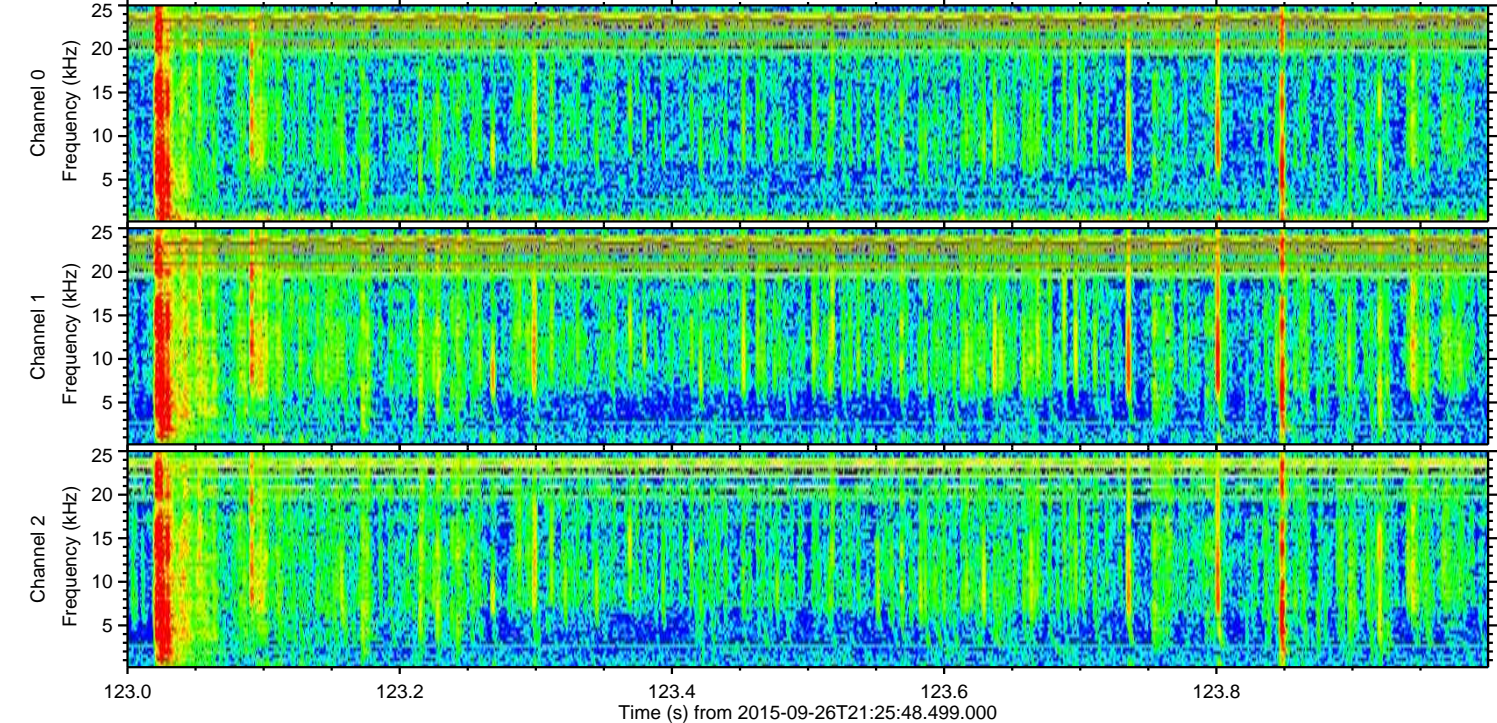
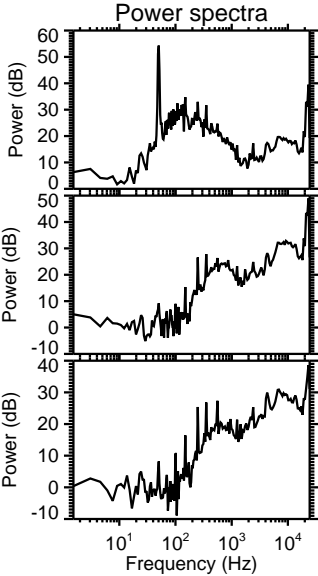
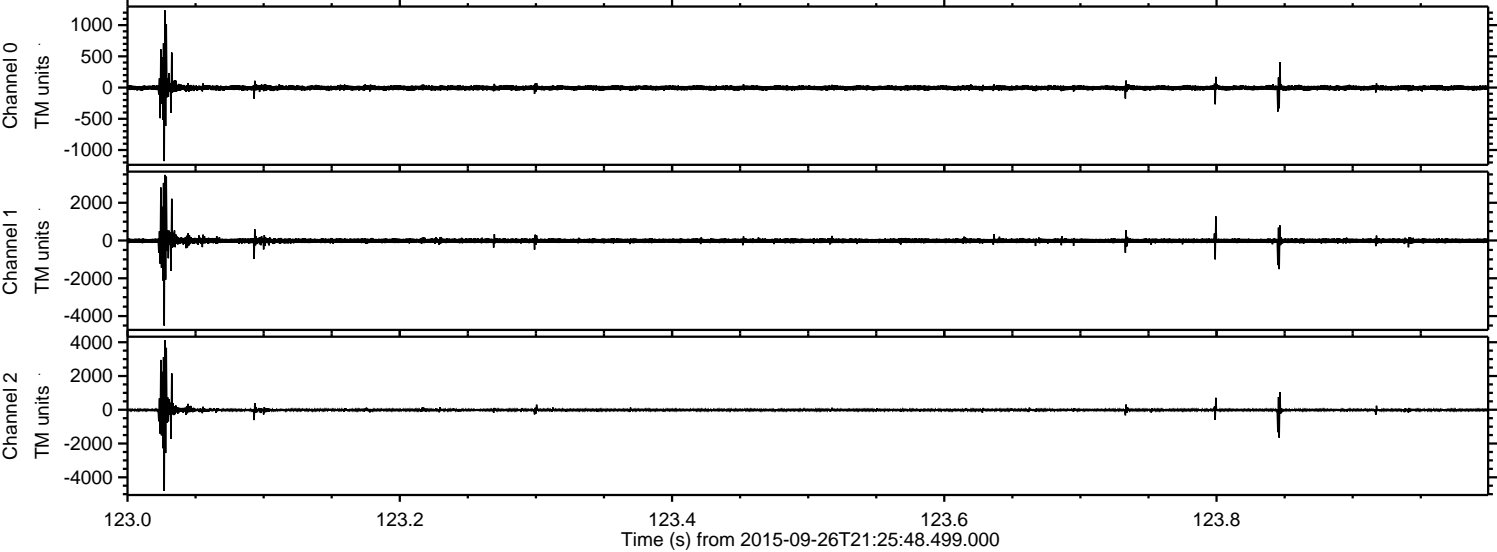

Processed Fri Oct 16 17:46:19 2015 by ELM ver.2012-10-06 from 001__elm20150926_212547__dat00.bin

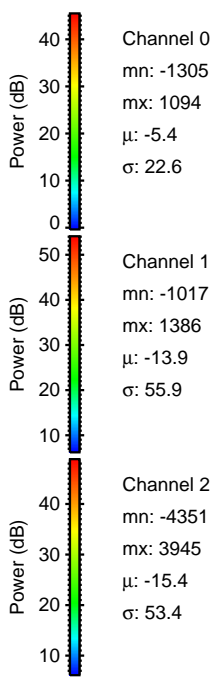
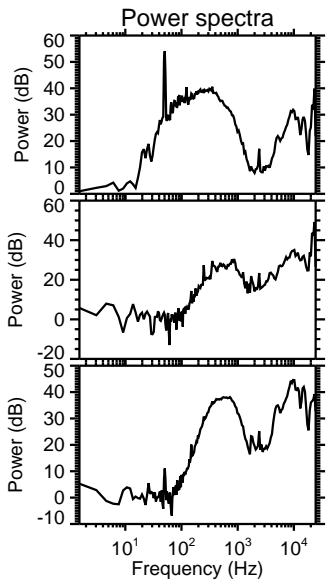
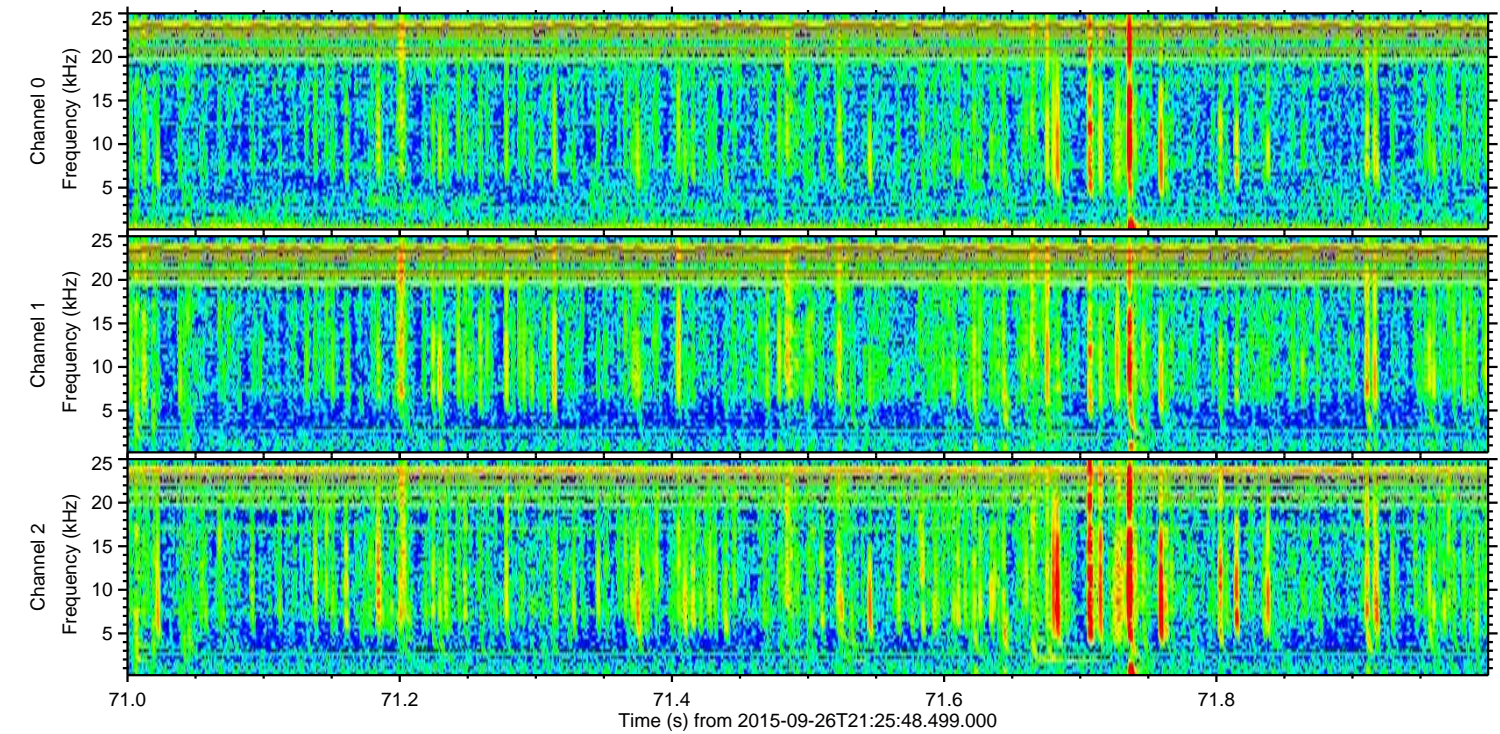
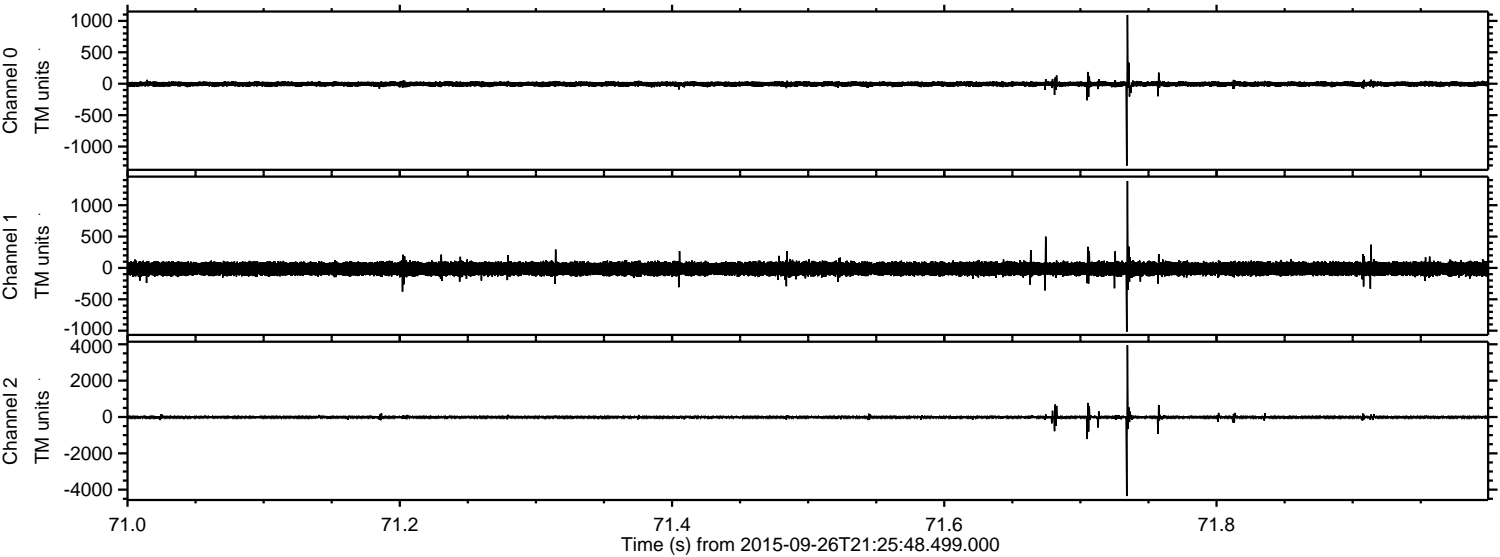

Channel 0
mn: -1305
mx: 1094
 μ : -5.4
 σ : 22.6

Channel 1
mn: -1017
mx: 1386
 μ : -13.9
 σ : 55.9

Channel 2
mn: -4351
mx: 3945
 μ : -15.4
 σ : 53.4

ELMAVAN 3D WAVEFORMS (Measured data sampled at 50 kHz) 51000 packets of 144 samples from 2015-09-26T21:25:48.499.000. Part 129/147

Processed Fri Oct 16 17:46:20 2015 by ELM ver.2012-10-06 from 001__elm20150926_212547__dat00.bin

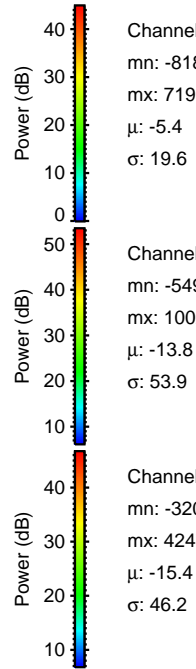
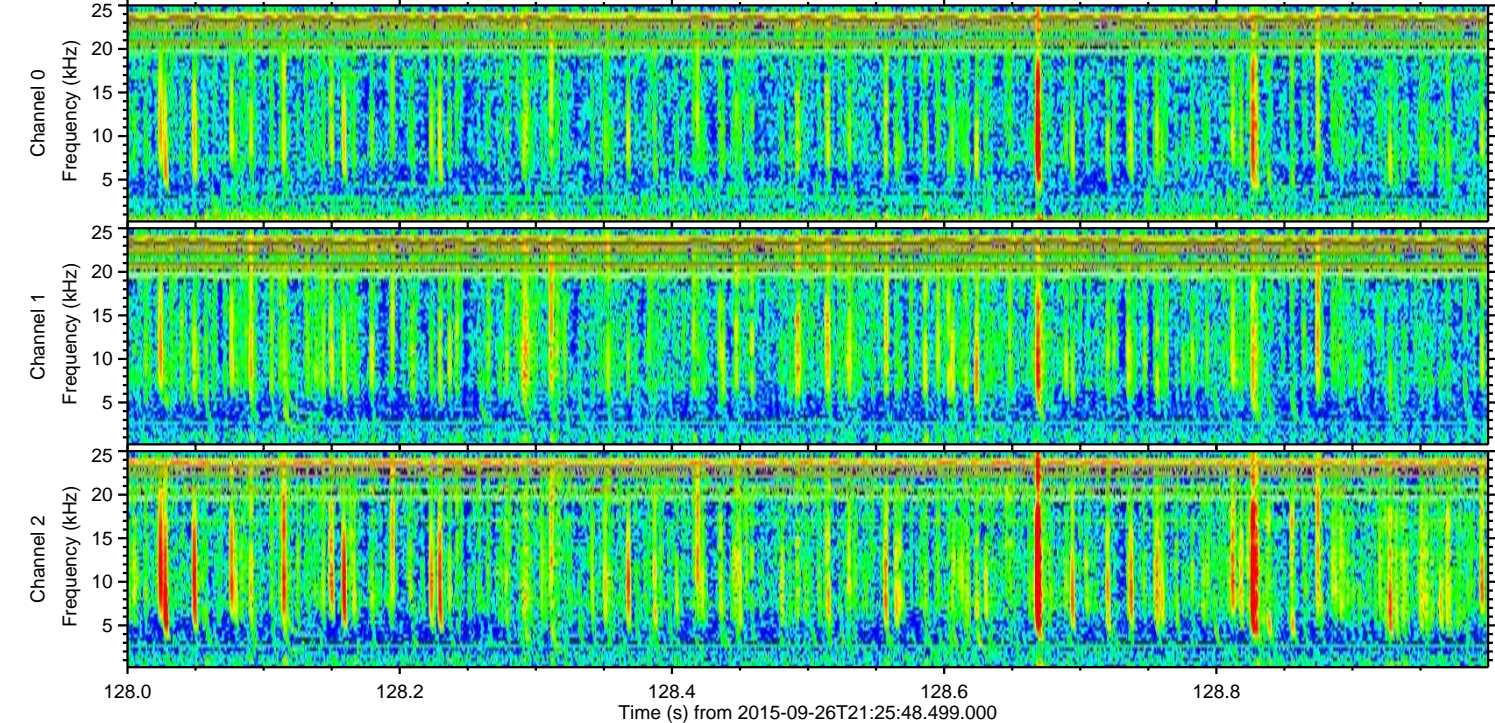
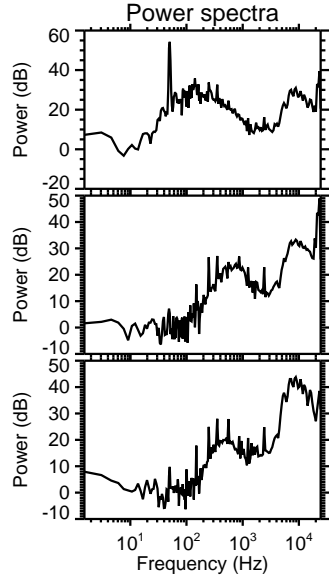
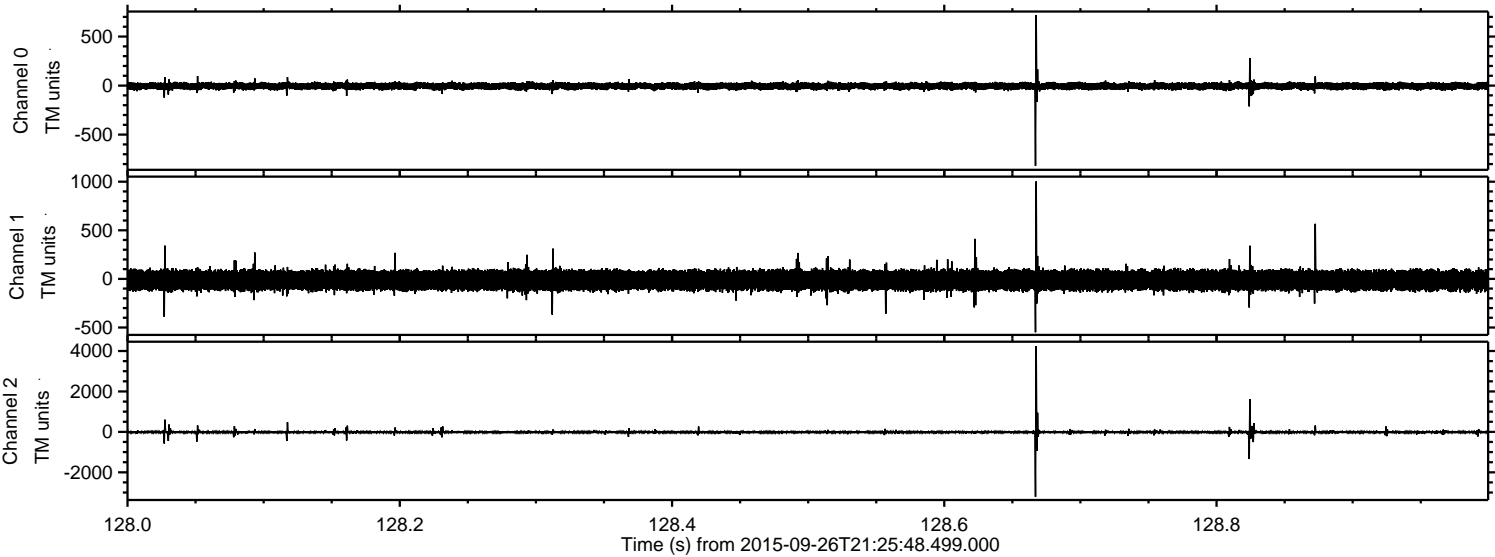

ELMAVAN 3D WAVEFORMS (Measured data sampled at 50 kHz) 51000 packets of 144 samples from 2015-09-26T21:25:48.499.000. Part 109/147

Processed Fri Oct 16 17:46:21 2015 by ELM ver.2012-10-06 from 001__elm20150926_212547__dat00.bin

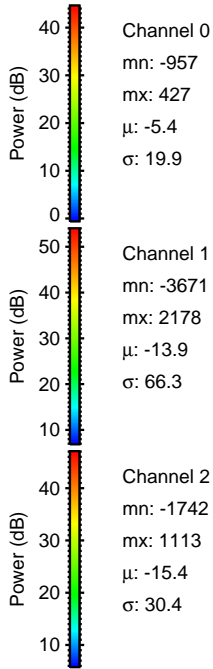
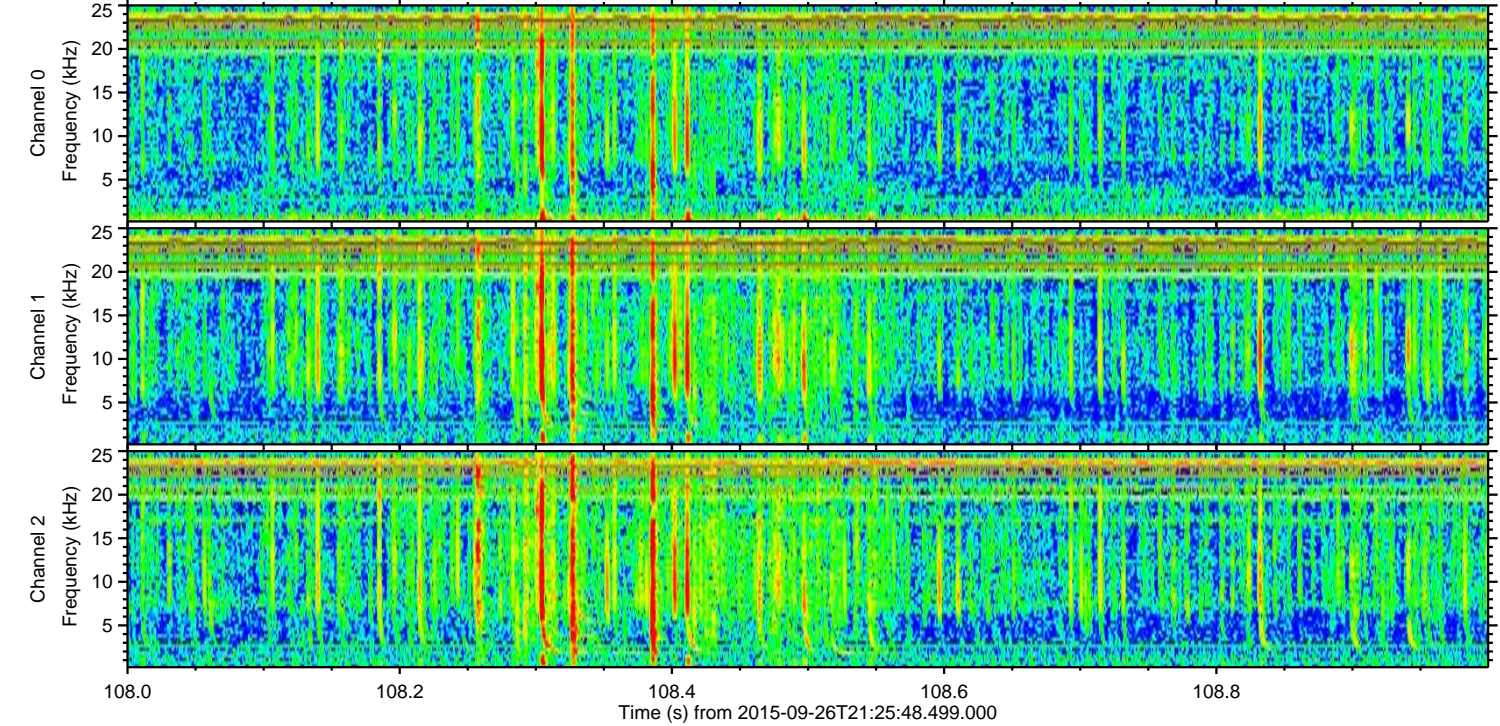
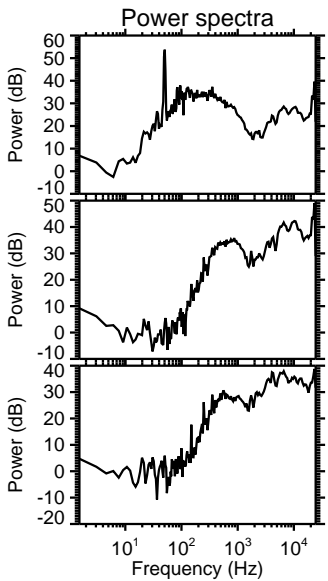
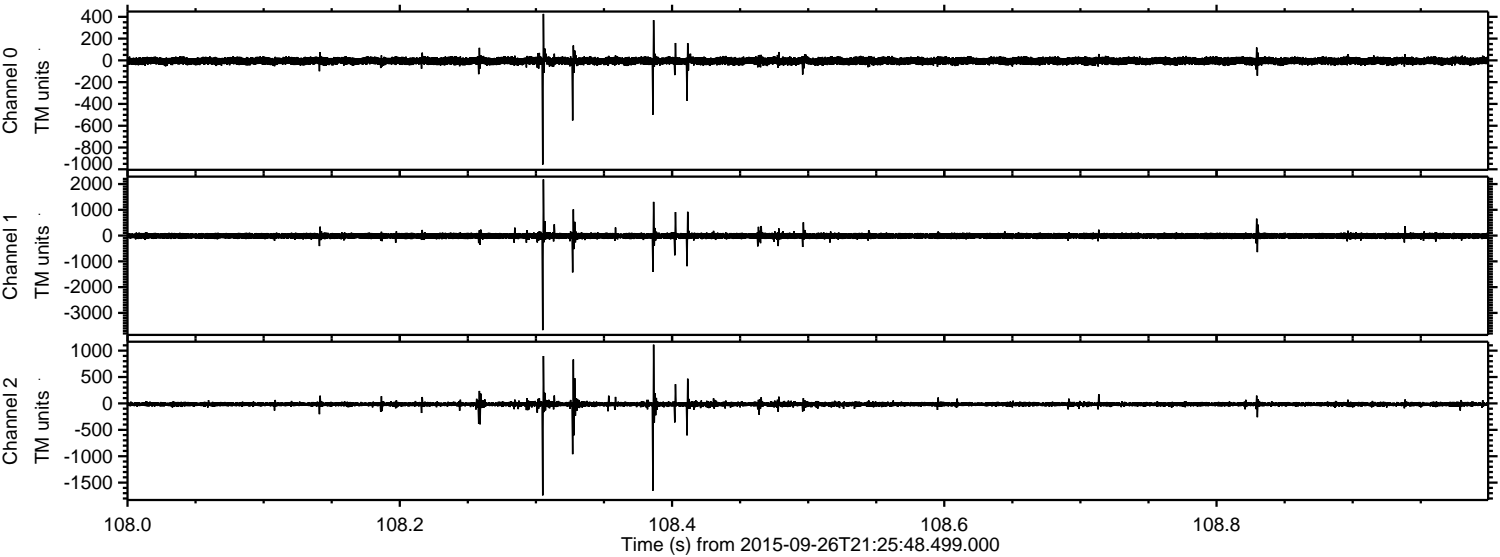

Processed Fri Oct 16 17:46:22 2015 by ELM ver.2012-10-06 from 001__elm20150926_212547__dat00.bin

