

ELMAVAN 3D WAVEFORMS (Measured data sampled at 50 kHz) 51000 packets of 144 samples from 2015-09-26T20:25:45.806.999.

Processed Fri Oct 16 17:29:31 2015 by ELM ver.2012-10-06 from 001__elm20150926_202544__dat00.bin

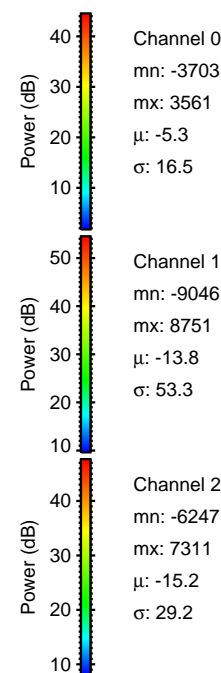

Processed Fri Oct 16 17:29:46 2015 by ELM ver.2012-10-06 from 001__elm20150926_202544__dat00.bin

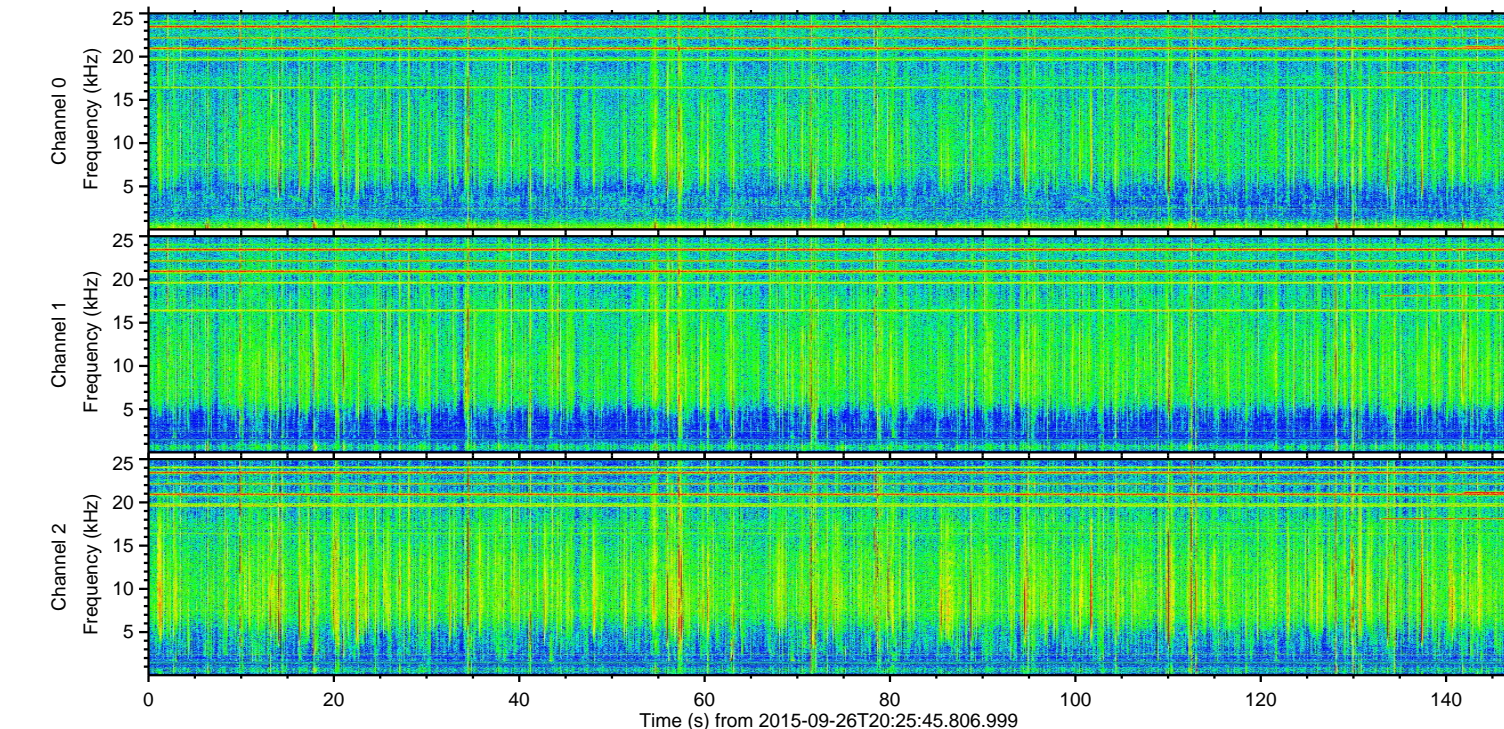
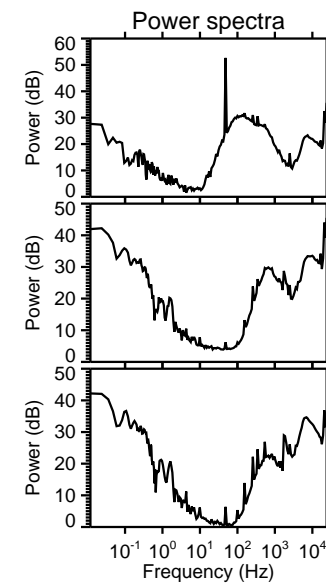
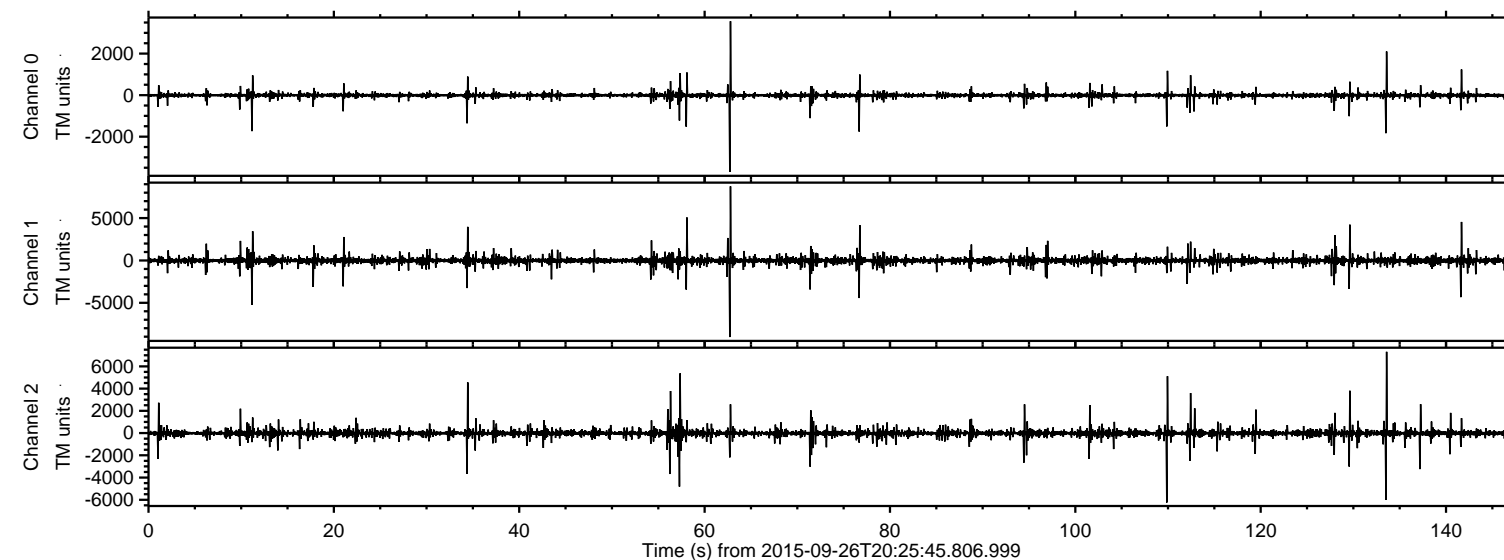
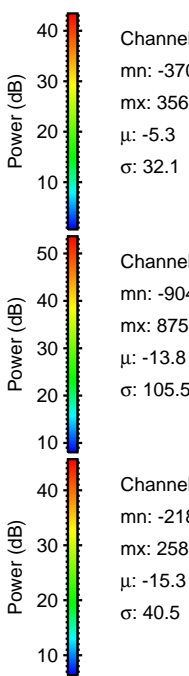
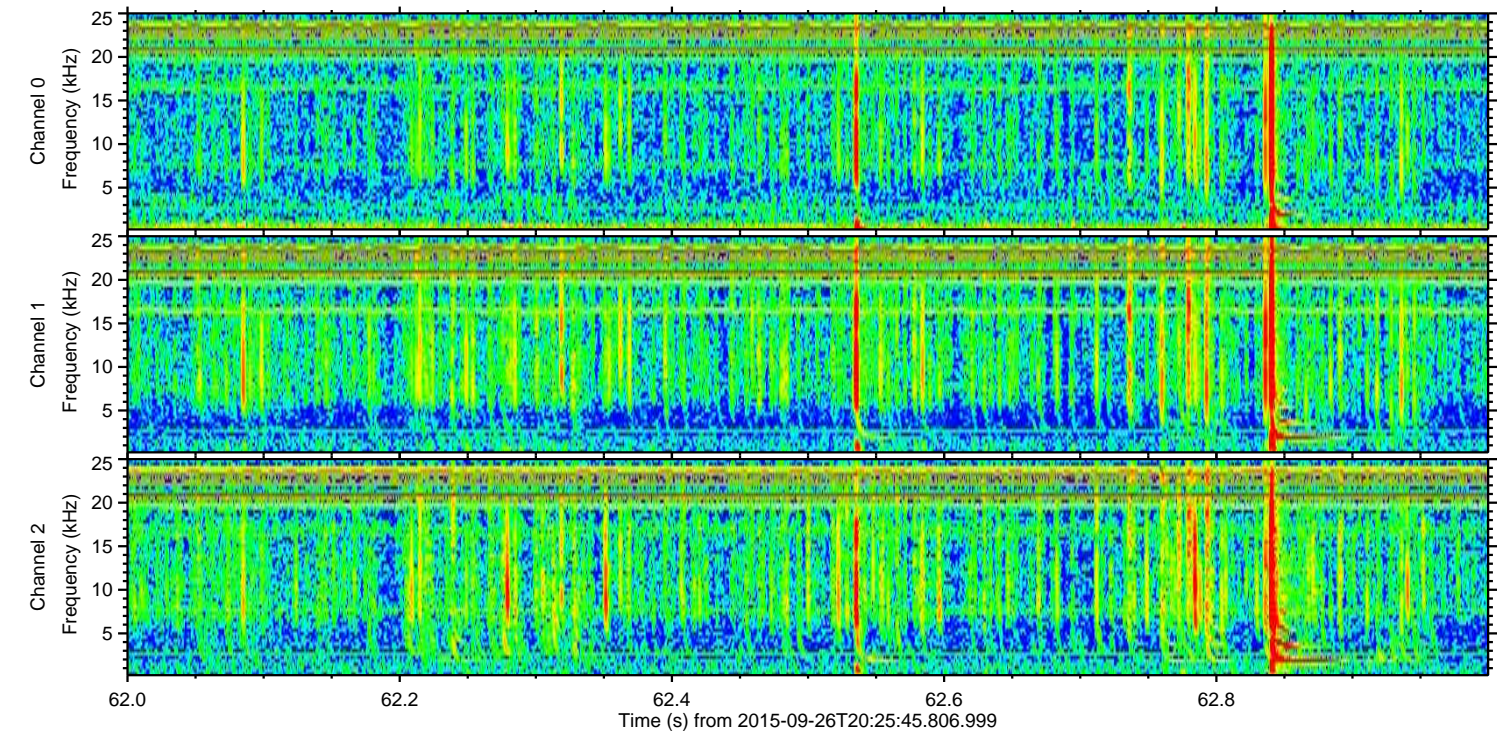
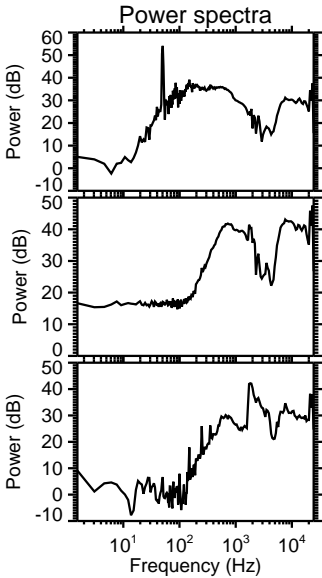
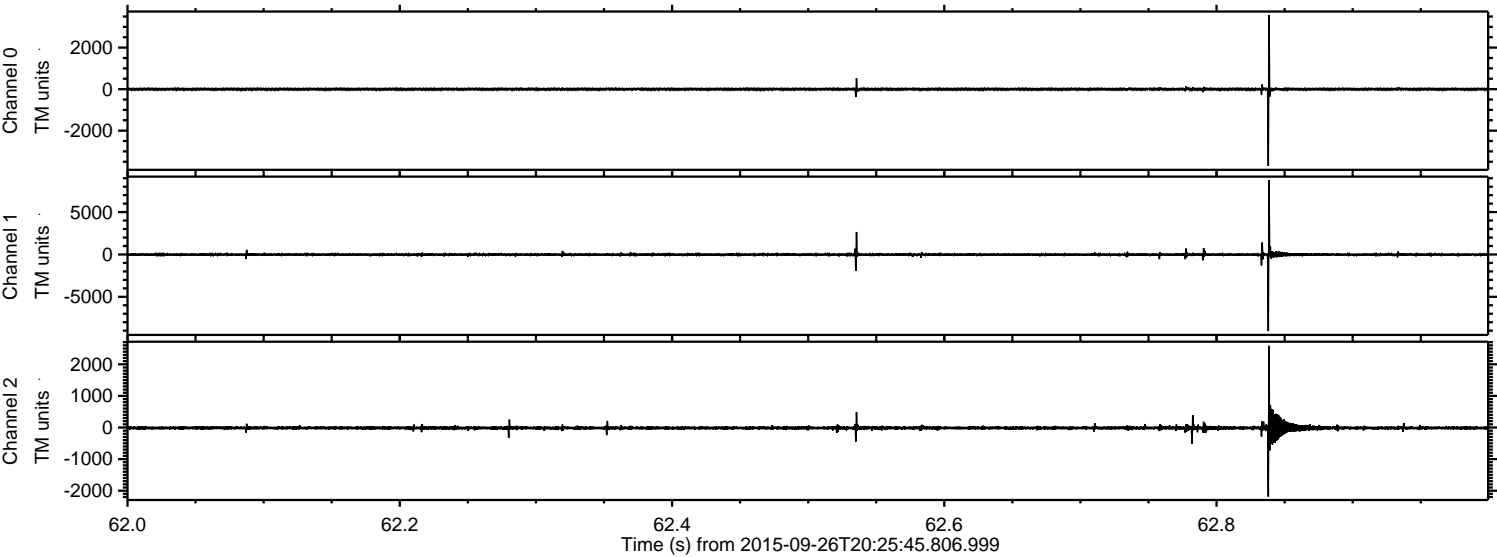

Channel 0
mn: -3703
mx: 3561
 μ : -5.3
 σ : 32.1

Channel 1
mn: -9046
mx: 8751
 μ : -13.8
 σ : 105.5

Channel 2
mn: -2186
mx: 2586
 μ : -15.3
 σ : 40.5

ELMAVAN 3D WAVEFORMS (Measured data sampled at 50 kHz) 51000 packets of 144 samples from 2015-09-26T20:25:45.806.999. Part 134/147

Processed Fri Oct 16 17:29:47 2015 by ELM ver.2012-10-06 from 001__elm20150926_202544__dat00.bin

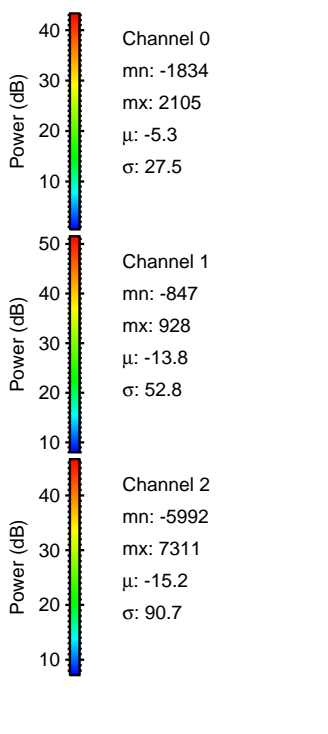
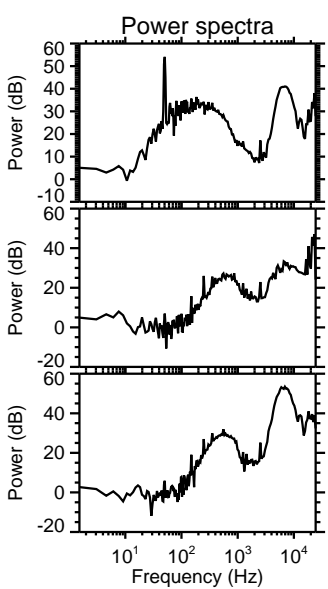
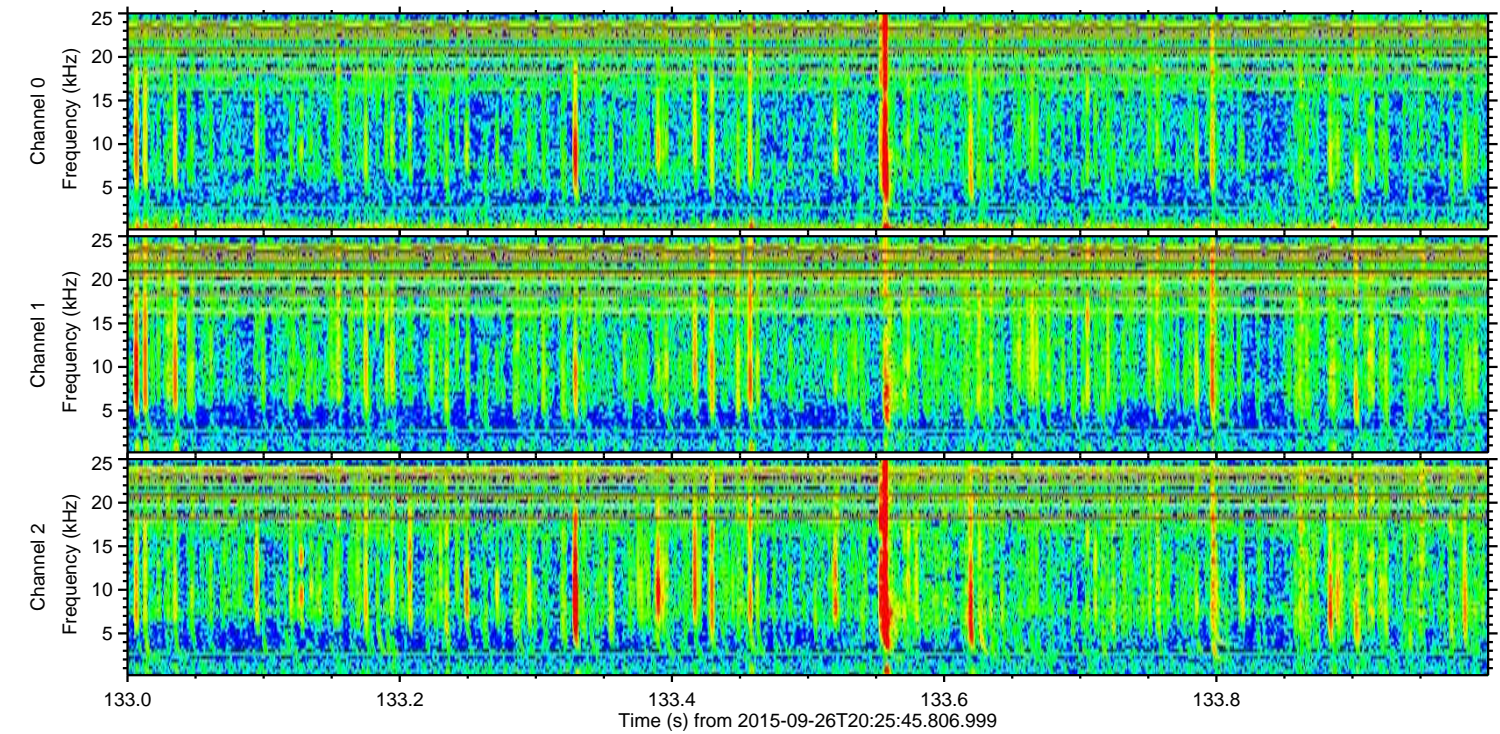
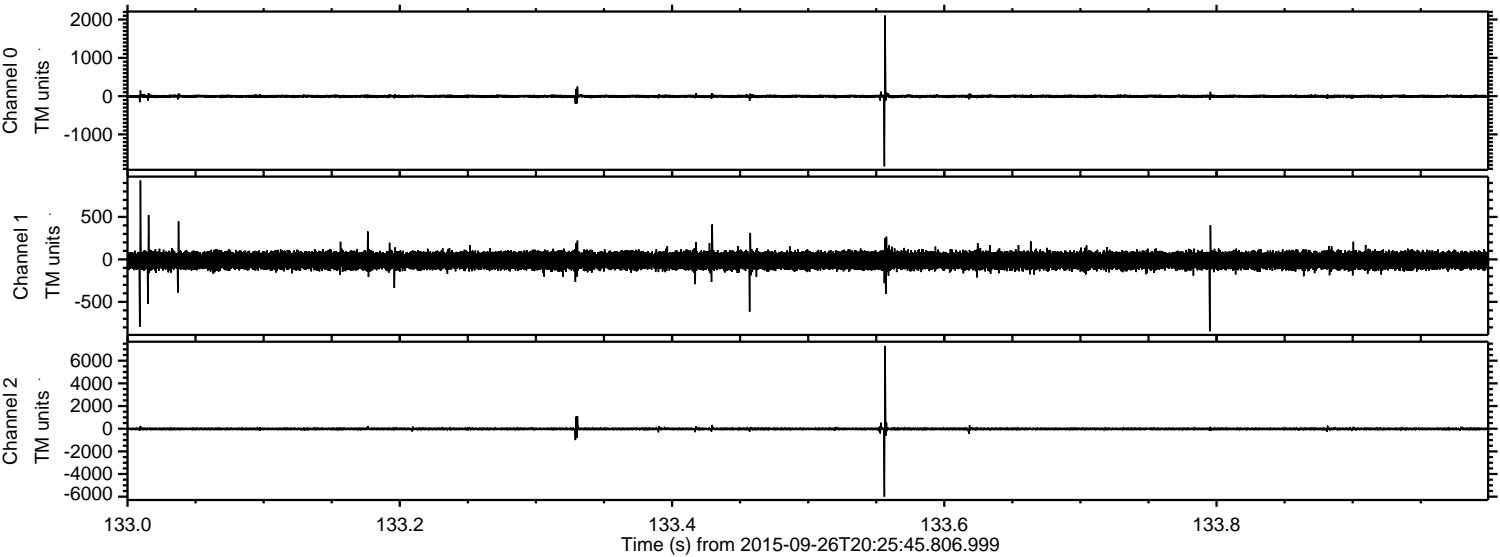

Channel 0
mn: -1834
mx: 2105
μ : -5.3
σ : 27.5

Channel 1
mn: -847
mx: 928
μ : -13.8
σ : 52.8

Channel 2
mn: -5992
mx: 7311
μ : -15.2
σ : 90.7

ELMAVAN 3D WAVEFORMS (Measured data sampled at 50 kHz) 51000 packets of 144 samples from 2015-09-26T20:25:45.806.999. Part 110/147

Processed Fri Oct 16 17:29:48 2015 by ELM ver.2012-10-06 from 001__elm20150926_202544__dat00.bin

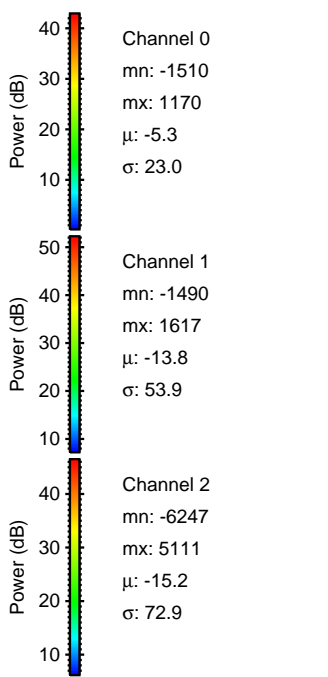
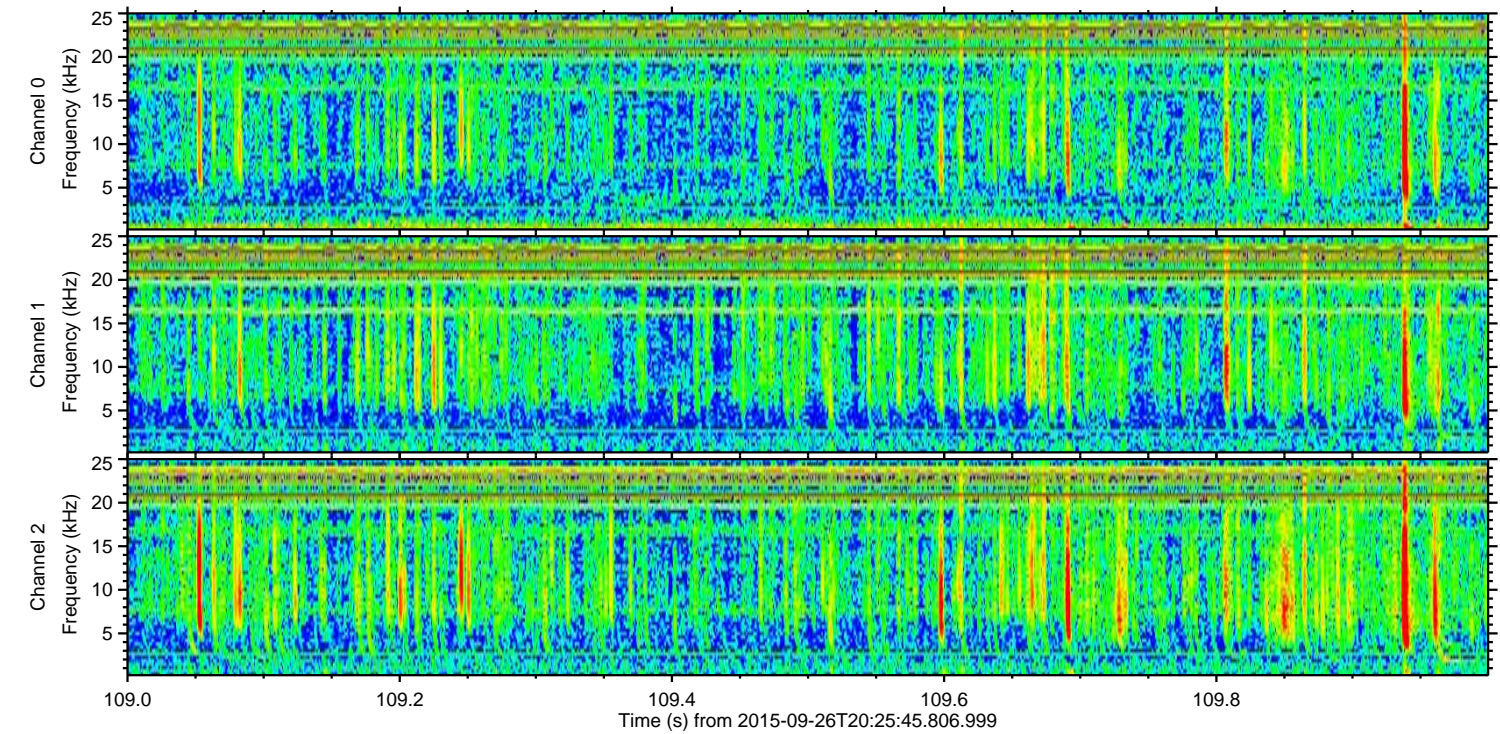
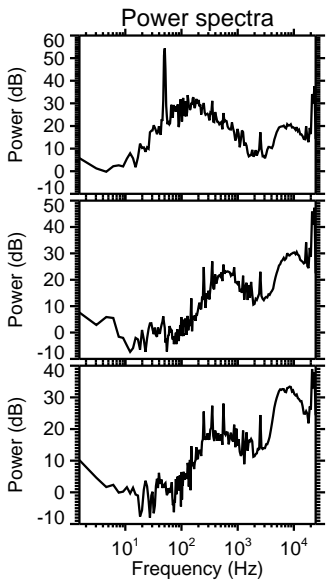
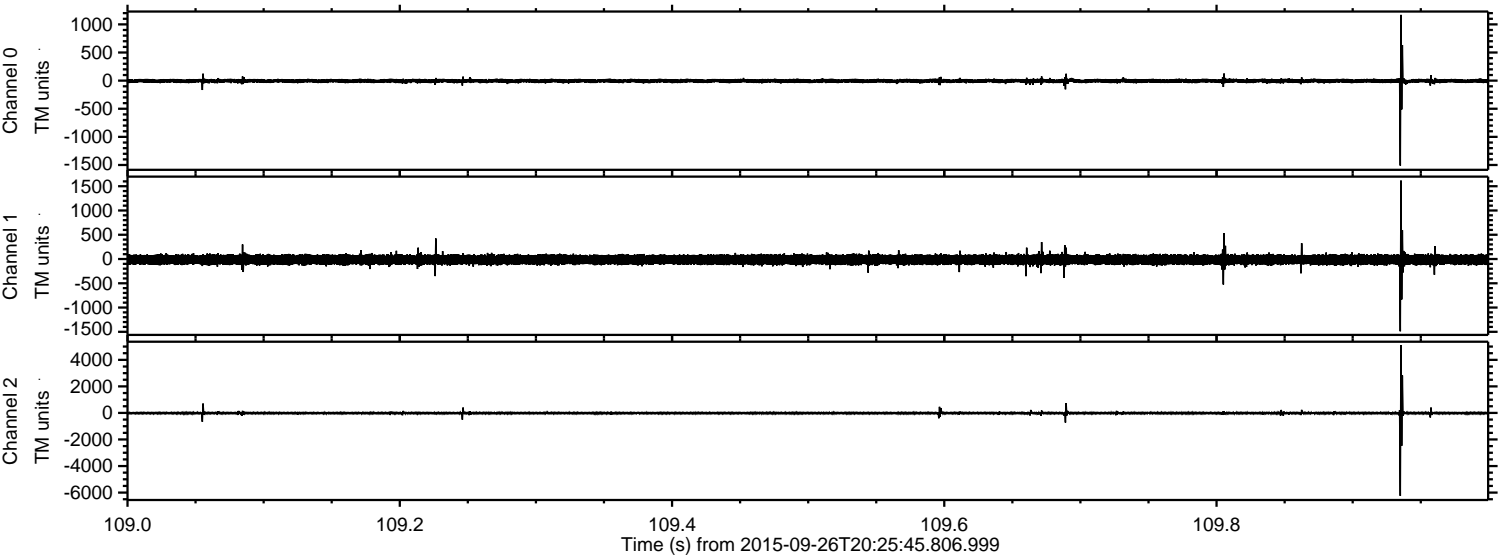

Processed Fri Oct 16 17:29:49 2015 by ELM ver.2012-10-06 from 001__elm20150926_202544__dat00.bin

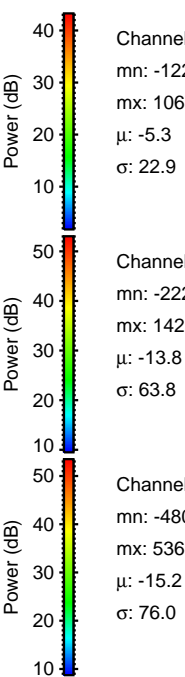
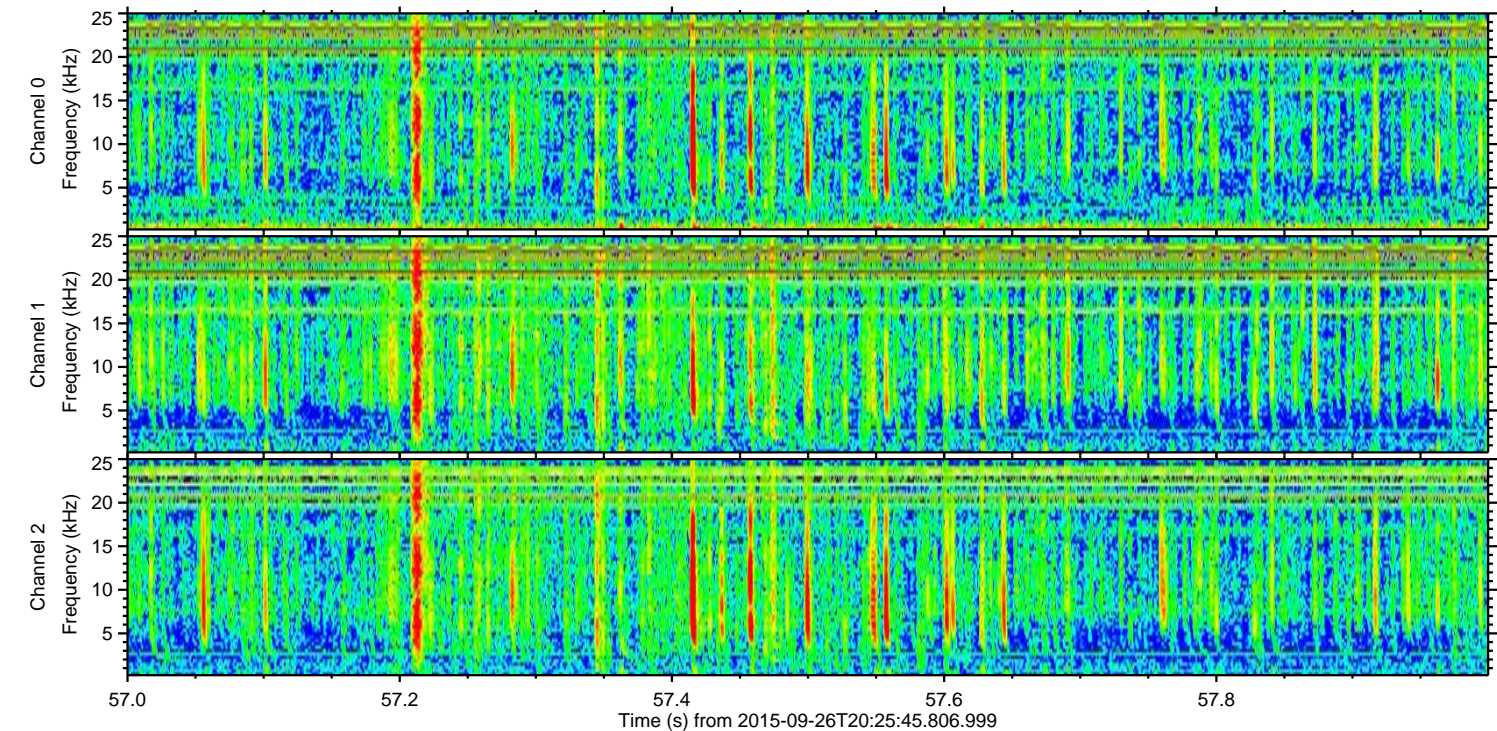
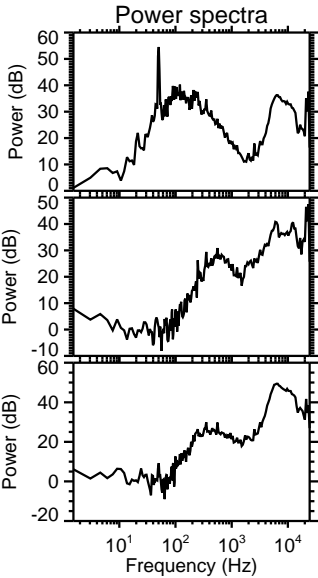
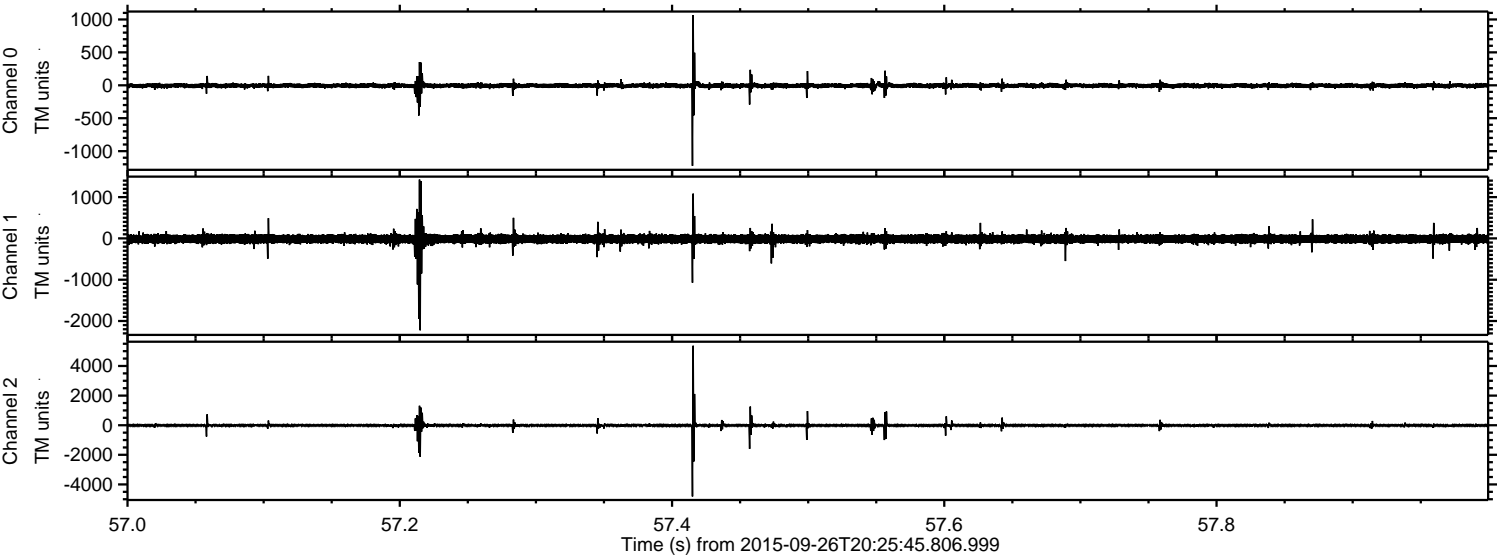

Channel 0
mn: -1223
mx: 1067
 μ : -5.3
 σ : 22.9

Channel 1
mn: -2226
mx: 1425
 μ : -13.8
 σ : 63.8

Channel 2
mn: -4809
mx: 5369
 μ : -15.2
 σ : 76.0

ELMAVAN 3D WAVEFORMS (Measured data sampled at 50 kHz) 51000 packets of 144 samples from 2015-09-26T20:25:45.806.999. Part 12/147

Processed Fri Oct 16 17:29:50 2015 by ELM ver.2012-10-06 from 001__elm20150926_202544__dat00.bin

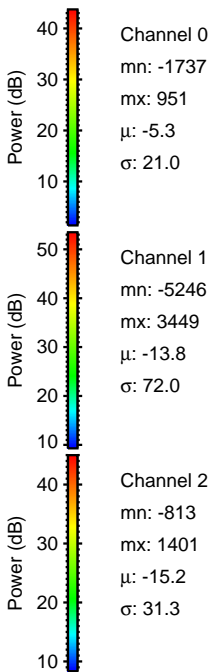
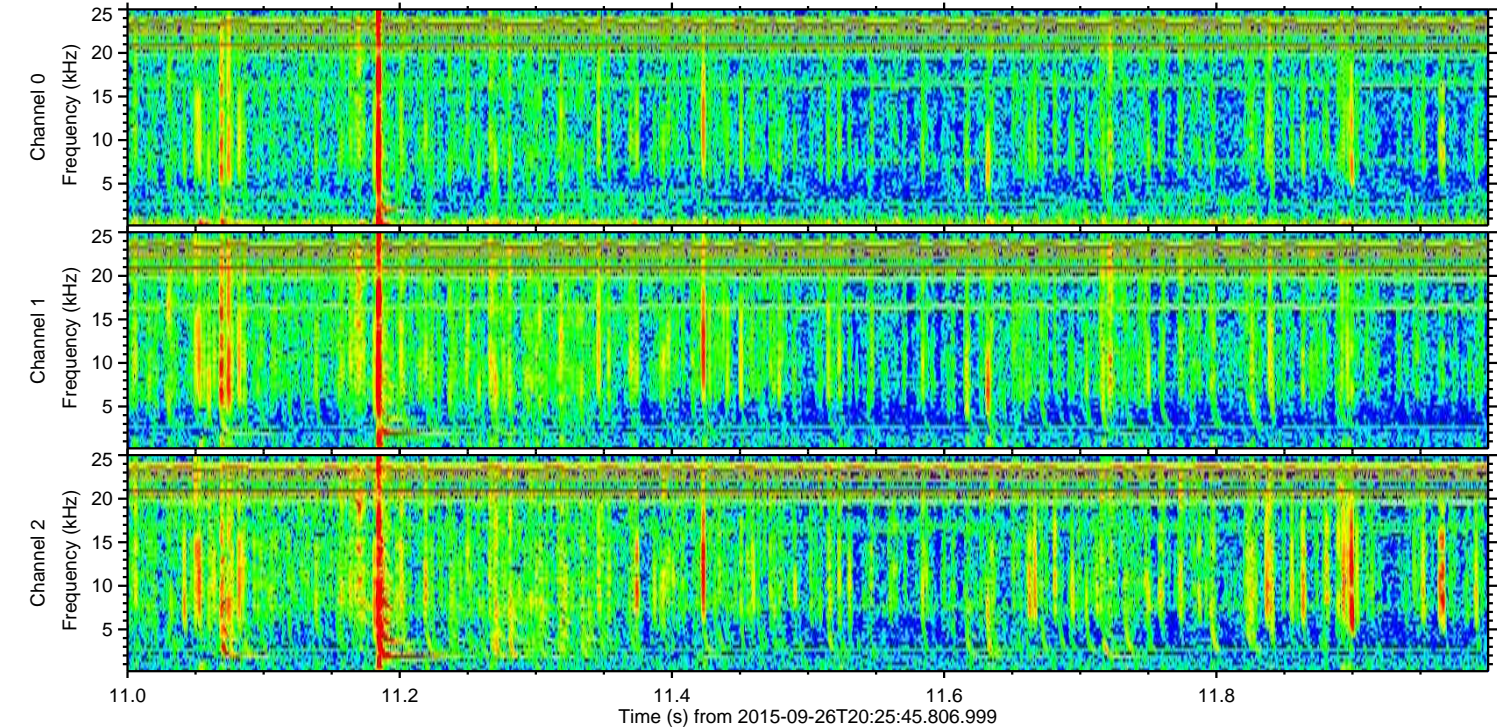
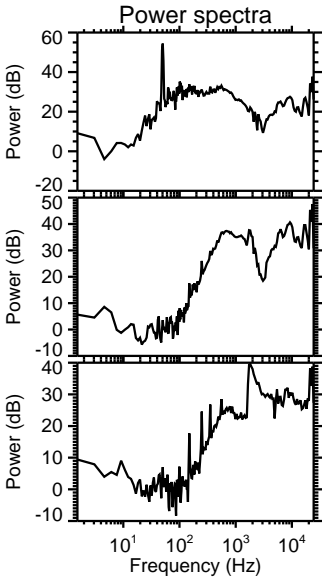
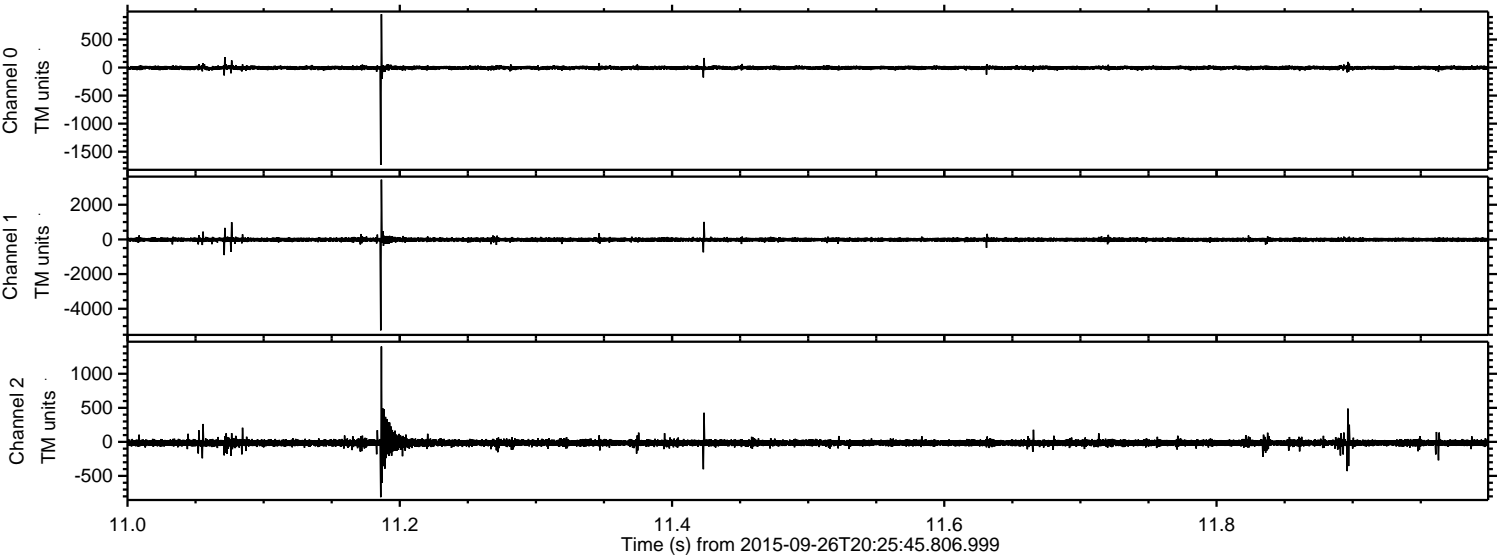

Processed Fri Oct 16 17:29:51 2015 by ELM ver.2012-10-06 from 001__elm20150926_202544__dat00.bin

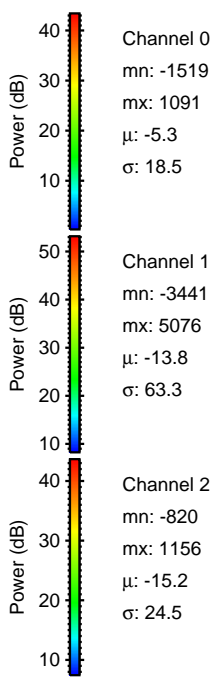
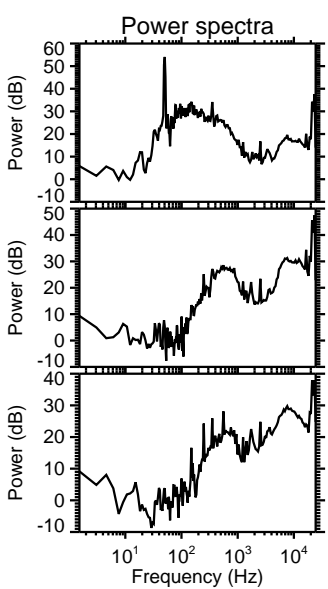
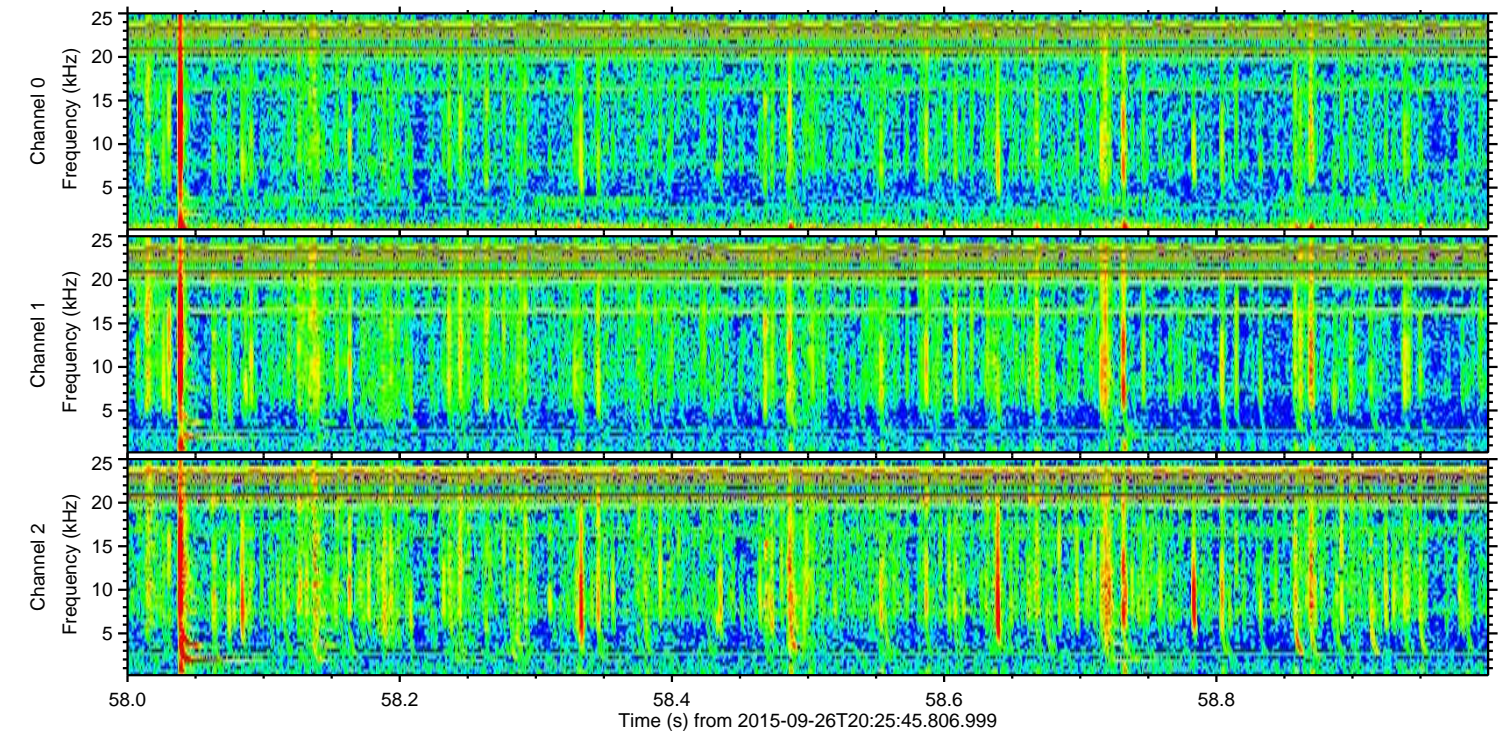
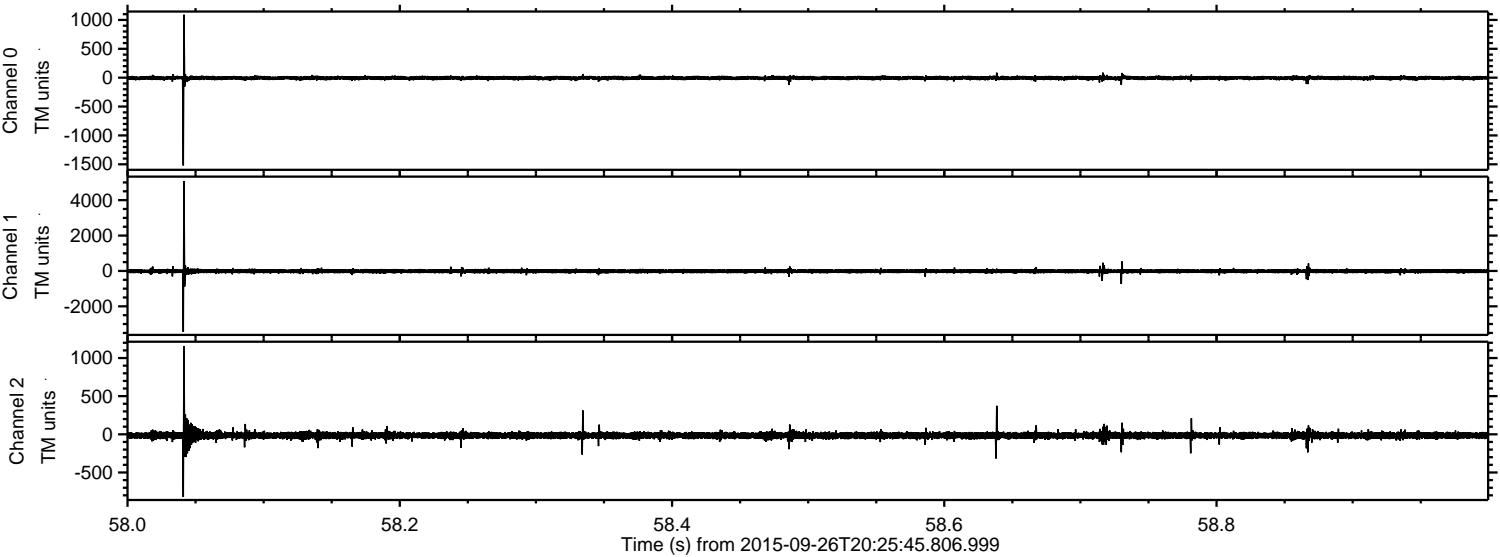

Channel 0
mn: -1519
mx: 1091
 μ : -5.3
 σ : 18.5

Channel 1
mn: -3441
mx: 5076
 μ : -13.8
 σ : 63.3

Channel 2
mn: -820
mx: 1156
 μ : -15.2
 σ : 24.5

Processed Fri Oct 16 17:29:52 2015 by ELM ver.2012-10-06 from 001__elm20150926_202544__dat00.bin

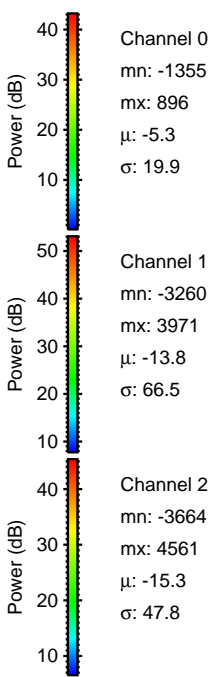
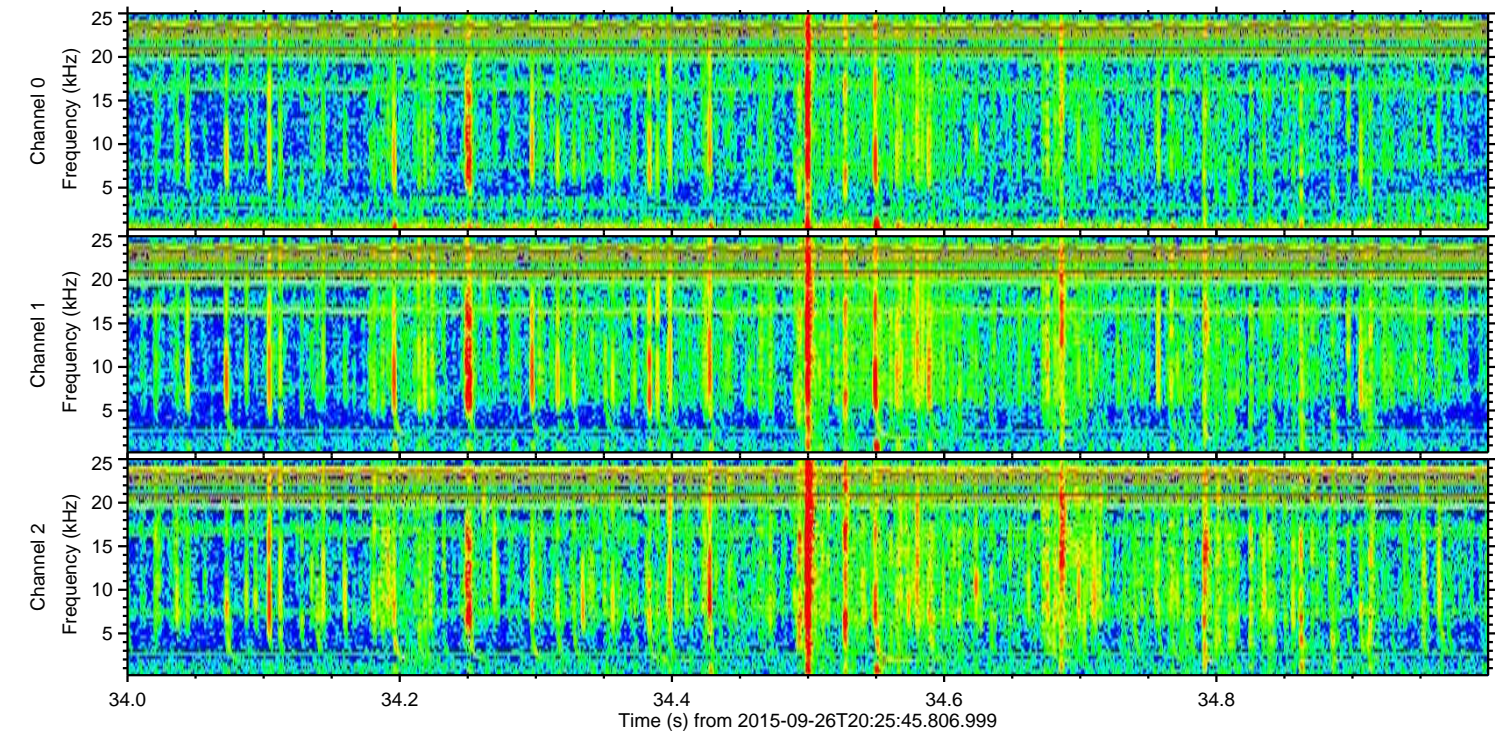
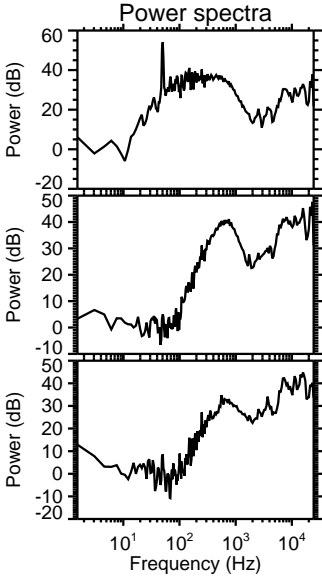
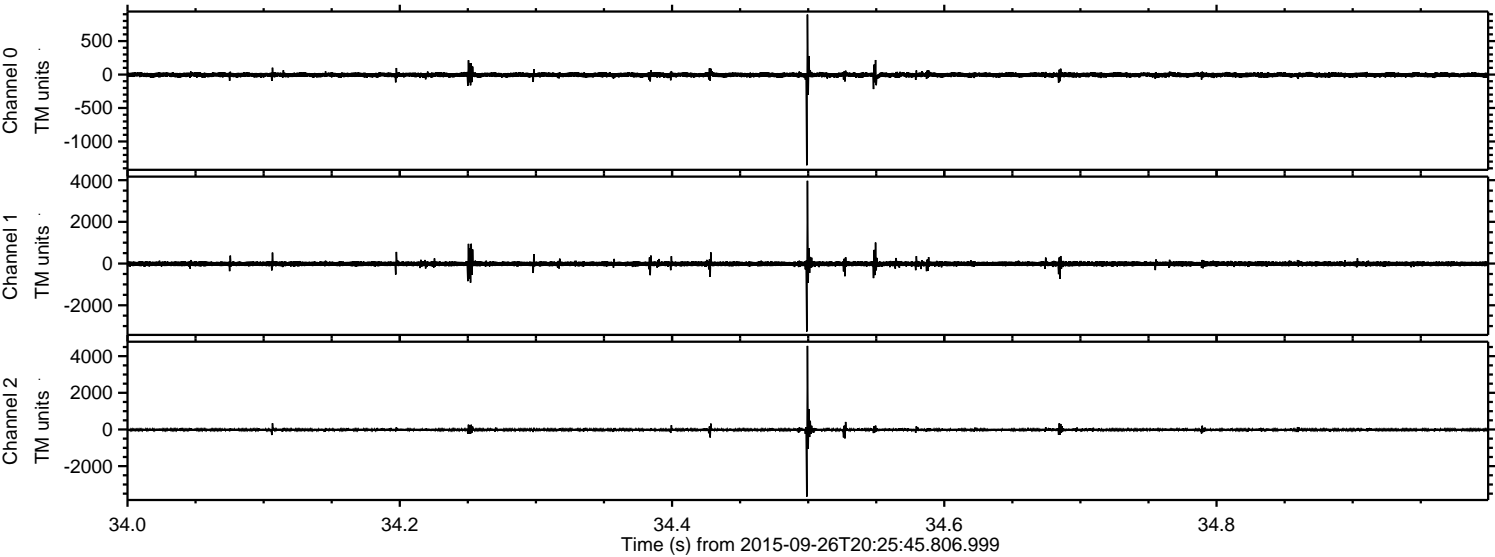

ELMAVAN 3D WAVEFORMS (Measured data sampled at 50 kHz) 51000 packets of 144 samples from 2015-09-26T20:25:45.806.999. Part 142/147

Processed Fri Oct 16 17:29:53 2015 by ELM ver.2012-10-06 from 001__elm20150926_202544__dat00.bin

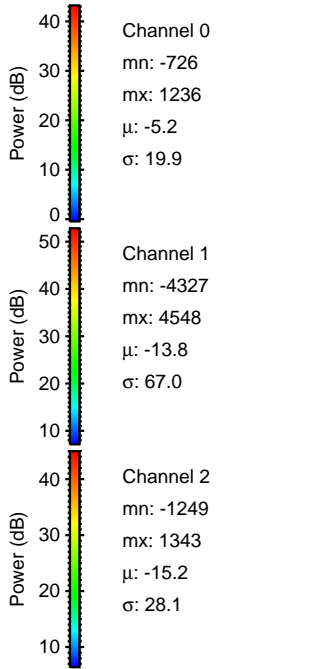
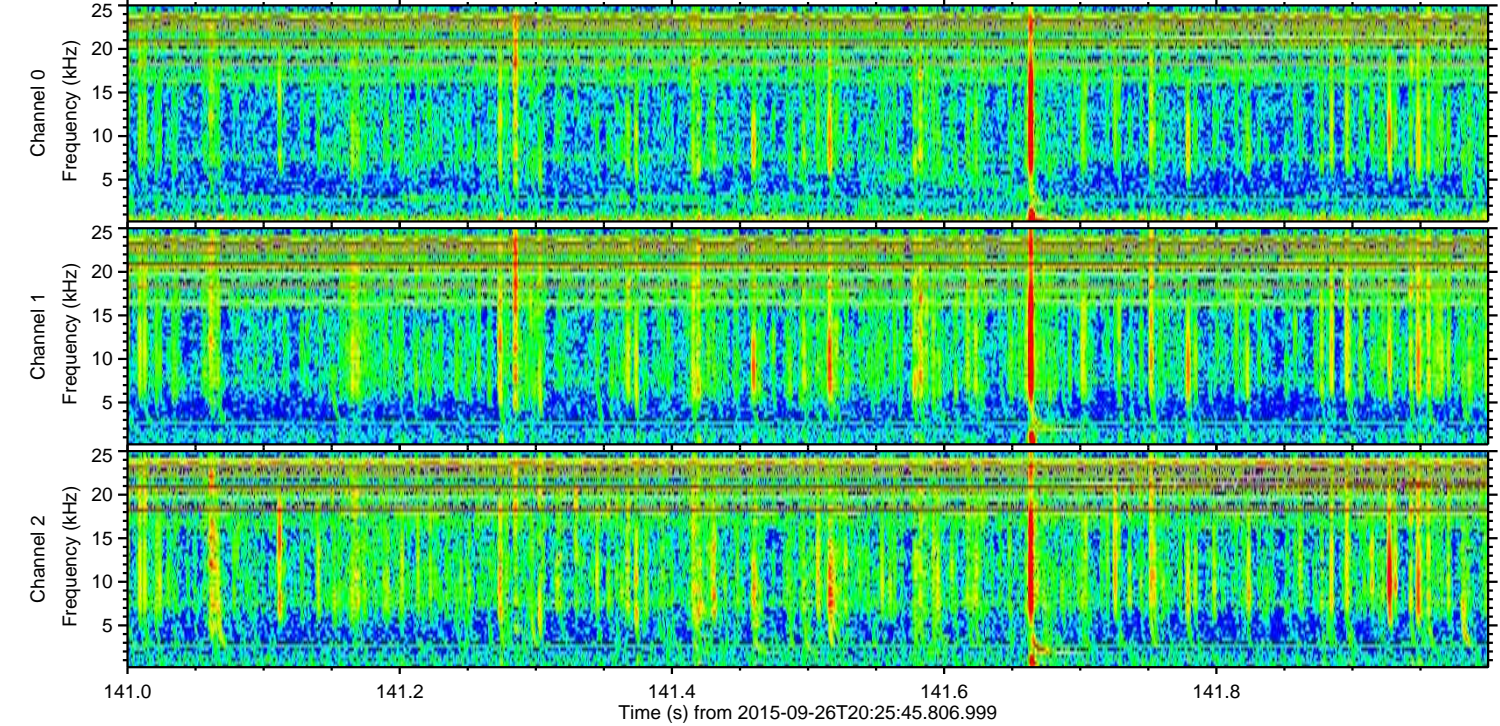
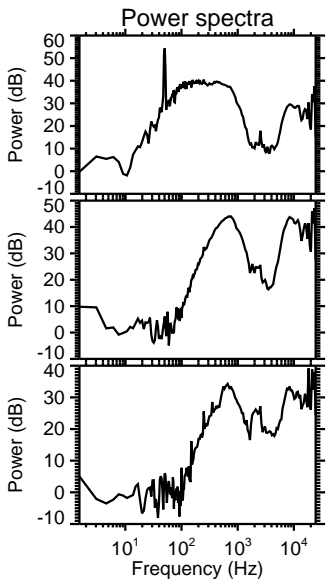
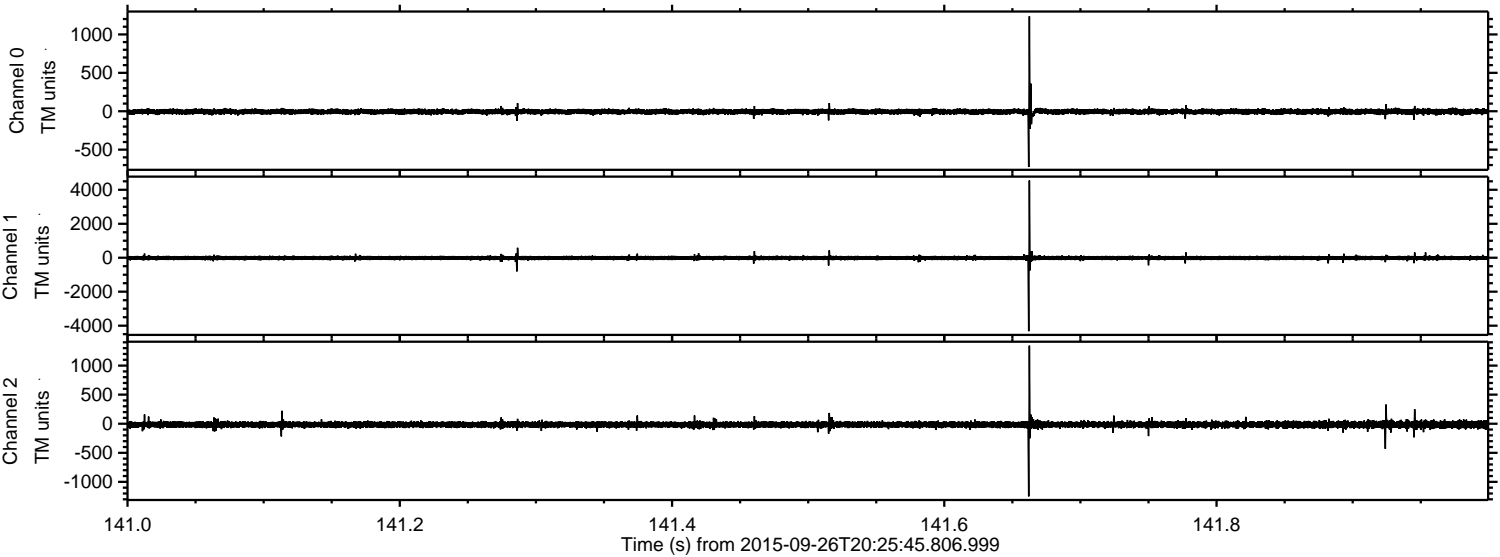

ELMAVAN 3D WAVEFORMS (Measured data sampled at 50 kHz) 51000 packets of 144 samples from 2015-09-26T20:25:45.806.999. Part 77/147

Processed Fri Oct 16 17:29:55 2015 by ELM ver.2012-10-06 from 001__elm20150926_202544__dat00.bin

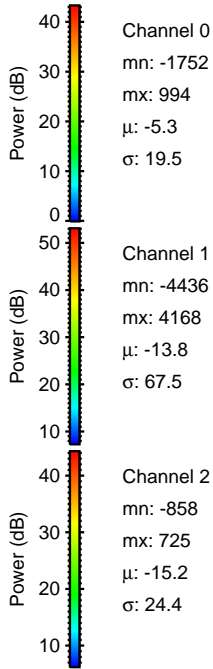
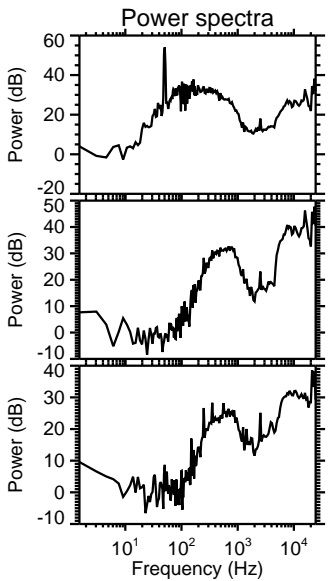
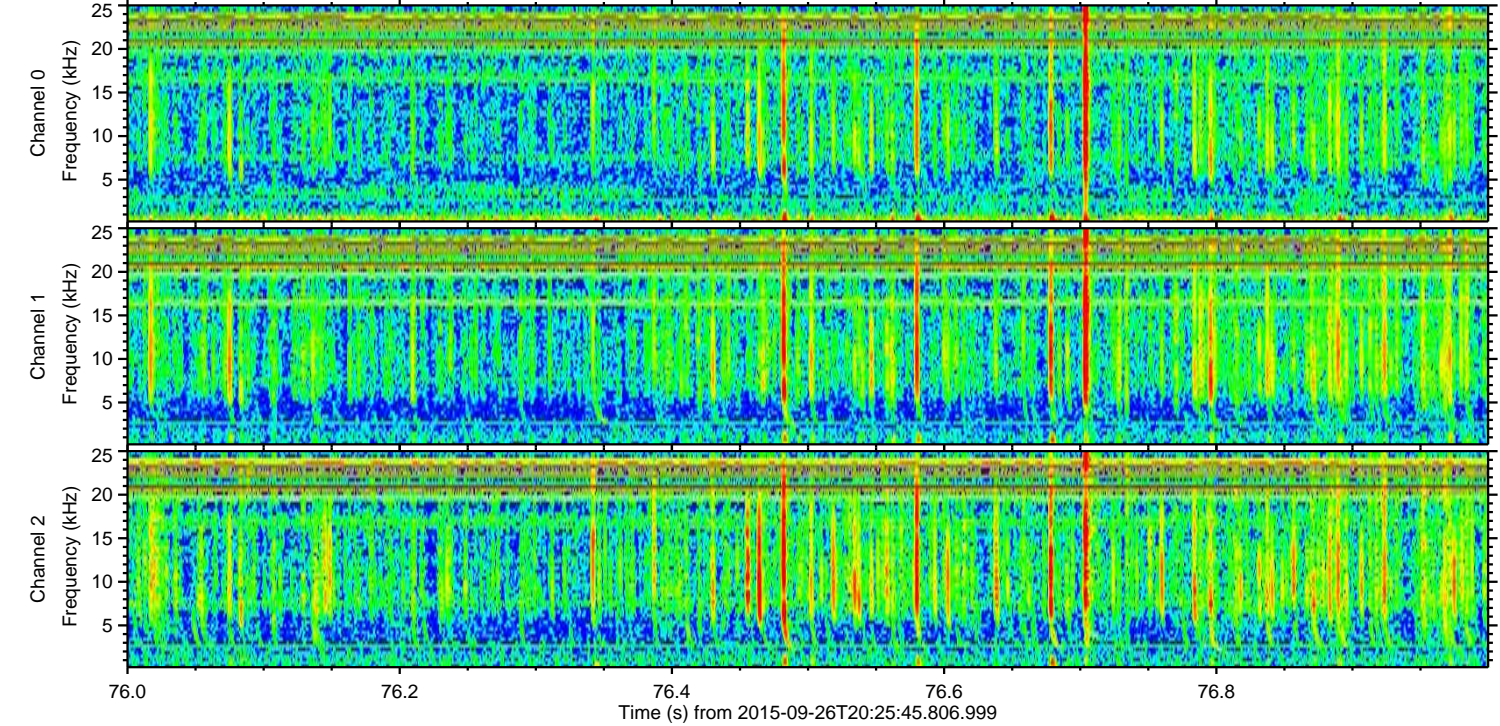
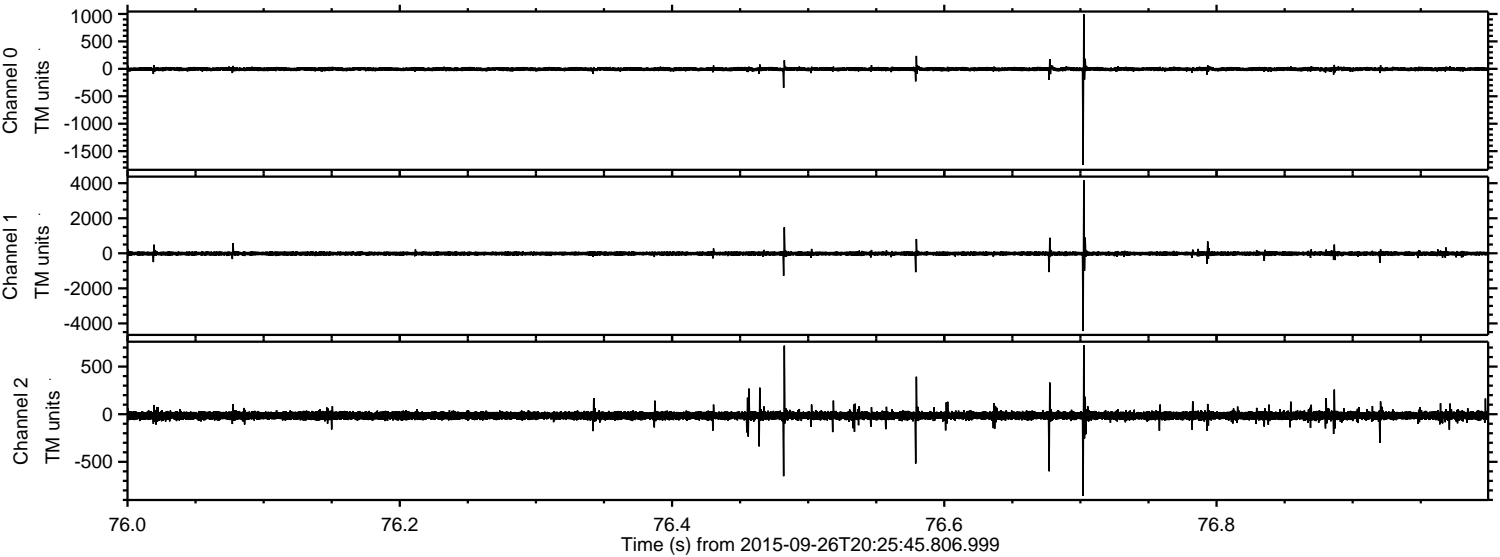

Processed Fri Oct 16 17:29:55 2015 by ELM ver.2012-10-06 from 001__elm20150926_202544__dat00.bin

