

# ELMAVAN 3D WAVEFORMS (Measured data sampled at 50 kHz) 51000 packets of 144 samples from 2015-09-26T19:10:42.390.999.

Processed Fri Oct 16 17:08:42 2015 by ELM ver.2012-10-06 from 001\_\_elm20150926\_191041\_\_dat00.bin

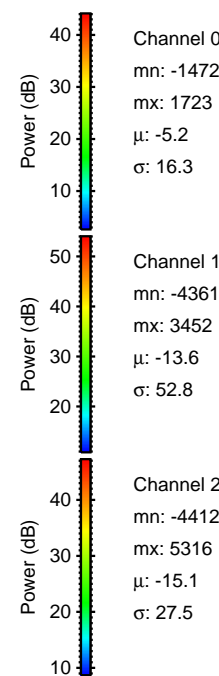

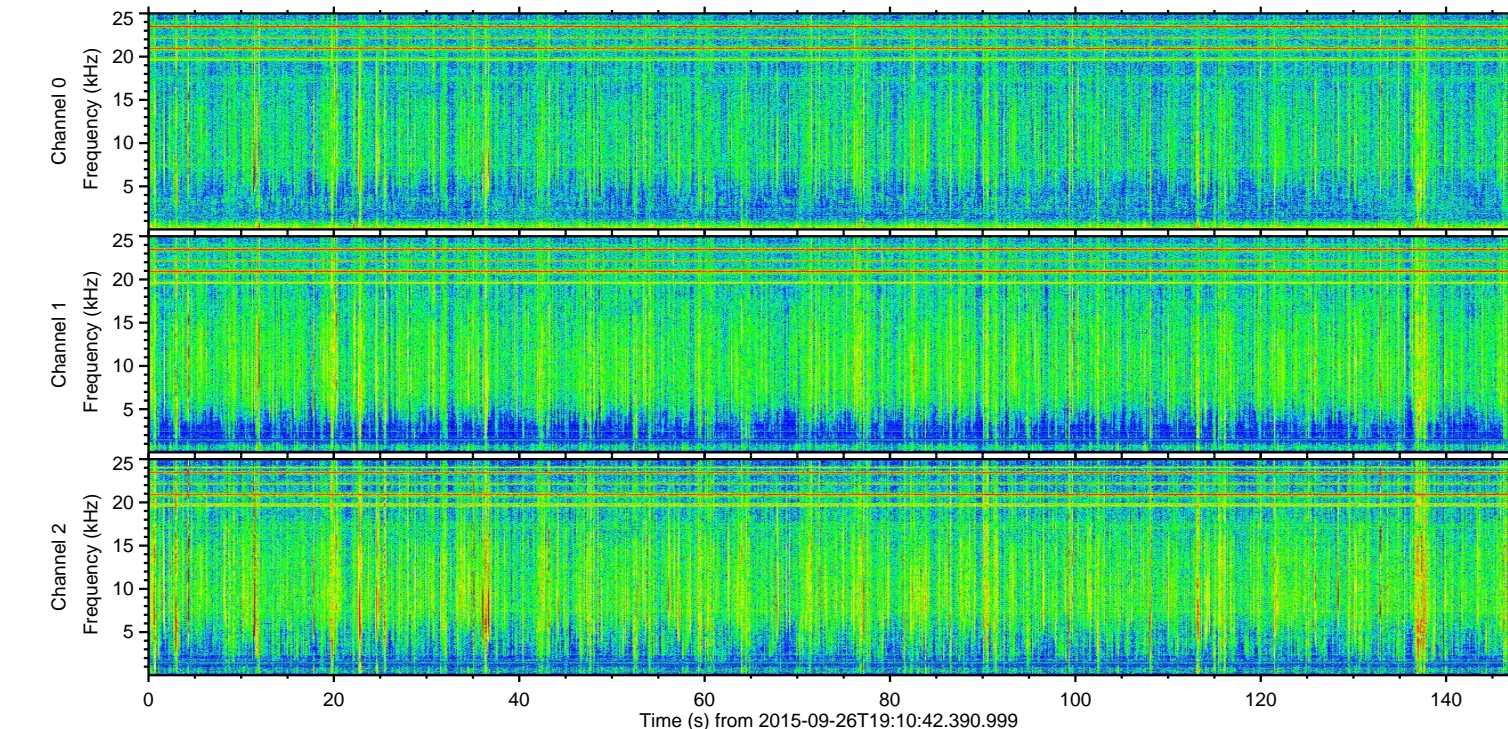
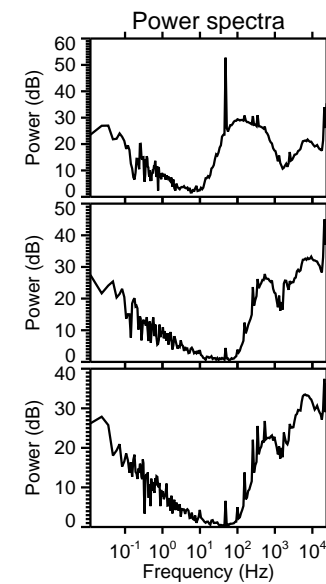
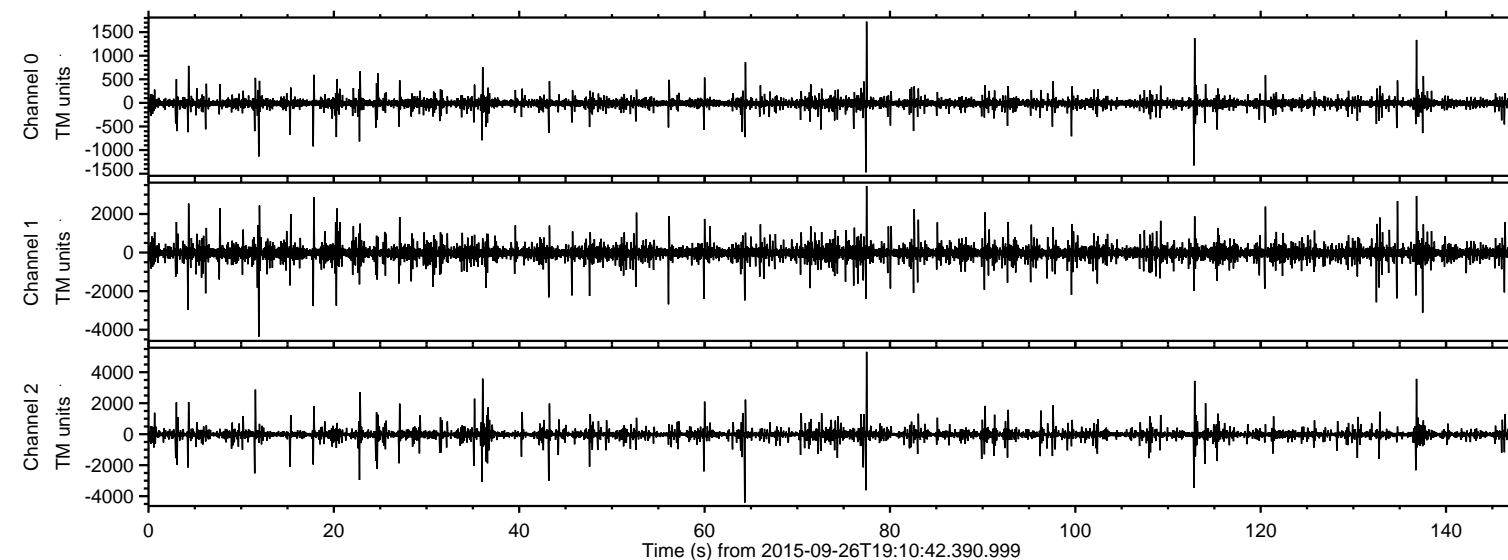

Processed Fri Oct 16 17:08:58 2015 by ELM ver.2012-10-06 from 001\_\_elm20150926\_191041\_\_dat00.bin

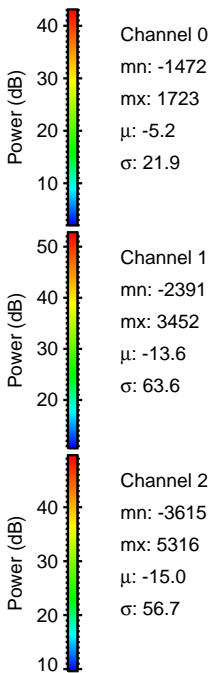
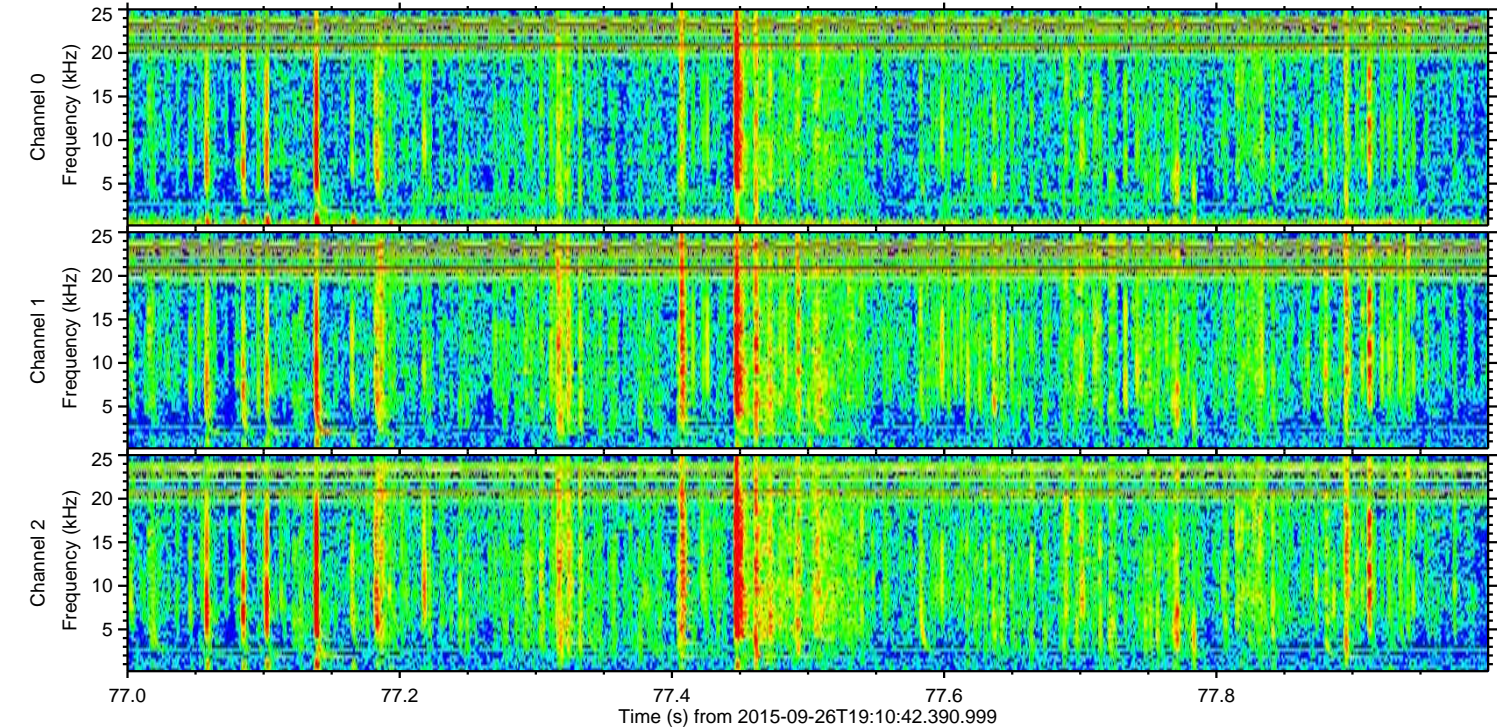
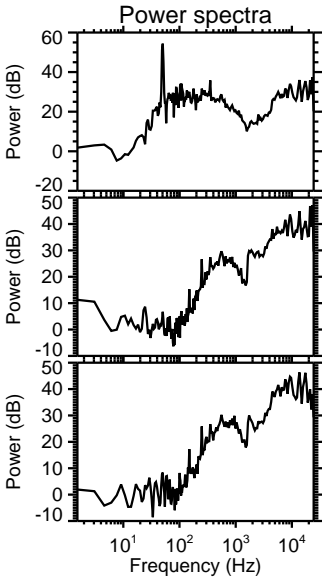
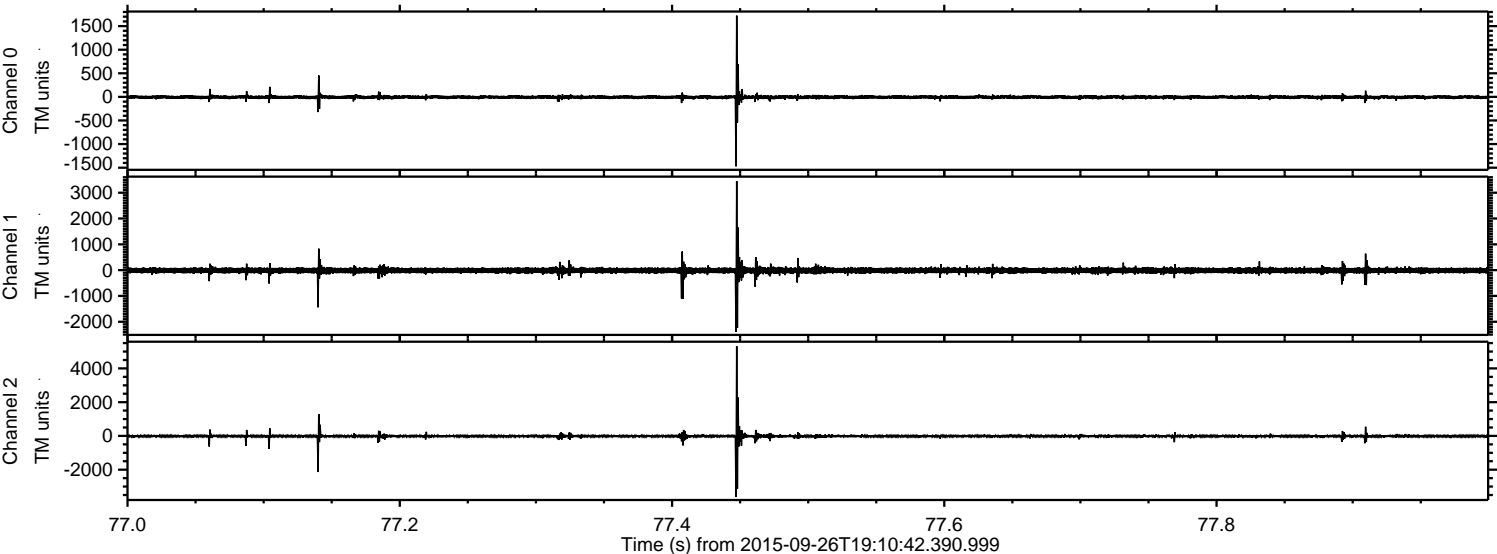



Processed Fri Oct 16 17:08:59 2015 by ELM ver.2012-10-06 from 001\_\_elm20150926\_191041\_\_dat00.bin

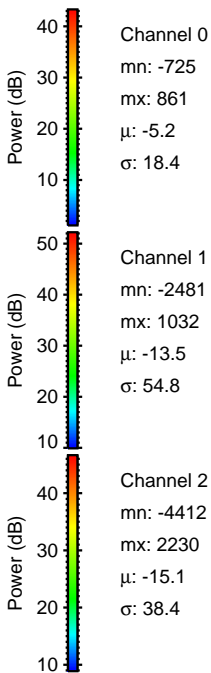
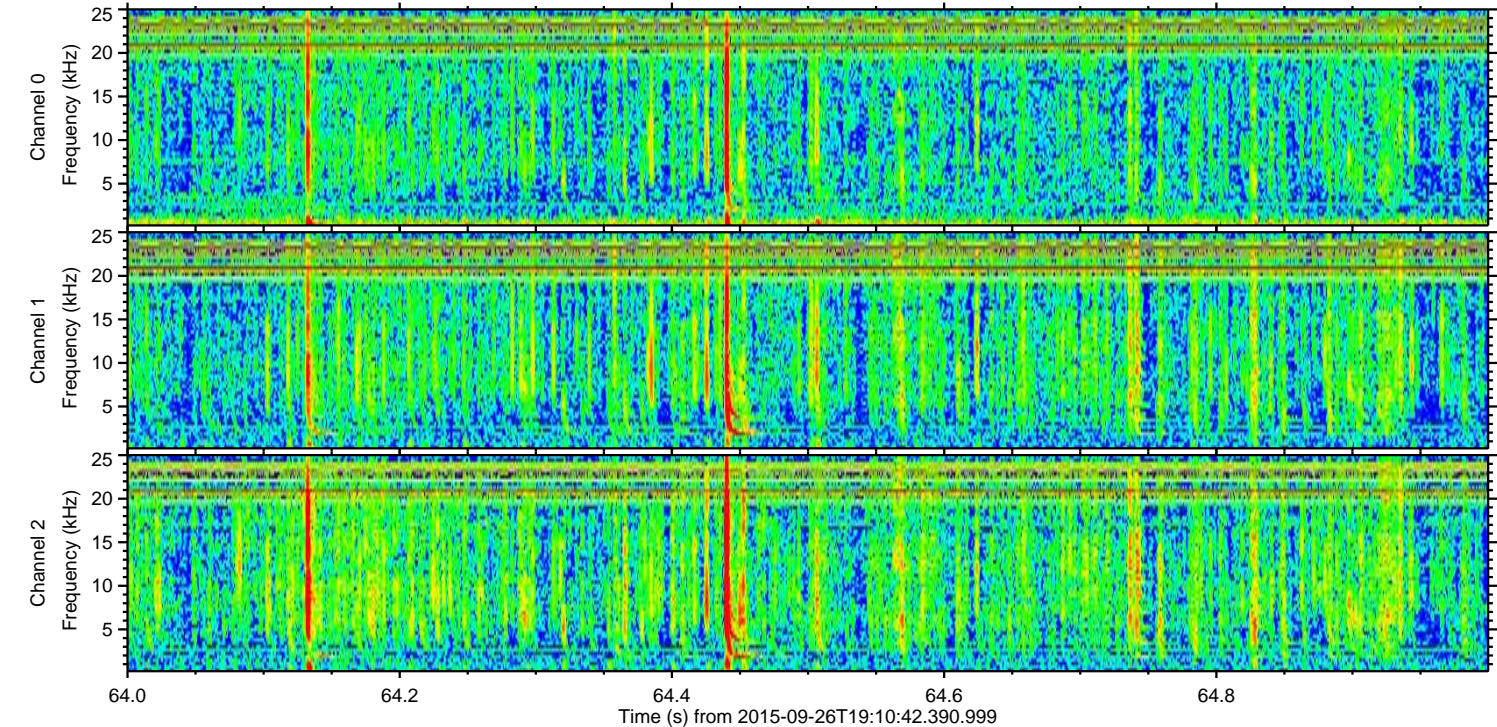
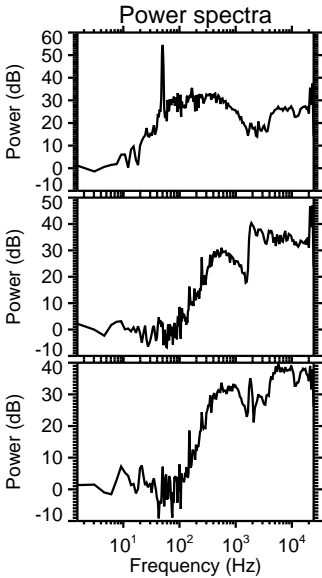
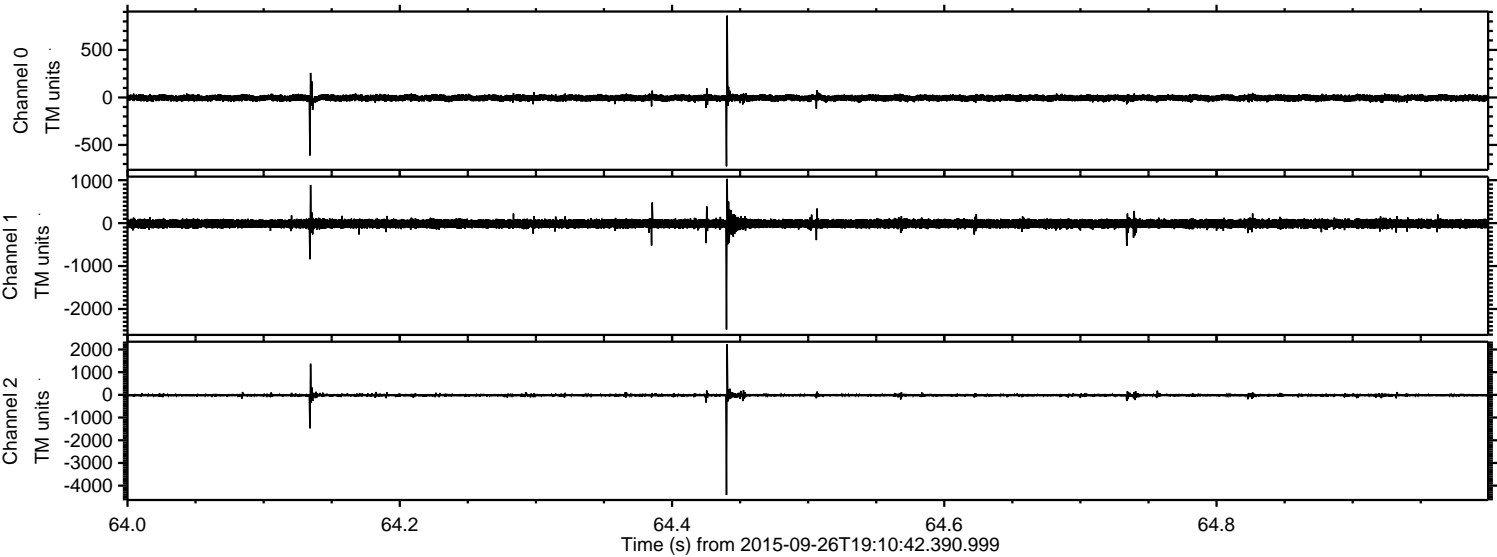



Processed Fri Oct 16 17:09:01 2015 by ELM ver.2012-10-06 from 001\_\_elm20150926\_191041\_\_dat00.bin

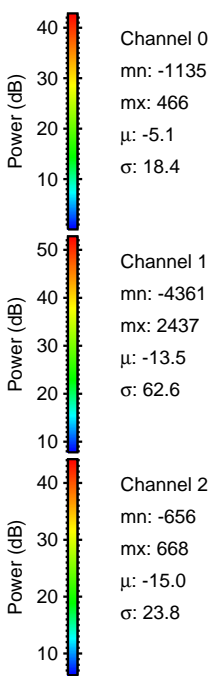
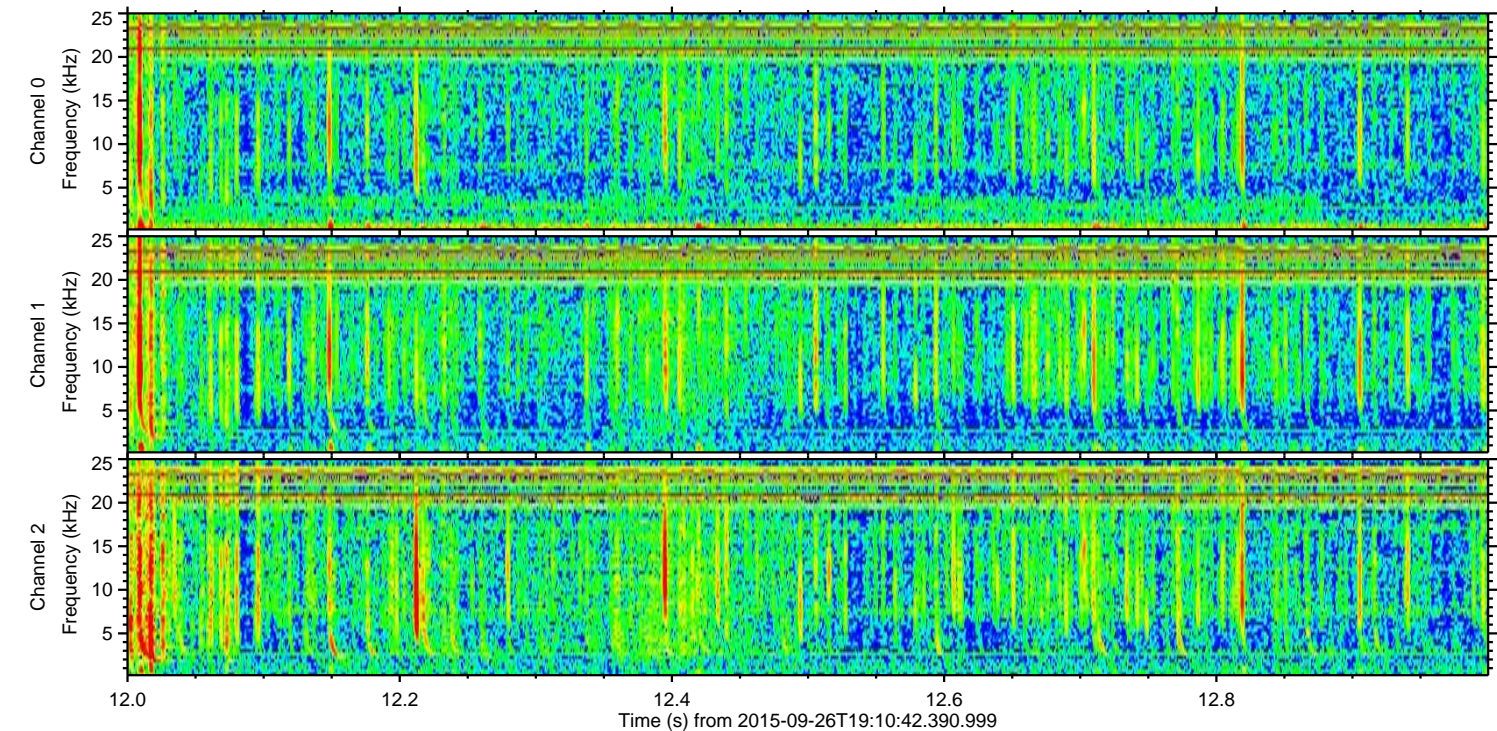
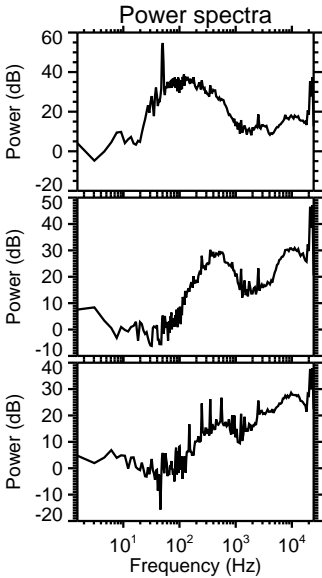
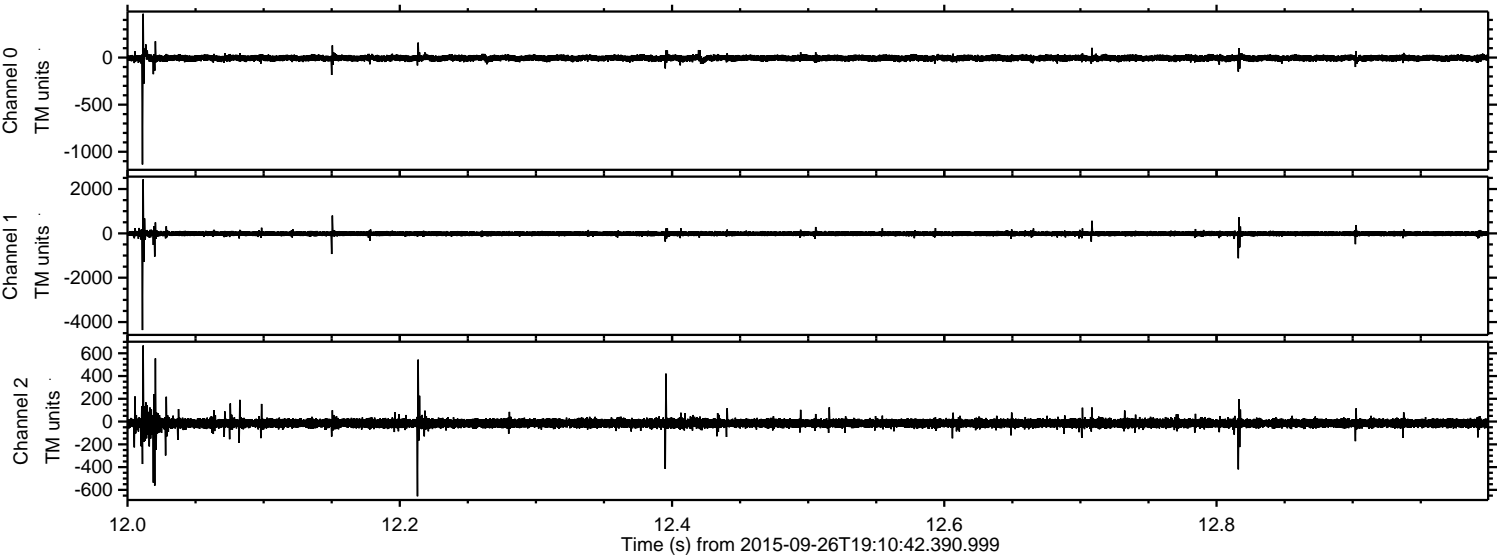



Processed Fri Oct 16 17:09:02 2015 by ELM ver.2012-10-06 from 001\_\_elm20150926\_191041\_\_dat00.bin

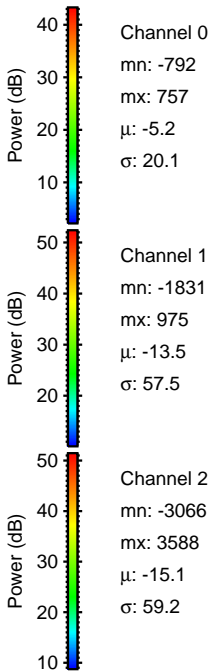
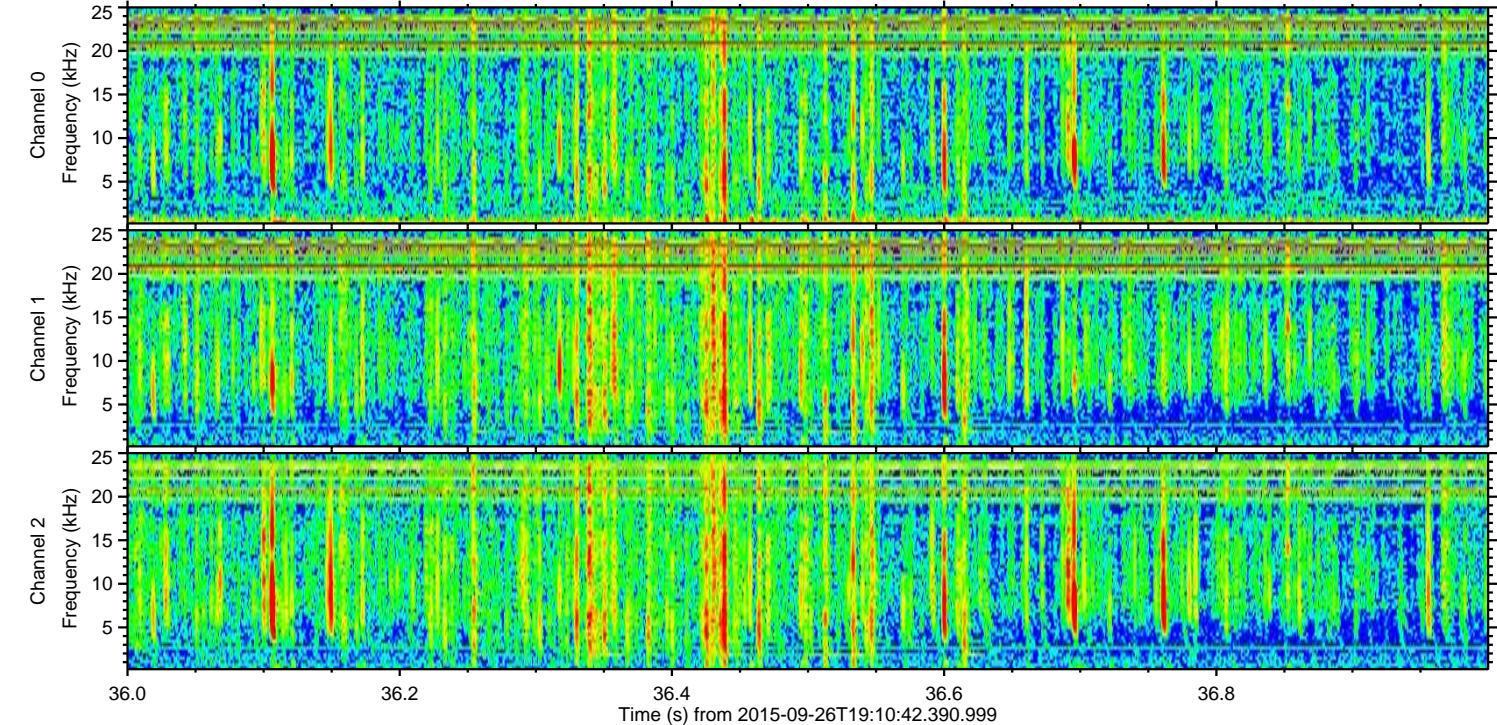
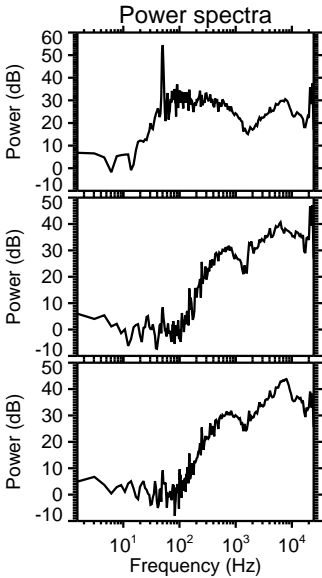
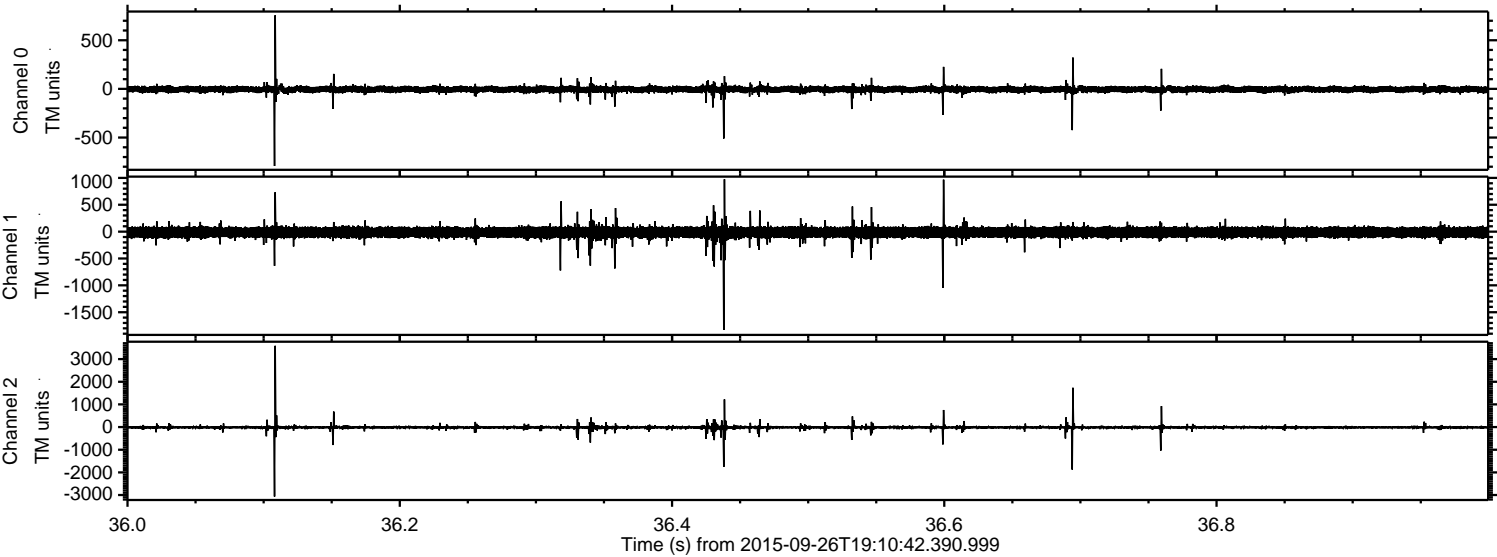



ELMAVAN 3D WAVEFORMS (Measured data sampled at 50 kHz) 51000 packets of 144 samples from 2015-09-26T19:10:42.390.999. Part 137/147

Processed Fri Oct 16 17:09:03 2015 by ELM ver.2012-10-06 from 001\_\_elm20150926\_191041\_\_dat00.bin

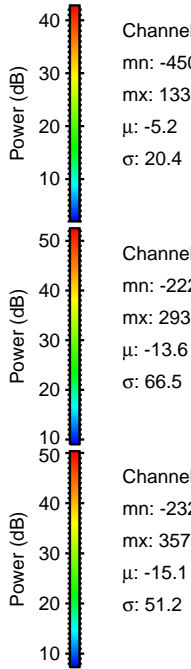
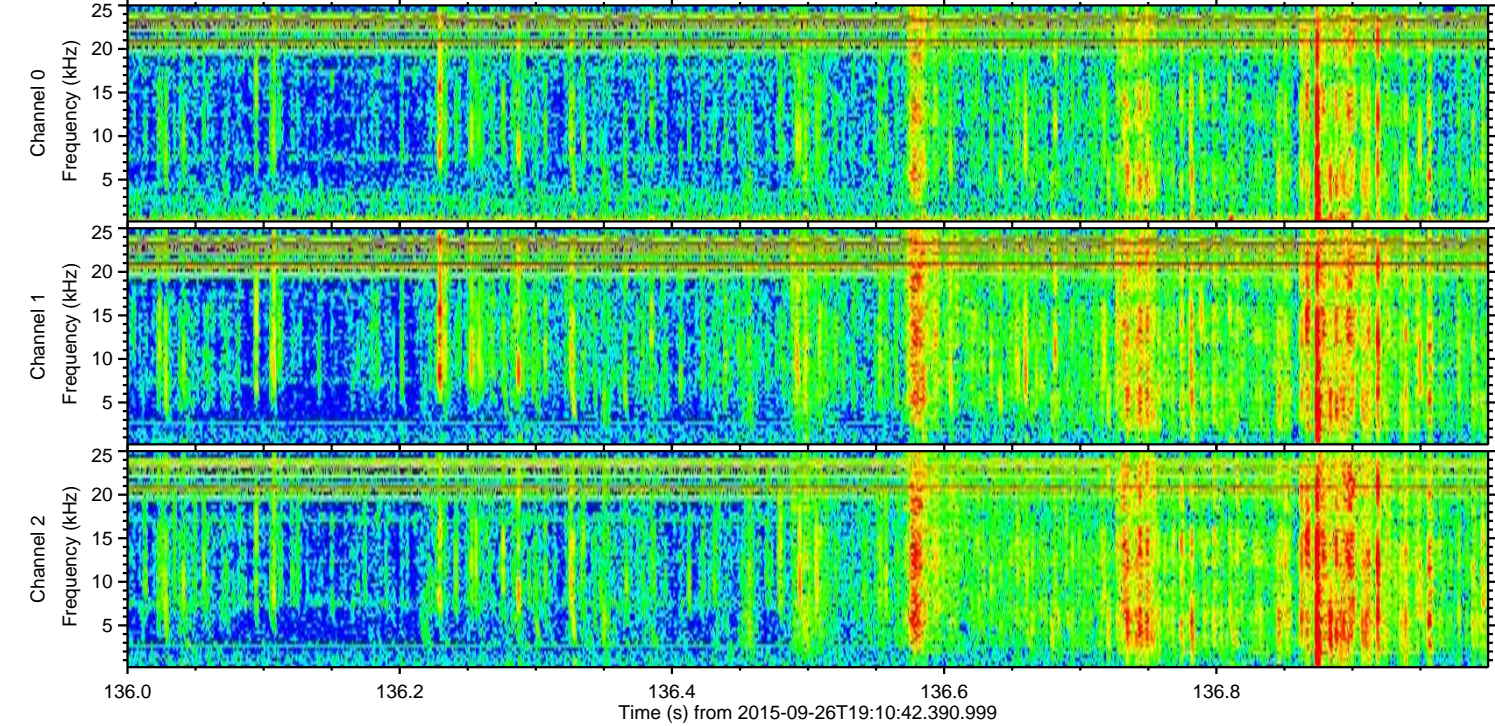
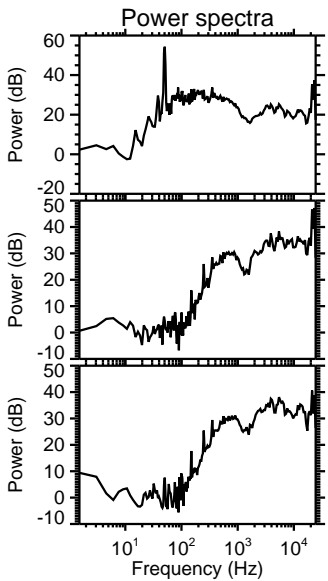
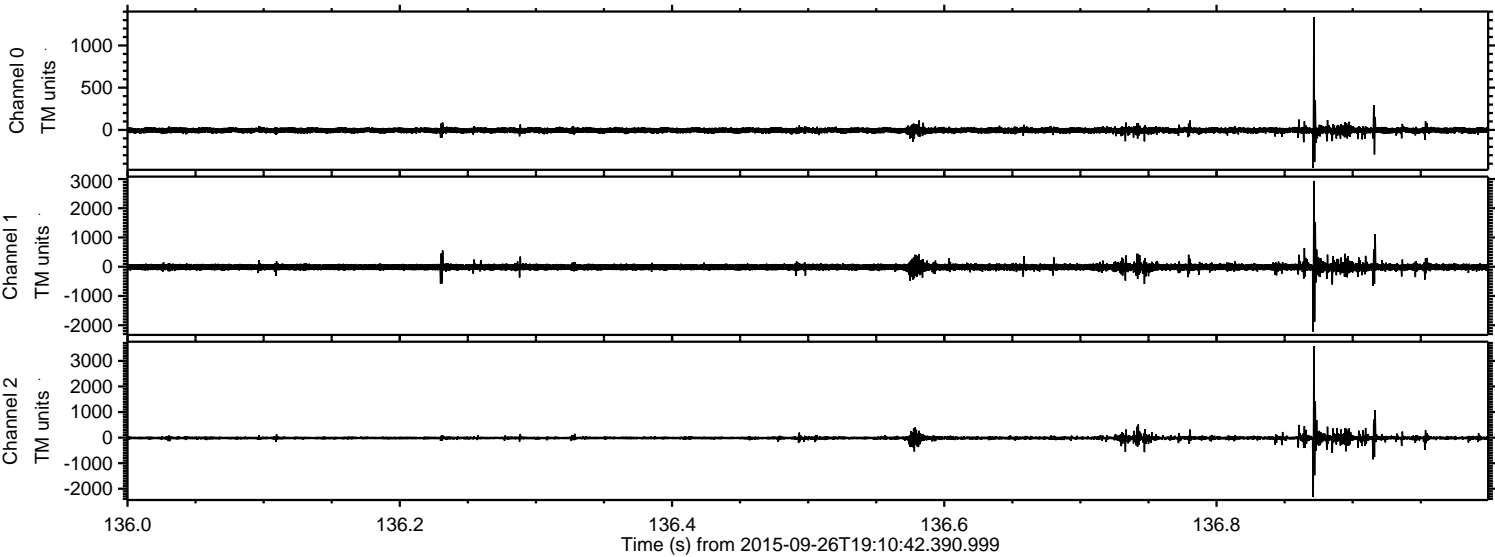



ELMAVAN 3D WAVEFORMS (Measured data sampled at 50 kHz) 51000 packets of 144 samples from 2015-09-26T19:10:42.390.999. Part 113/147

Processed Fri Oct 16 17:09:04 2015 by ELM ver.2012-10-06 from 001\_\_elm20150926\_191041\_\_dat00.bin

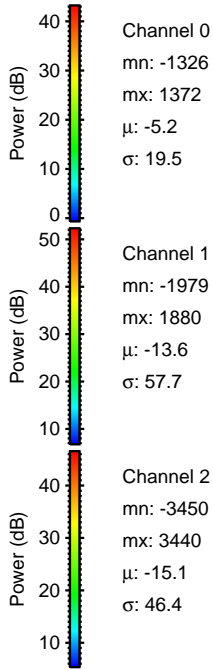
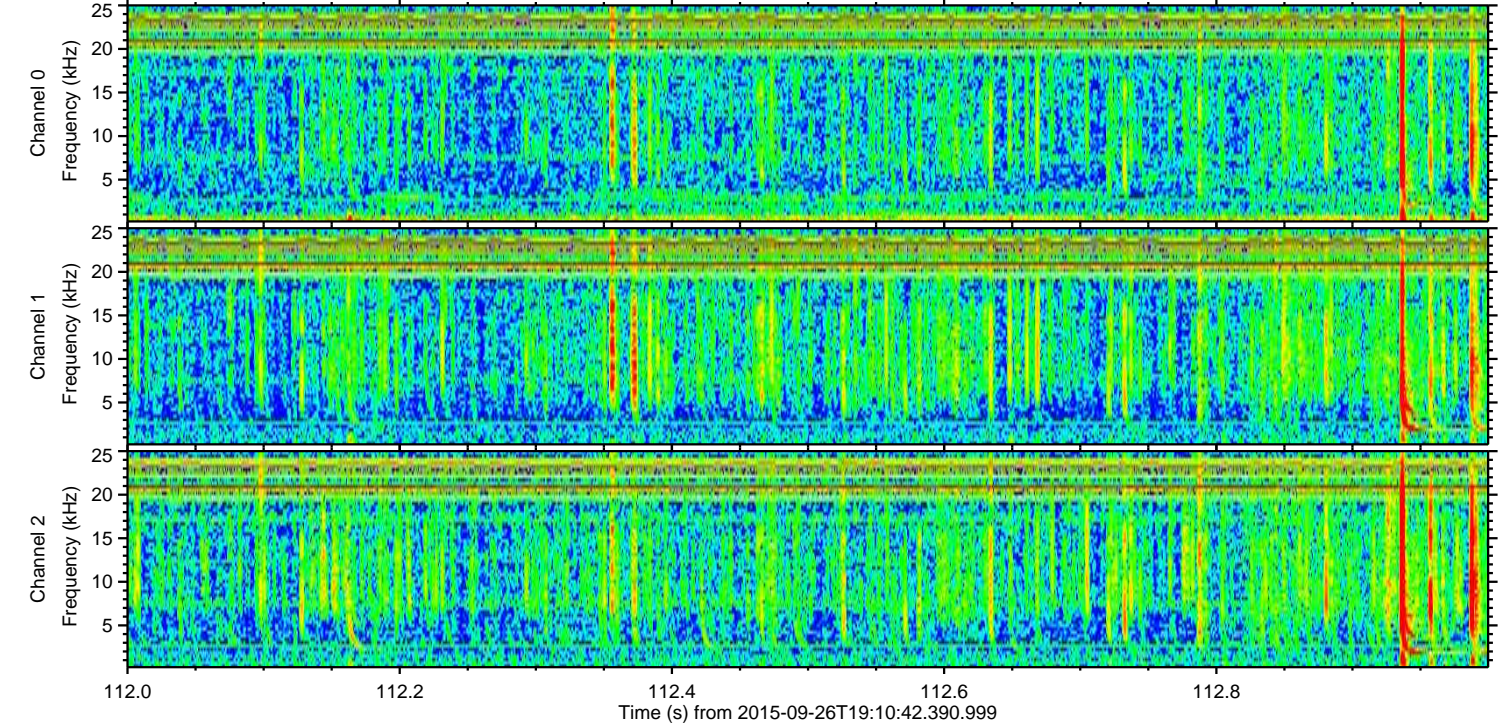
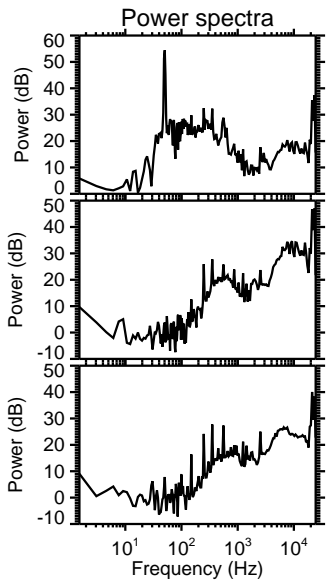
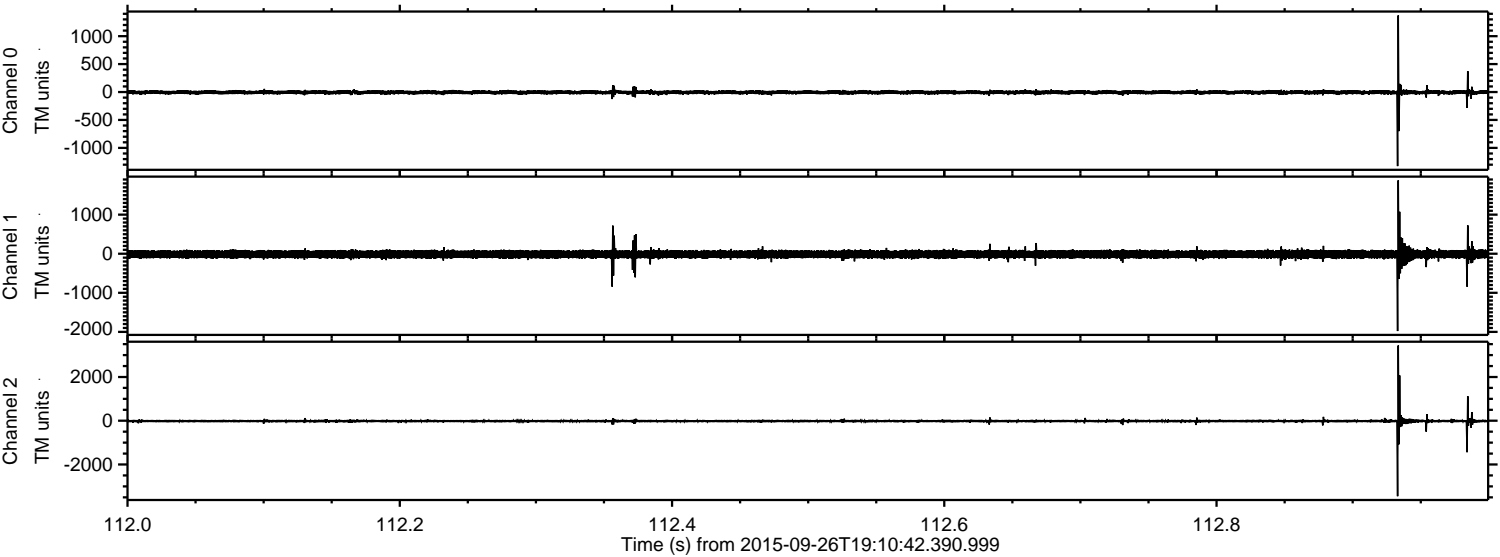

Channel 0  
mn: -1326  
mx: 1372  
 $\mu$ : -5.2  
 $\sigma$ : 19.5

Channel 1  
mn: -1979  
mx: 1880  
 $\mu$ : -13.6  
 $\sigma$ : 57.7

Channel 2  
mn: -3450  
mx: 3440  
 $\mu$ : -15.1  
 $\sigma$ : 46.4



ELMAVAN 3D WAVEFORMS (Measured data sampled at 50 kHz) 51000 packets of 144 samples from 2015-09-26T19:10:42.390.999. Part 138/147

Processed Fri Oct 16 17:09:05 2015 by ELM ver.2012-10-06 from 001\_\_elm20150926\_191041\_\_dat00.bin

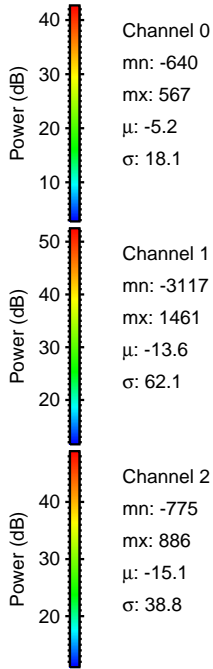
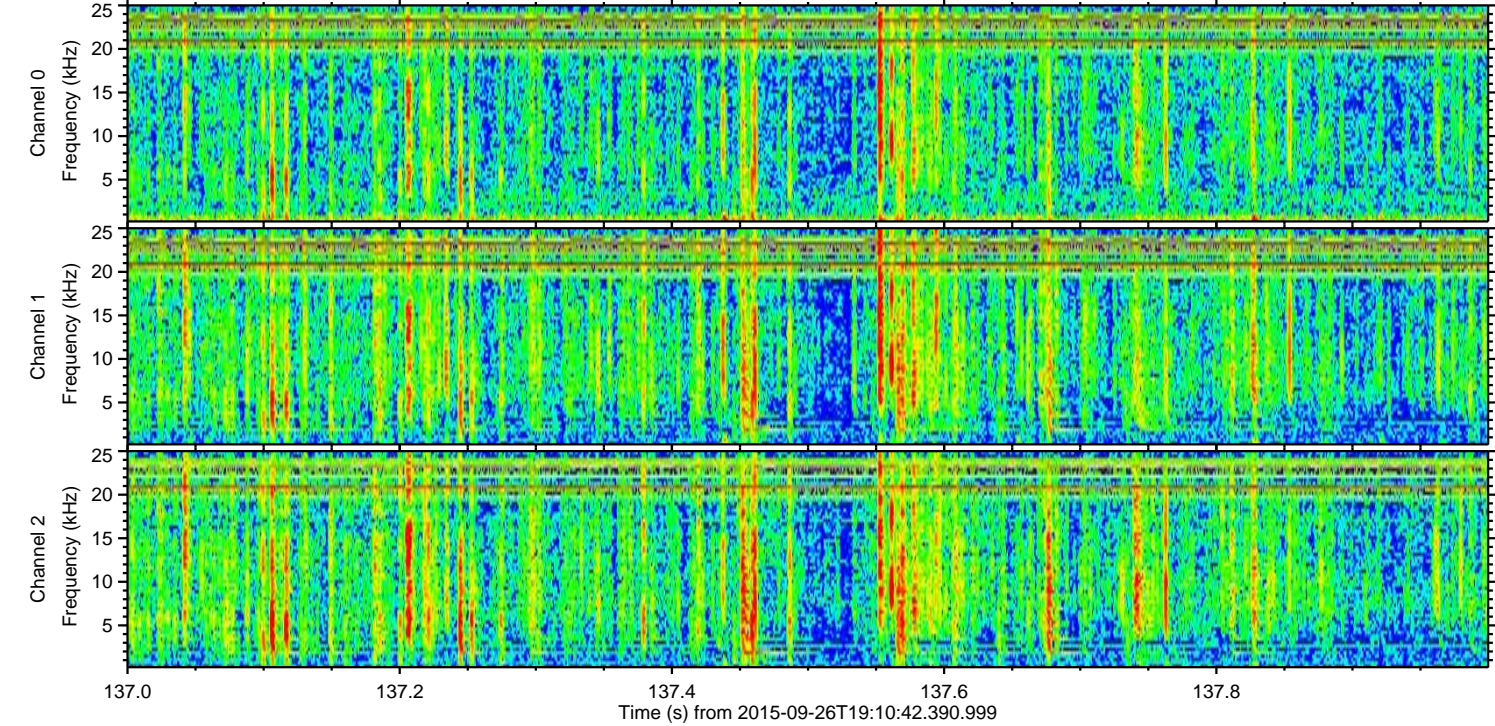
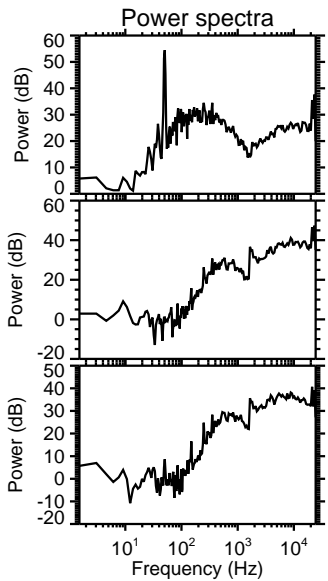
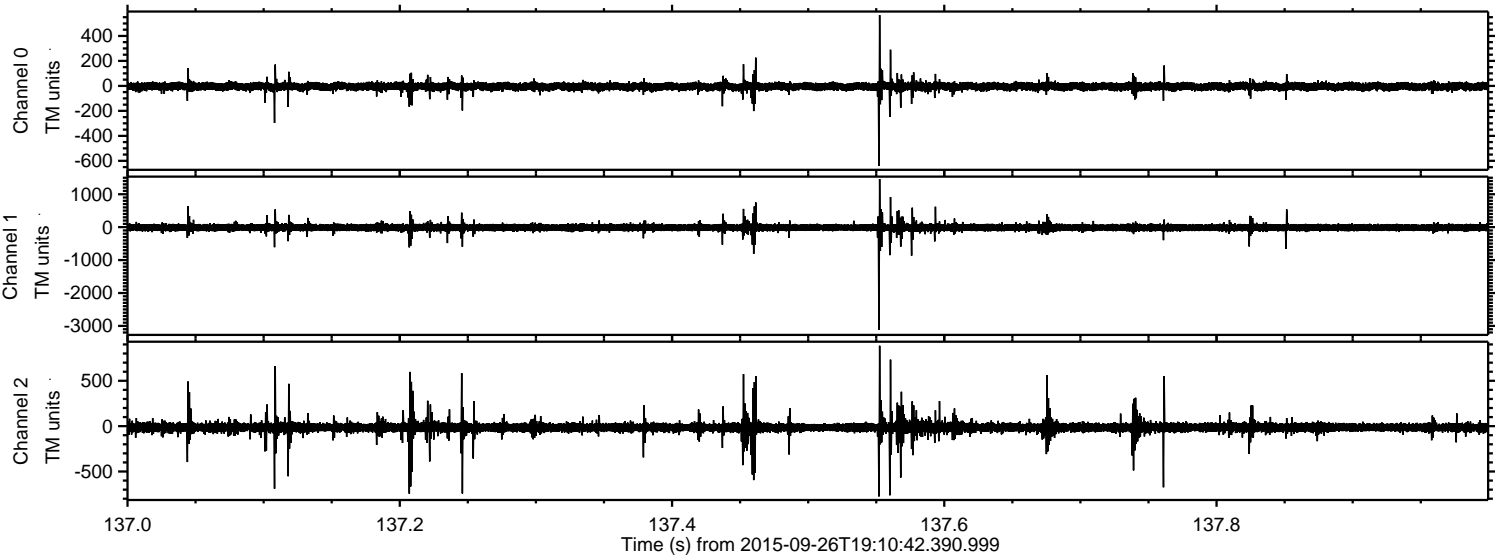



Processed Fri Oct 16 17:09:06 2015 by ELM ver.2012-10-06 from 001\_\_elm20150926\_191041\_\_dat00.bin

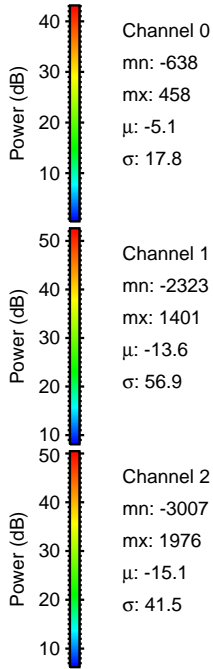
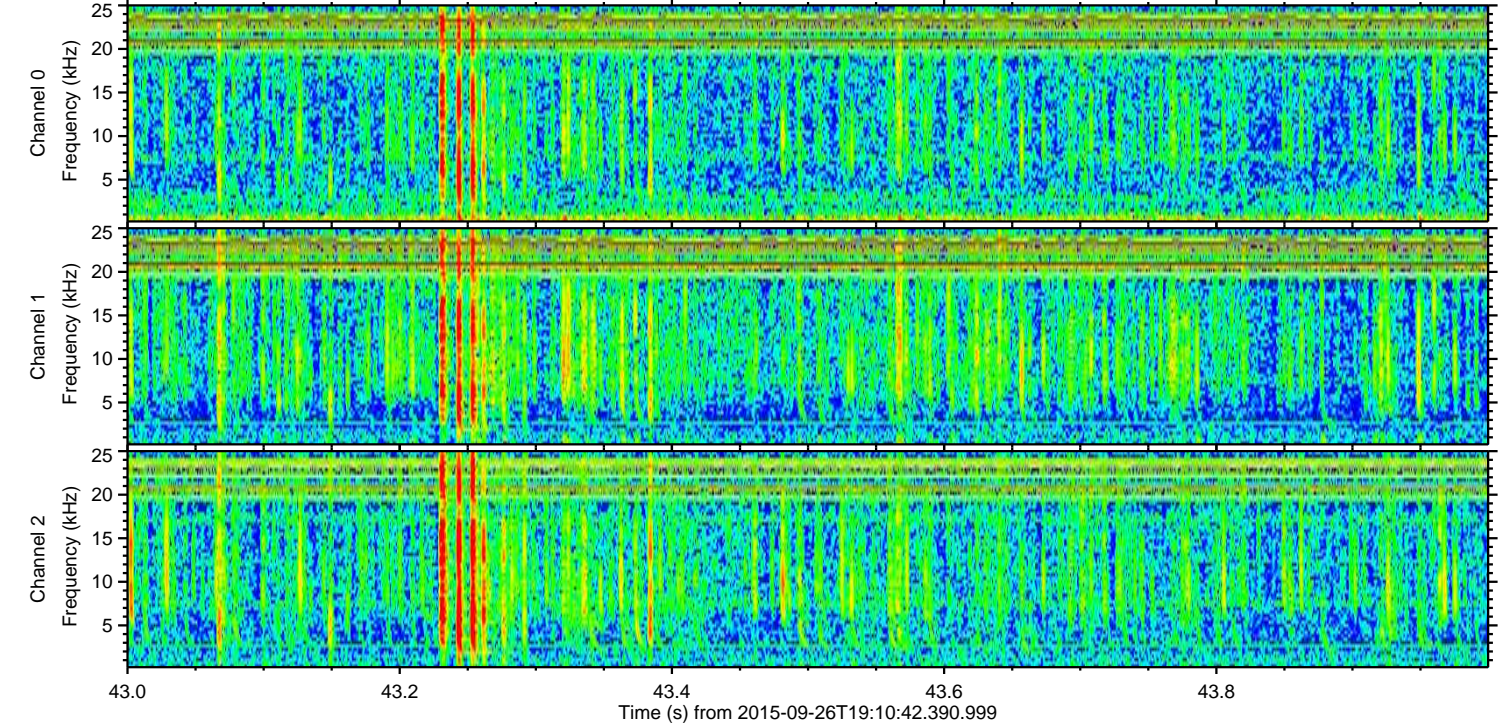
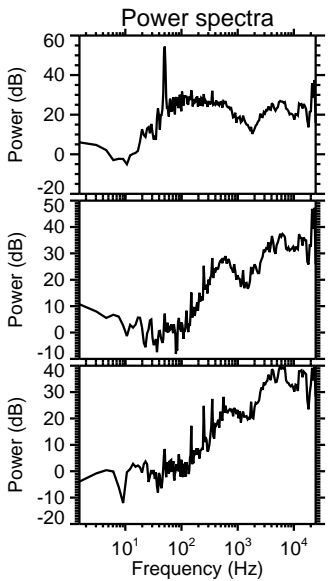
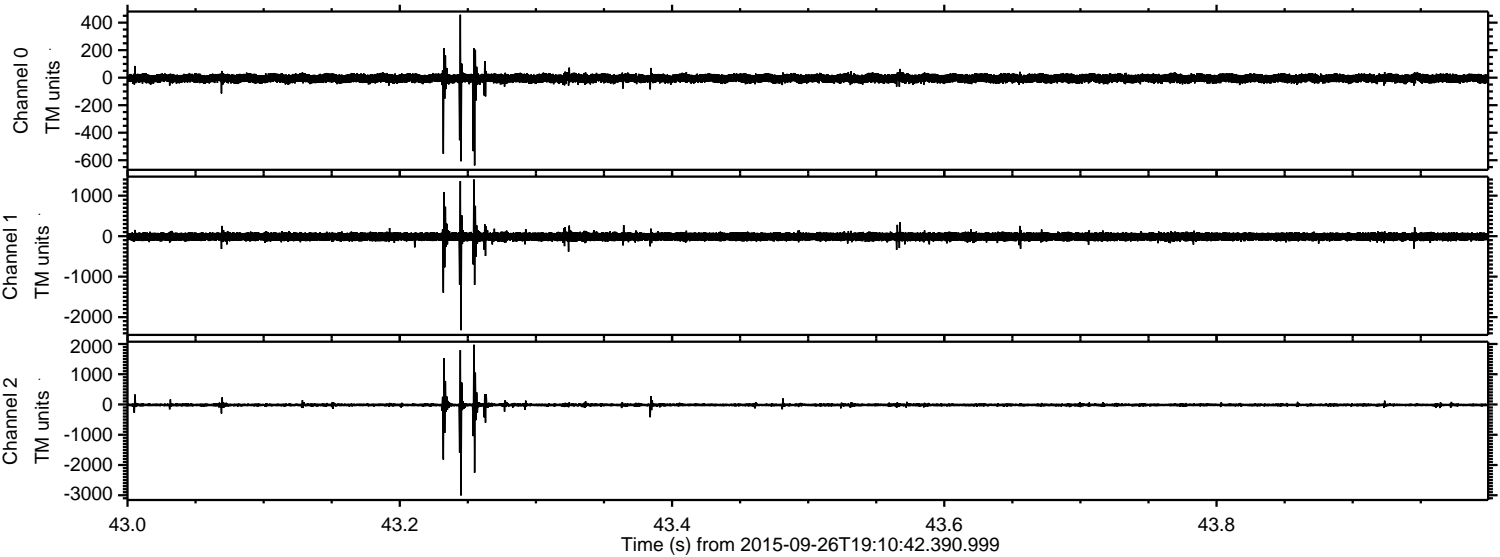



Processed Fri Oct 16 17:09:07 2015 by ELM ver.2012-10-06 from 001\_\_elm20150926\_191041\_\_dat00.bin

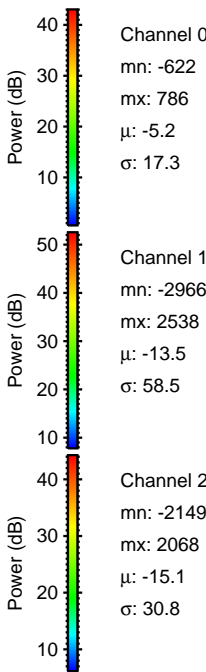
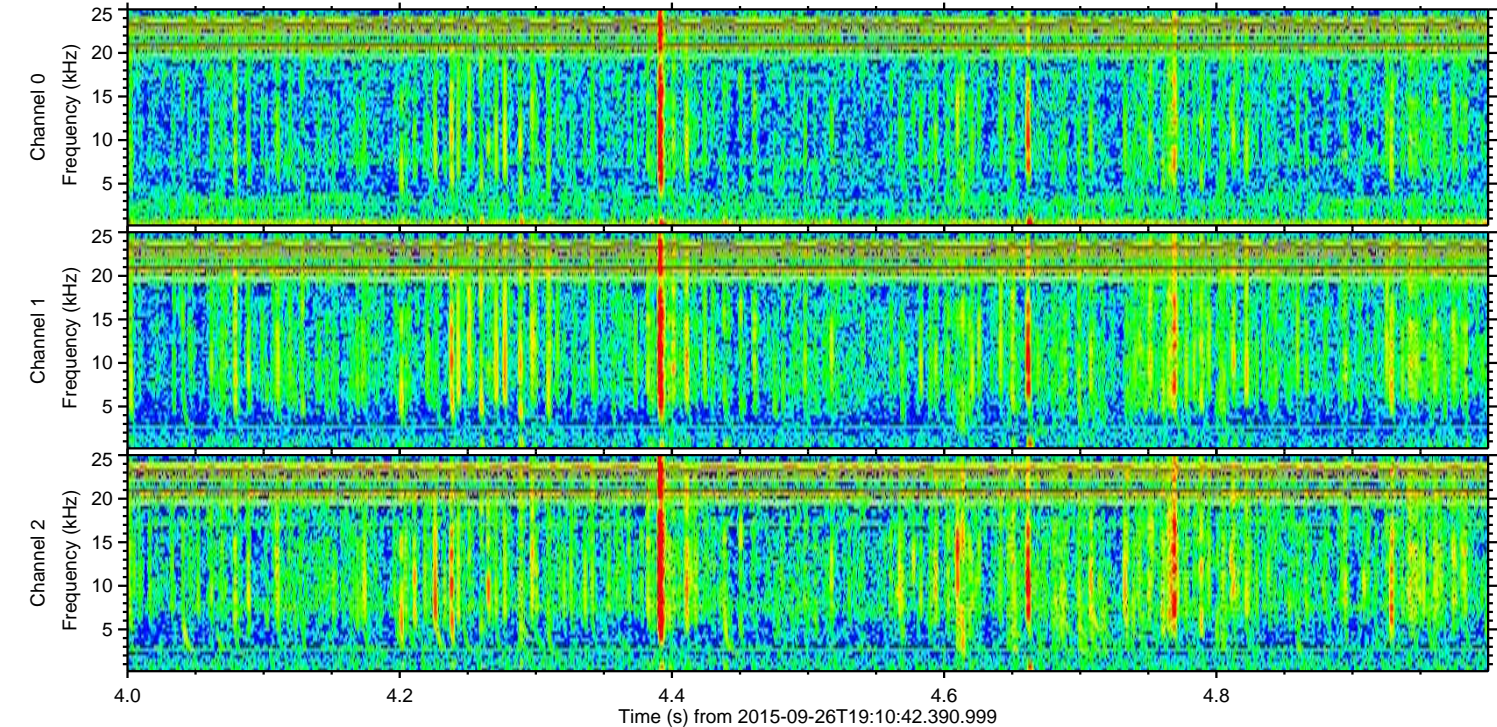
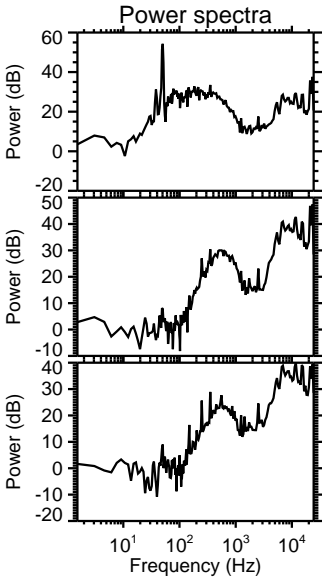
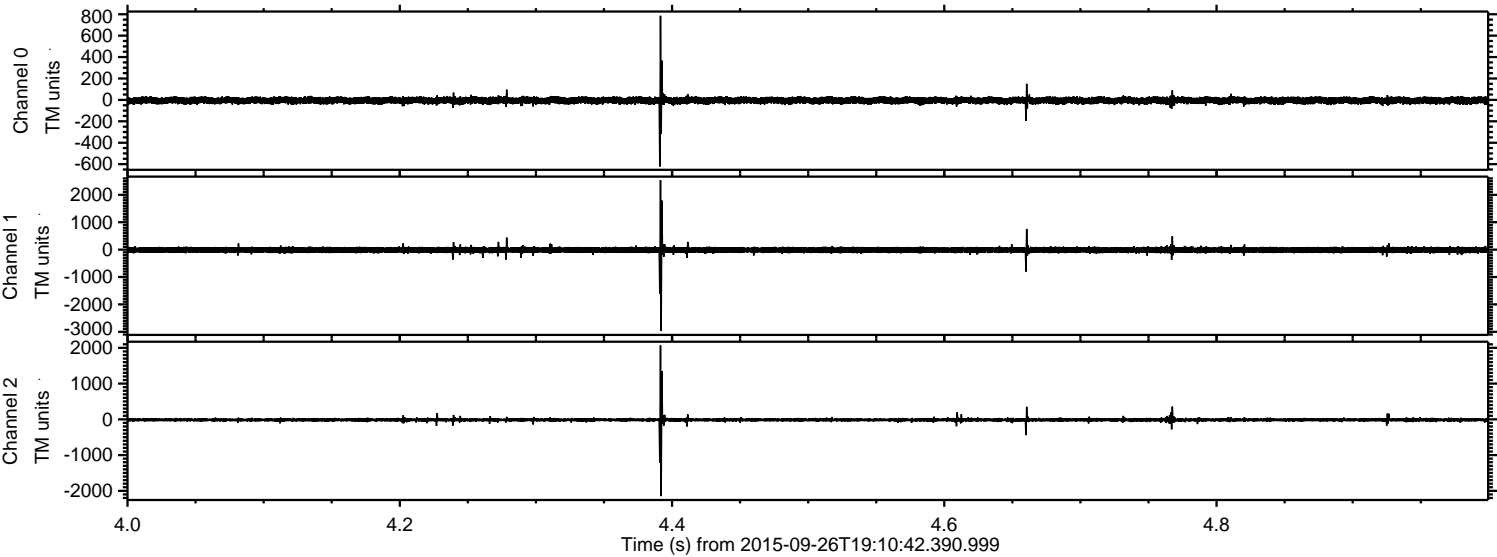



Processed Fri Oct 16 17:09:08 2015 by ELM ver.2012-10-06 from 001\_\_elm20150926\_191041\_\_dat00.bin

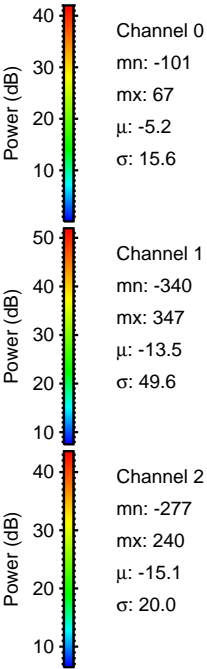
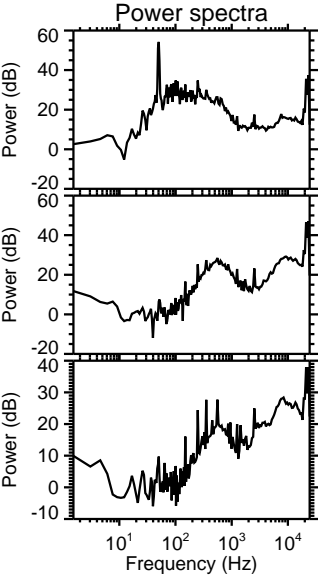
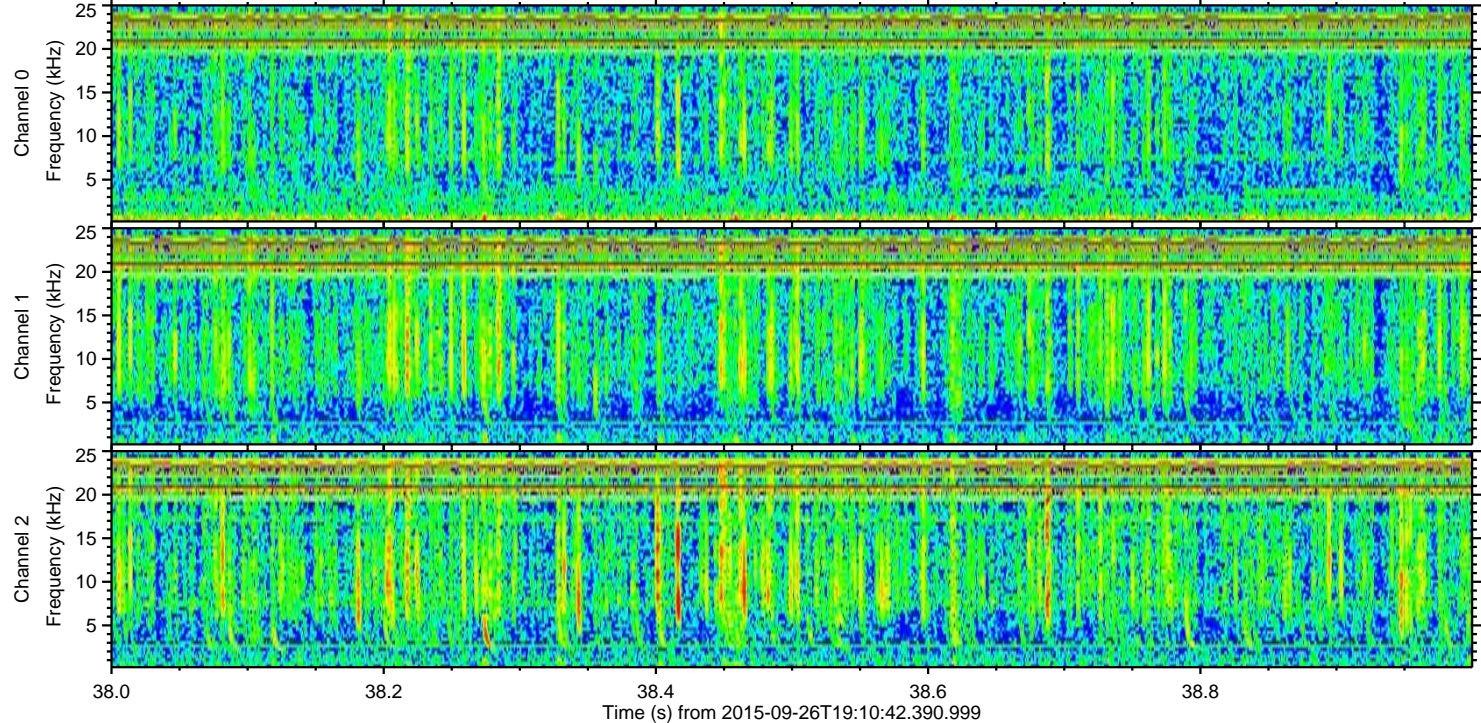
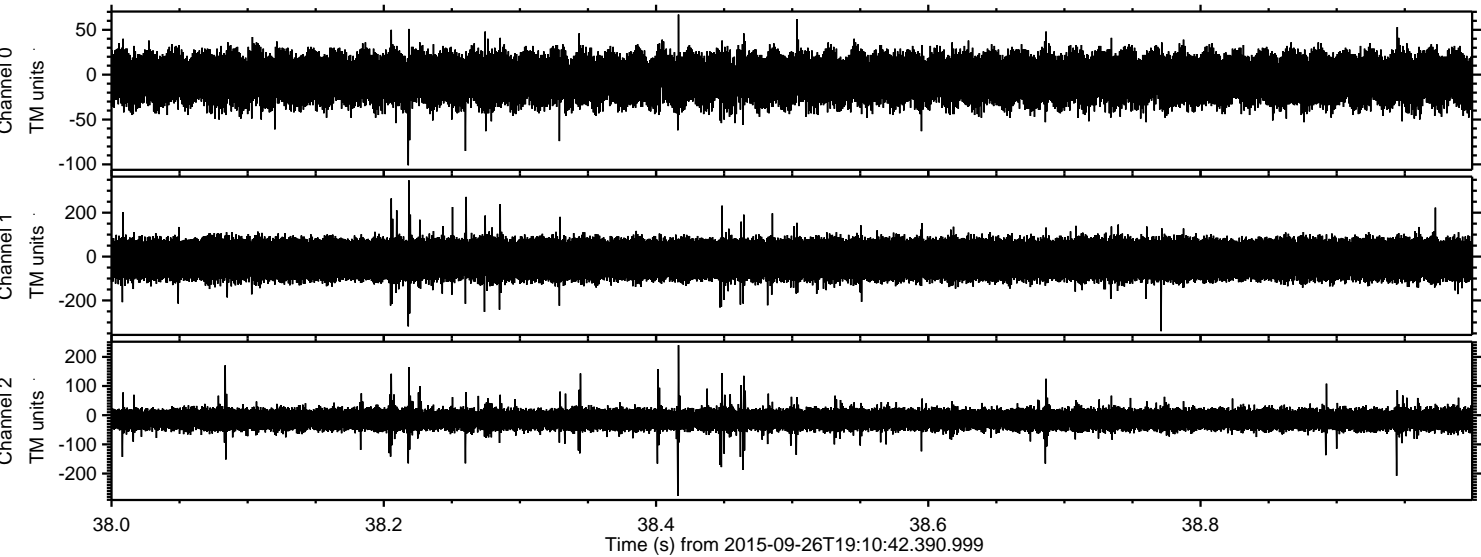

Power spectra

Channel 0  
mn: -101  
mx: 67  
 $\mu$ : -5.2  
 $\sigma$ : 15.6

Channel 1  
mn: -340  
mx: 347  
 $\mu$ : -13.5  
 $\sigma$ : 49.6

Channel 2  
mn: -277  
mx: 240  
 $\mu$ : -15.1  
 $\sigma$ : 20.0