

# ELMAVAN 3D WAVEFORMS (Measured data sampled at 50 kHz) 51000 packets of 144 samples from 2015-09-26T05:00:03.440.999.

Processed Fri Oct 16 13:15:38 2015 by ELM ver.2012-10-06 from 001\_\_elm20150926\_050002\_\_dat00.bin

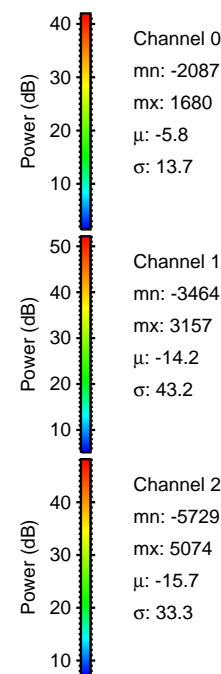

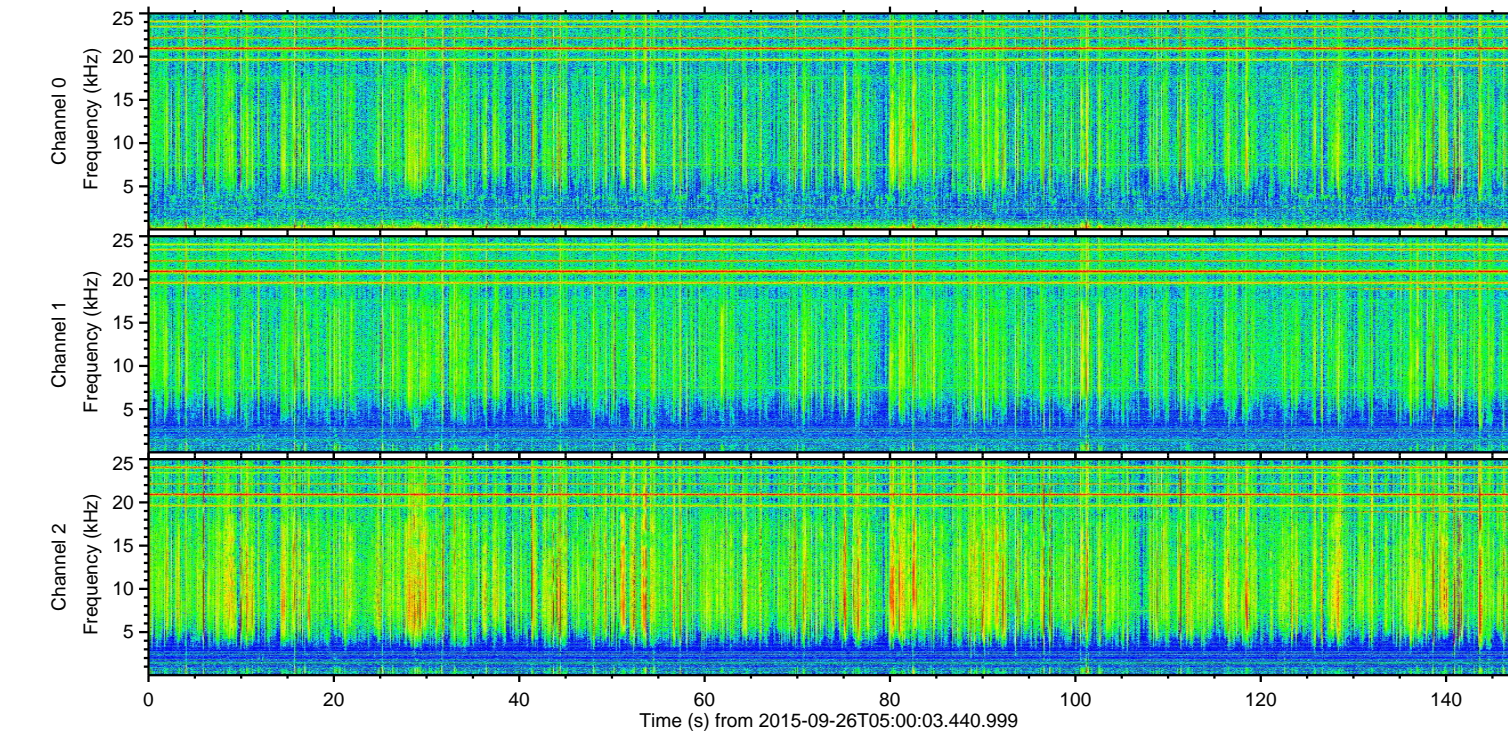
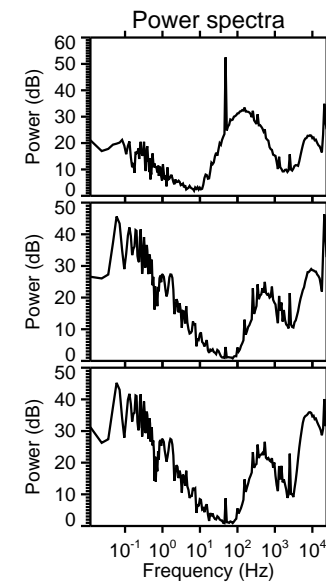
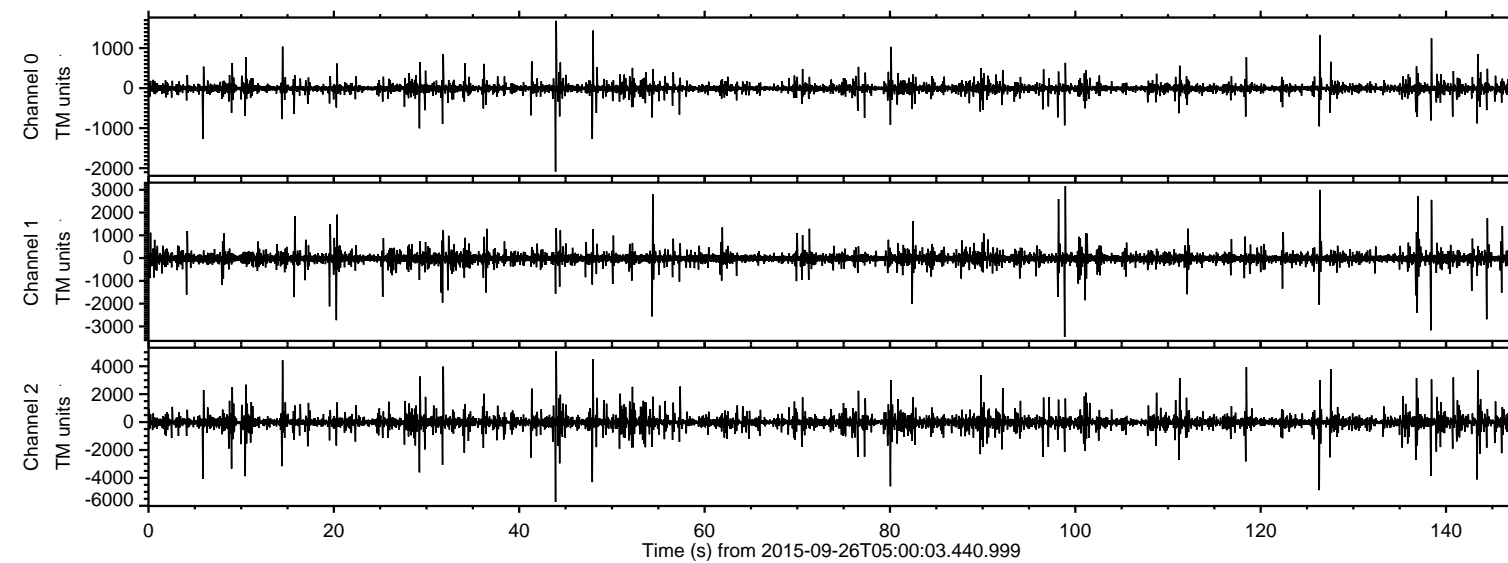

Processed Fri Oct 16 13:15:55 2015 by ELM ver.2012-10-06 from 001\_\_elm20150926\_050002\_\_dat00.bin

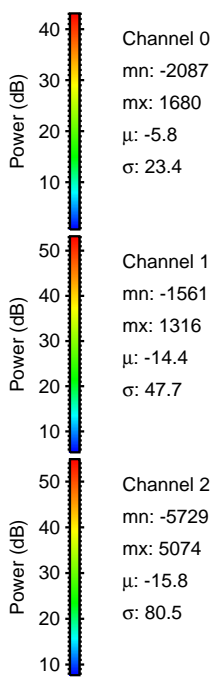
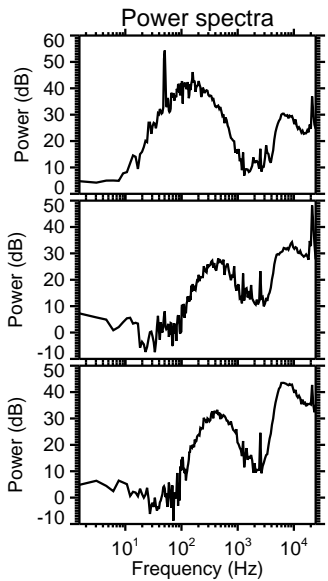
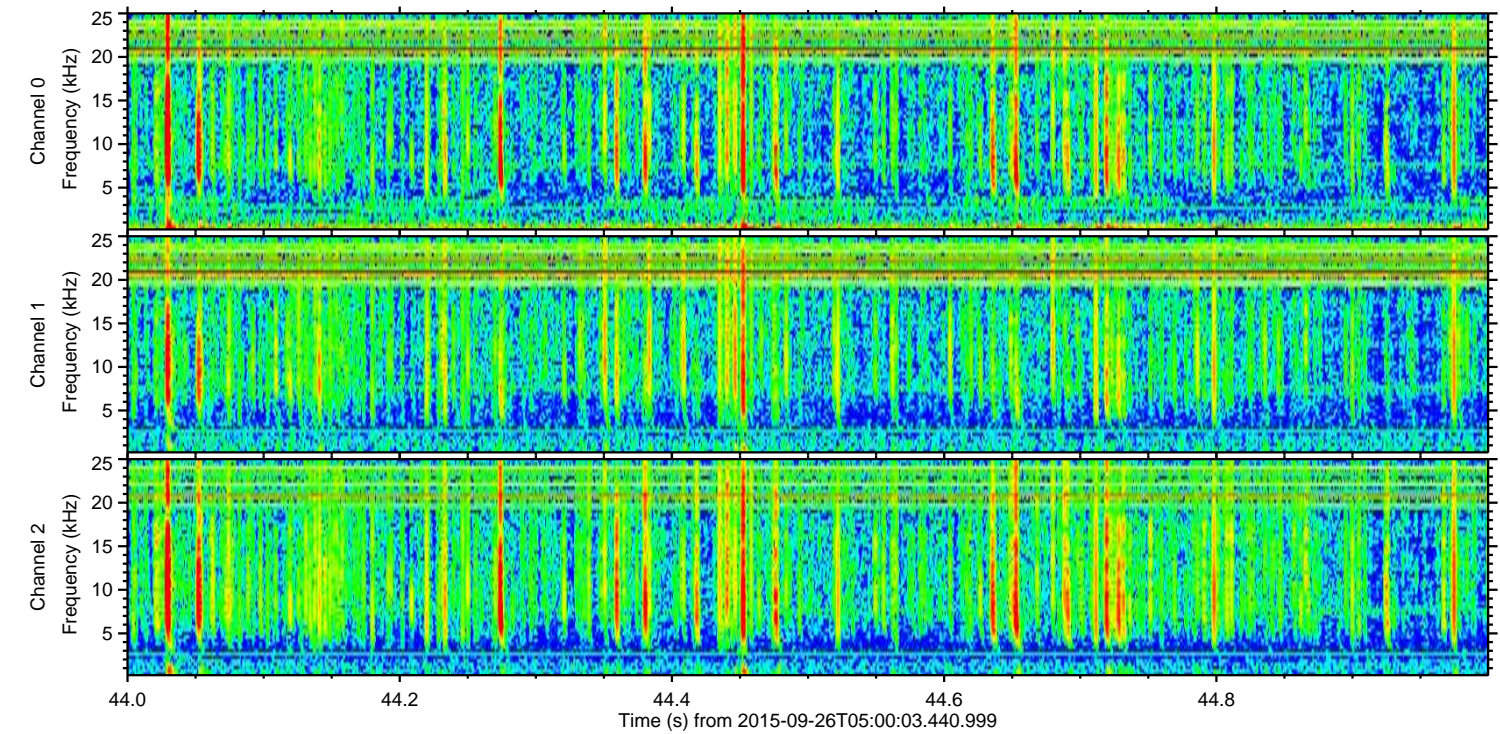
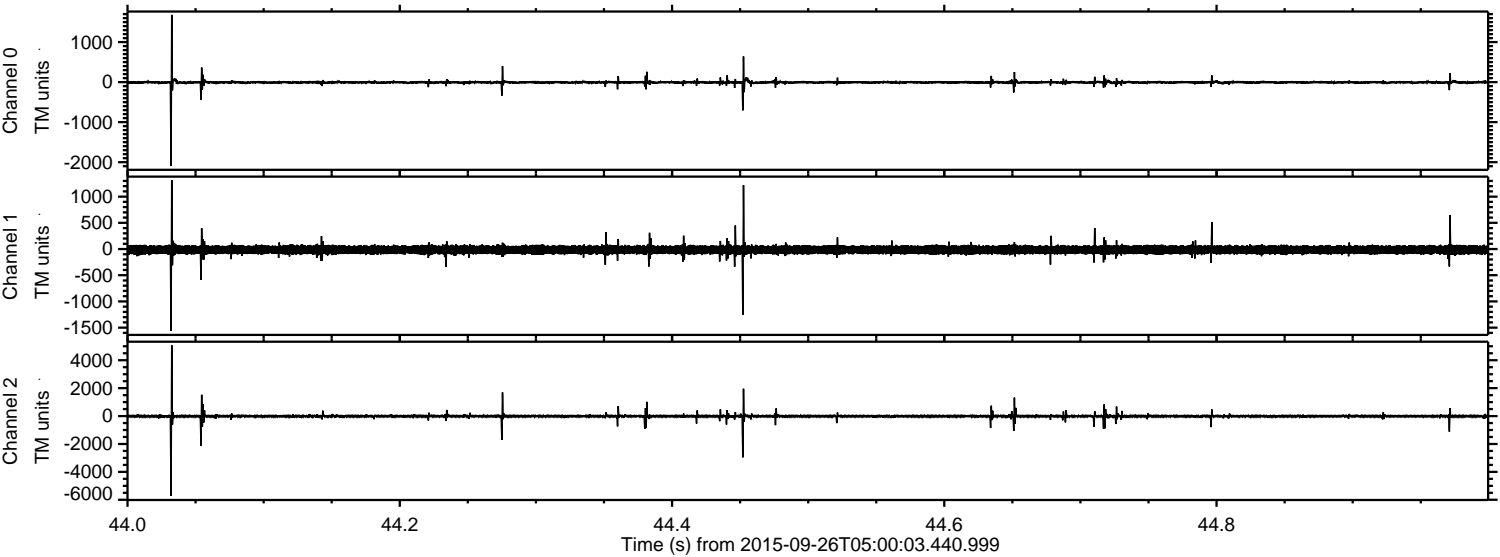

Channel 0  
mn: -2087  
mx: 1680  
 $\mu$ : -5.8  
 $\sigma$ : 23.4

Channel 1  
mn: -1561  
mx: 1316  
 $\mu$ : -14.4  
 $\sigma$ : 47.7

Channel 2  
mn: -5729  
mx: 5074  
 $\mu$ : -15.8  
 $\sigma$ : 80.5



ELMAVAN 3D WAVEFORMS (Measured data sampled at 50 kHz) 51000 packets of 144 samples from 2015-09-26T05:00:03.440.999. Part 127/147

Processed Fri Oct 16 13:15:56 2015 by ELM ver.2012-10-06 from 001\_\_elm20150926\_050002\_\_dat00.bin

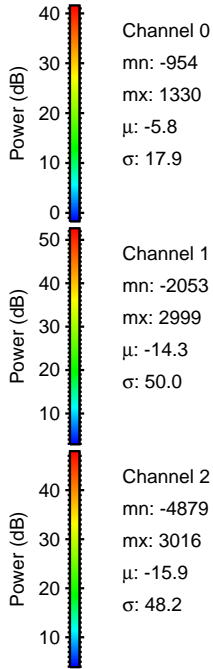
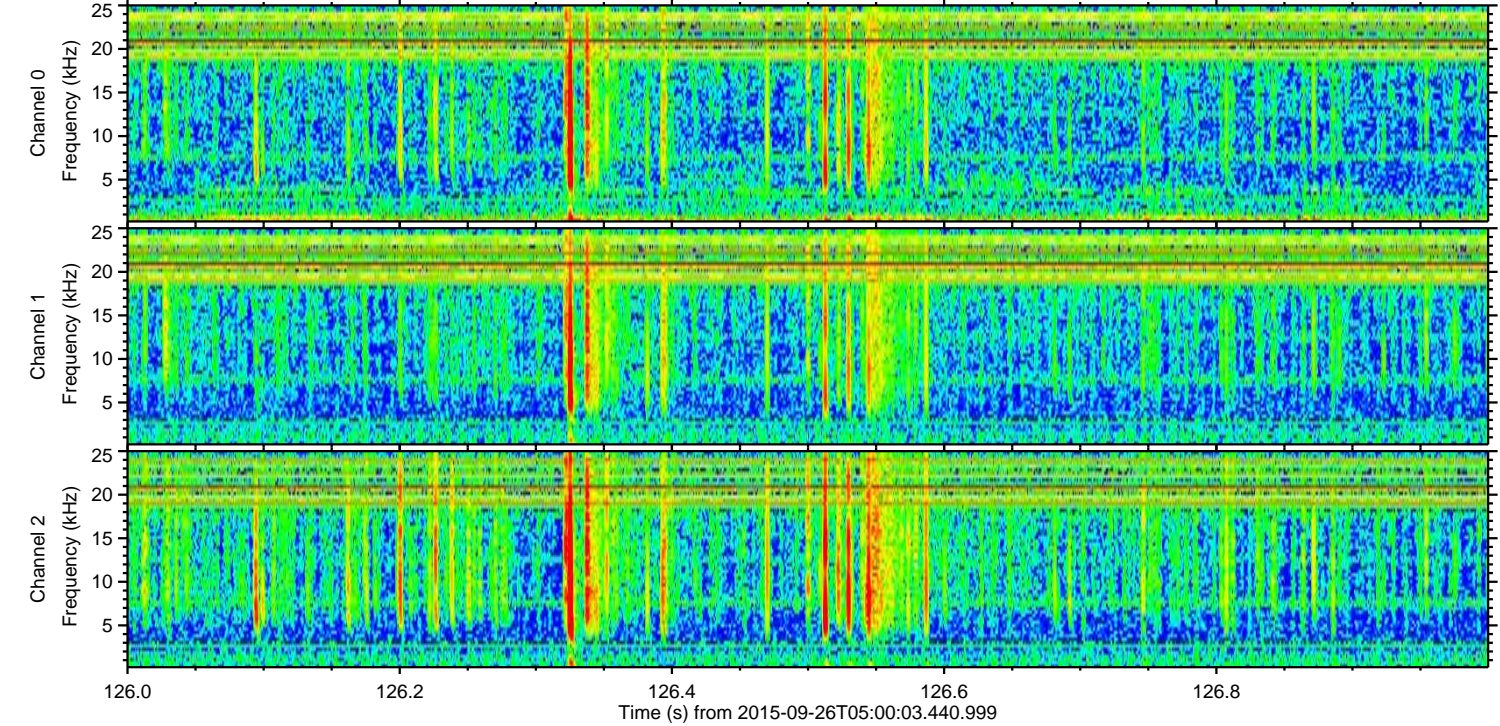
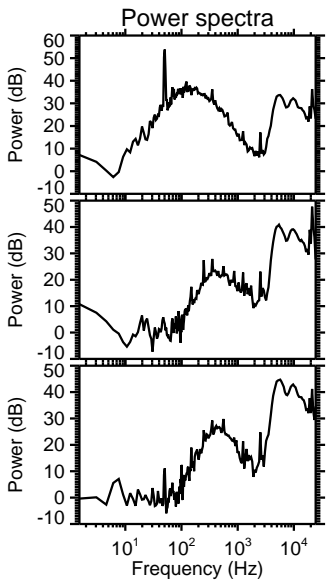
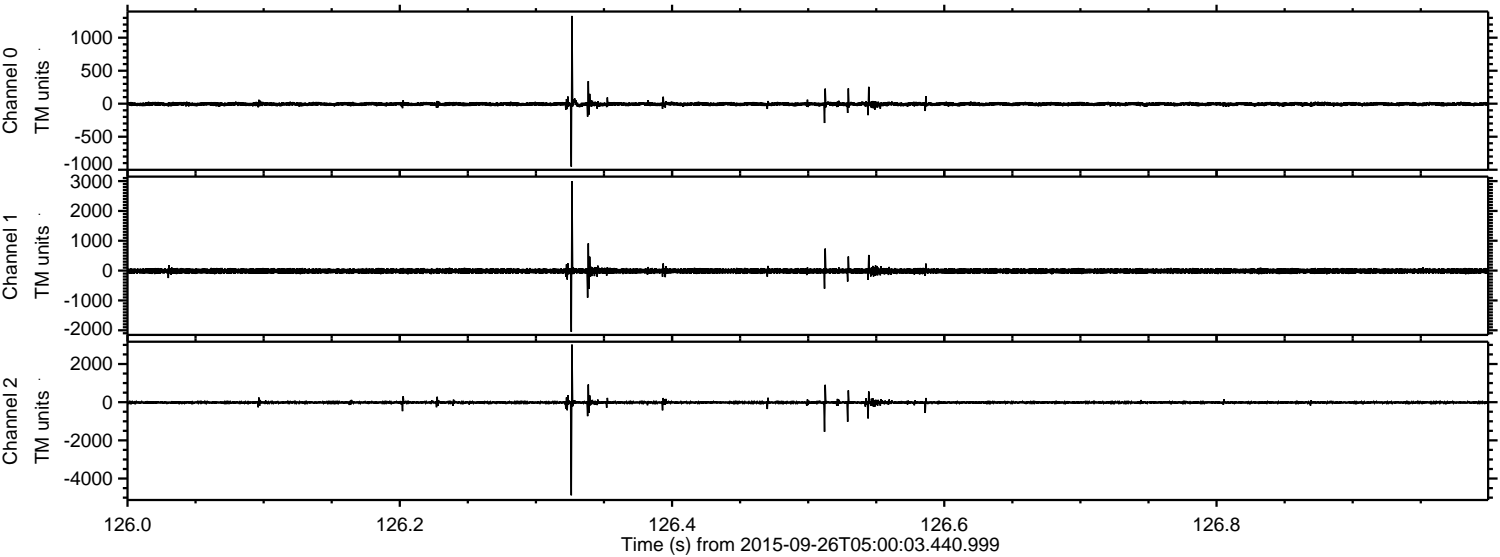

Channel 0  
mn: -954  
mx: 1330  
 $\mu$ : -5.8  
 $\sigma$ : 17.9

Channel 1  
mn: -2053  
mx: 2999  
 $\mu$ : -14.3  
 $\sigma$ : 50.0

Channel 2  
mn: -4879  
mx: 3016  
 $\mu$ : -15.9  
 $\sigma$ : 48.2



Processed Fri Oct 16 13:15:57 2015 by ELM ver.2012-10-06 from 001\_\_elm20150926\_050002\_\_dat00.bin

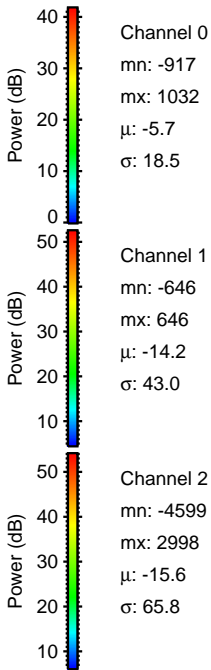
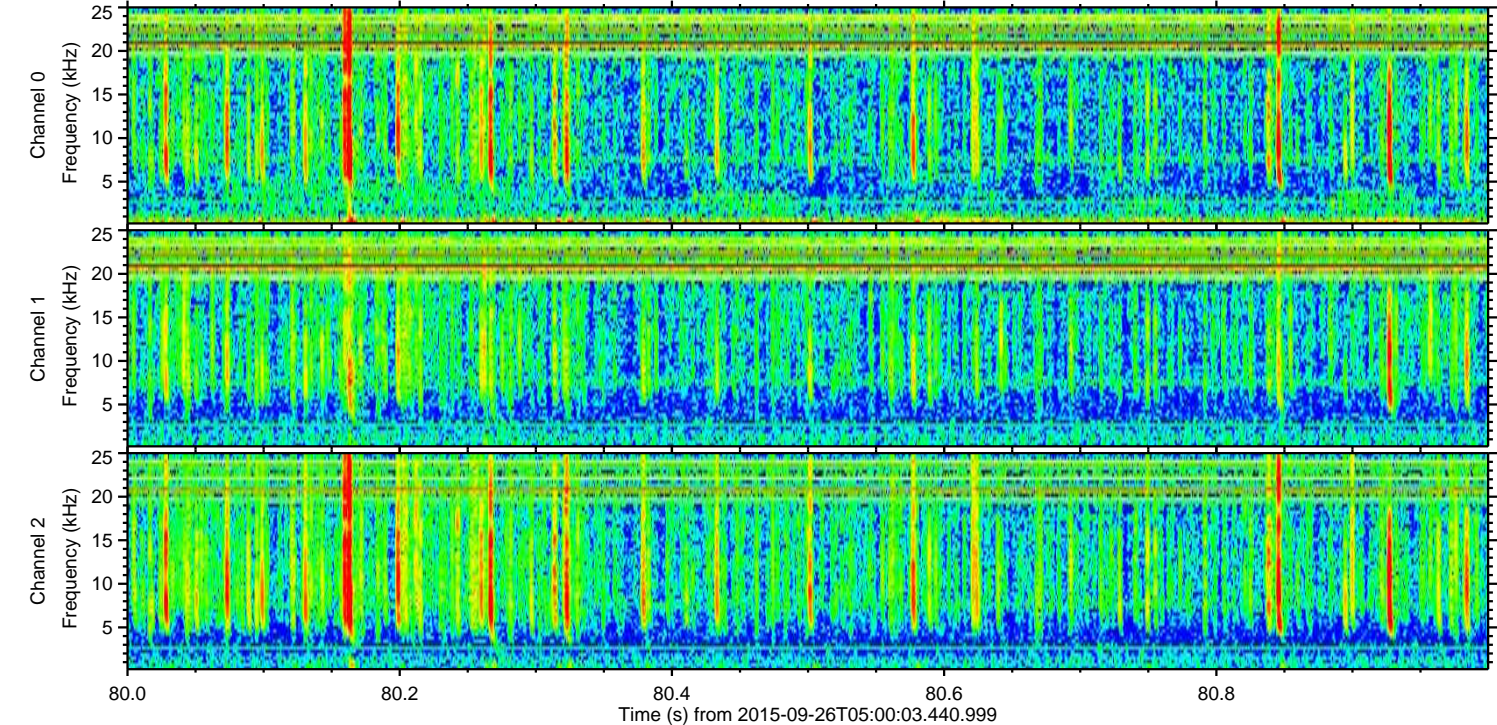
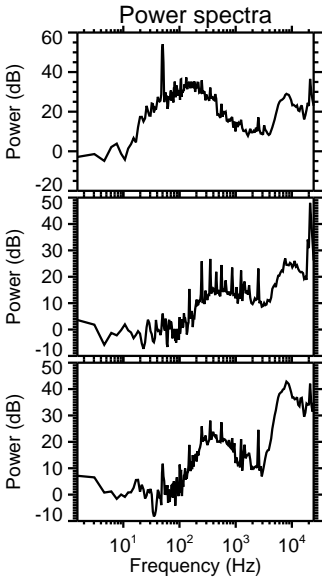
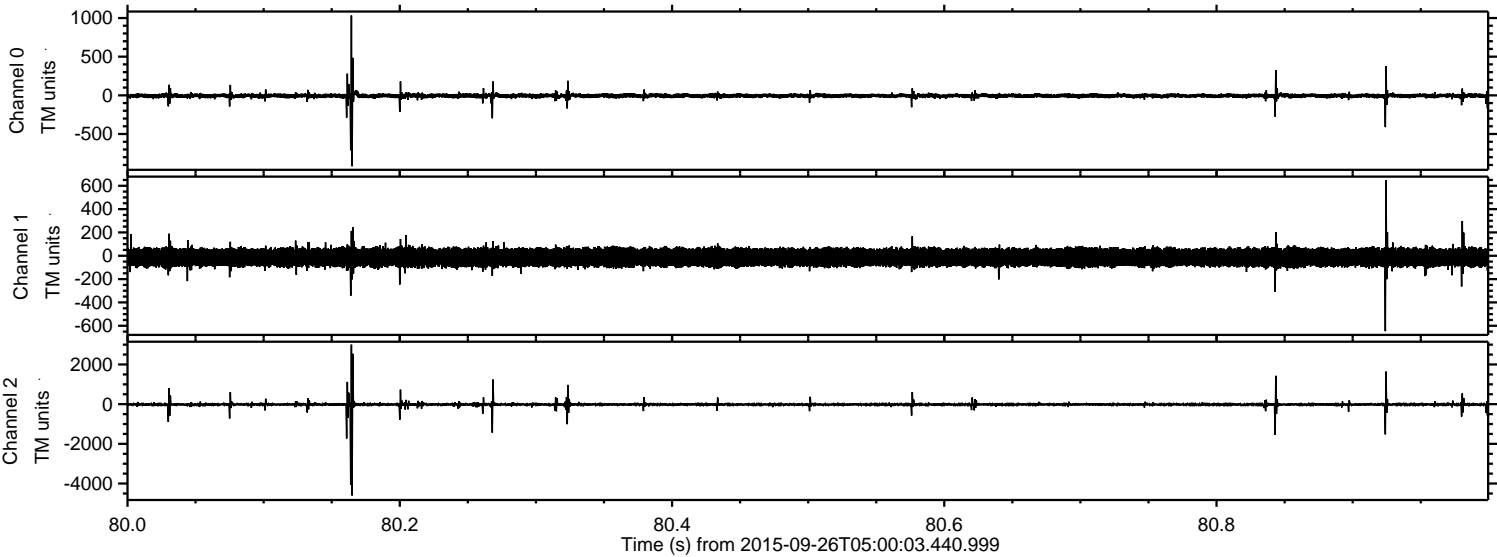



Processed Fri Oct 16 13:15:58 2015 by ELM ver.2012-10-06 from 001\_\_elm20150926\_050002\_\_dat00.bin

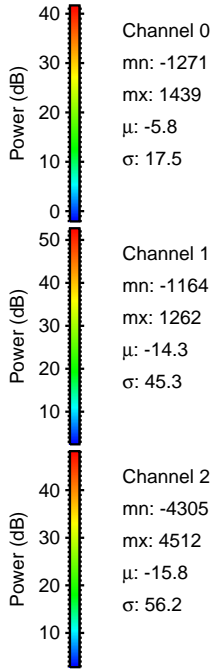
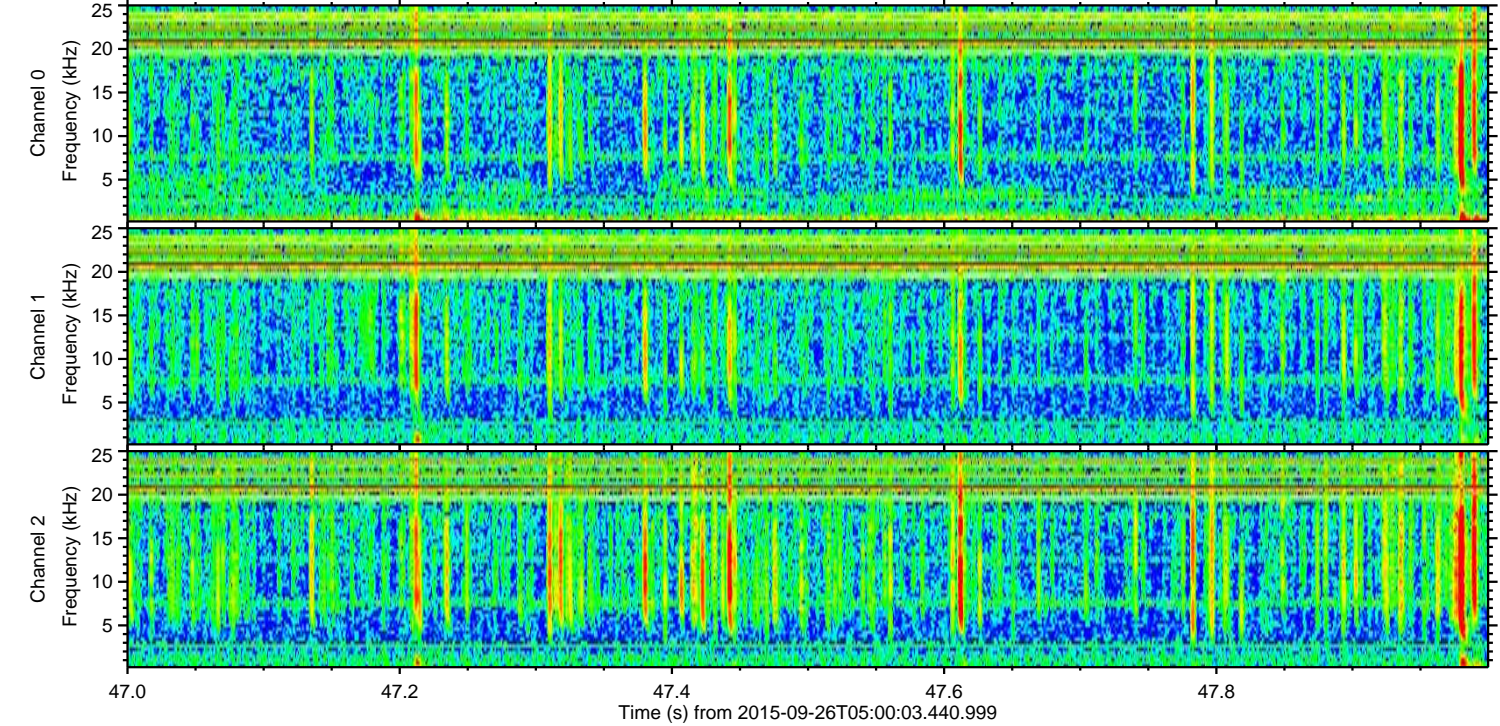
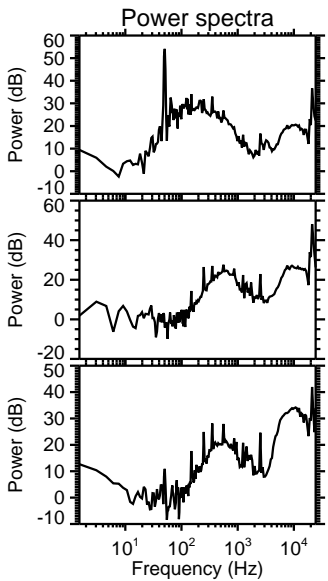
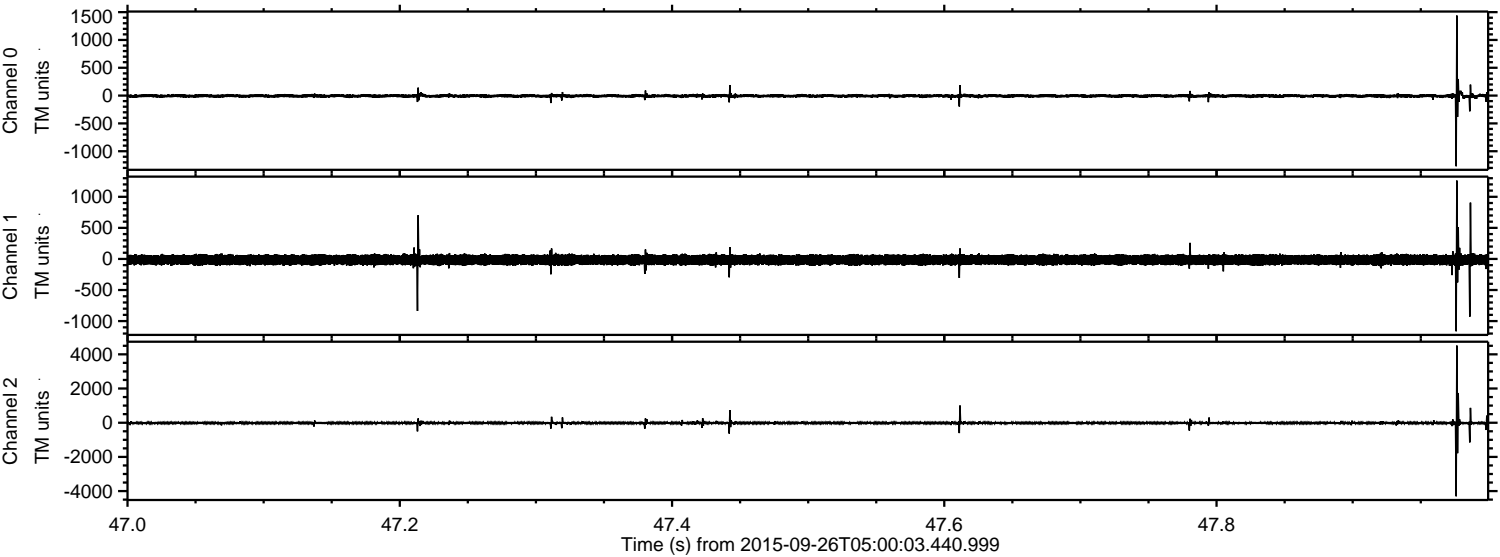



ELMAVAN 3D WAVEFORMS (Measured data sampled at 50 kHz) 51000 packets of 144 samples from 2015-09-26T05:00:03.440.999. Part 15/147

Processed Fri Oct 16 13:15:59 2015 by ELM ver.2012-10-06 from 001\_\_elm20150926\_050002\_\_dat00.bin

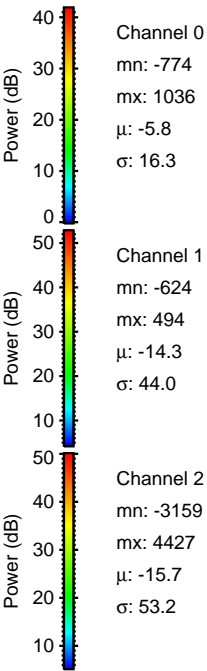
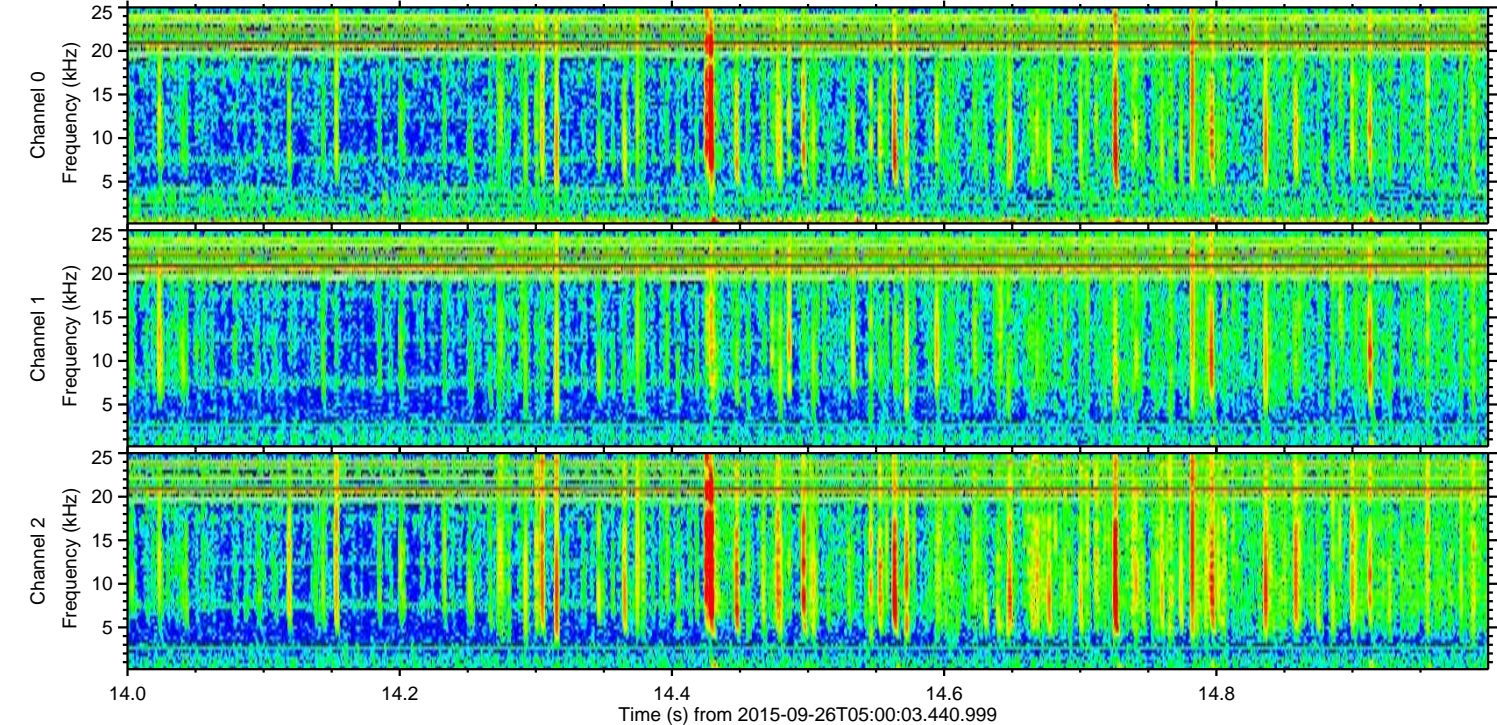
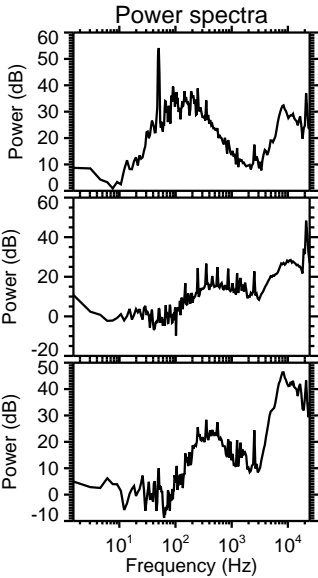
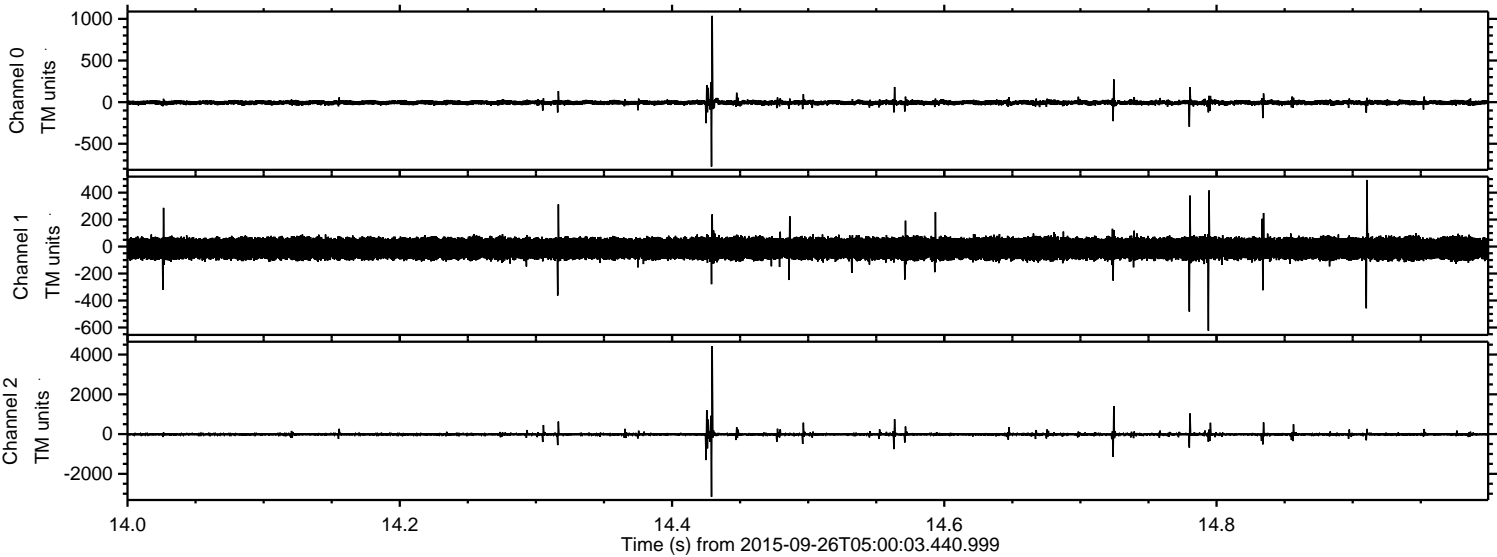

Channel 0  
mn: -774  
mx: 1036  
 $\mu$ : -5.8  
 $\sigma$ : 16.3

Channel 1  
mn: -624  
mx: 494  
 $\mu$ : -14.3  
 $\sigma$ : 44.0

Channel 2  
mn: -3159  
mx: 4427  
 $\mu$ : -15.7  
 $\sigma$ : 53.2



ELMAVAN 3D WAVEFORMS (Measured data sampled at 50 kHz) 51000 packets of 144 samples from 2015-09-26T05:00:03.440.999. Part 144/147

Processed Fri Oct 16 13:16:00 2015 by ELM ver.2012-10-06 from 001\_\_elm20150926\_050002\_\_dat00.bin

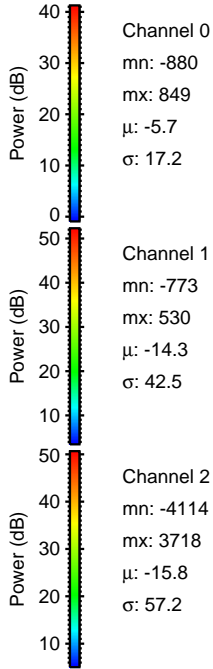
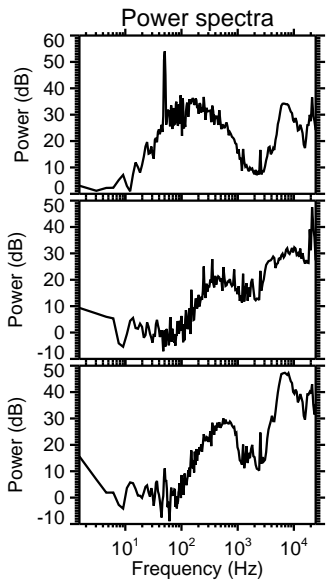
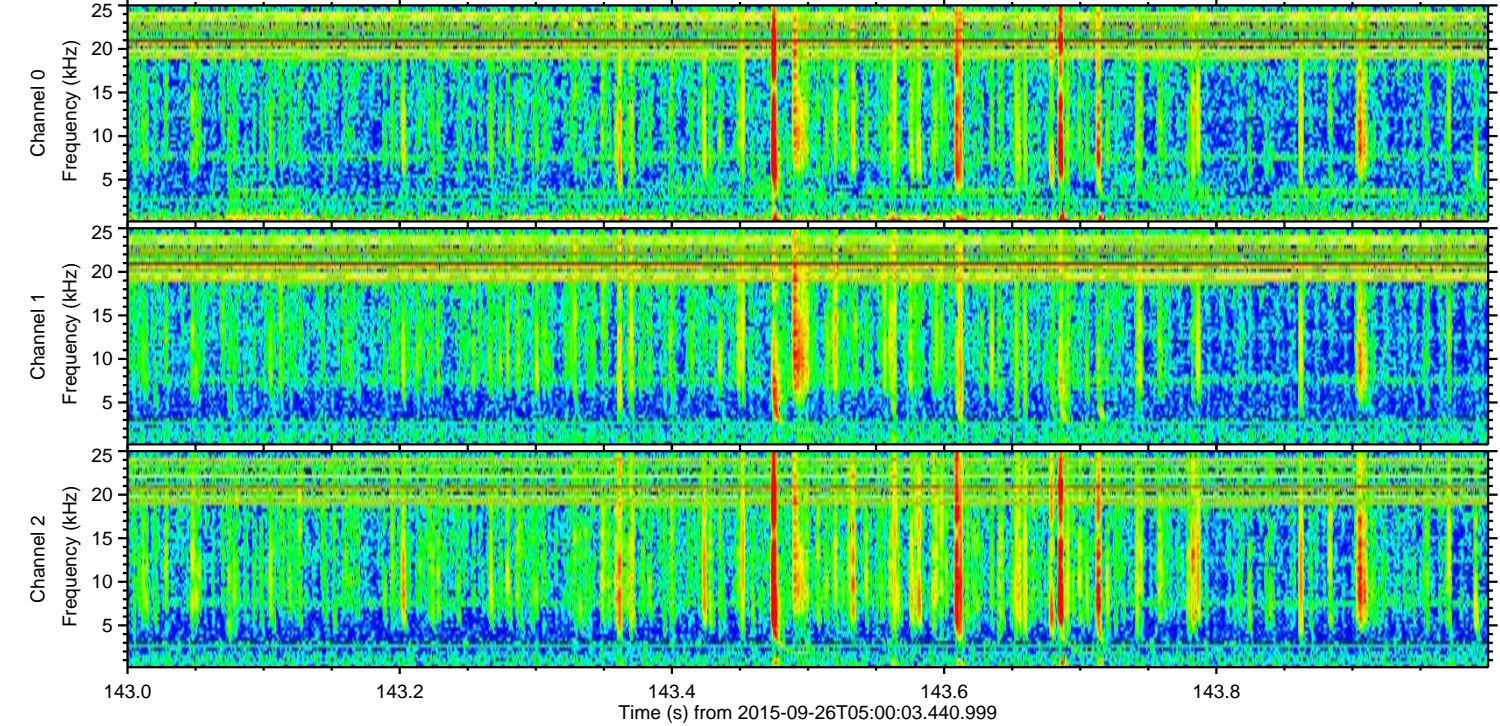
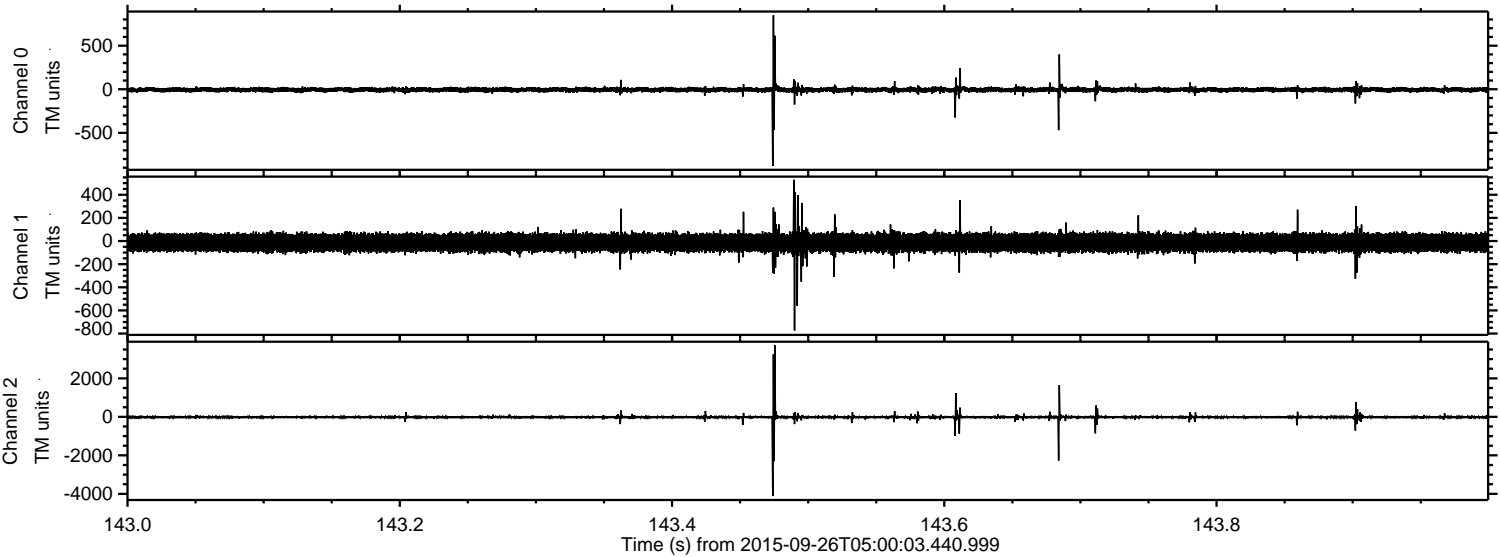



Processed Fri Oct 16 13:16:01 2015 by ELM ver.2012-10-06 from 001\_\_elm20150926\_050002\_\_dat00.bin

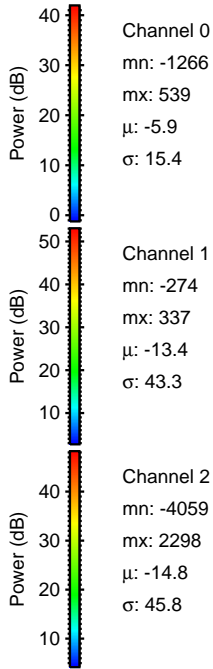
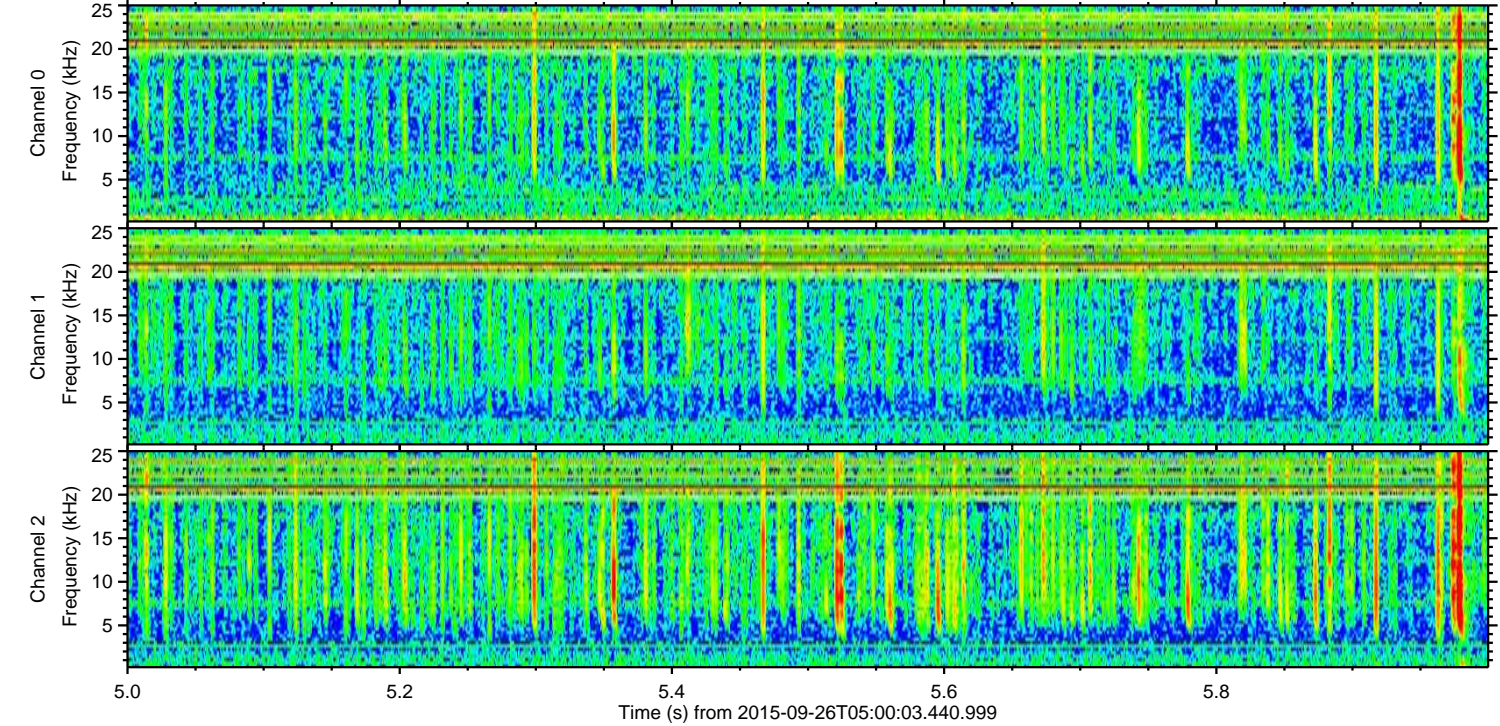
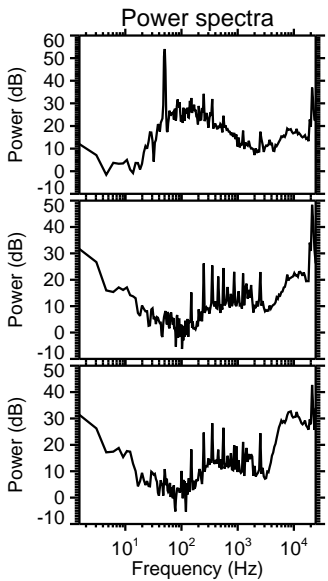
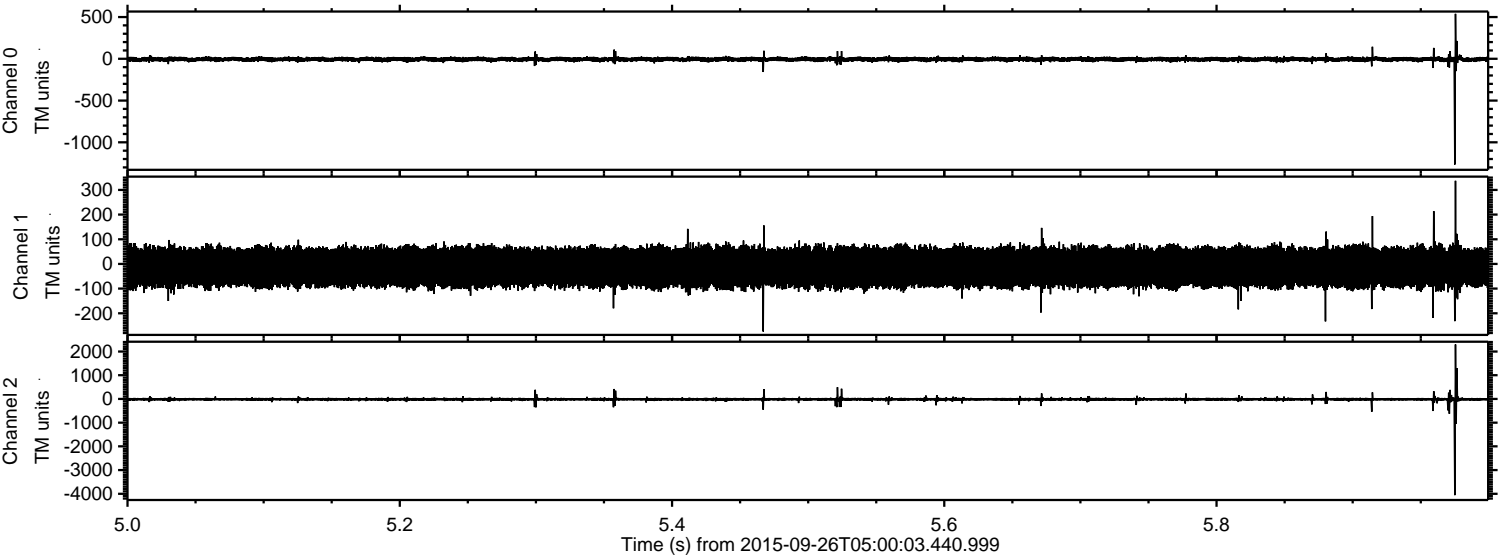

Channel 0  
mn: -1266  
mx: 539  
 $\mu$ : -5.9  
 $\sigma$ : 15.4

Channel 1  
mn: -274  
mx: 337  
 $\mu$ : -13.4  
 $\sigma$ : 43.3

Channel 2  
mn: -4059  
mx: 2298  
 $\mu$ : -14.8  
 $\sigma$ : 45.8



Processed Fri Oct 16 13:16:02 2015 by ELM ver.2012-10-06 from 001\_\_elm20150926\_050002\_\_dat00.bin

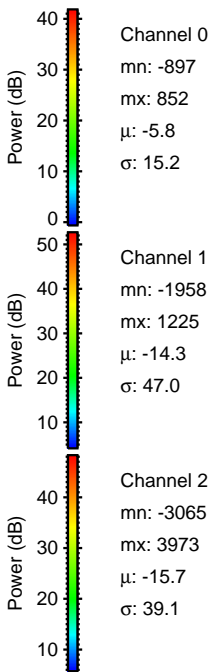
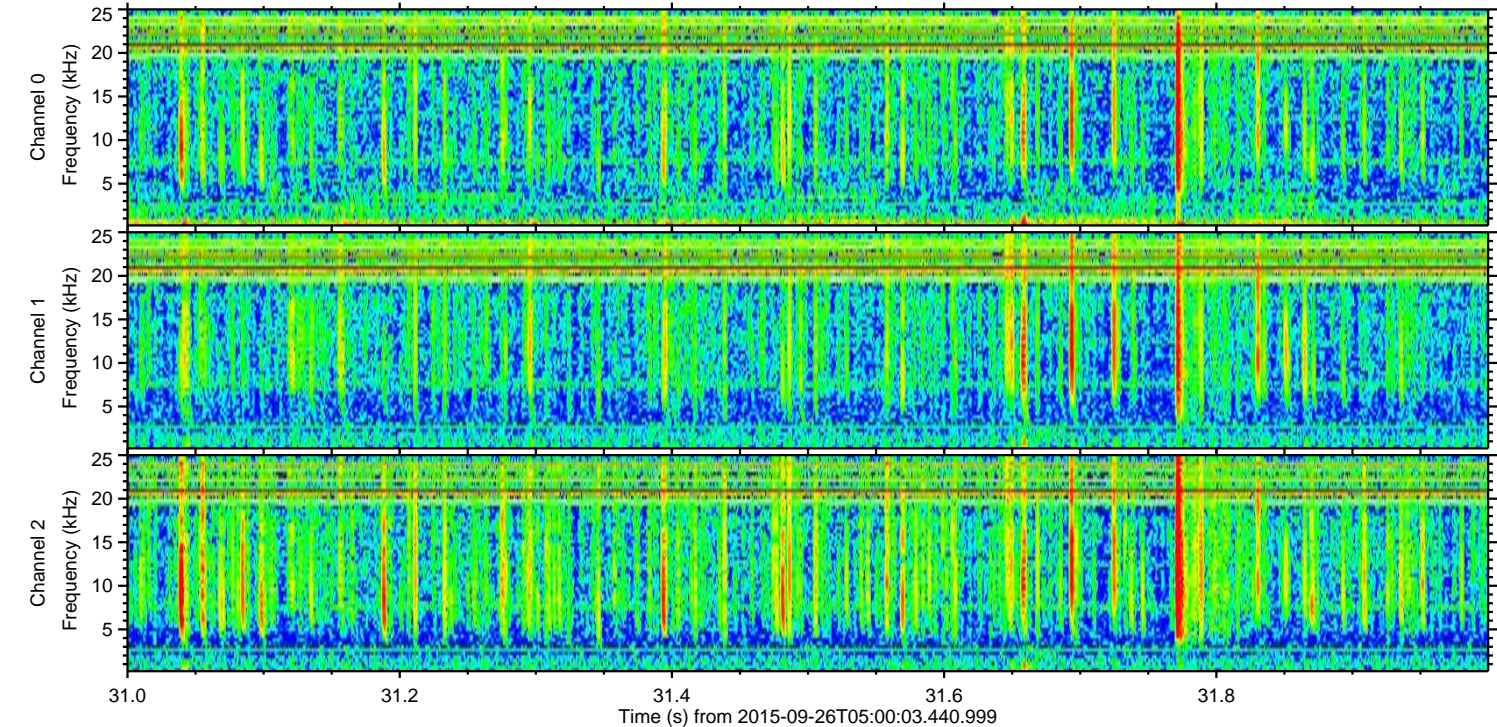
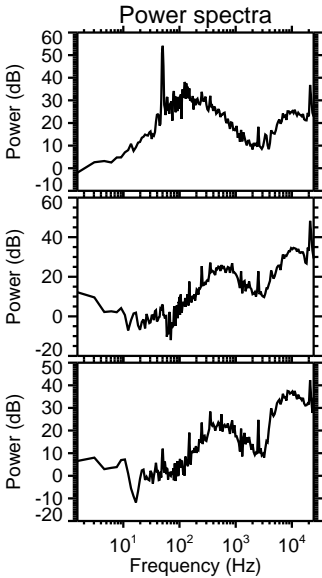
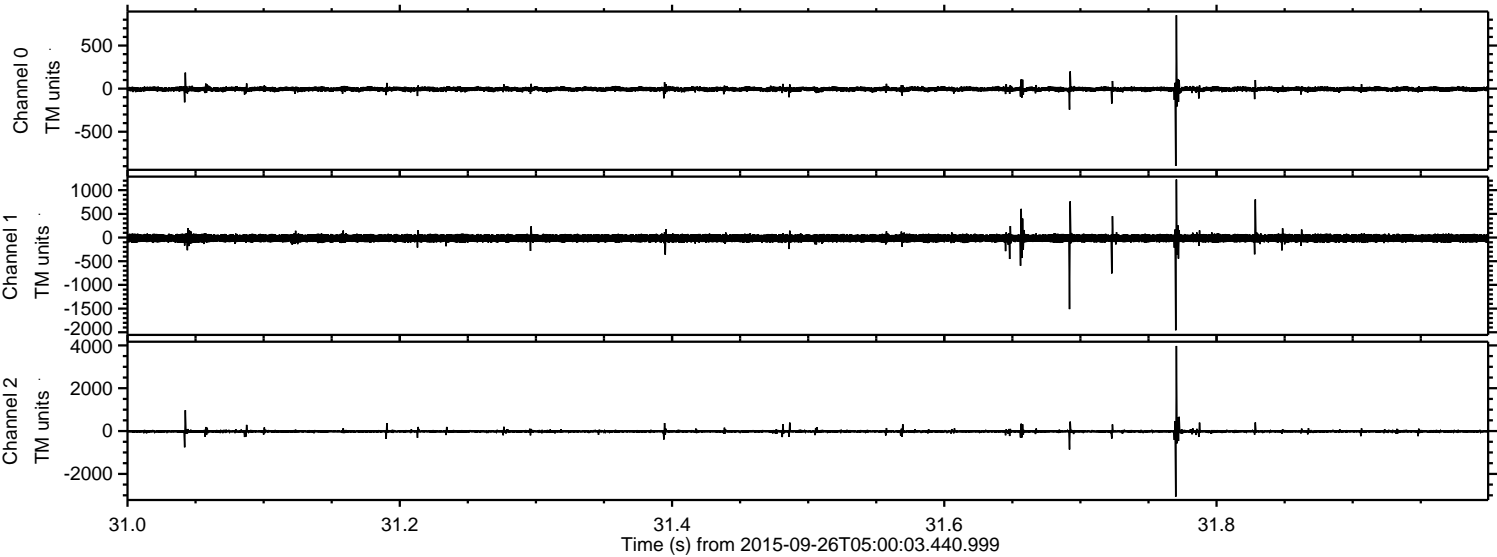



ELMAVAN 3D WAVEFORMS (Measured data sampled at 50 kHz) 51000 packets of 144 samples from 2015-09-26T05:00:03.440.999. Part 119/147

Processed Fri Oct 16 13:16:03 2015 by ELM ver.2012-10-06 from 001\_\_elm20150926\_050002\_\_dat00.bin

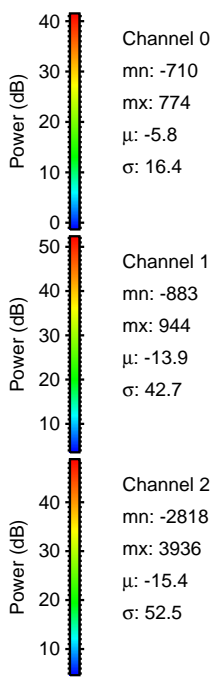
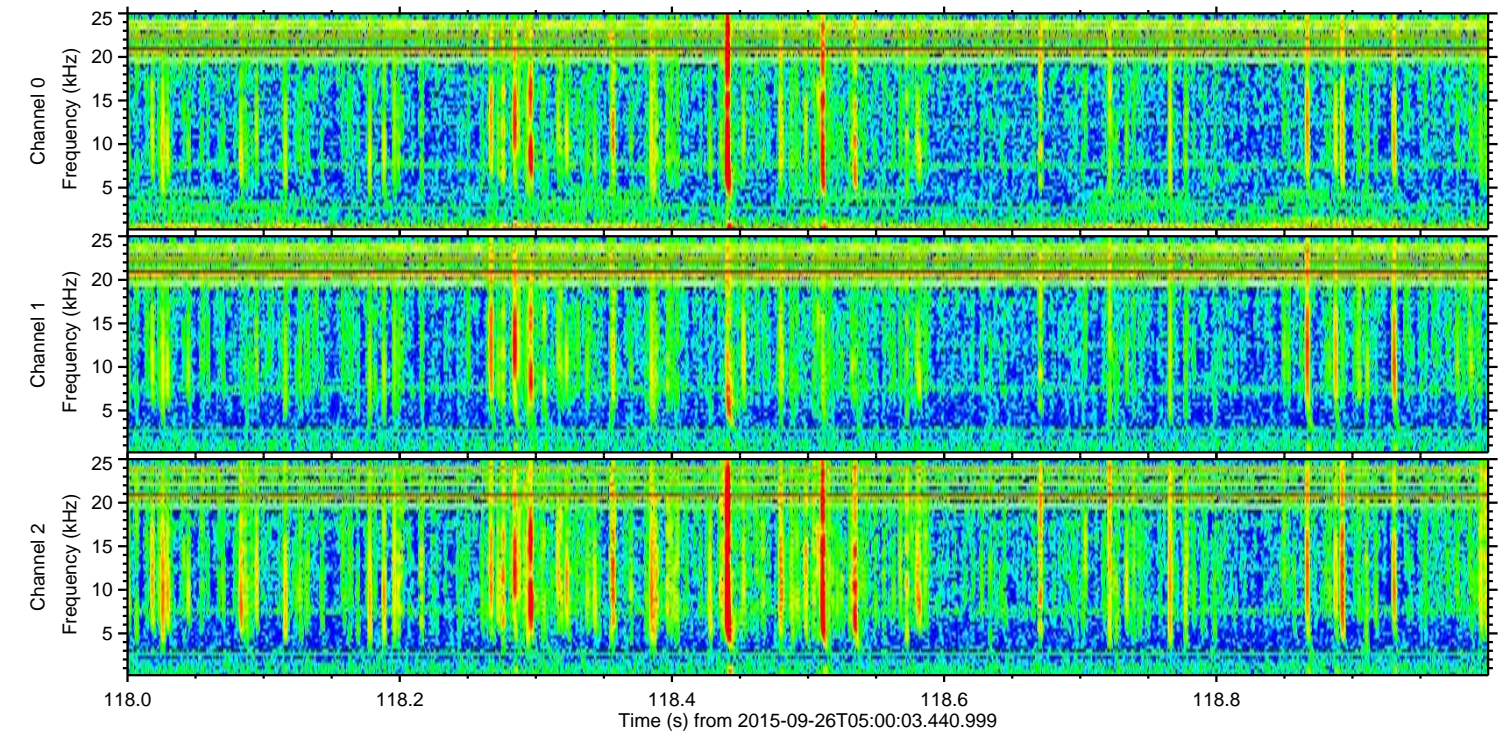
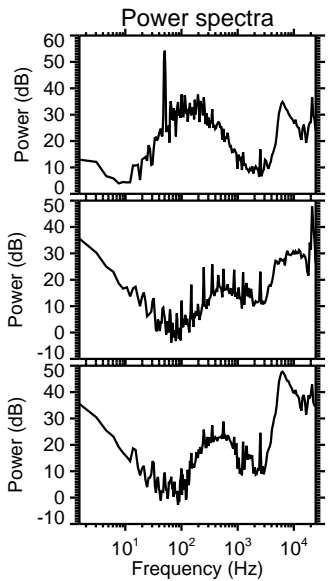
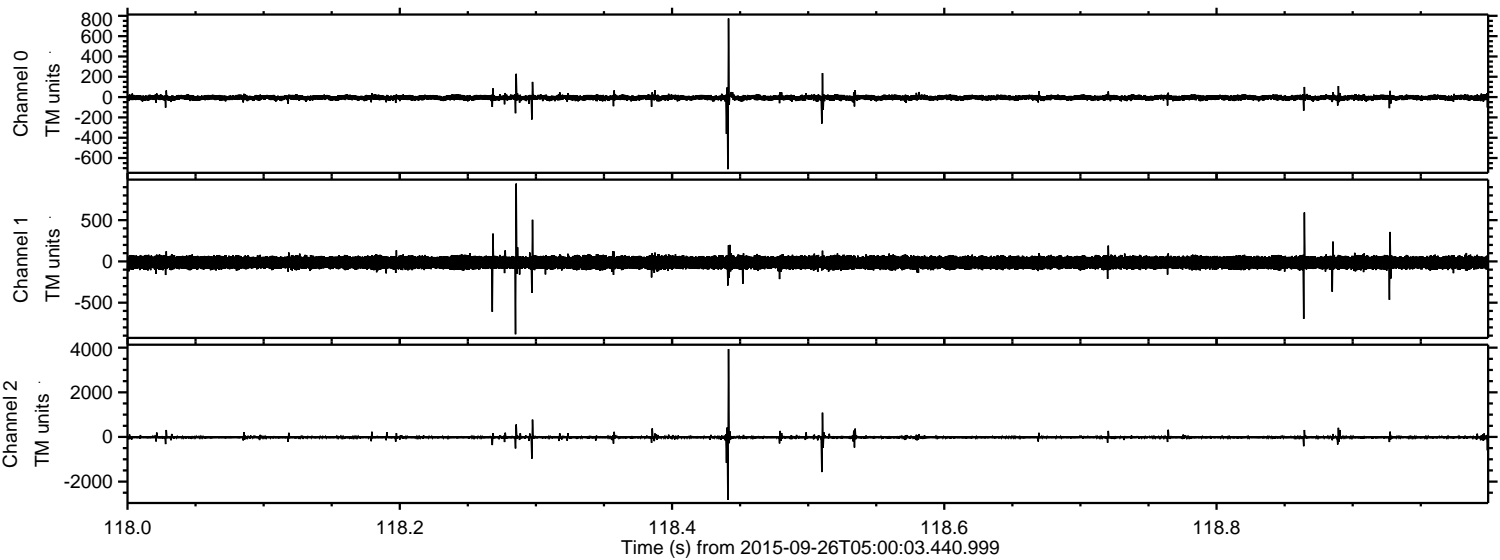



ELMAVAN 3D WAVEFORMS (Measured data sampled at 50 kHz) 51000 packets of 144 samples from 2015-09-26T05:00:03.440.999. Part 105/147

