

ELMAVAN 3D WAVEFORMS (Measured data sampled at 50 kHz) 51000 packets of 144 samples from 2015-09-26T04:55:03.143.999.

Processed Fri Oct 16 13:14:16 2015 by ELM ver.2012-10-06 from 001\_\_elm20150926\_045502\_\_dat00.bin

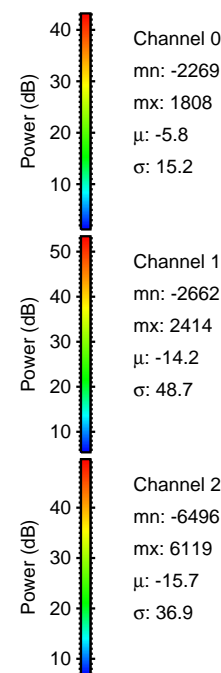

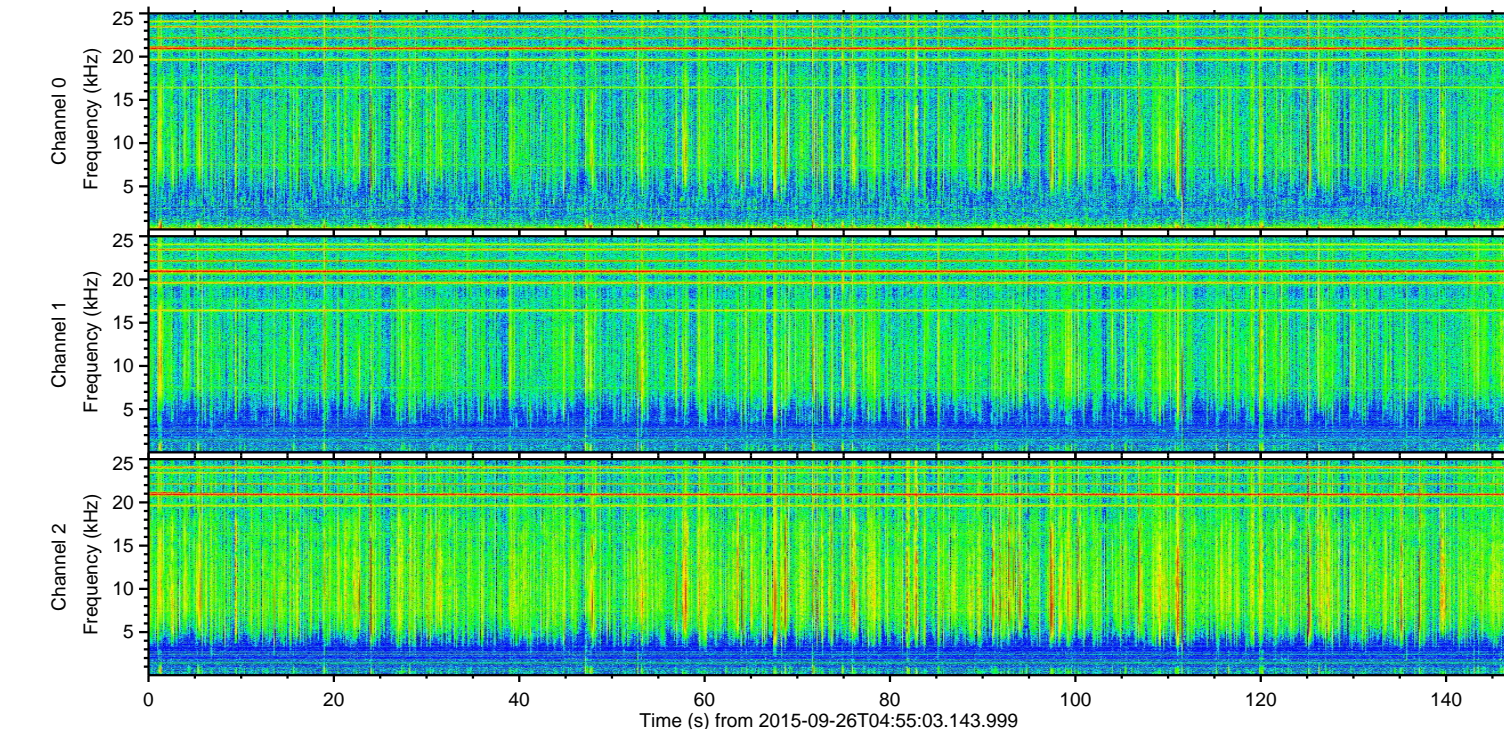
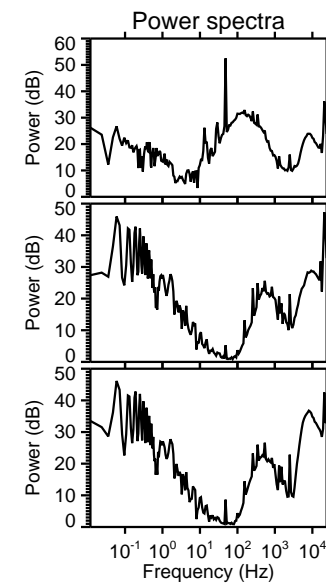
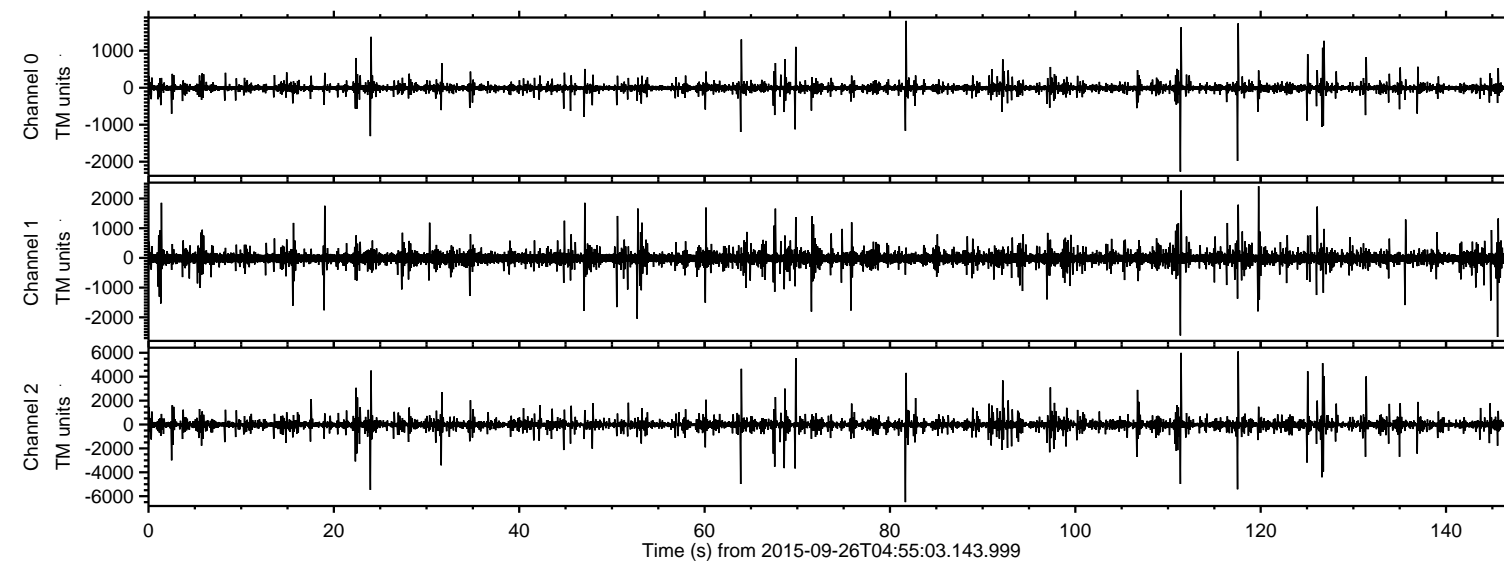

Processed Fri Oct 16 13:14:31 2015 by ELM ver.2012-10-06 from 001\_\_elm20150926\_045502\_\_dat00.bin

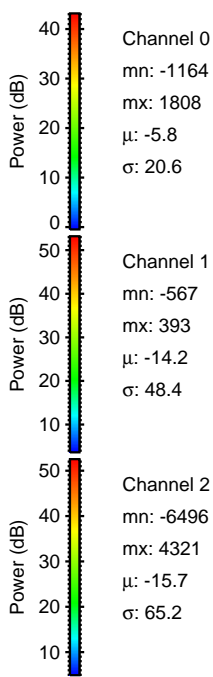
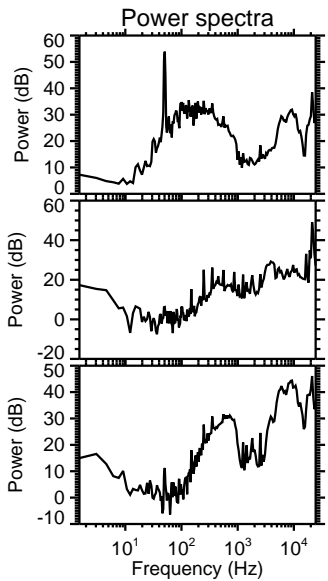
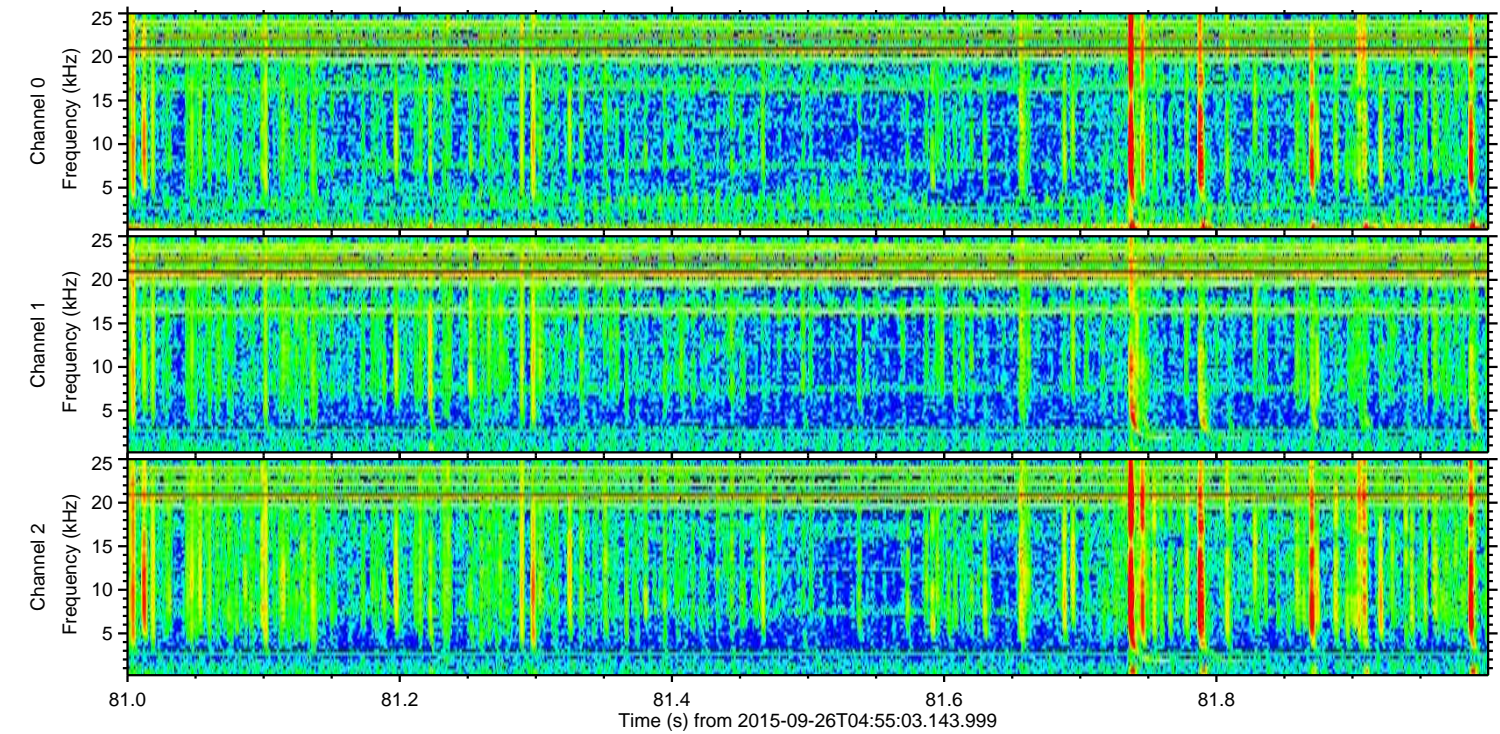
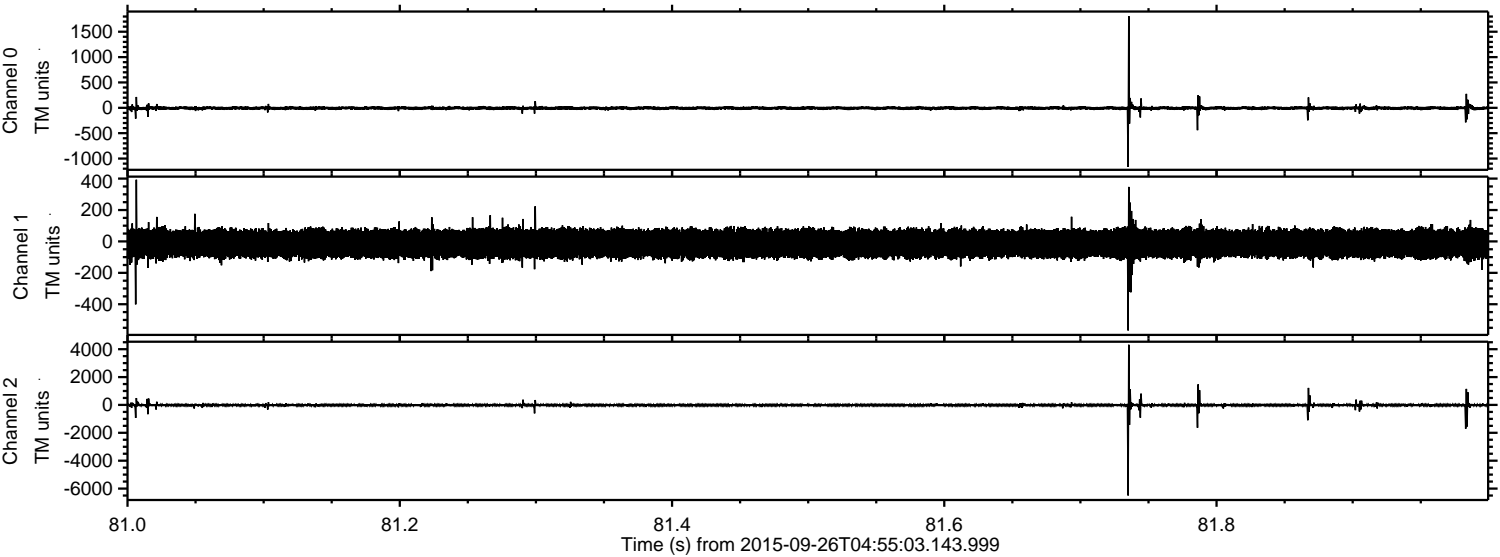



ELMAVAN 3D WAVEFORMS (Measured data sampled at 50 kHz) 51000 packets of 144 samples from 2015-09-26T04:55:03.143.999. Part 118/147

Processed Fri Oct 16 13:14:32 2015 by ELM ver.2012-10-06 from 001\_\_elm20150926\_045502\_\_dat00.bin

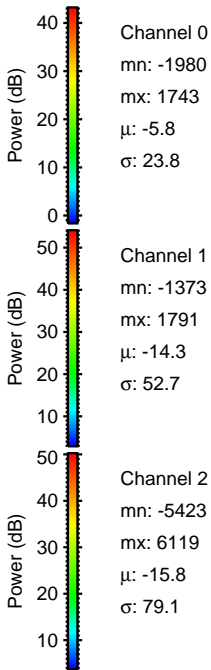
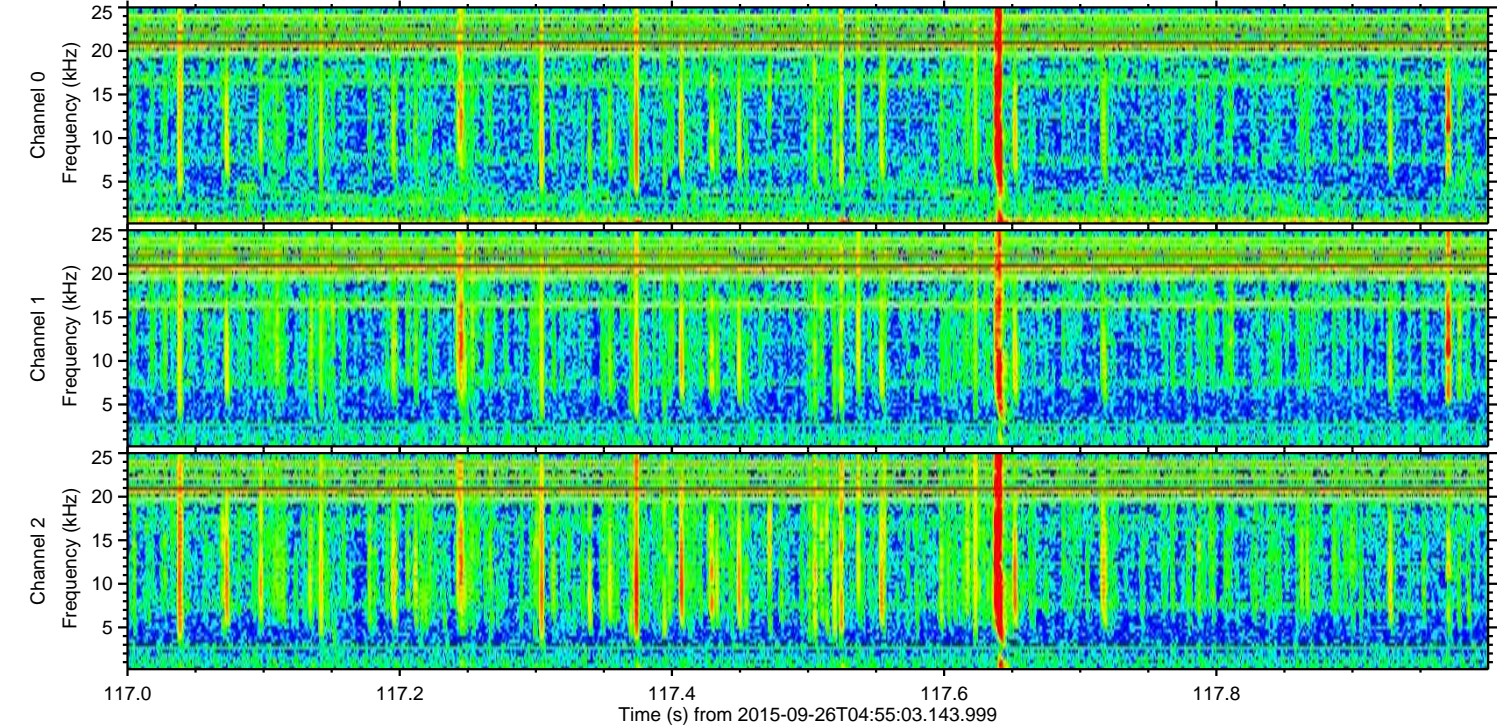
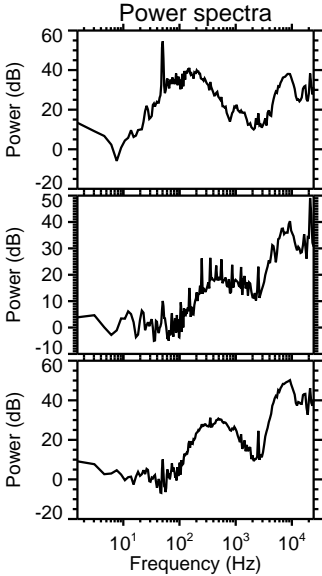
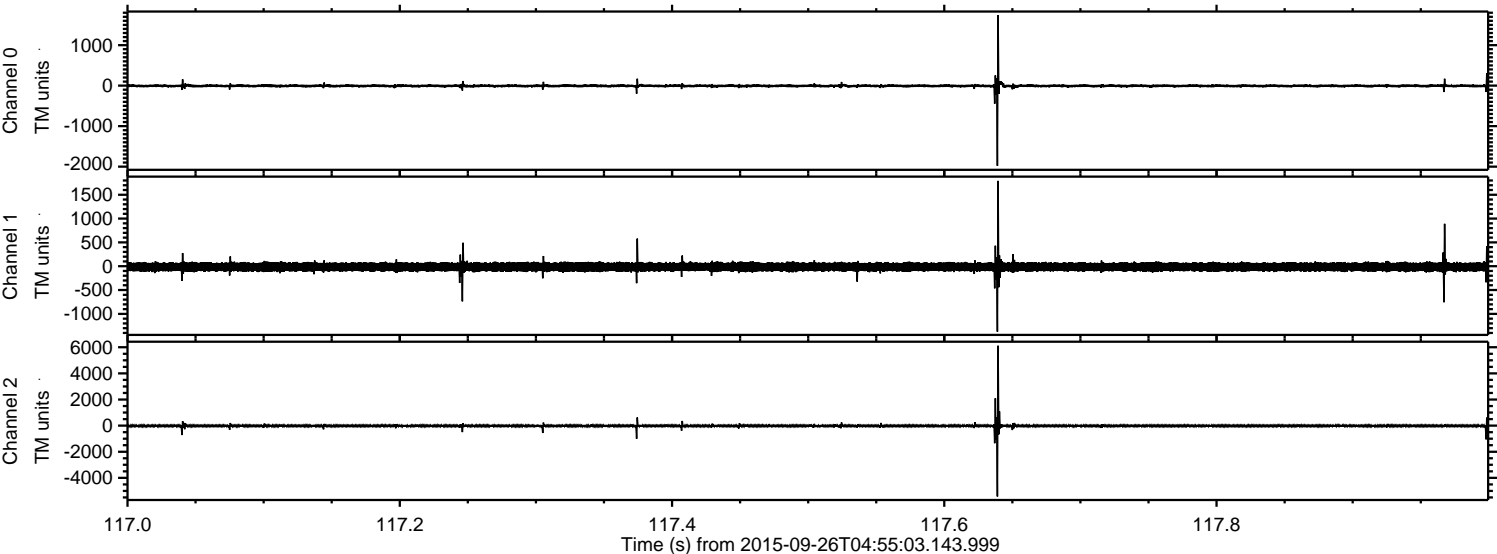



ELMAVAN 3D WAVEFORMS (Measured data sampled at 50 kHz) 51000 packets of 144 samples from 2015-09-26T04:55:03.143.999. Part 112/147

Processed Fri Oct 16 13:14:34 2015 by ELM ver.2012-10-06 from 001\_\_elm20150926\_045502\_\_dat00.bin

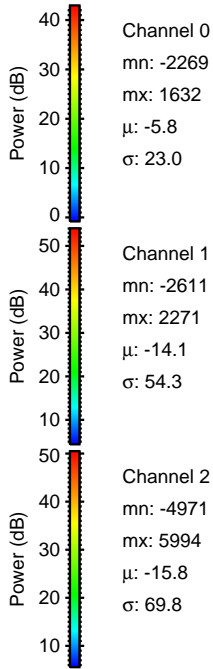
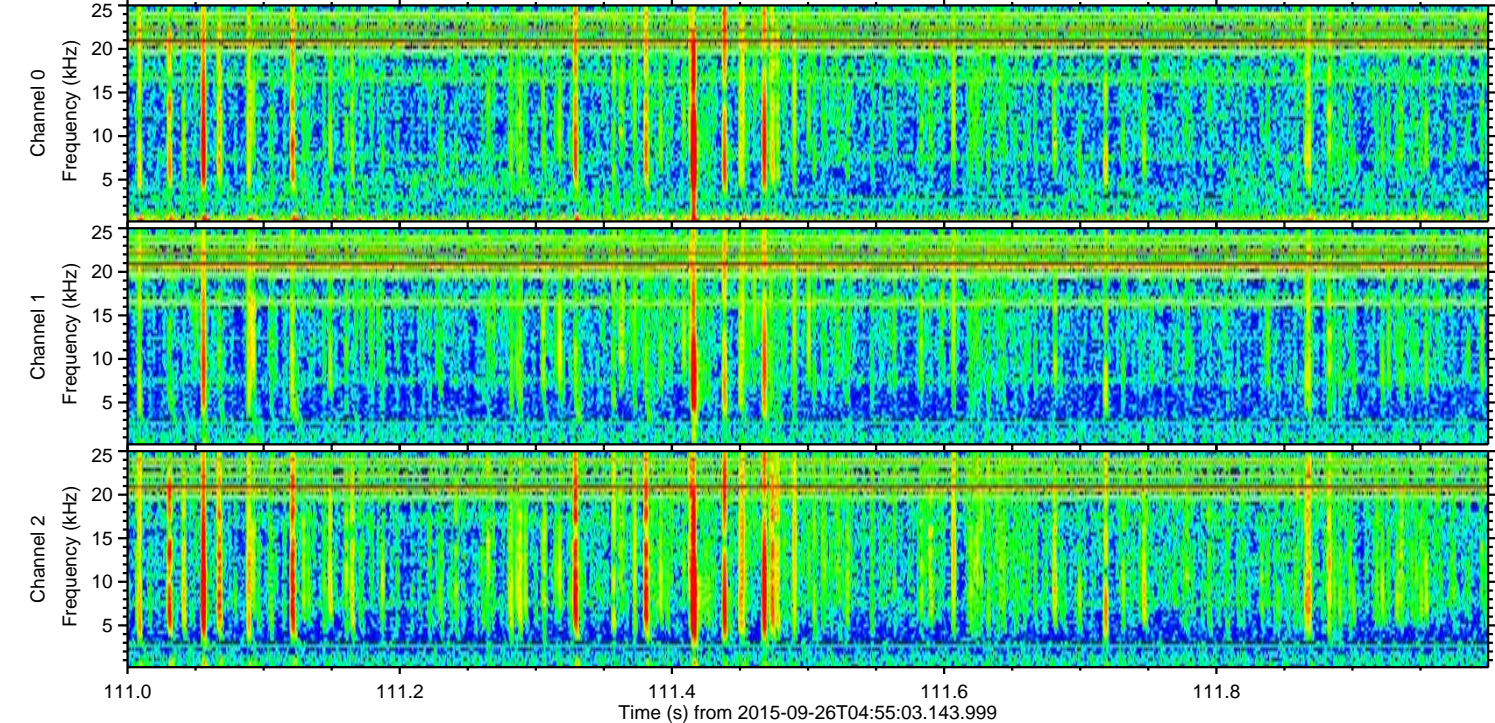
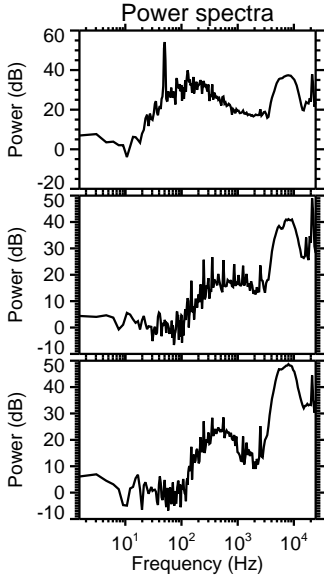
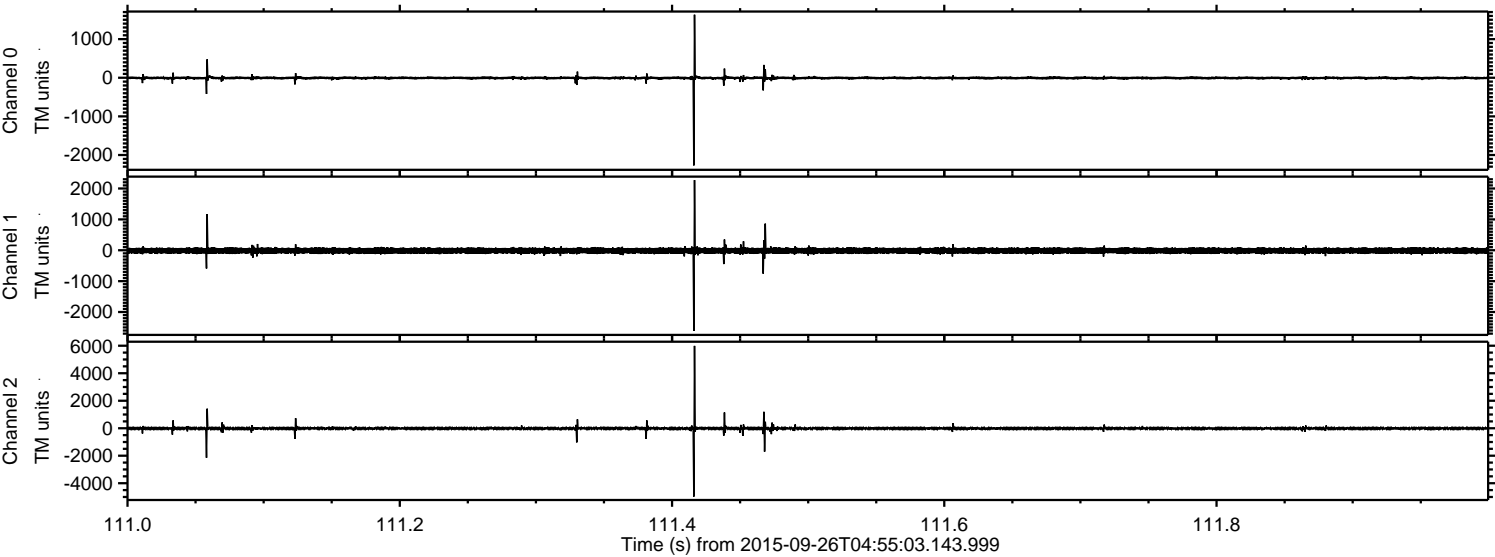

Channel 0  
mn: -2269  
mx: 1632  
 $\mu$ : -5.8  
 $\sigma$ : 23.0

Channel 1  
mn: -2611  
mx: 2271  
 $\mu$ : -14.1  
 $\sigma$ : 54.3

Channel 2  
mn: -4971  
mx: 5994  
 $\mu$ : -15.8  
 $\sigma$ : 69.8



ELMAVAN 3D WAVEFORMS (Measured data sampled at 50 kHz) 51000 packets of 144 samples from 2015-09-26T04:55:03.143.999. Part 70/147

Processed Fri Oct 16 13:14:35 2015 by ELM ver.2012-10-06 from 001\_\_elm20150926\_045502\_\_dat00.bin

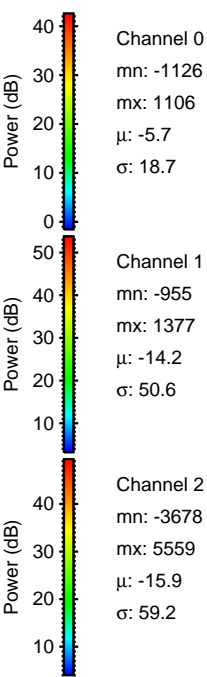
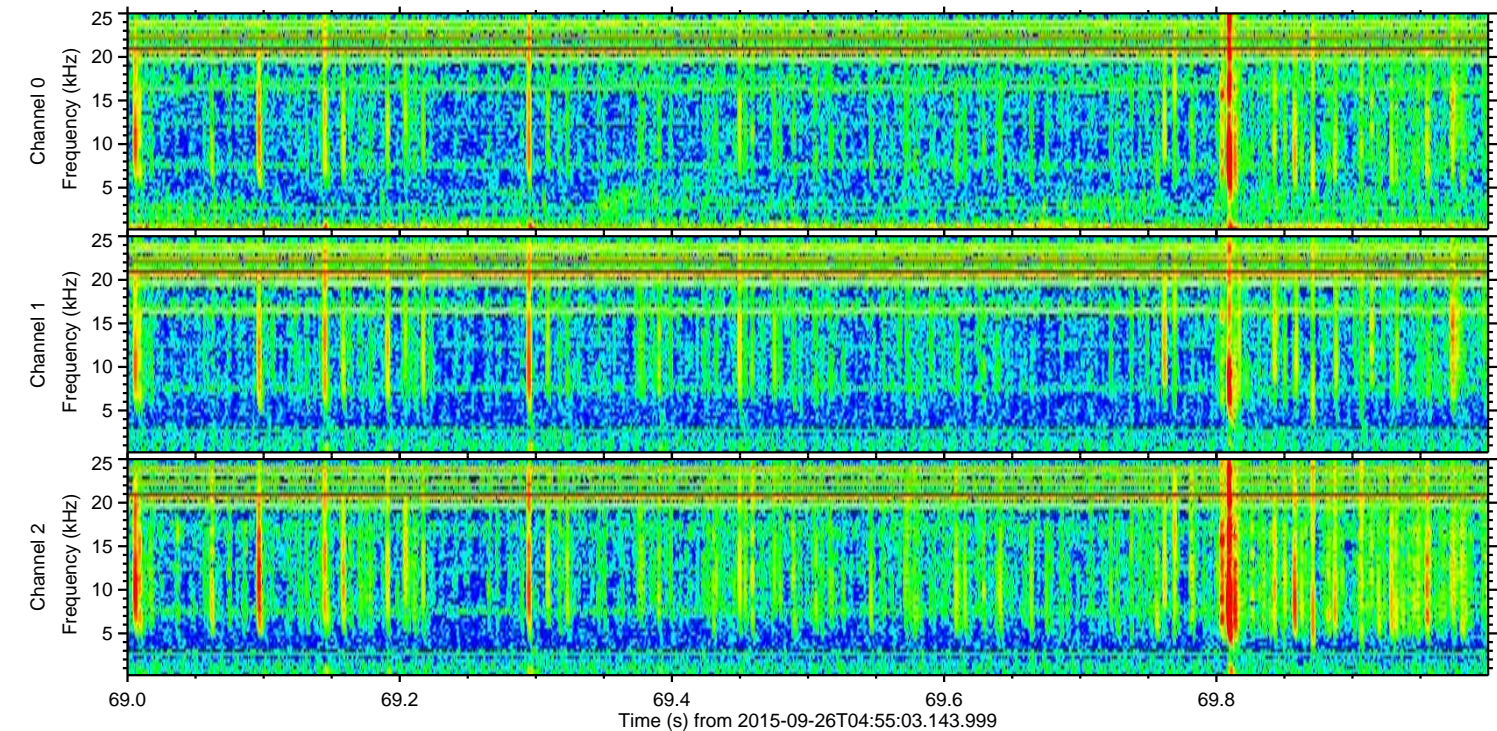
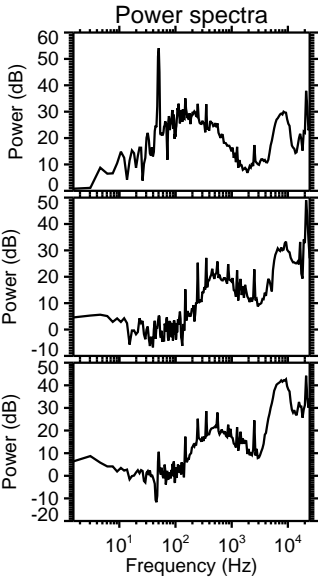
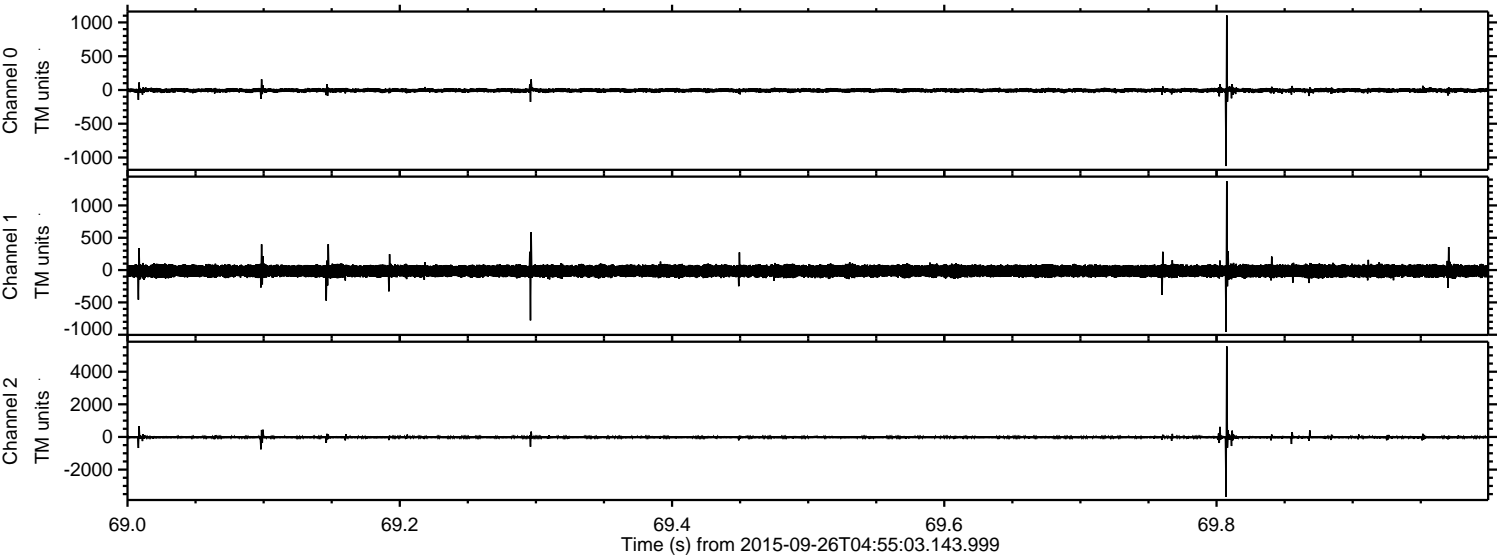



ELMAVAN 3D WAVEFORMS (Measured data sampled at 50 kHz) 51000 packets of 144 samples from 2015-09-26T04:55:03.143.999. Part 25/147

Processed Fri Oct 16 13:14:36 2015 by ELM ver.2012-10-06 from 001\_\_elm20150926\_045502\_\_dat00.bin

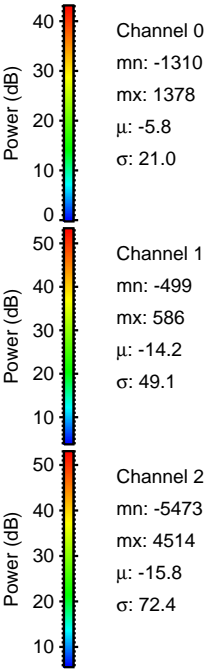
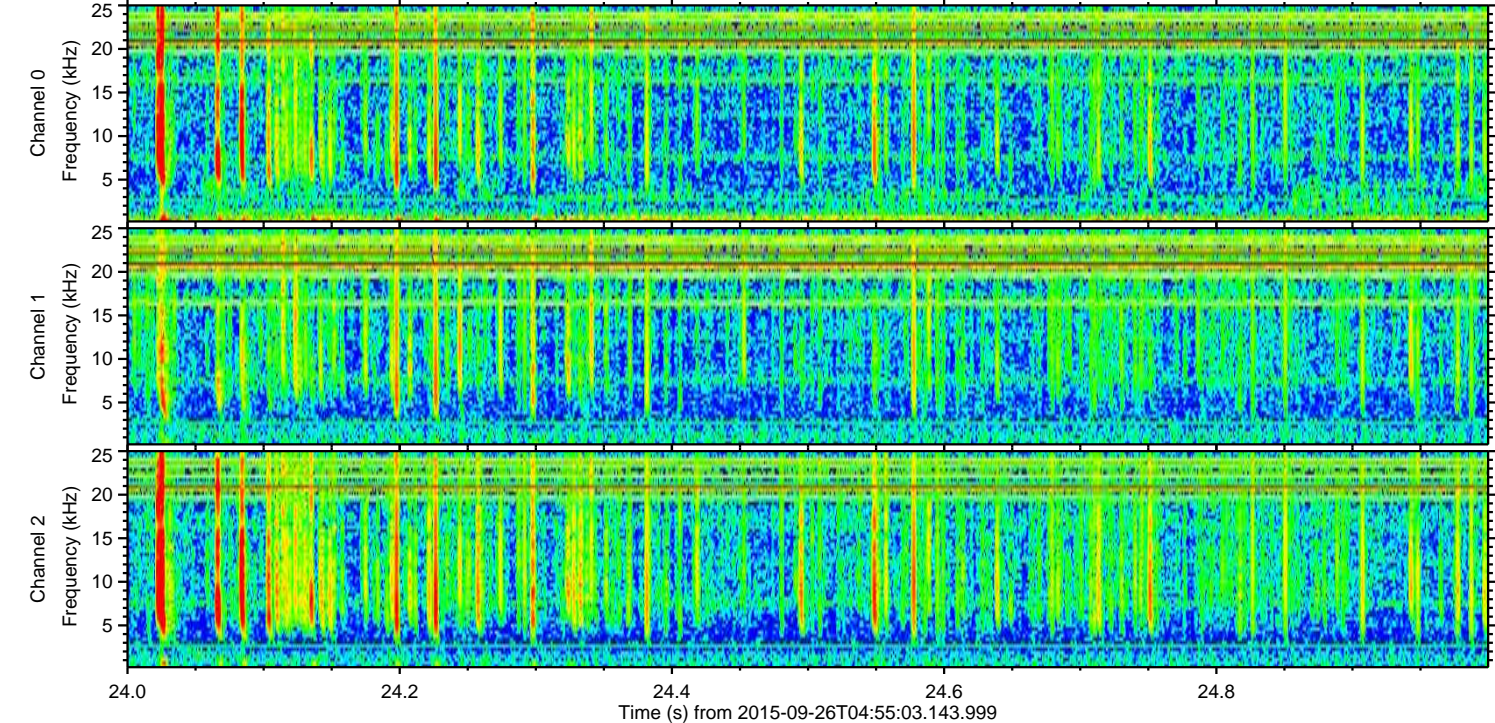
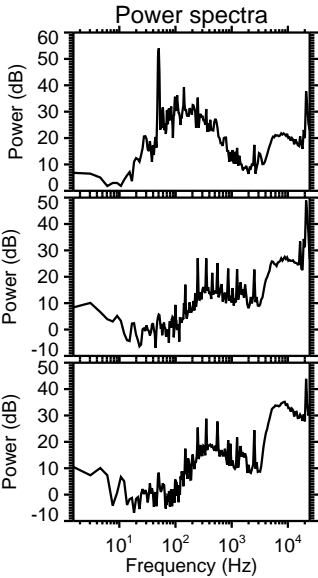
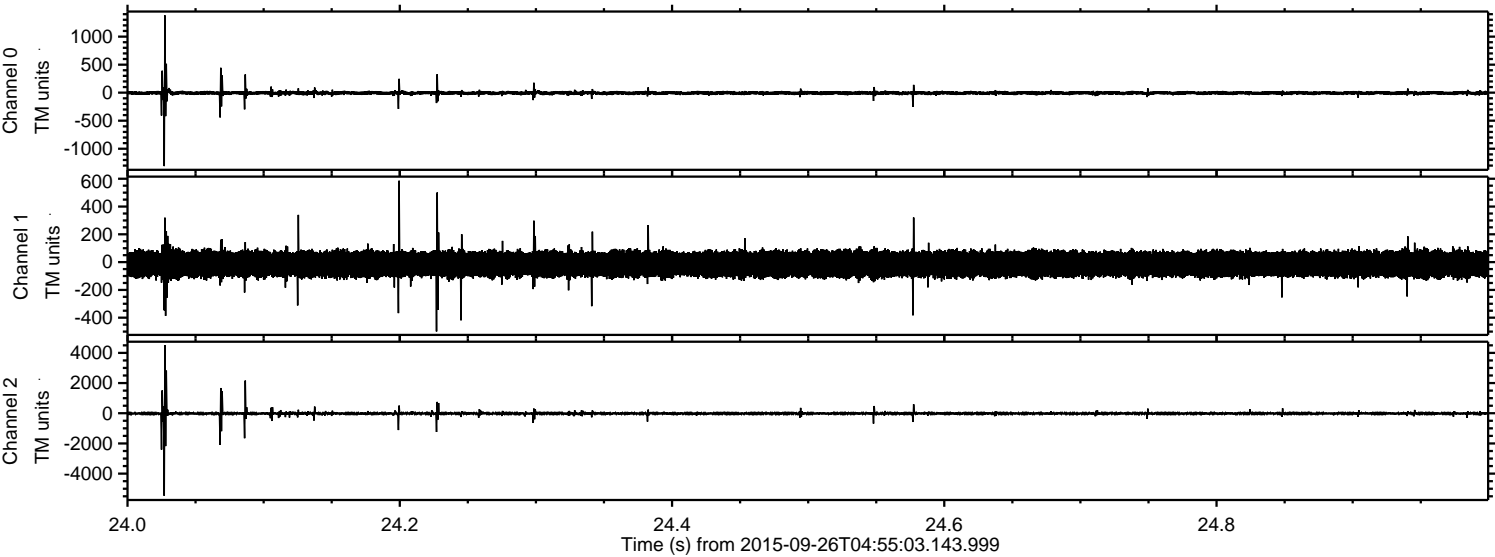



ELMAVAN 3D WAVEFORMS (Measured data sampled at 50 kHz) 51000 packets of 144 samples from 2015-09-26T04:55:03.143.999. Part 127/147

Processed Fri Oct 16 13:14:37 2015 by ELM ver.2012-10-06 from 001\_\_elm20150926\_045502\_\_dat00.bin

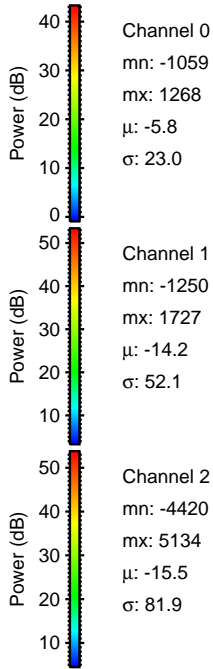
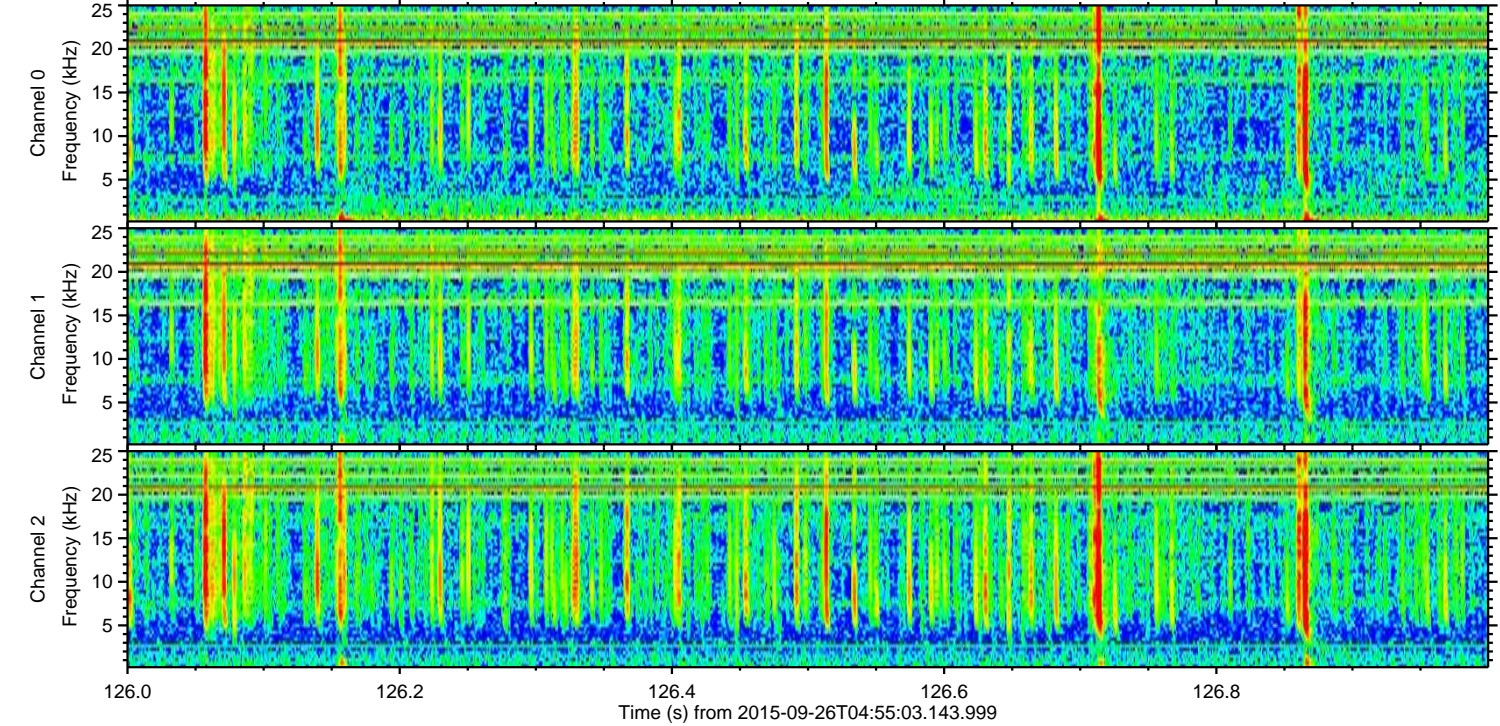
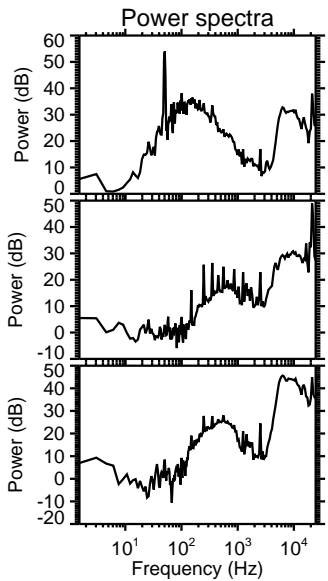
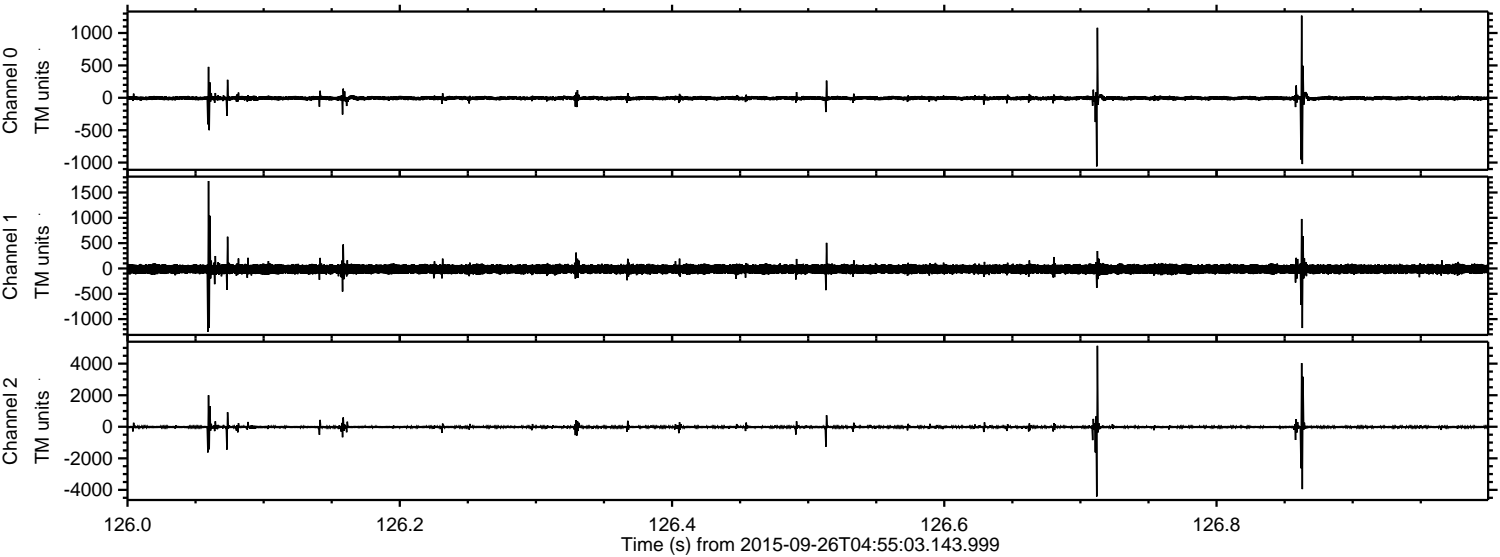

Channel 0  
mn: -1059  
mx: 1268  
 $\mu$ : -5.8  
 $\sigma$ : 23.0

Channel 1  
mn: -1250  
mx: 1727  
 $\mu$ : -14.2  
 $\sigma$ : 52.1

Channel 2  
mn: -4420  
mx: 5134  
 $\mu$ : -15.5  
 $\sigma$ : 81.9



ELMAVAN 3D WAVEFORMS (Measured data sampled at 50 kHz) 51000 packets of 144 samples from 2015-09-26T04:55:03.143.999. Part 64/147

Processed Fri Oct 16 13:14:38 2015 by ELM ver.2012-10-06 from 001\_\_elm20150926\_045502\_\_dat00.bin

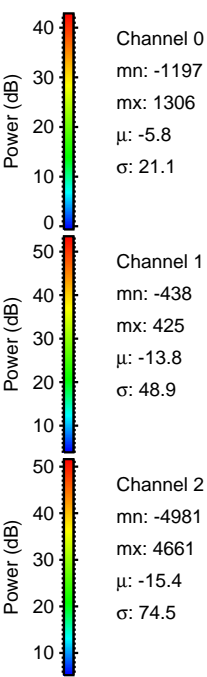
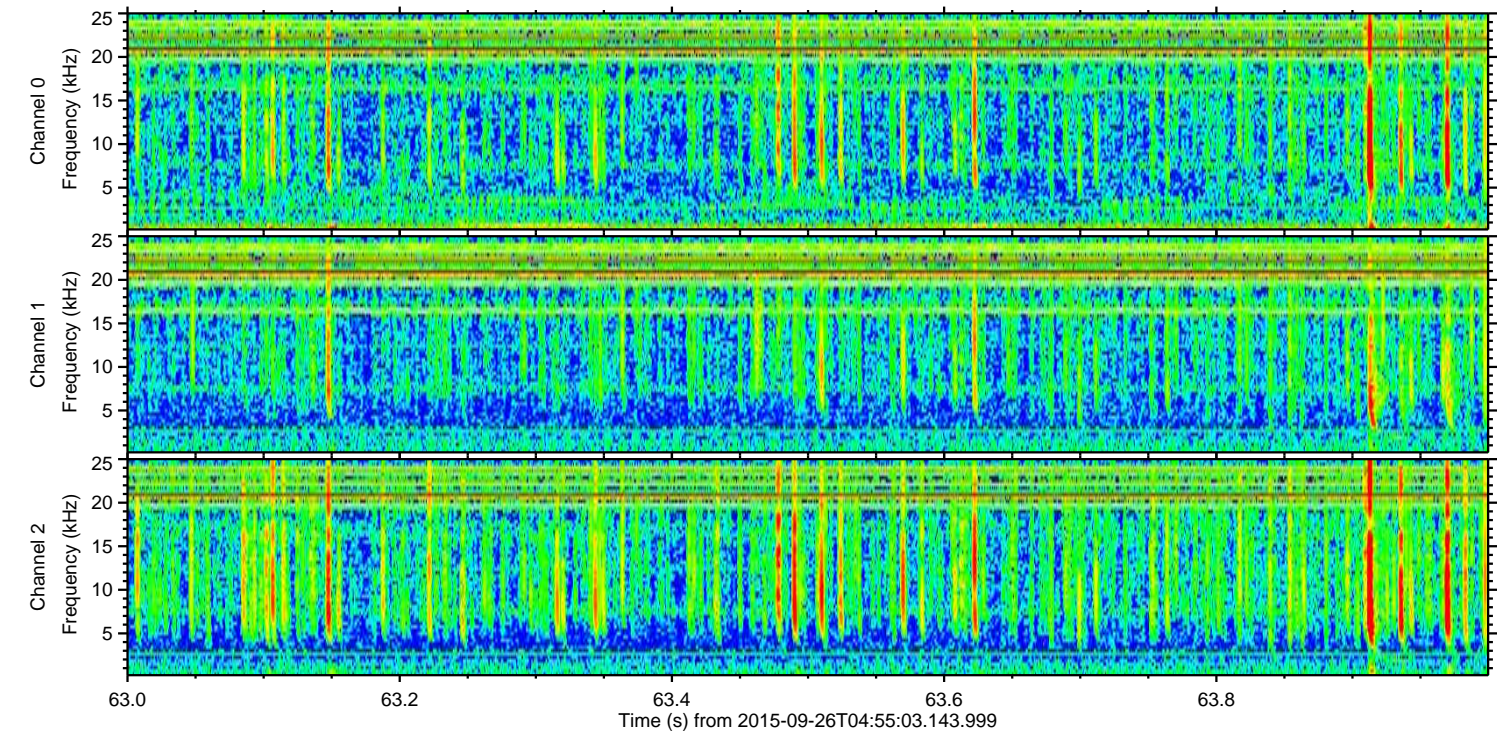
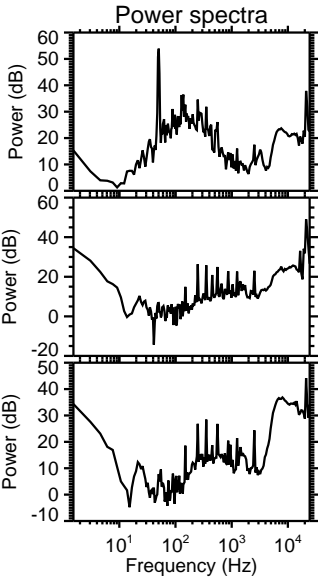
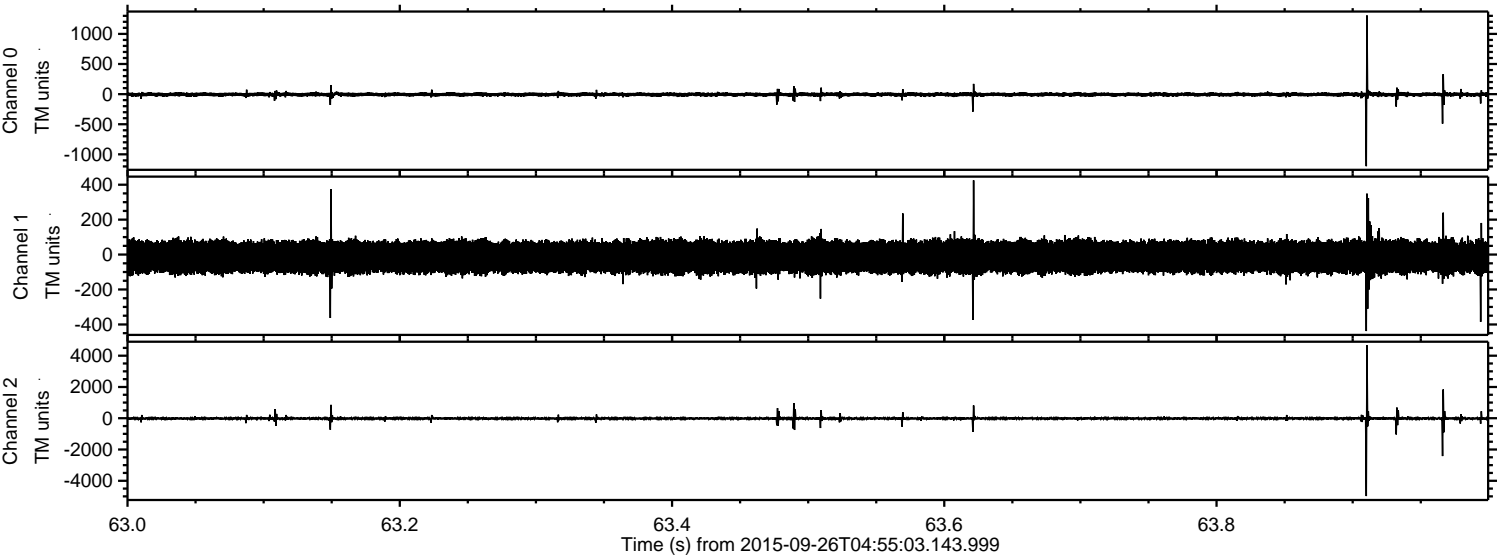

Channel 0  
mn: -1197  
mx: 1306  
 $\mu$ : -5.8  
 $\sigma$ : 21.1

Channel 1  
mn: -438  
mx: 425  
 $\mu$ : -13.8  
 $\sigma$ : 48.9

Channel 2  
mn: -4981  
mx: 4661  
 $\mu$ : -15.4  
 $\sigma$ : 74.5



ELMAVAN 3D WAVEFORMS (Measured data sampled at 50 kHz) 51000 packets of 144 samples from 2015-09-26T04:55:03.143.999. Part 126/147

Processed Fri Oct 16 13:14:39 2015 by ELM ver.2012-10-06 from 001\_\_elm20150926\_045502\_\_dat00.bin

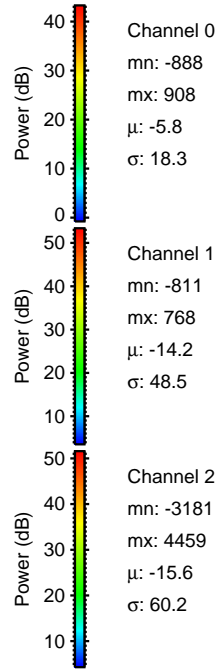
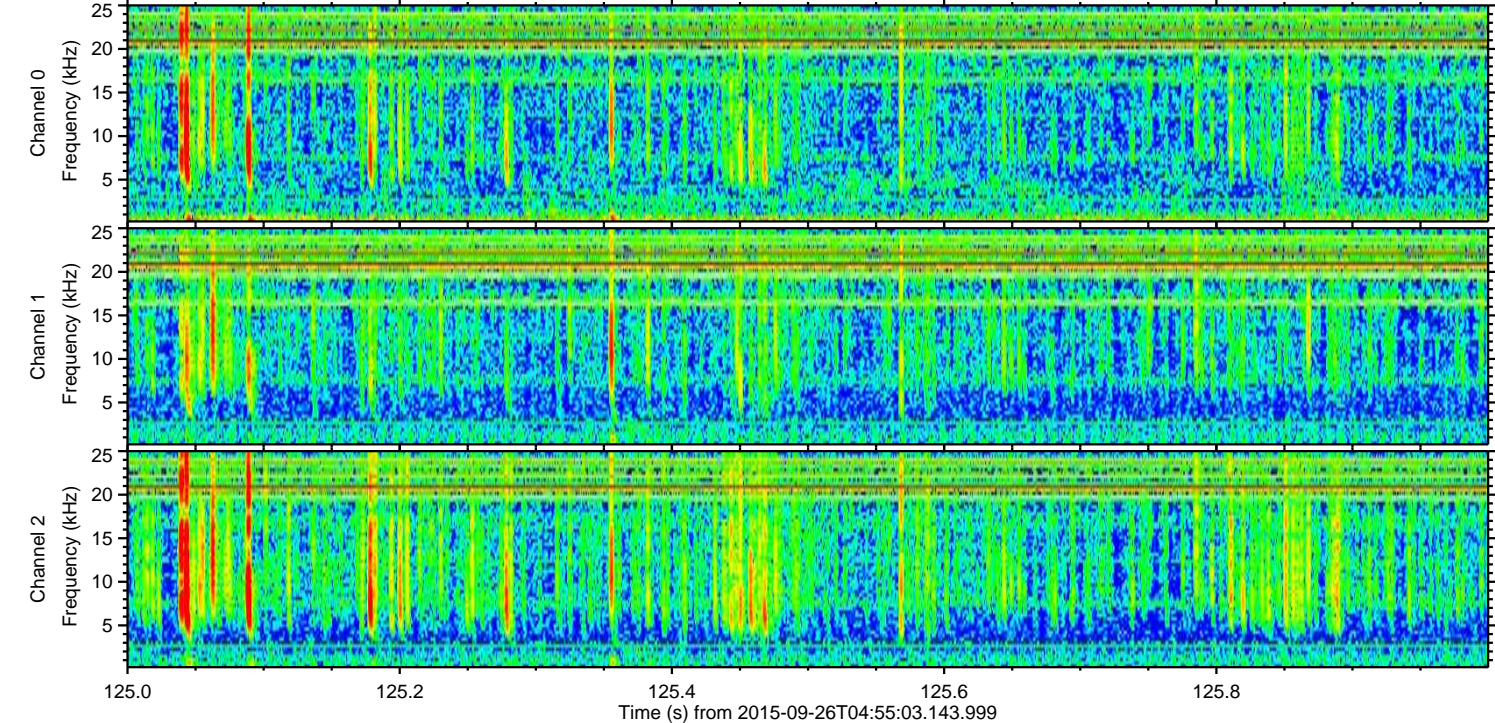
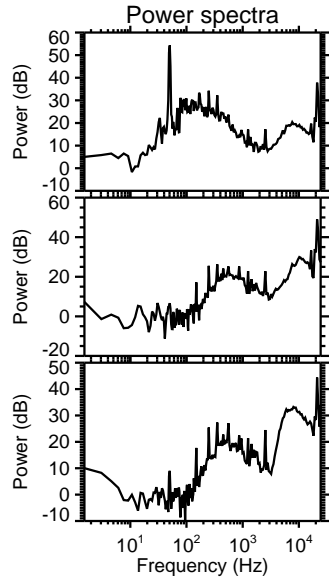
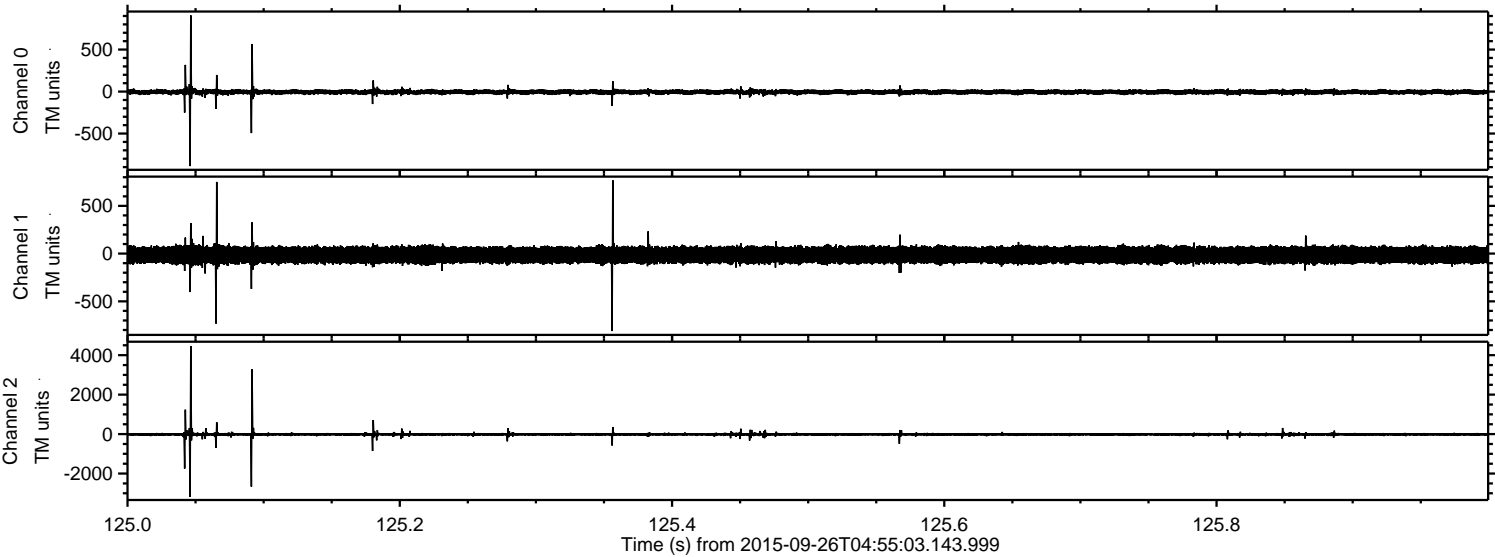



ELMAVAN 3D WAVEFORMS (Measured data sampled at 50 kHz) 51000 packets of 144 samples from 2015-09-26T04:55:03.143.999. Part 132/147

Processed Fri Oct 16 13:14:40 2015 by ELM ver.2012-10-06 from 001\_\_elm20150926\_045502\_\_dat00.bin

