

ELMAVAN 3D WAVEFORMS (Measured data sampled at 50 kHz) 51000 packets of 144 samples from 2015-09-26T00:59:51.553.999.

Processed Fri Oct 16 12:10:25 2015 by ELM ver.2012-10-06 from 001__elm20150926_005950__dat00.bin

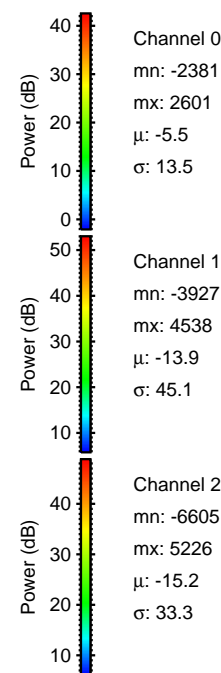
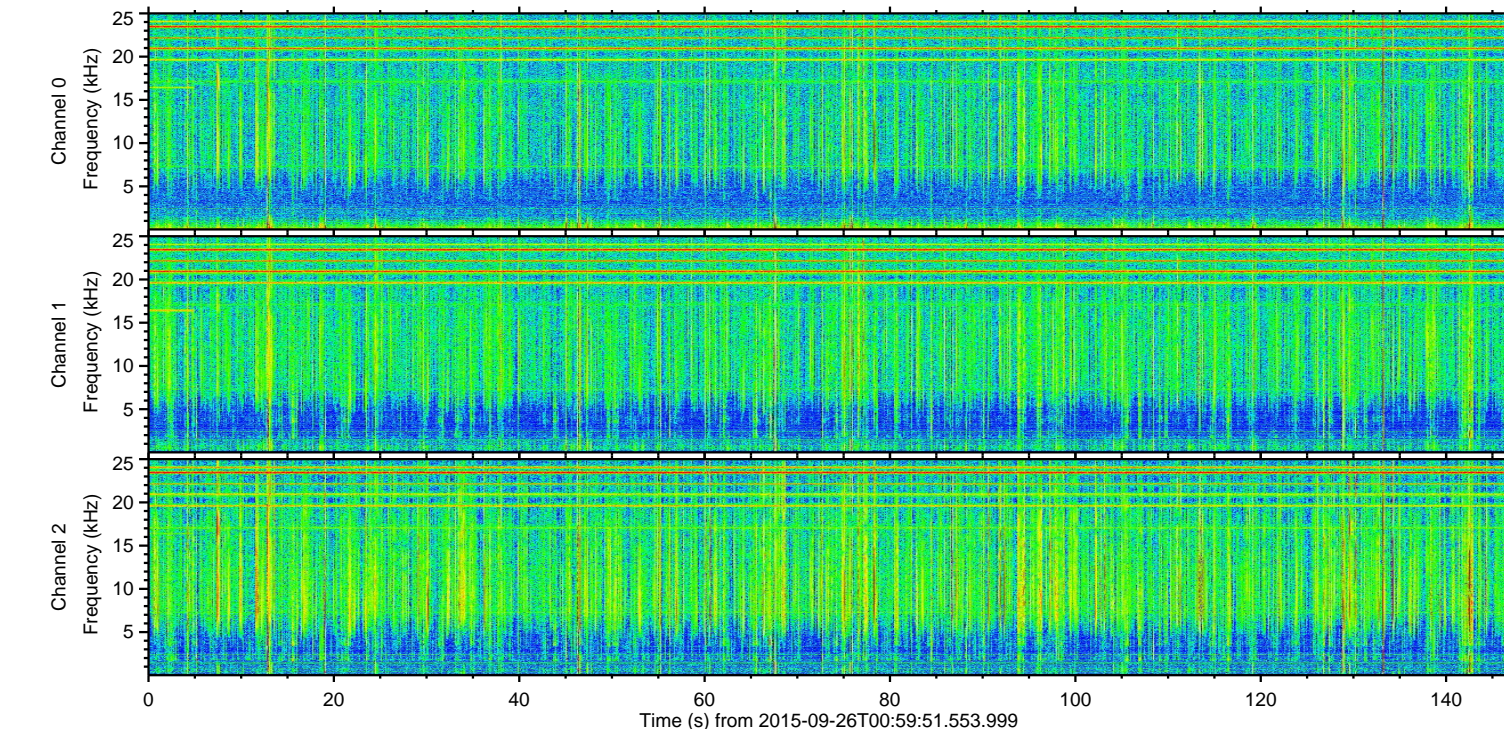
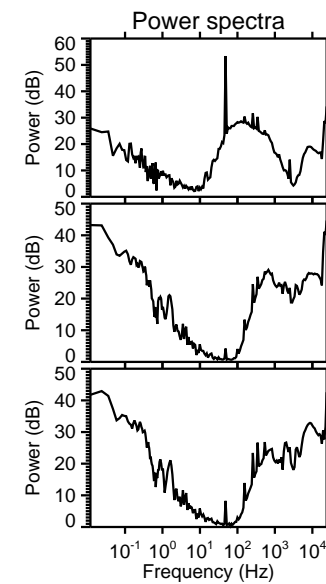
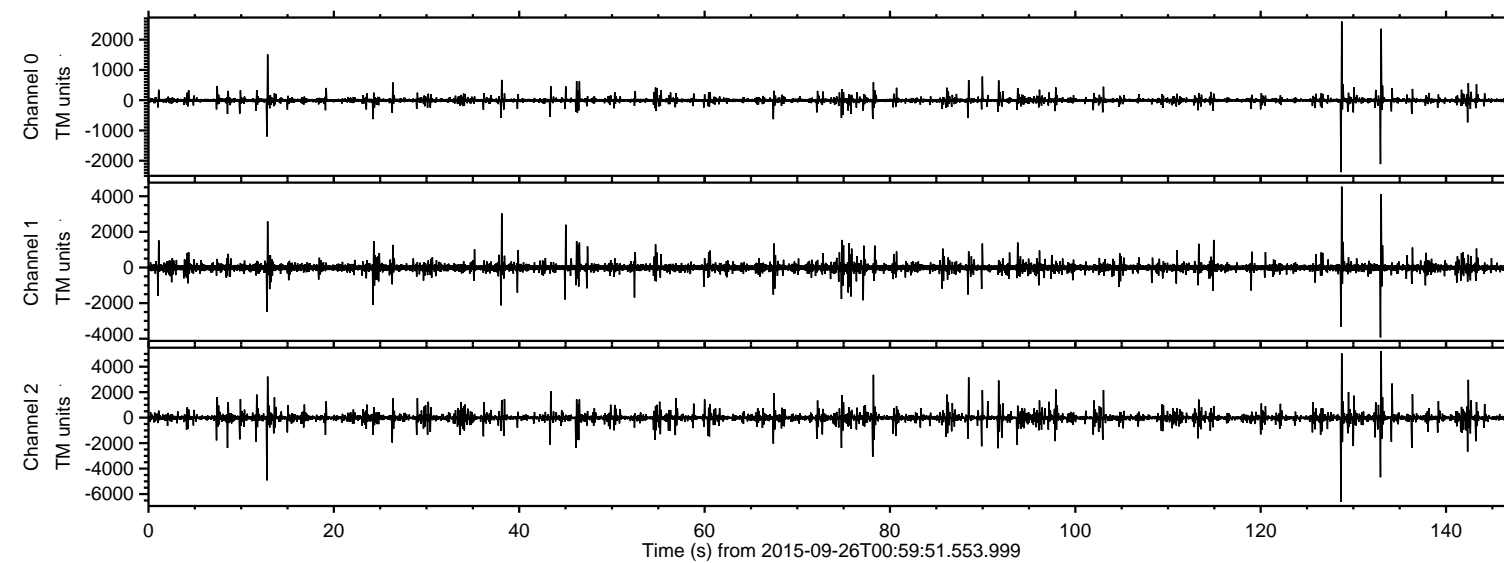

Channel 0
mn: -2381
mx: 2601
 μ : -5.5
 σ : 13.5

Channel 1
mn: -3927
mx: 4538
 μ : -13.9
 σ : 45.1

Channel 2
mn: -6605
mx: 5226
 μ : -15.2
 σ : 33.3

ELMAVAN 3D WAVEFORMS (Measured data sampled at 50 kHz) 51000 packets of 144 samples from 2015-09-26T00:59:51.553.999. Part 129/147

Processed Fri Oct 16 12:10:39 2015 by ELM ver.2012-10-06 from 001__elm20150926_005950__dat00.bin

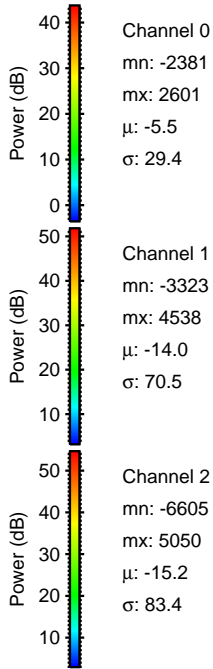
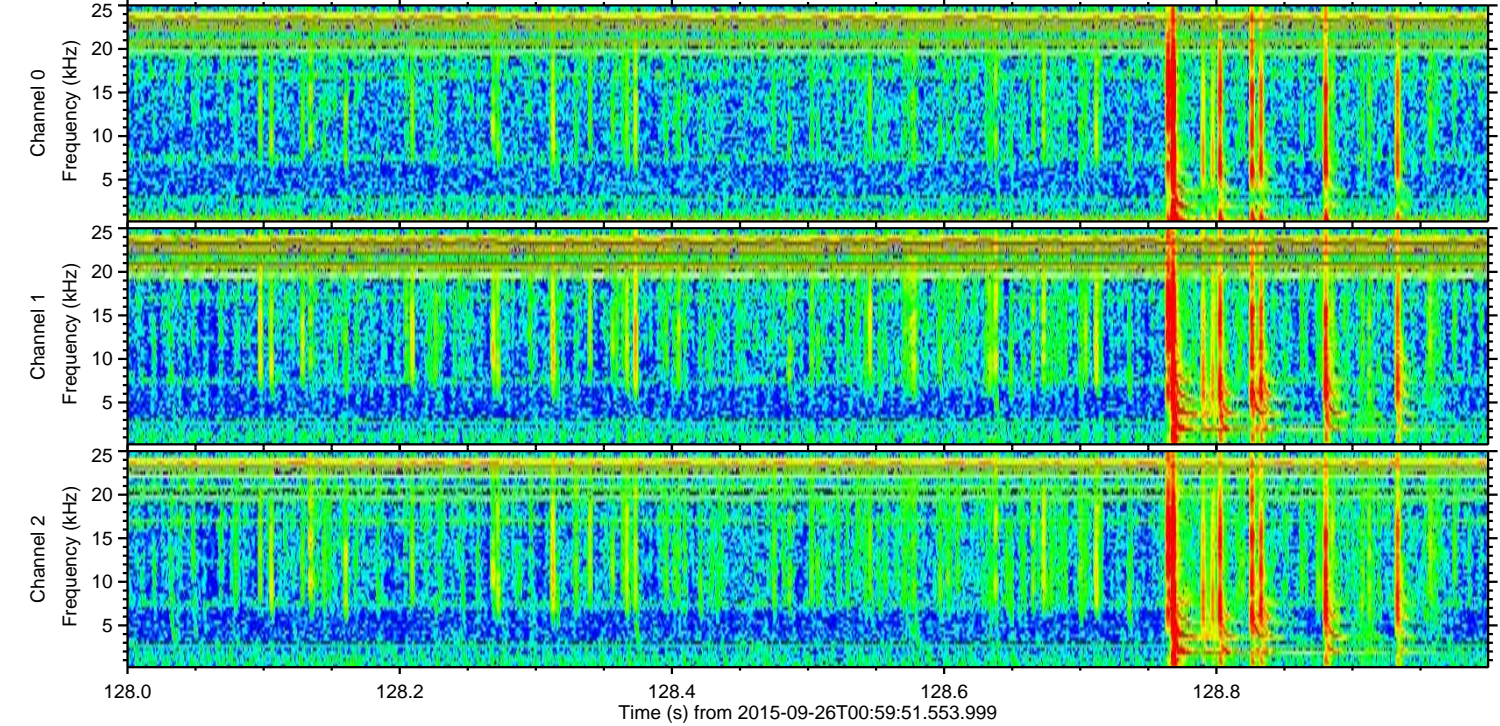
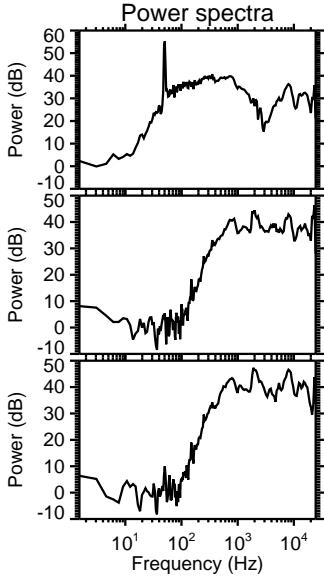
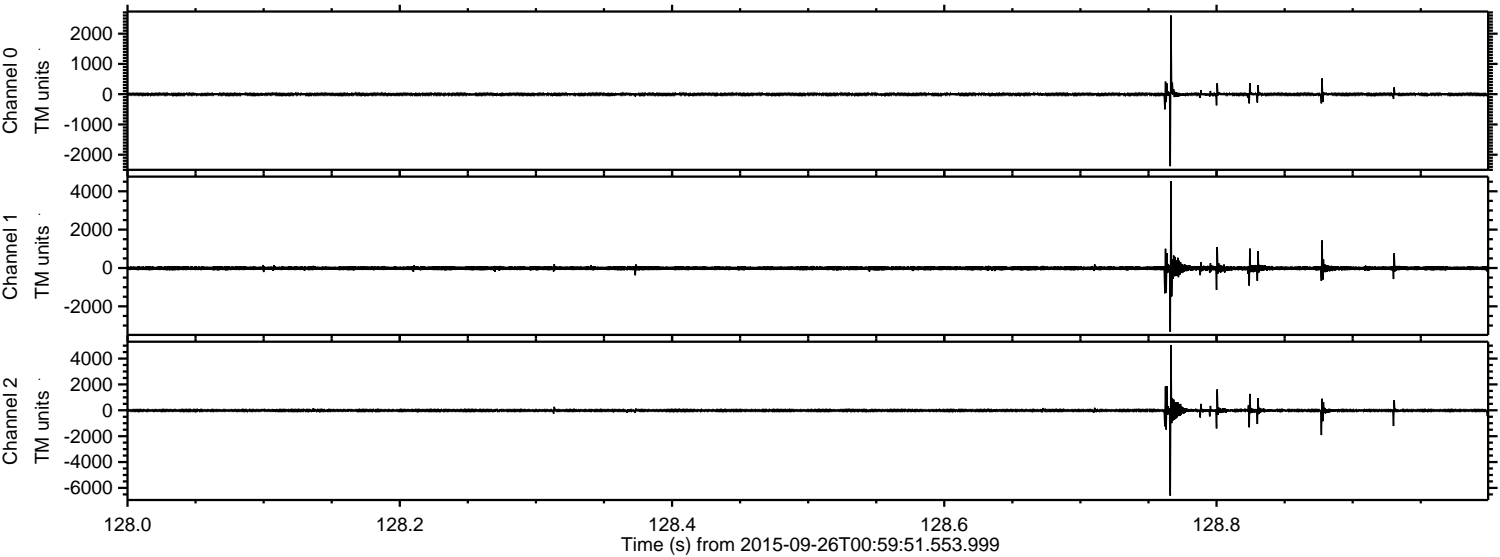

ELMAVAN 3D WAVEFORMS (Measured data sampled at 50 kHz) 51000 packets of 144 samples from 2015-09-26T00:59:51.553.999. Part 134/147

Processed Fri Oct 16 12:10:40 2015 by ELM ver.2012-10-06 from 001__elm20150926_005950__dat00.bin

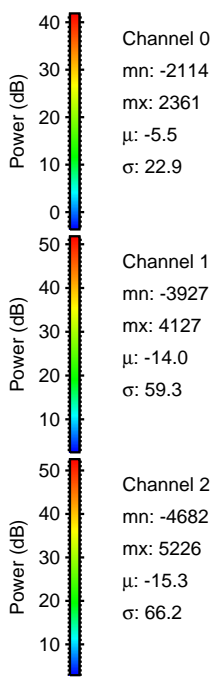
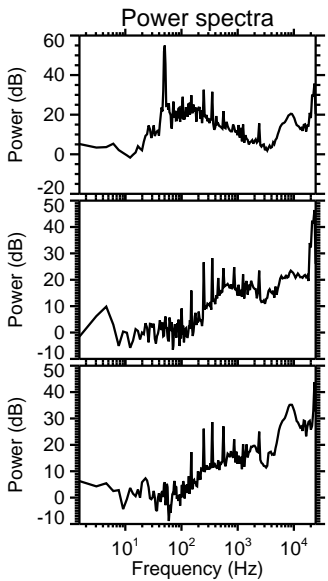
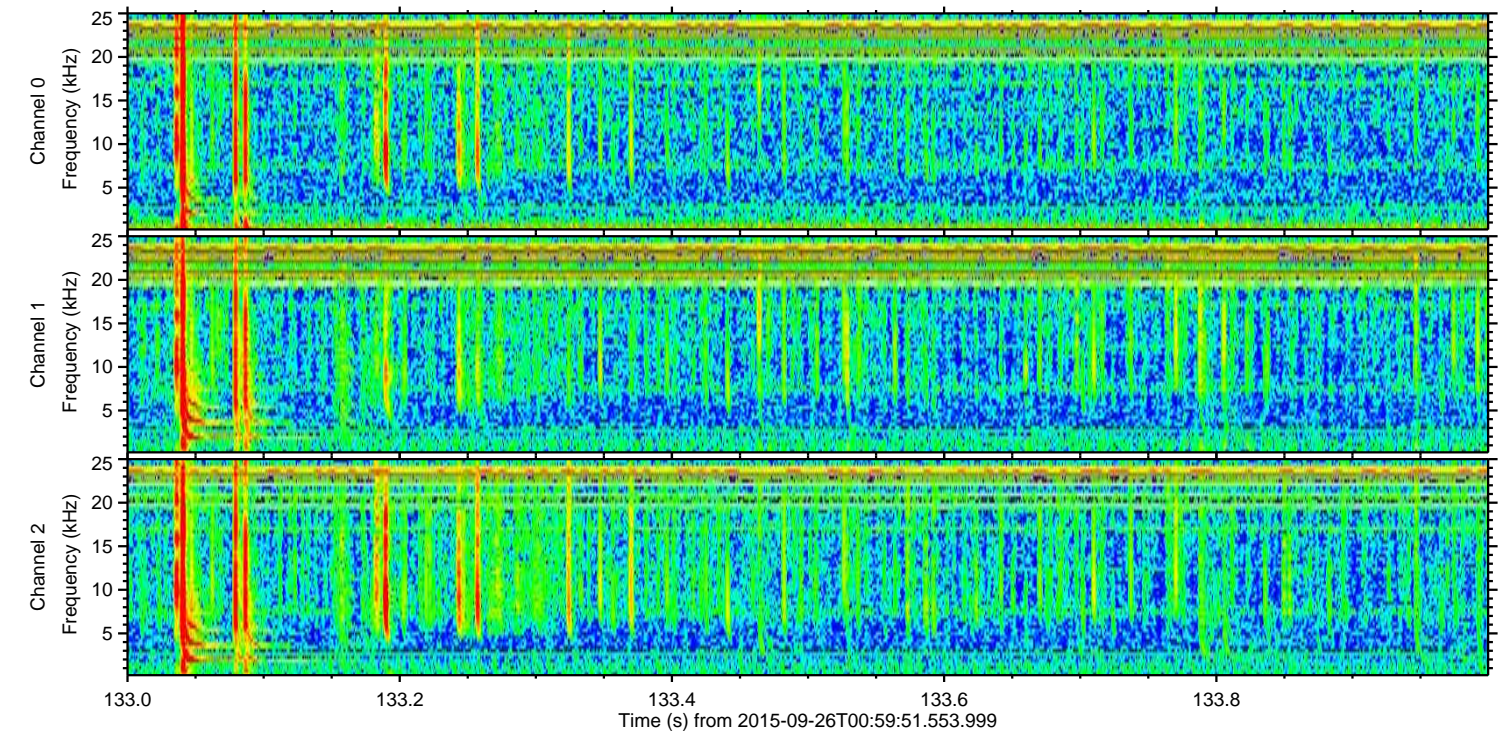
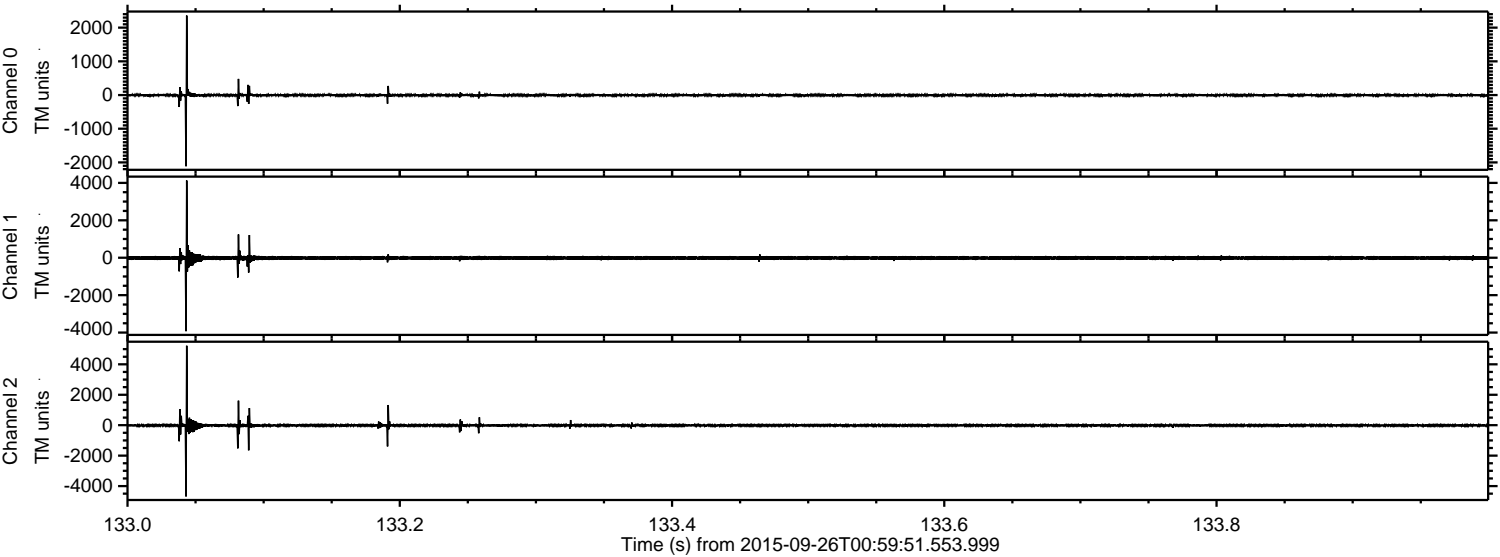

ELMAVAN 3D WAVEFORMS (Measured data sampled at 50 kHz) 51000 packets of 144 samples from 2015-09-26T00:59:51.553.999. Part 13/147

Processed Fri Oct 16 12:10:41 2015 by ELM ver.2012-10-06 from 001__elm20150926_005950__dat00.bin

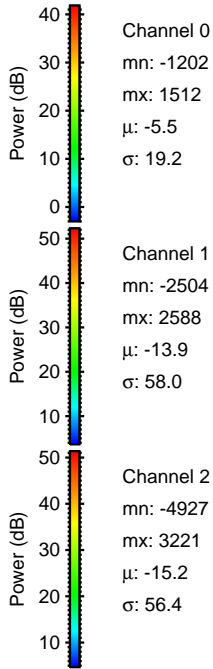
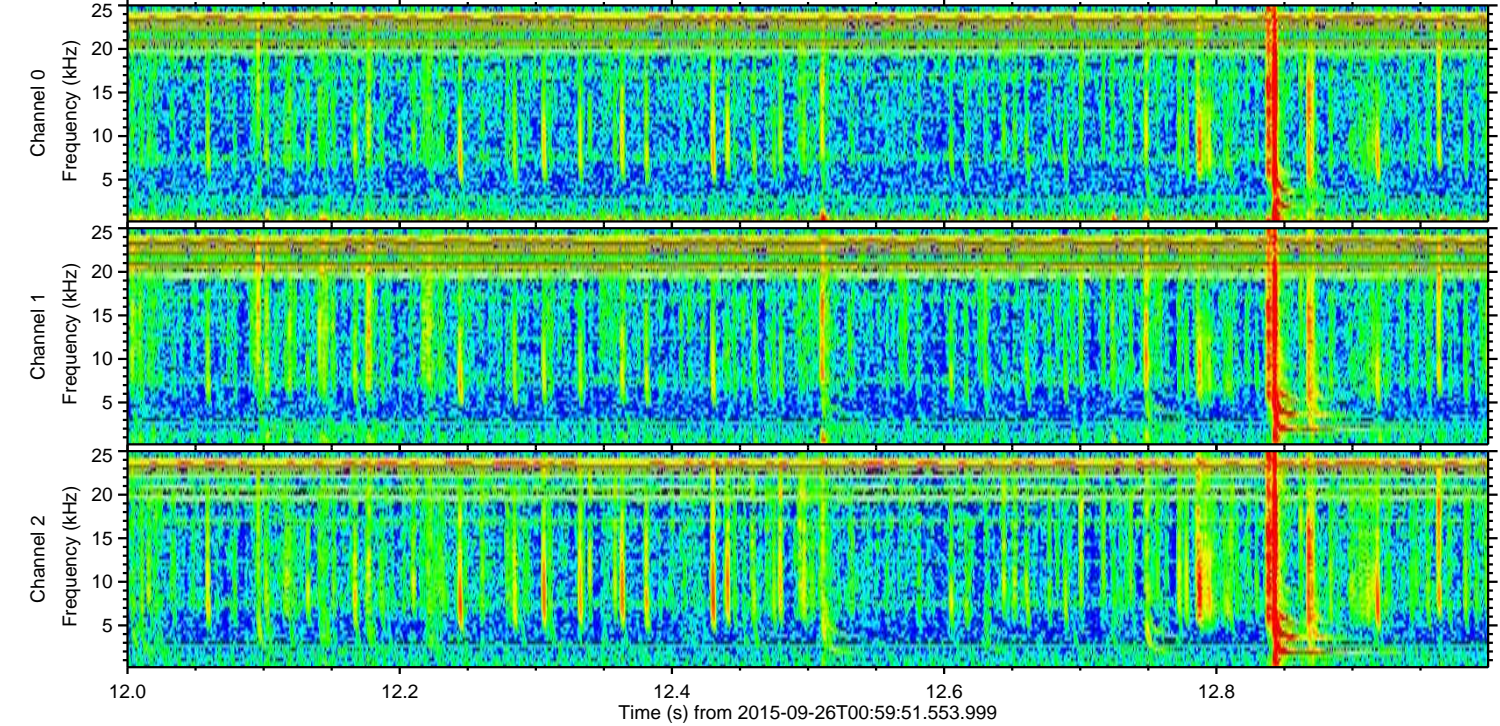
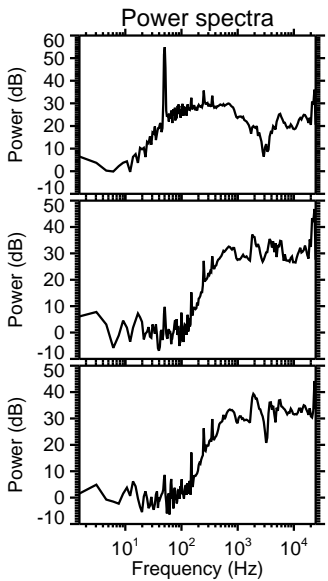
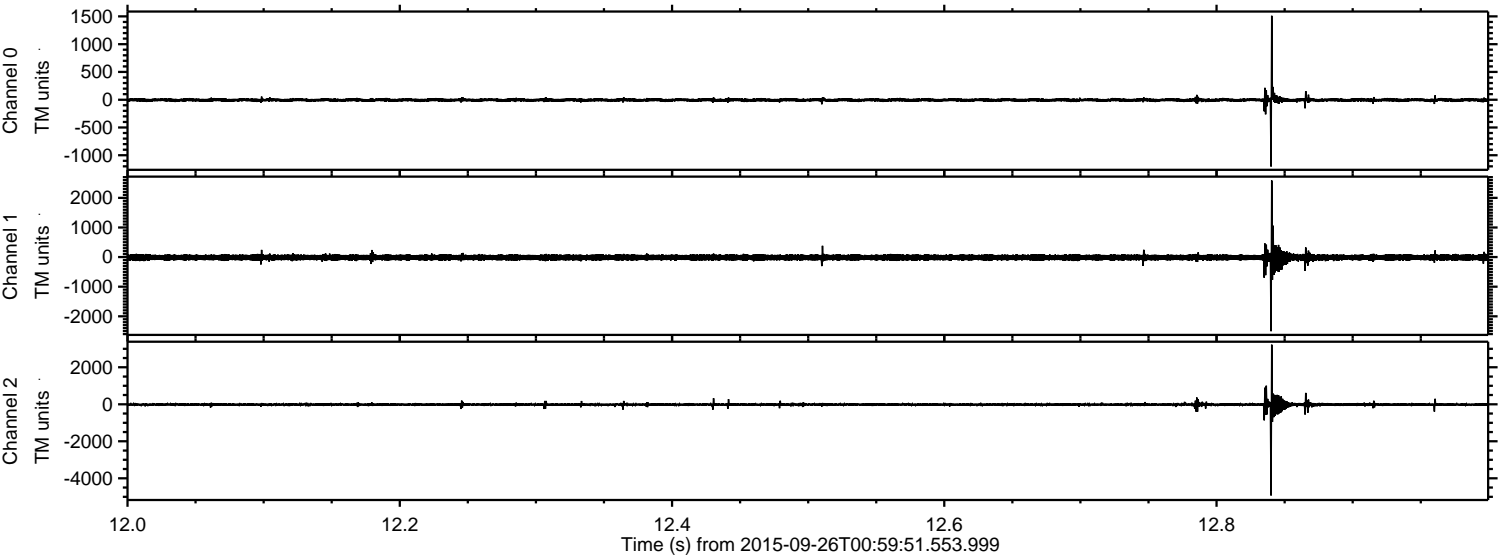

Processed Fri Oct 16 12:10:42 2015 by ELM ver.2012-10-06 from 001__elm20150926_005950__dat00.bin

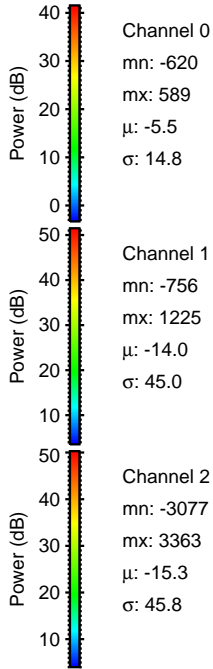
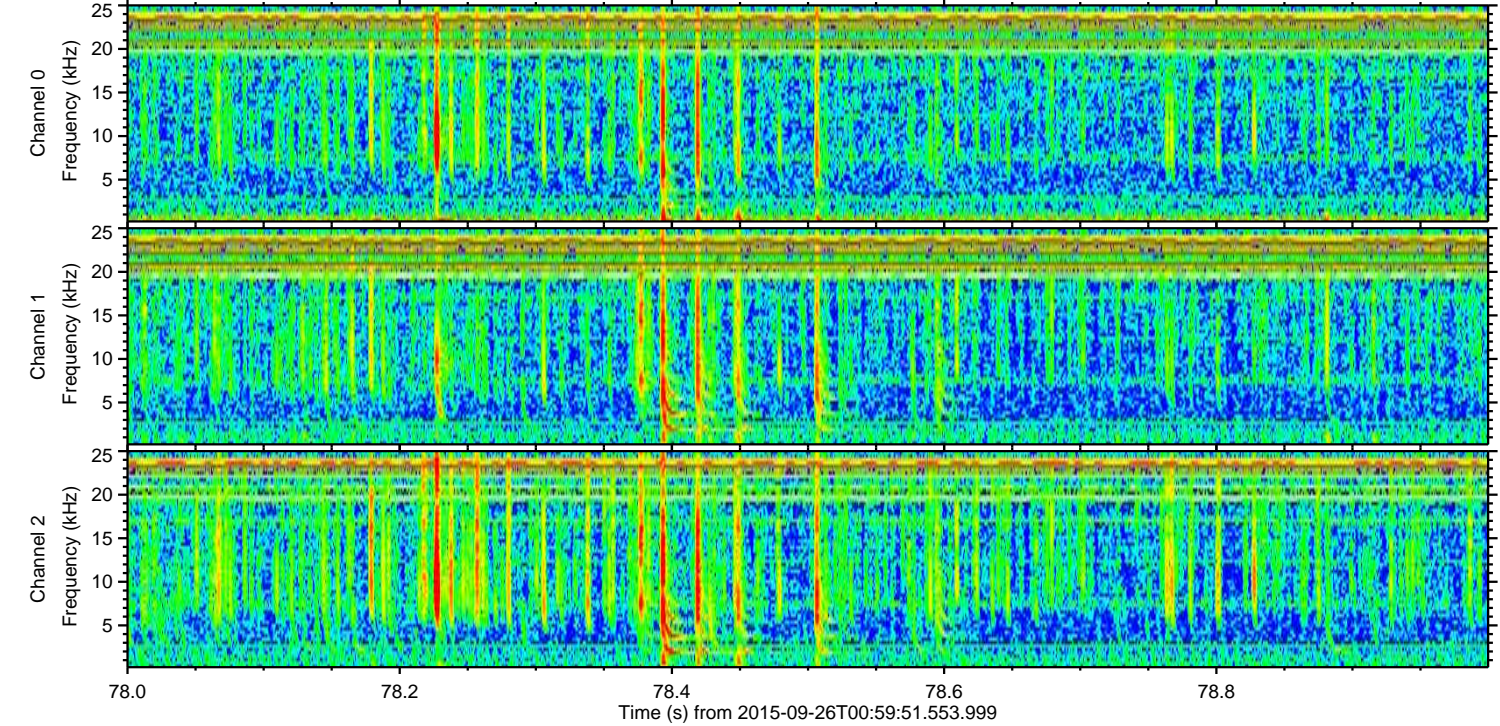
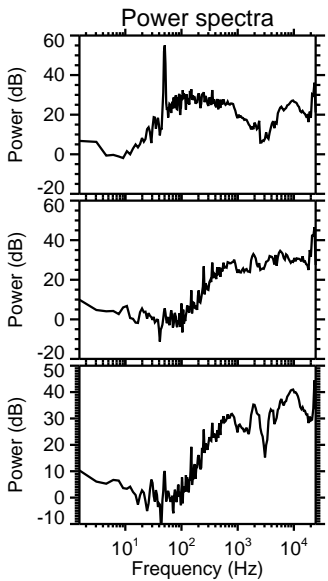
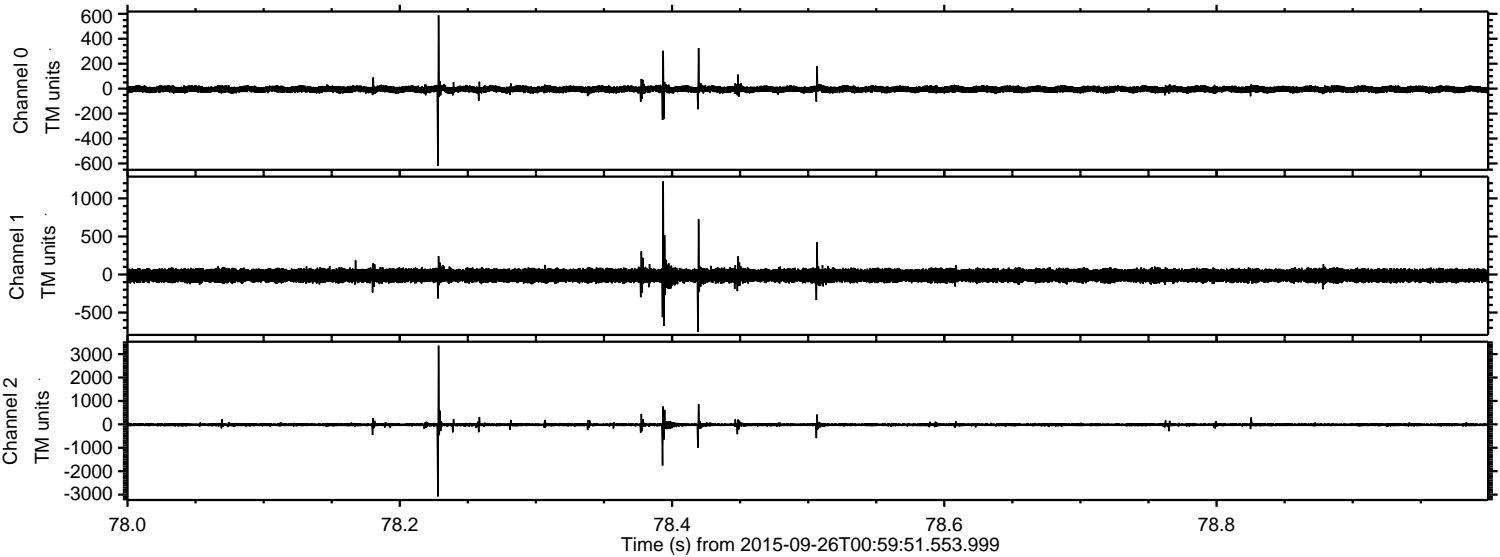

Channel 0
mn: -620
mx: 589
 μ : -5.5
 σ : 14.8

Channel 1
mn: -756
mx: 1225
 μ : -14.0
 σ : 45.0

Channel 2
mn: -3077
mx: 3363
 μ : -15.3
 σ : 45.8

Processed Fri Oct 16 12:10:43 2015 by ELM ver.2012-10-06 from 001__elm20150926_005950__dat00.bin

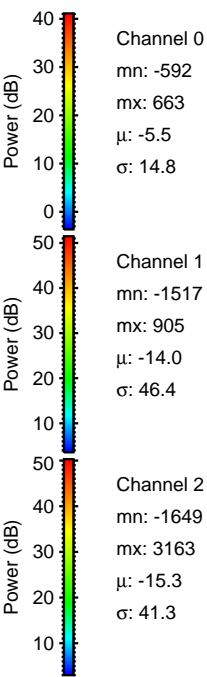
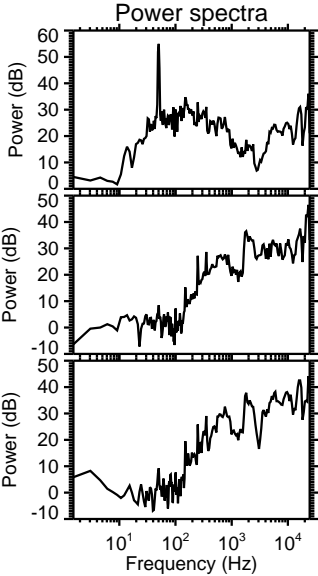
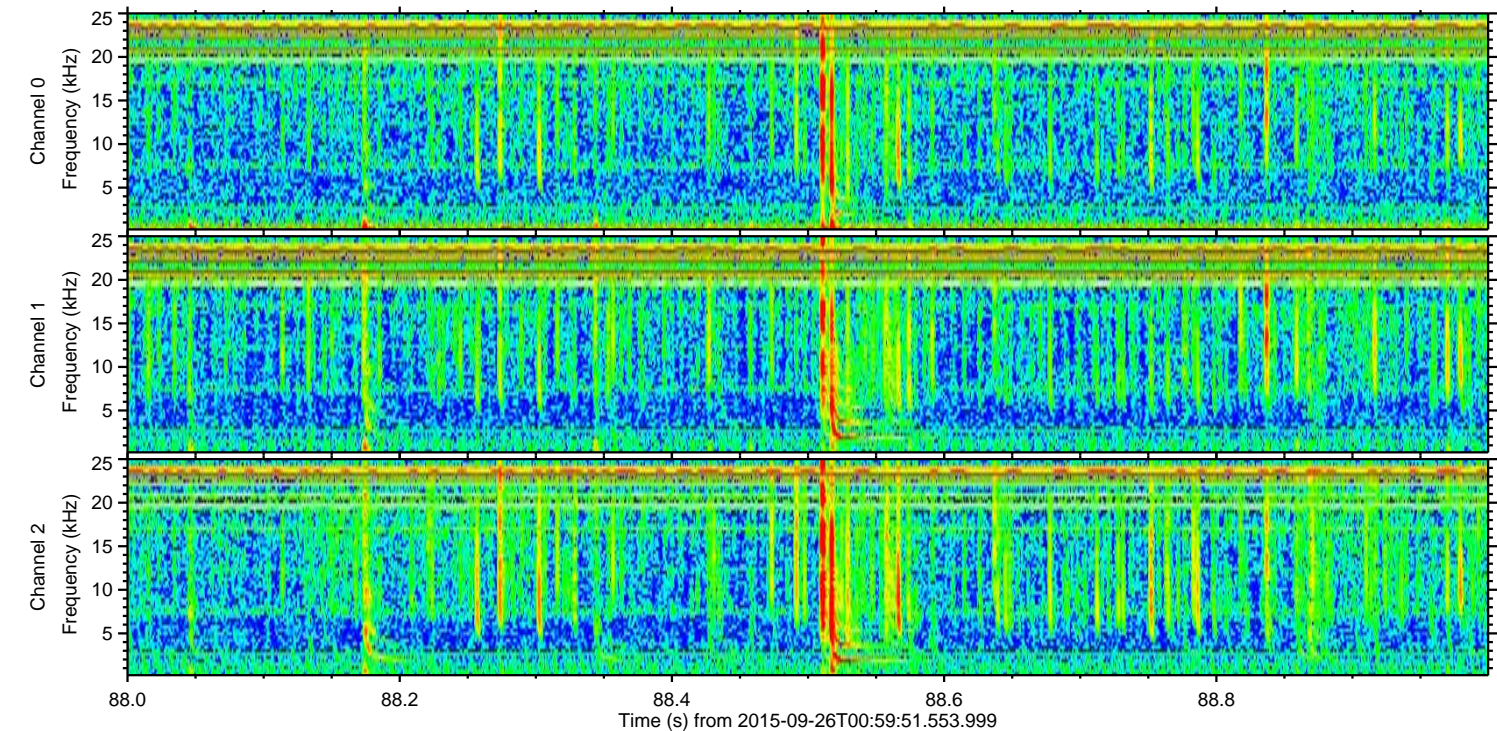
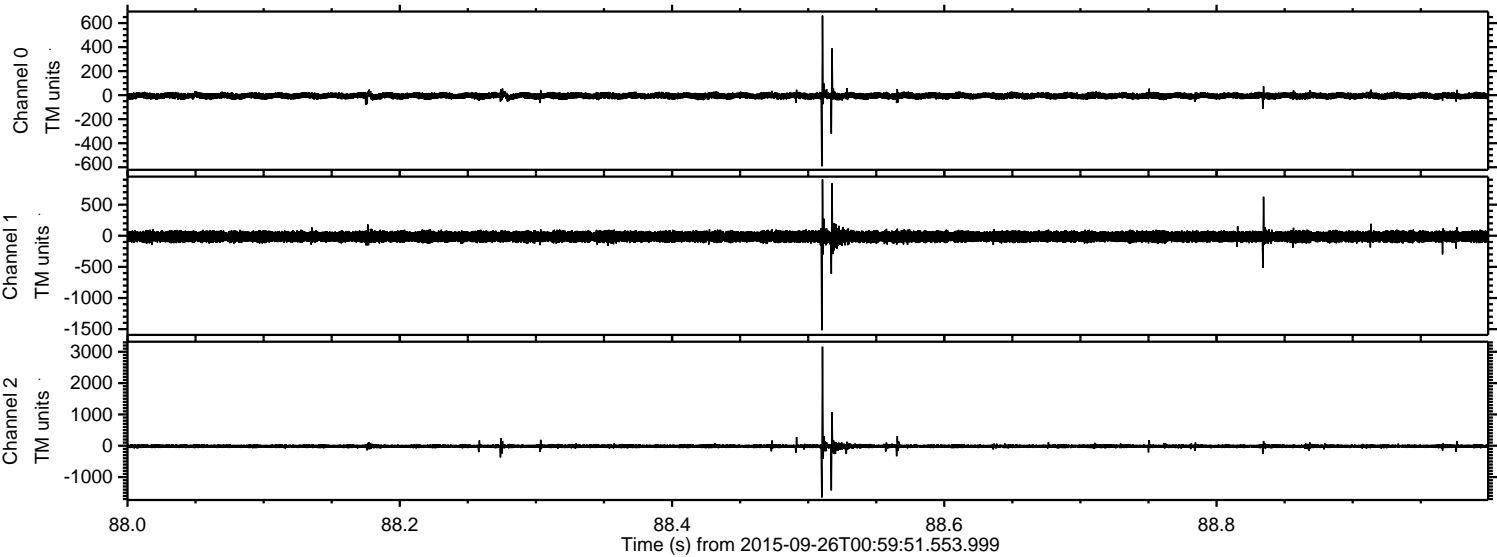

Processed Fri Oct 16 12:10:44 2015 by ELM ver.2012-10-06 from 001__elm20150926_005950__dat00.bin

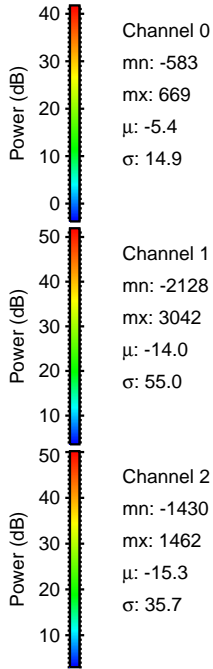
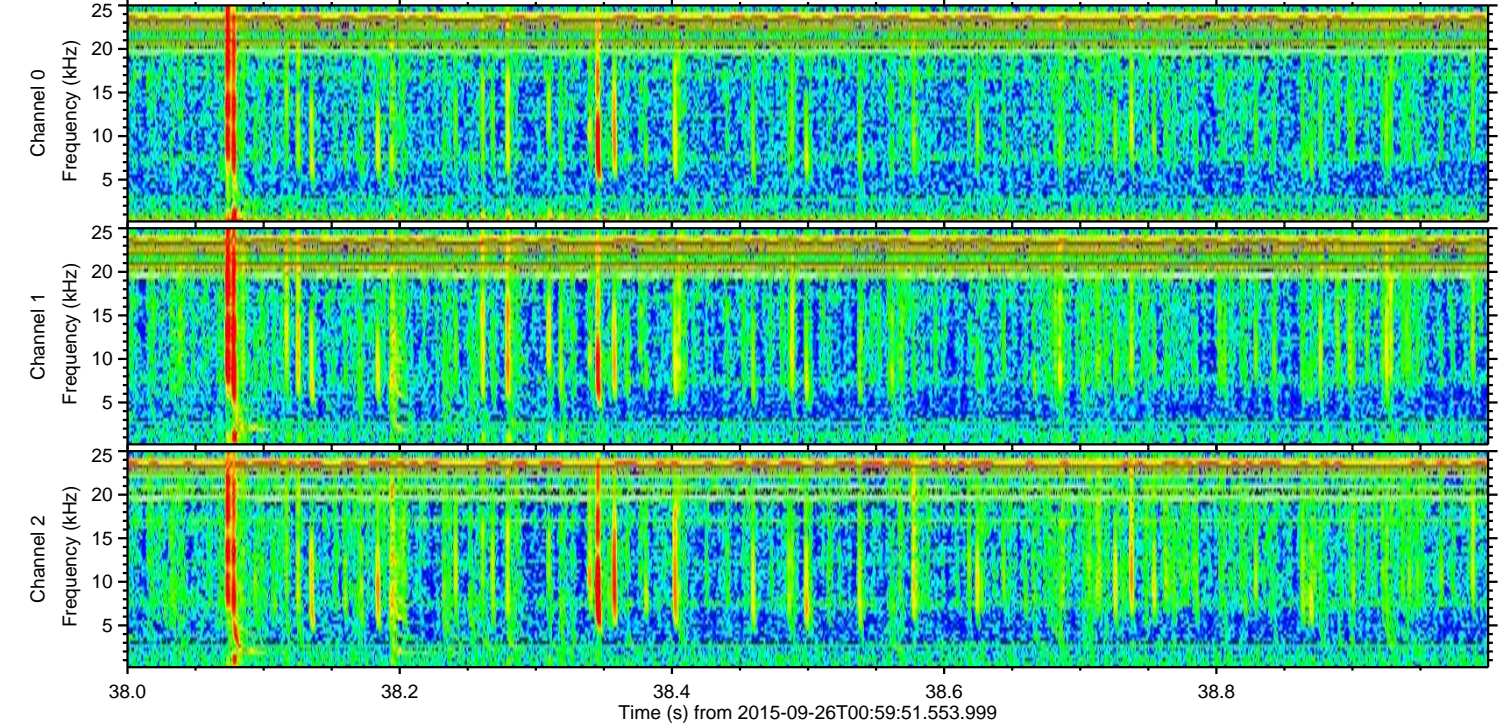
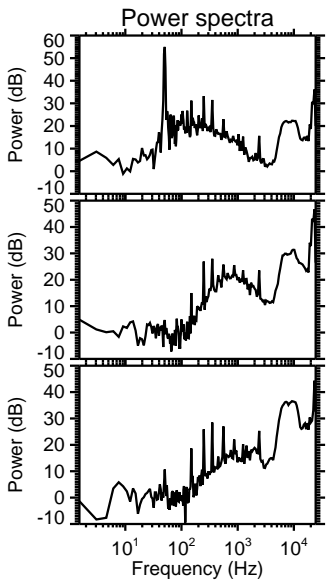
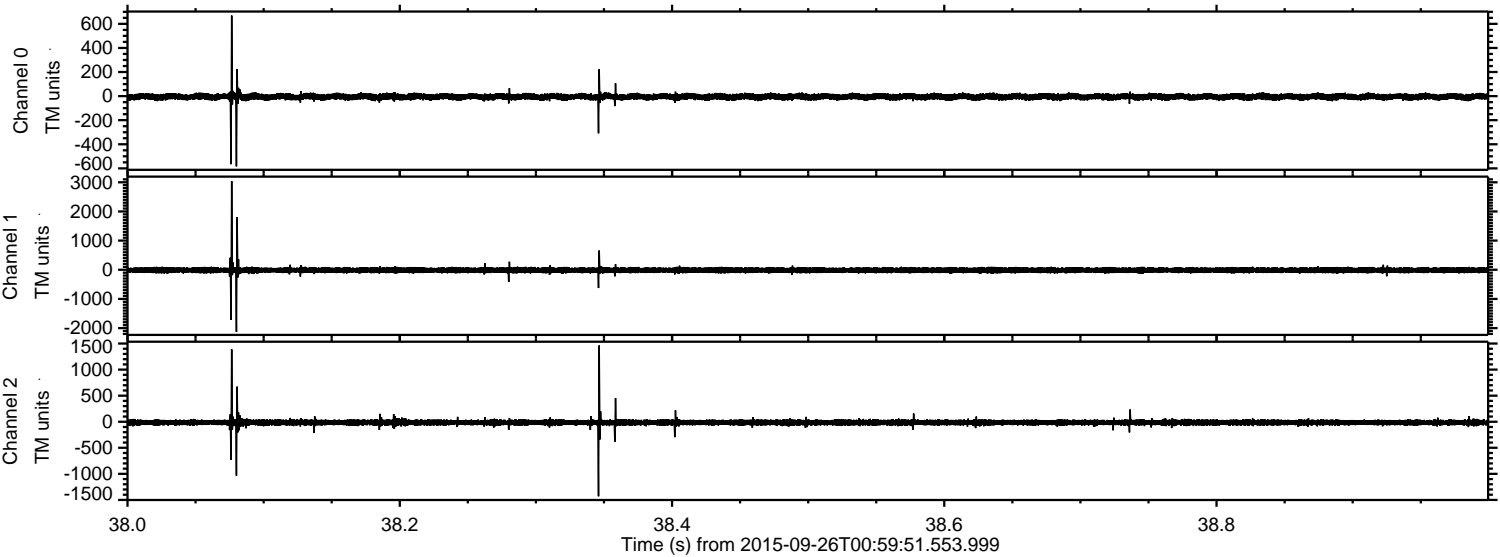

Channel 0
mn: -583
mx: 669
 μ : -5.4
 σ : 14.9

Channel 1
mn: -2128
mx: 3042
 μ : -14.0
 σ : 55.0

Channel 2
mn: -1430
mx: 1462
 μ : -15.3
 σ : 35.7

ELMAVAN 3D WAVEFORMS (Measured data sampled at 50 kHz) 51000 packets of 144 samples from 2015-09-26T00:59:51.553.999. Part 143/147

Processed Fri Oct 16 12:10:46 2015 by ELM ver.2012-10-06 from 001__elm20150926_005950__dat00.bin

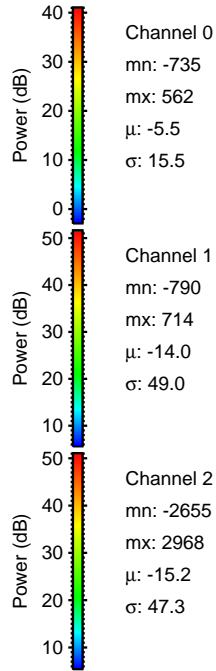
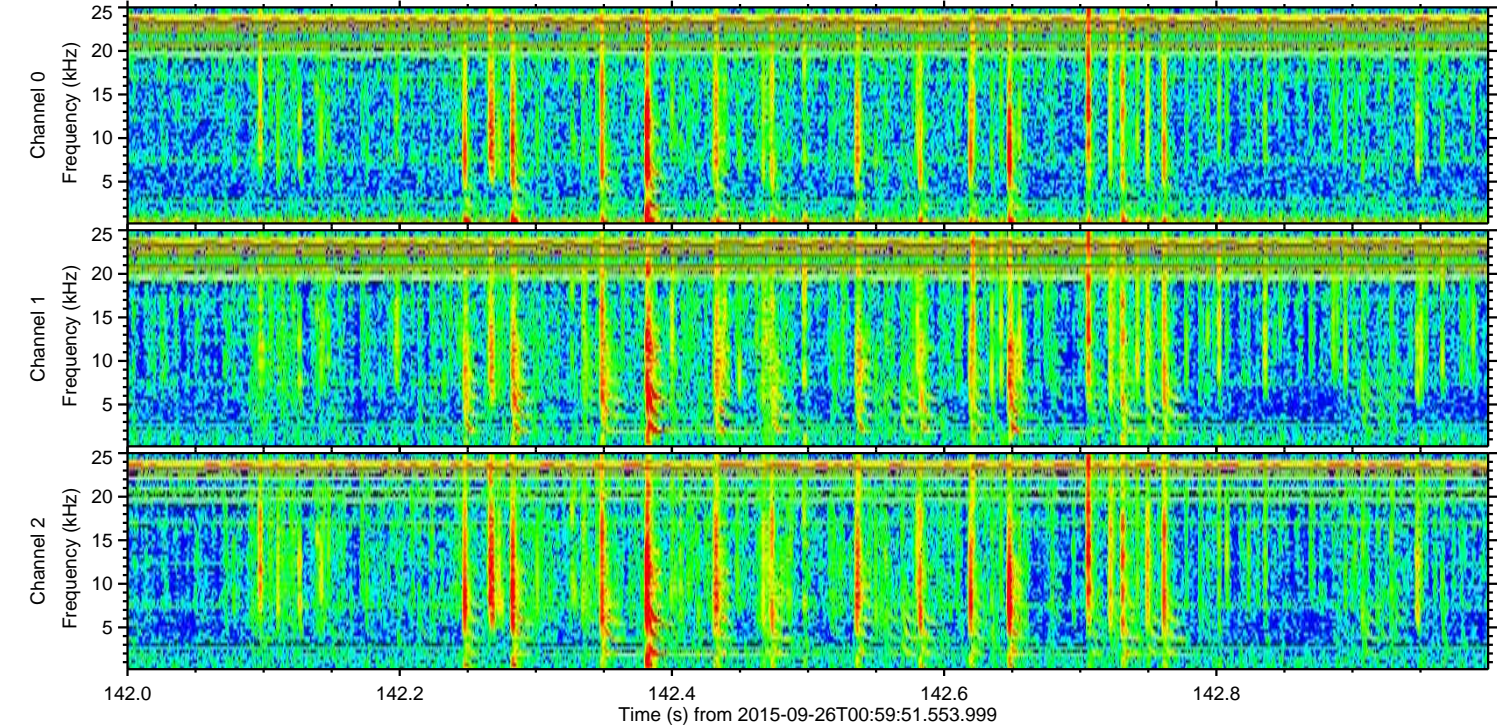
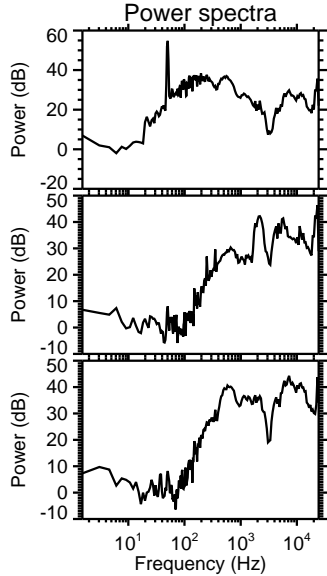
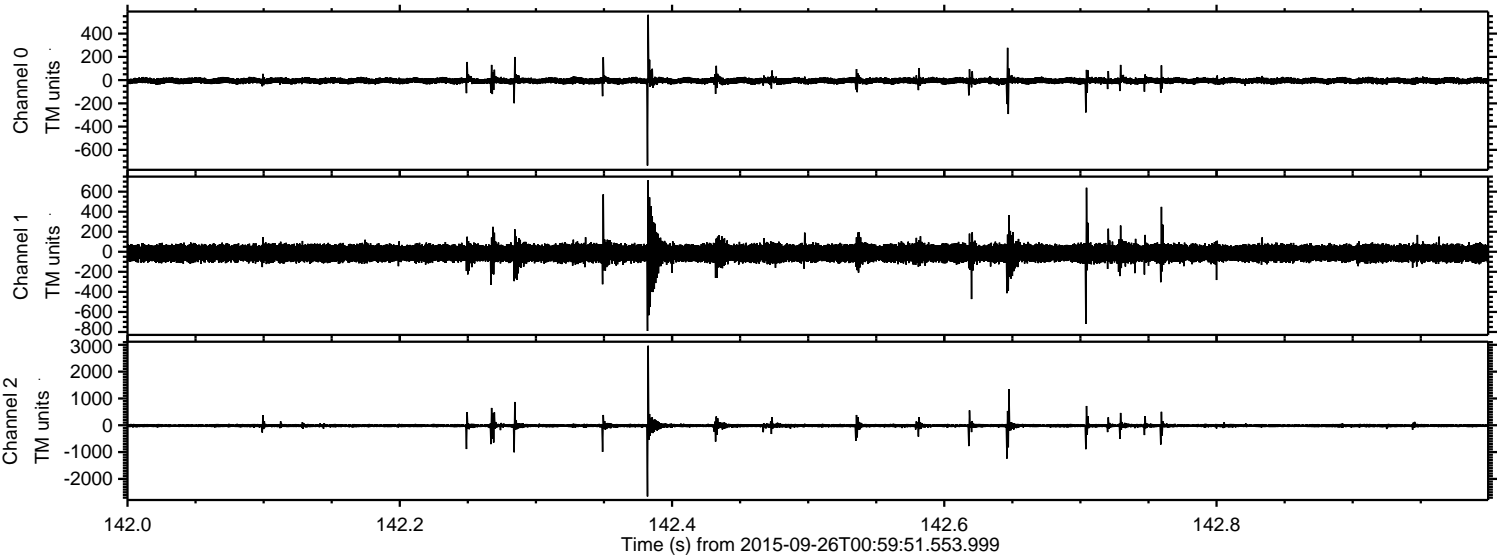

Processed Fri Oct 16 12:10:47 2015 by ELM ver.2012-10-06 from 001__elm20150926_005950__dat00.bin

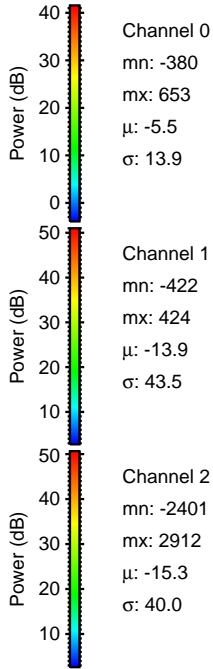
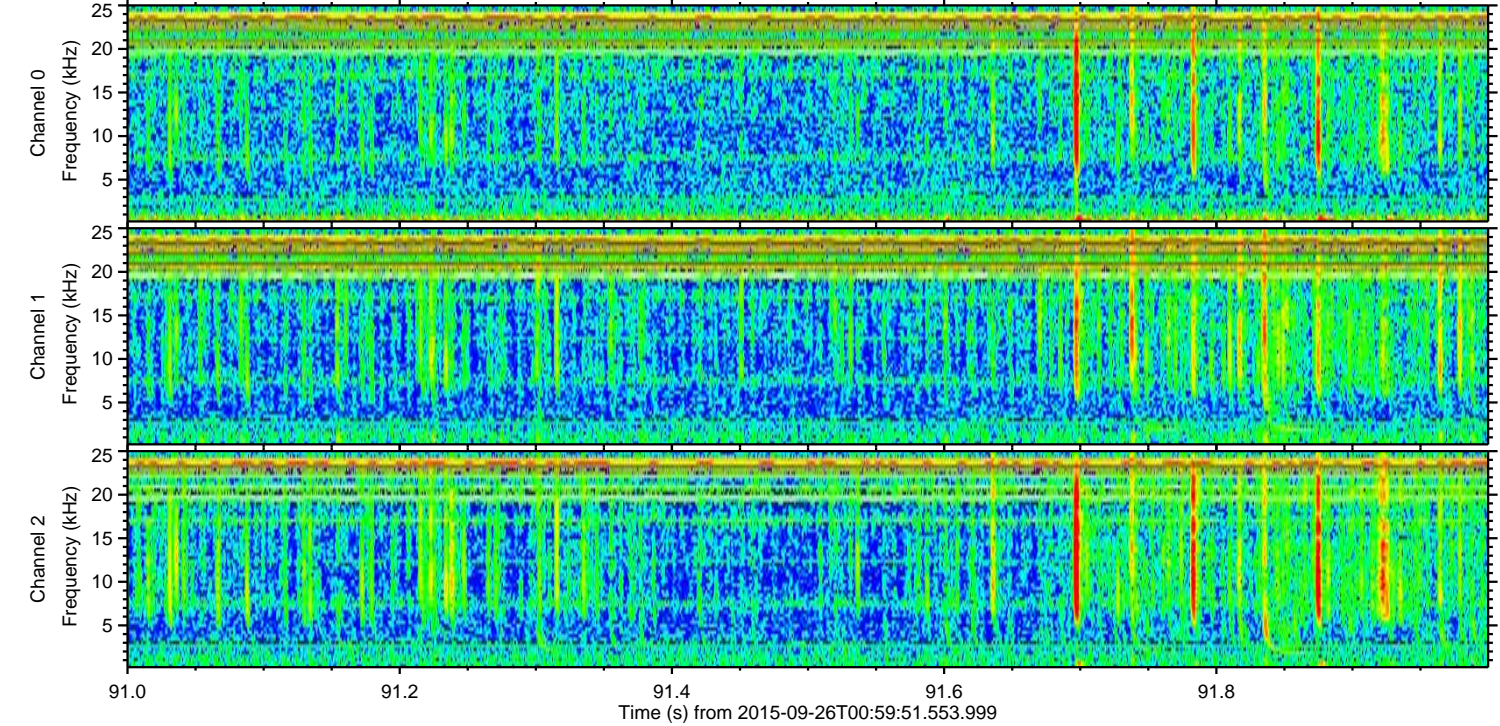
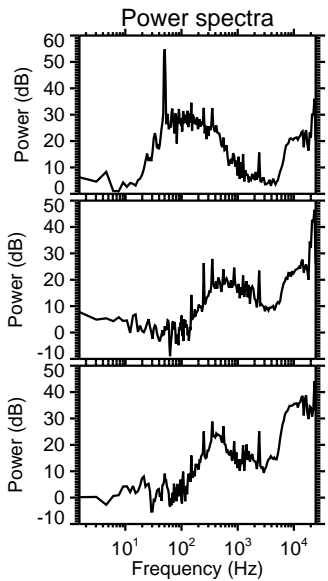
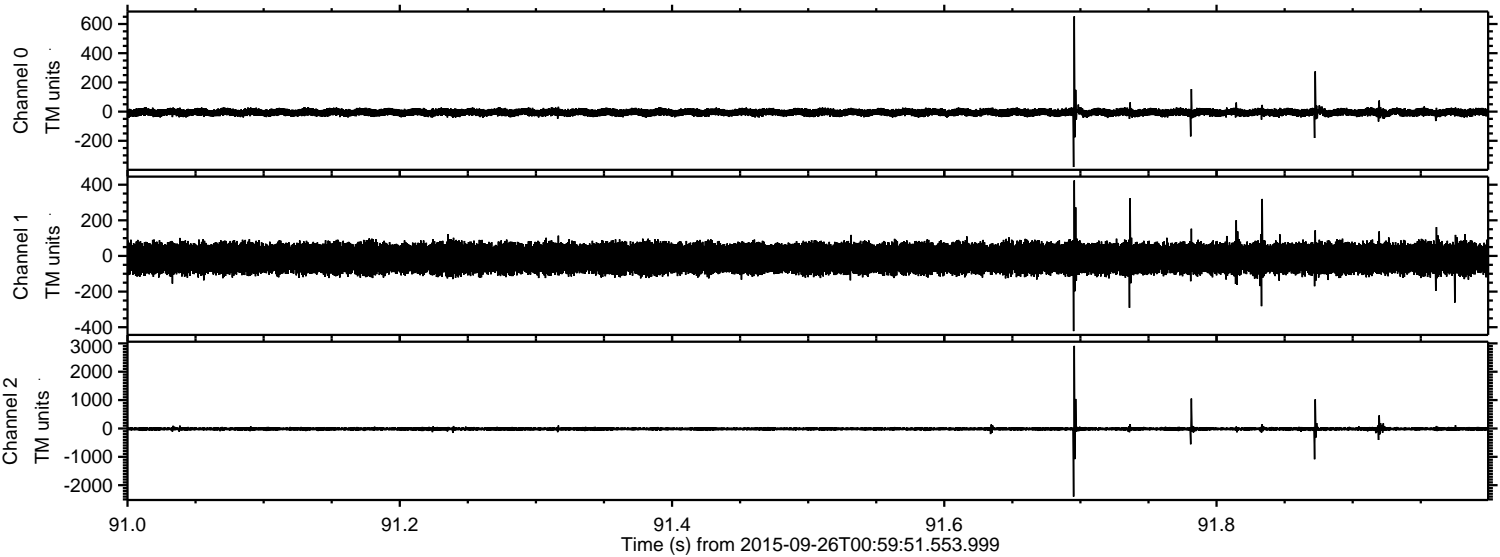

ELMAVAN 3D WAVEFORMS (Measured data sampled at 50 kHz) 51000 packets of 144 samples from 2015-09-26T00:59:51.553.999. Part 135/147

Processed Fri Oct 16 12:10:48 2015 by ELM ver.2012-10-06 from 001__elm20150926_005950__dat00.bin

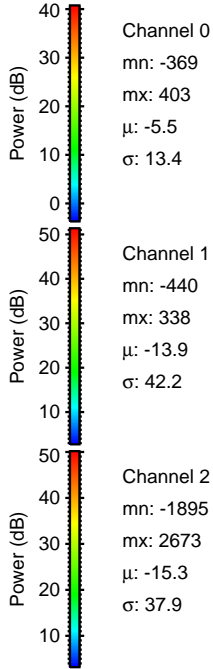
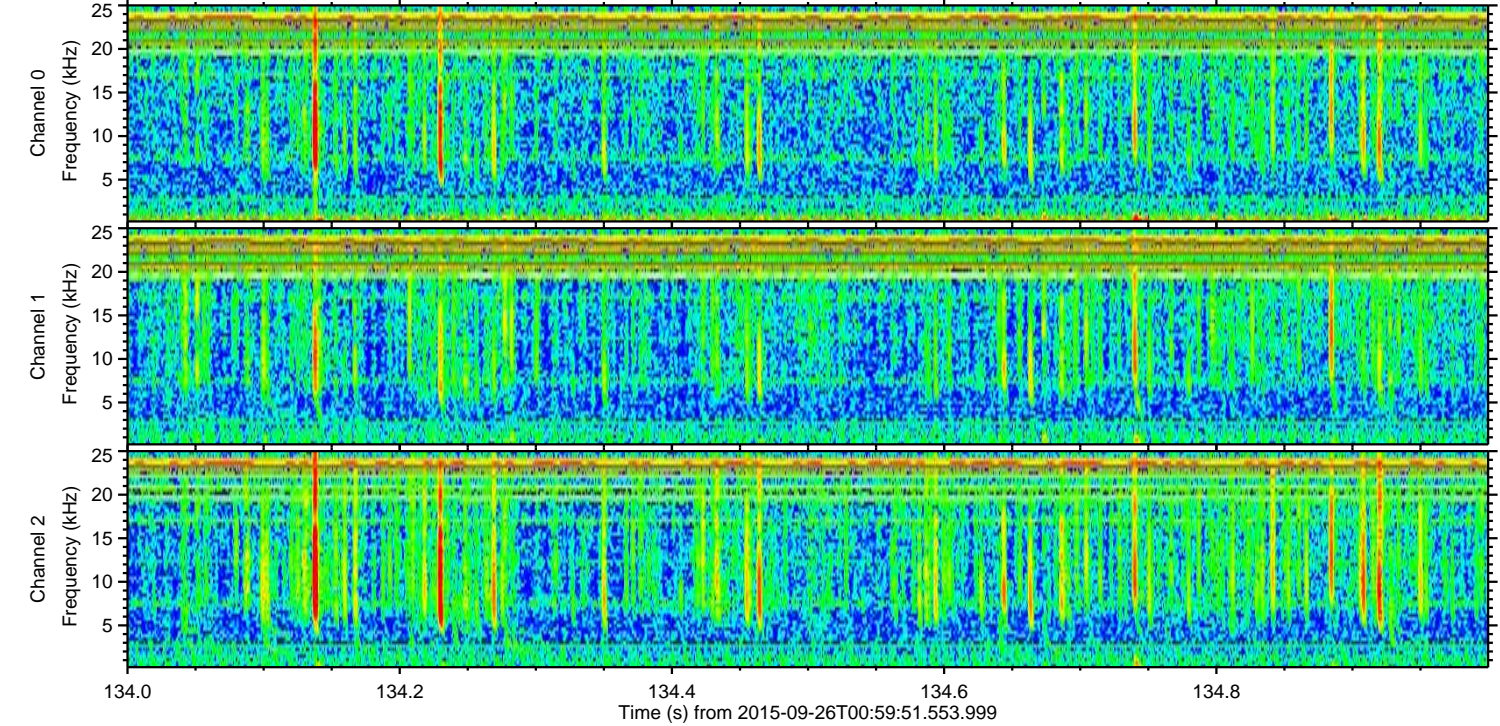
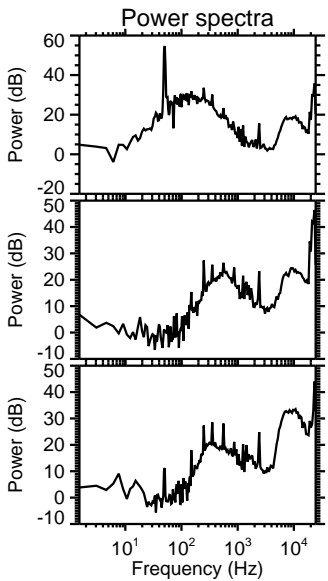
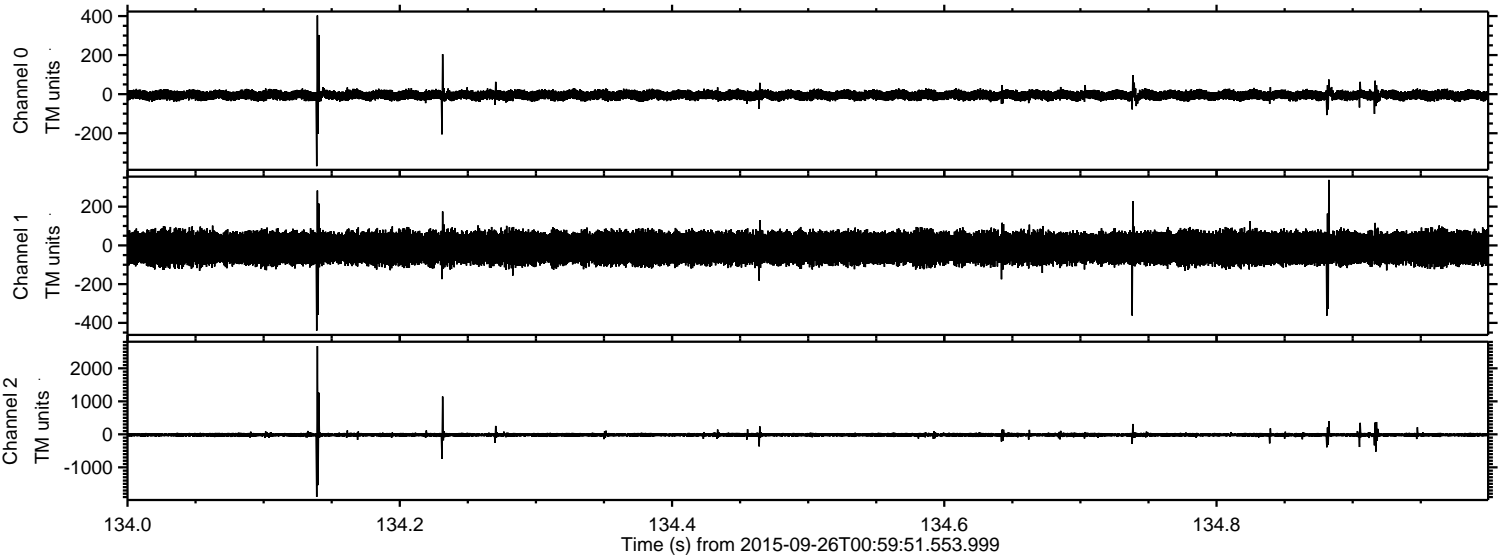

Processed Fri Oct 16 12:10:49 2015 by ELM ver.2012-10-06 from 001__elm20150926_005950__dat00.bin

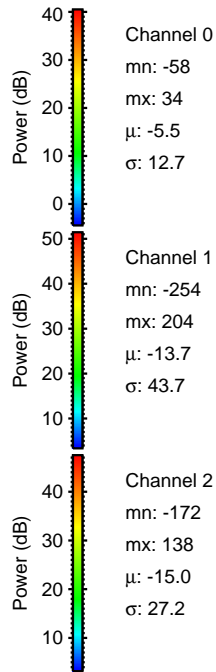
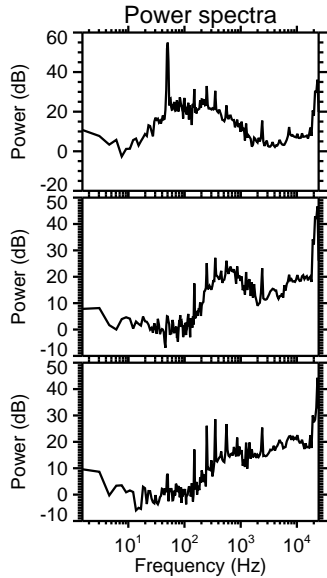
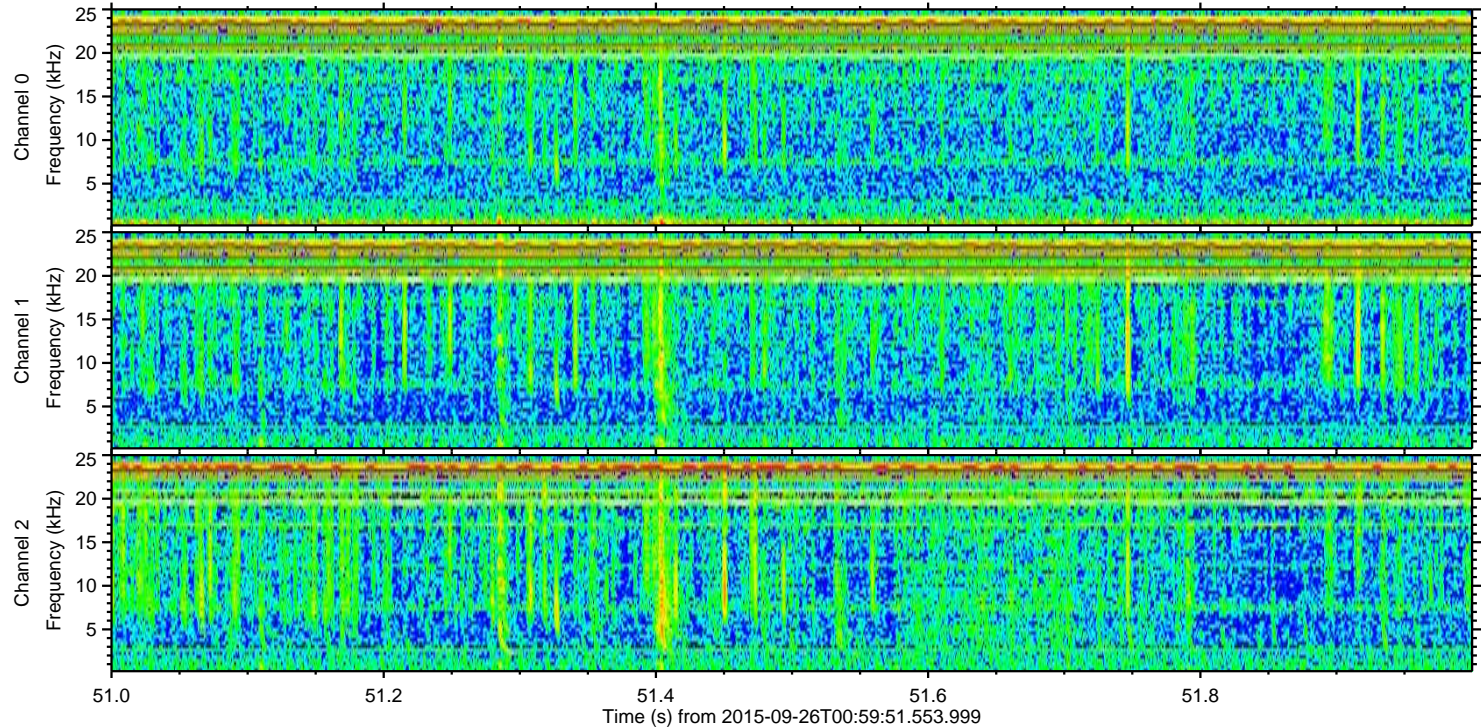
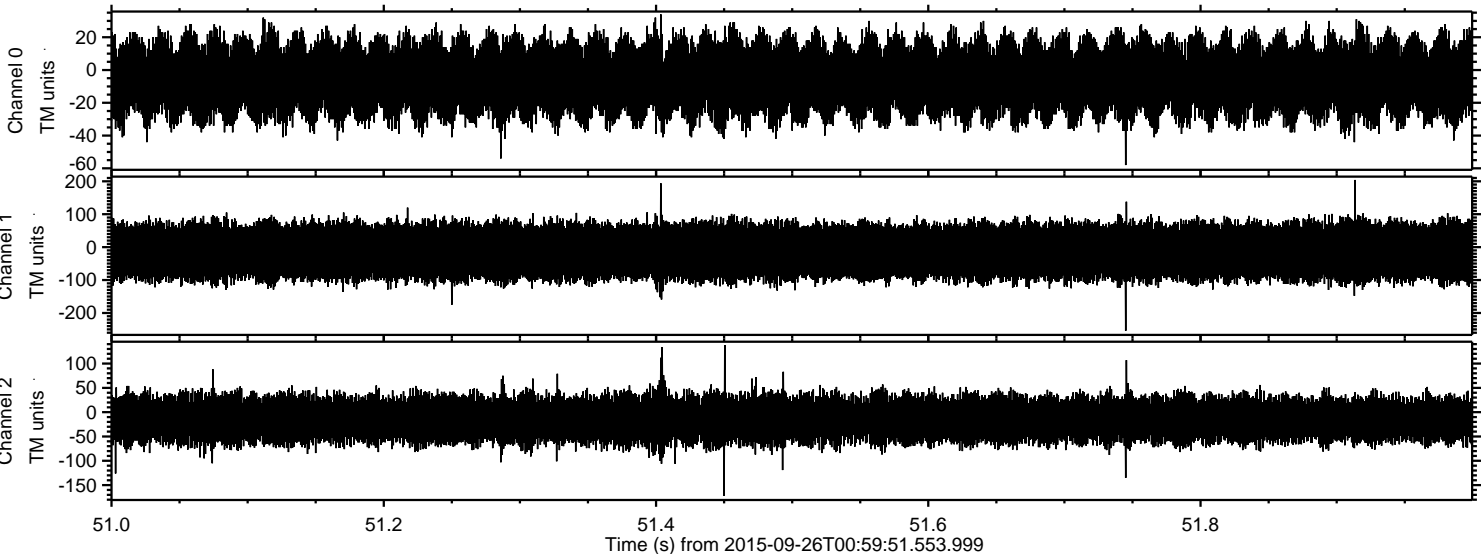

Channel 0
mn: -58
mx: 34
 μ : -5.5
 σ : 12.7

Channel 1
mn: -254
mx: 204
 μ : -13.7
 σ : 43.7

Channel 2
mn: -172
mx: 138
 μ : -15.0
 σ : 27.2