

ELMAVAN 3D WAVEFORMS (Measured data sampled at 50 kHz) 51000 packets of 144 samples from 2015-09-26T00:44:50.863.999.

Processed Fri Oct 16 12:06:20 2015 by ELM ver.2012-10-06 from 001__elm20150926_004449__dat00.bin

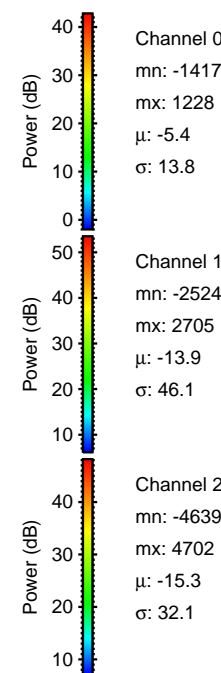

Processed Fri Oct 16 12:06:35 2015 by ELM ver.2012-10-06 from 001__elm20150926_004449__dat00.bin

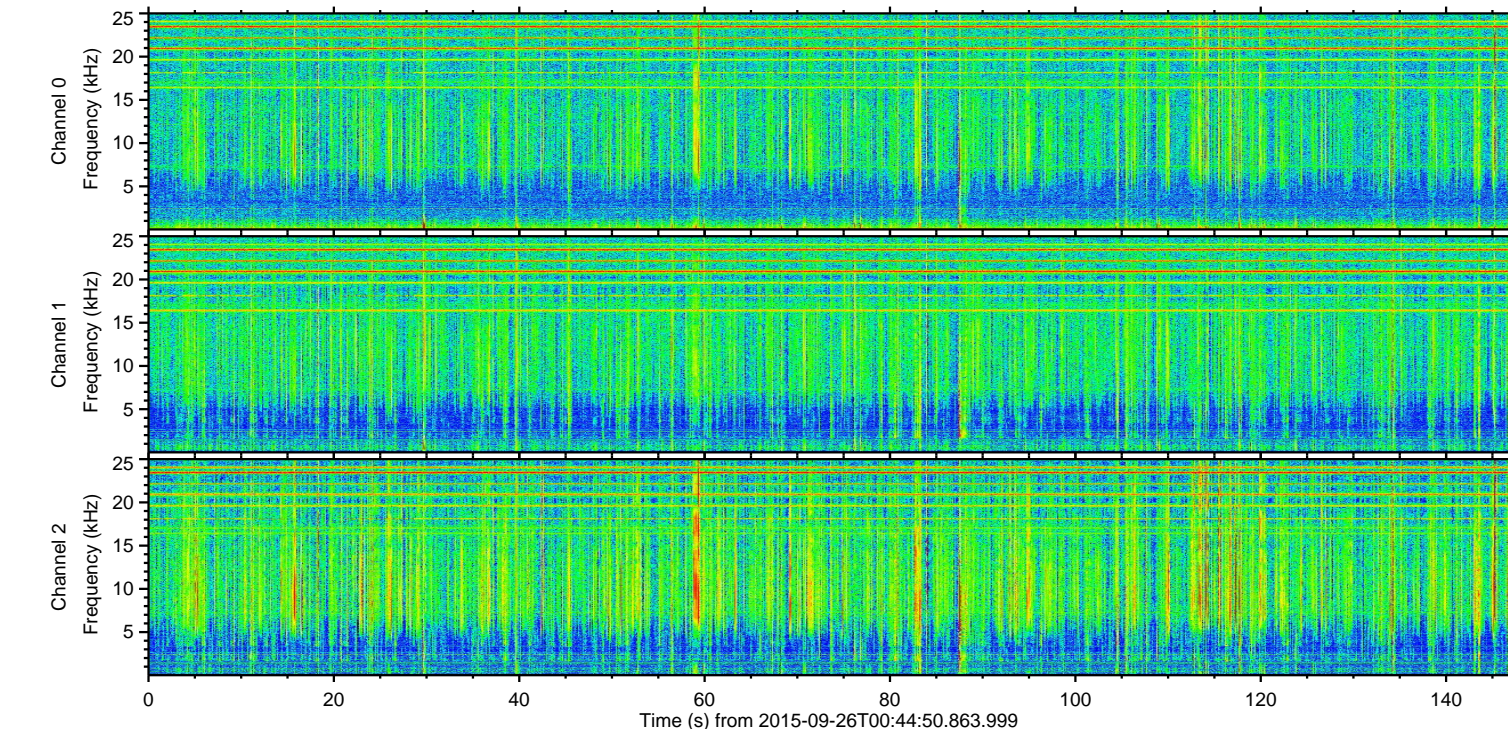
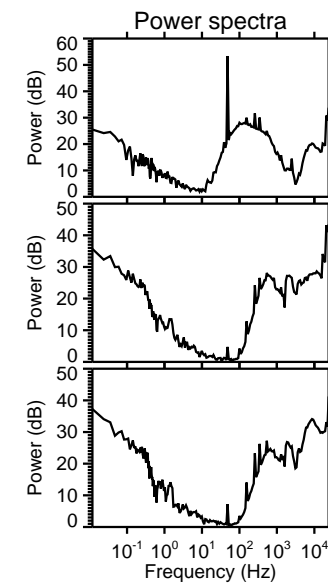
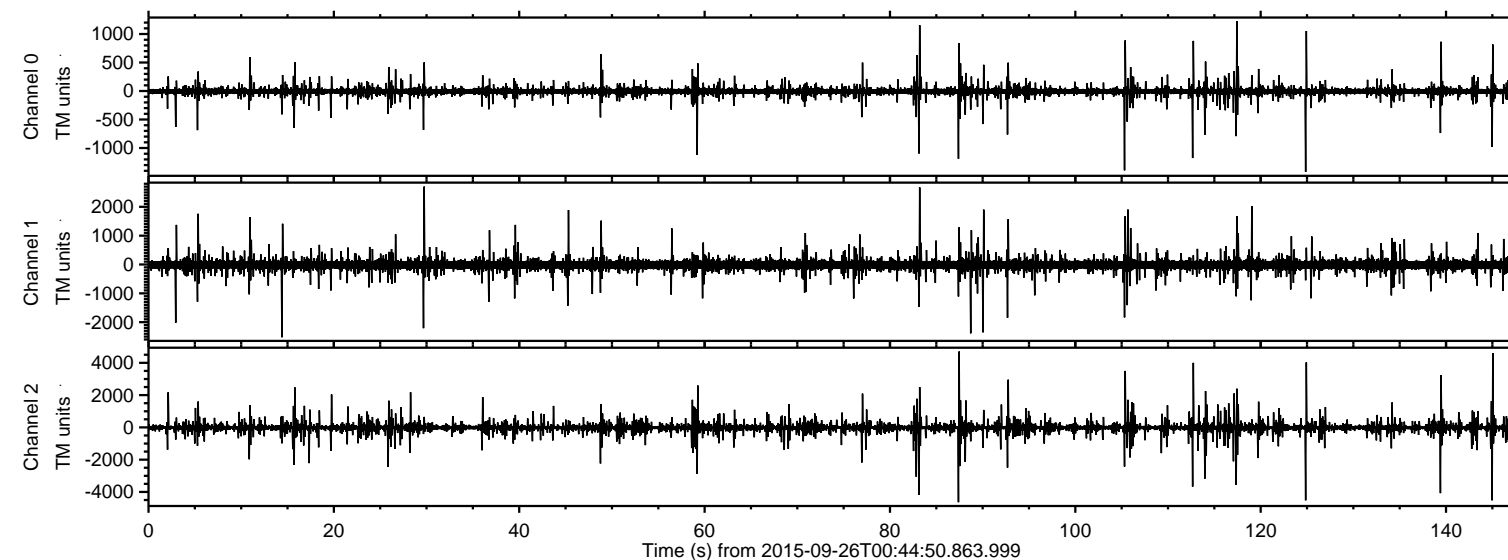
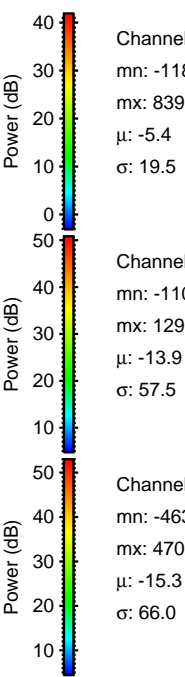
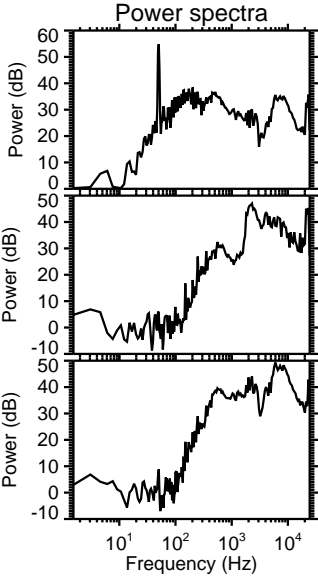
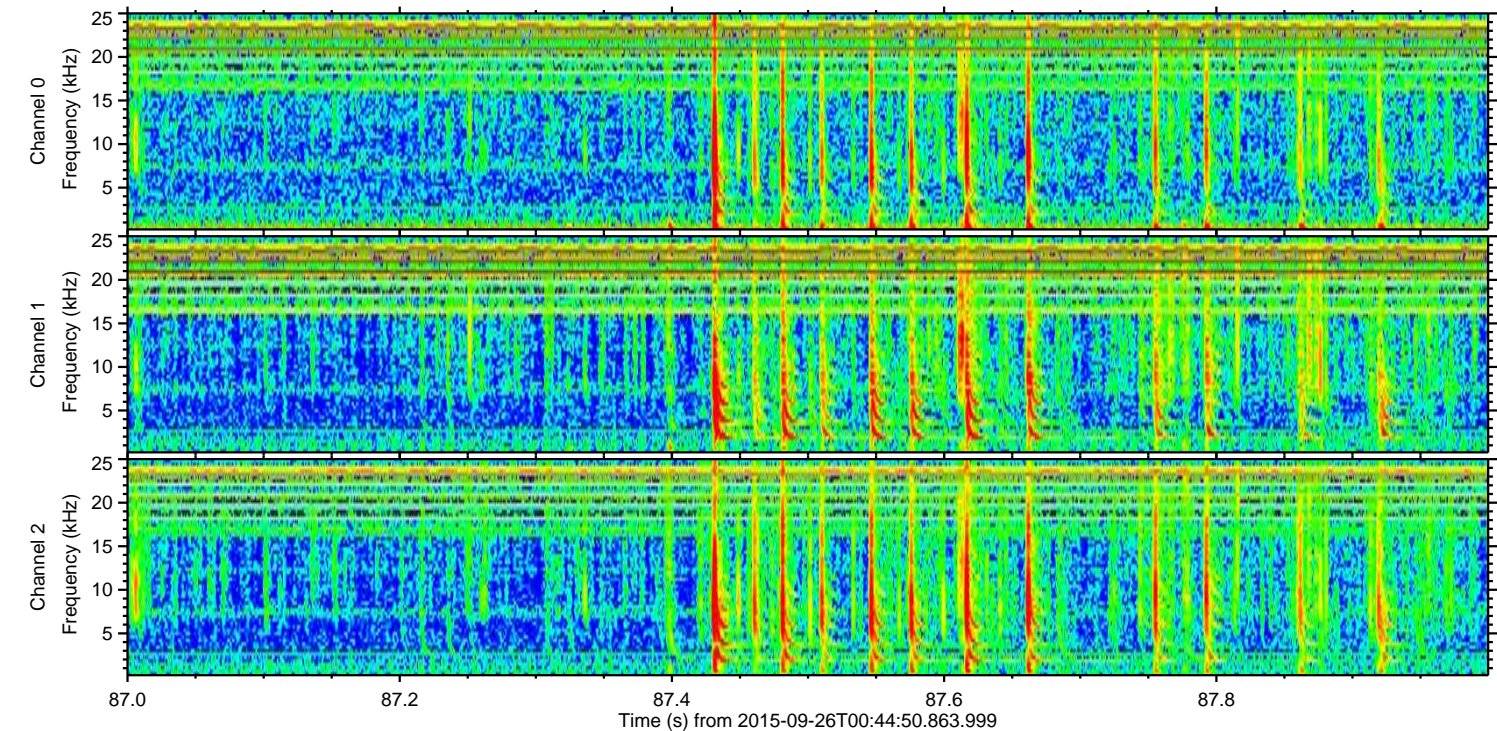
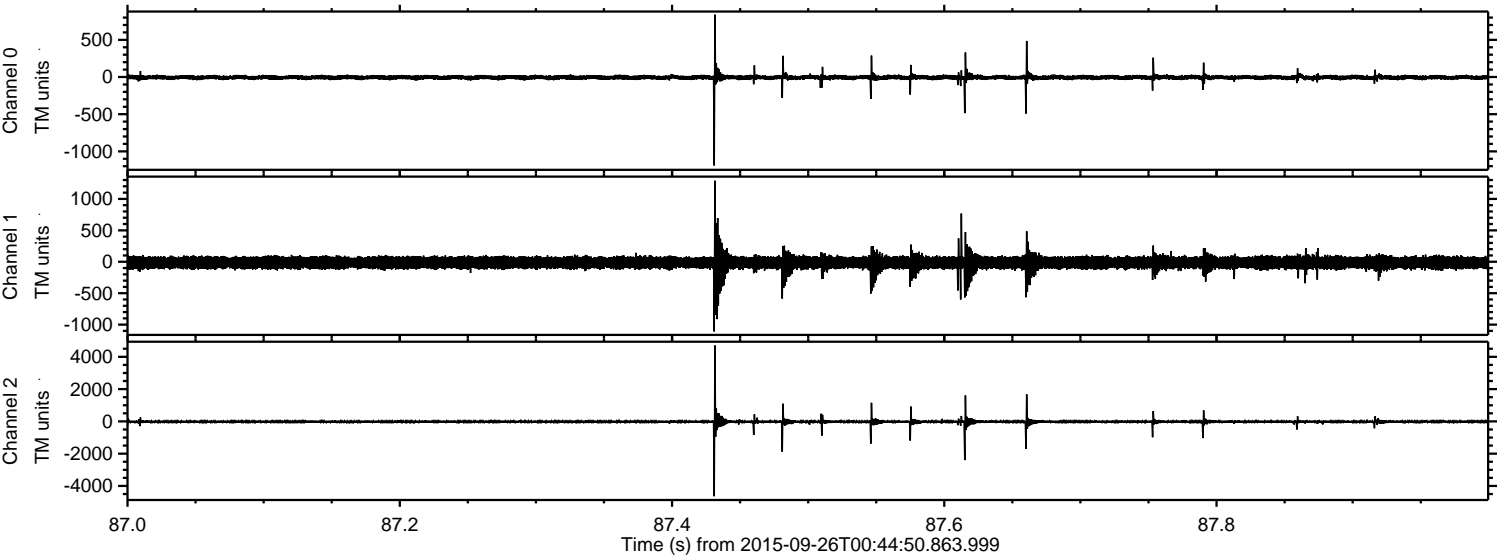

ELMAVAN 3D WAVEFORMS (Measured data sampled at 50 kHz) 51000 packets of 144 samples from 2015-09-26T00:44:50.863.999. Part 146/147

Processed Fri Oct 16 12:06:36 2015 by ELM ver.2012-10-06 from 001__elm20150926_004449__dat00.bin

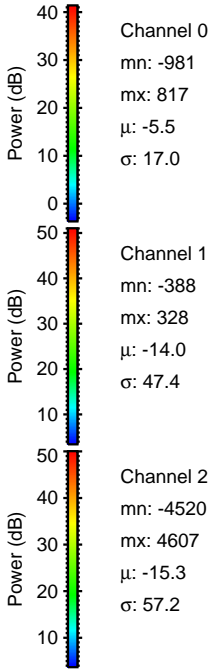
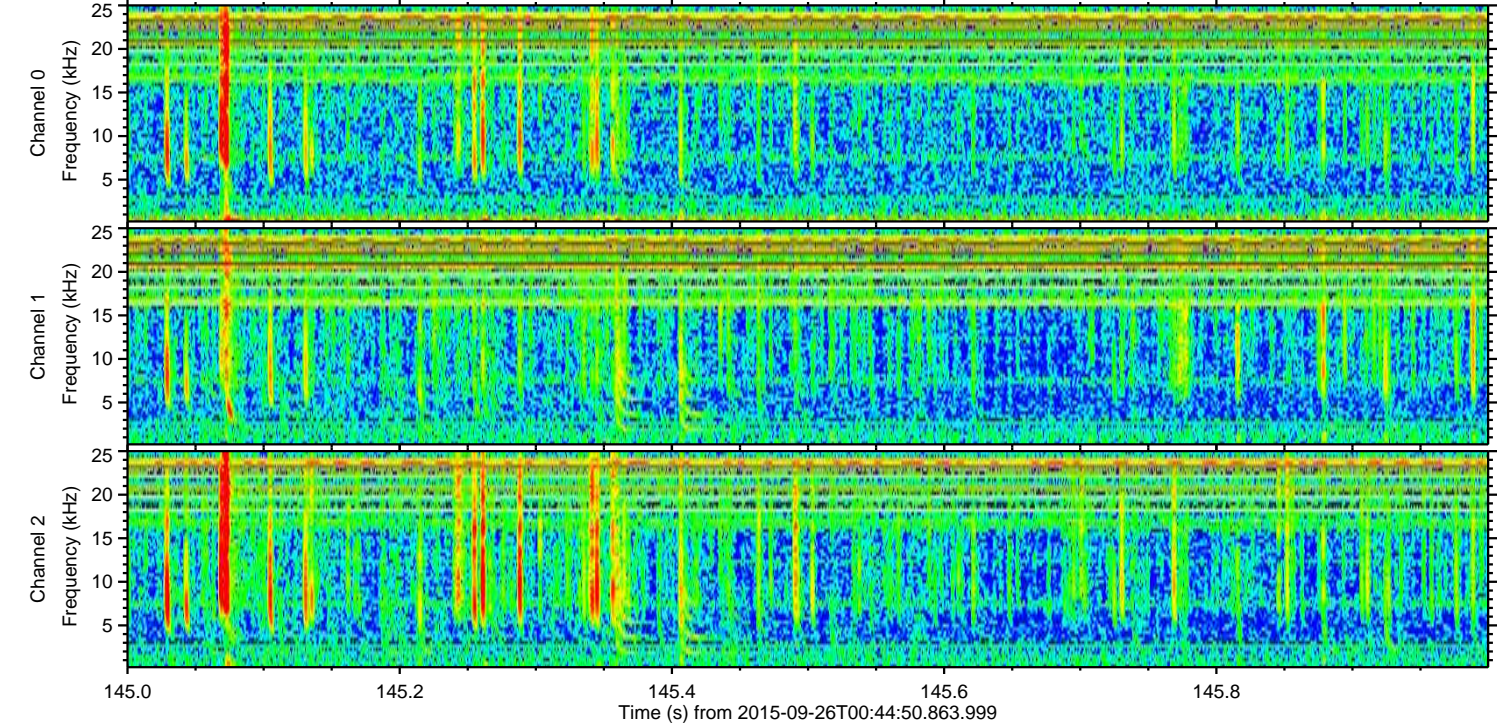
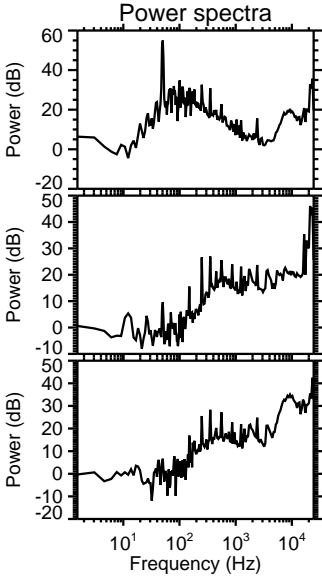
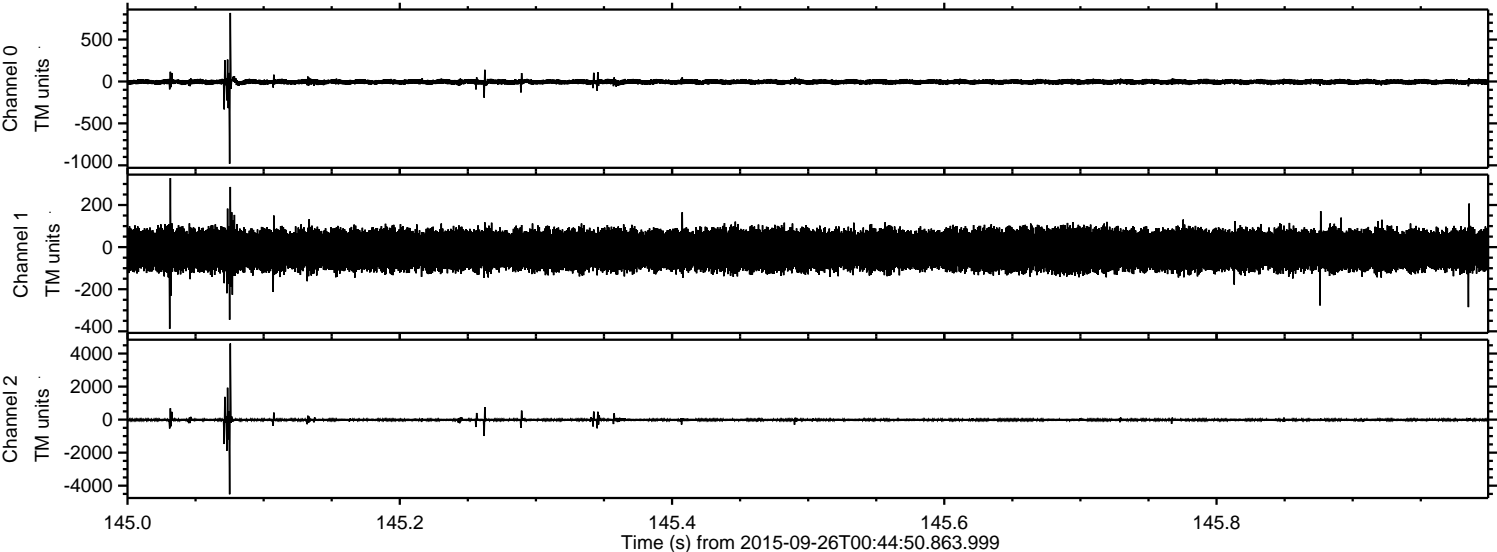

ELMAVAN 3D WAVEFORMS (Measured data sampled at 50 kHz) 51000 packets of 144 samples from 2015-09-26T00:44:50.863.999. Part 125/147

Processed Fri Oct 16 12:06:37 2015 by ELM ver.2012-10-06 from 001__elm20150926_004449__dat00.bin

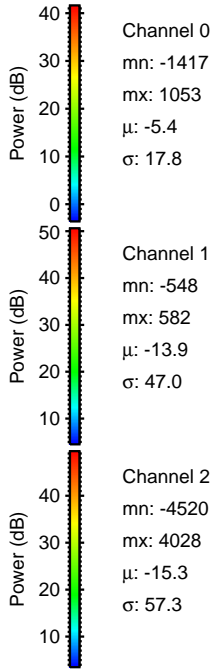
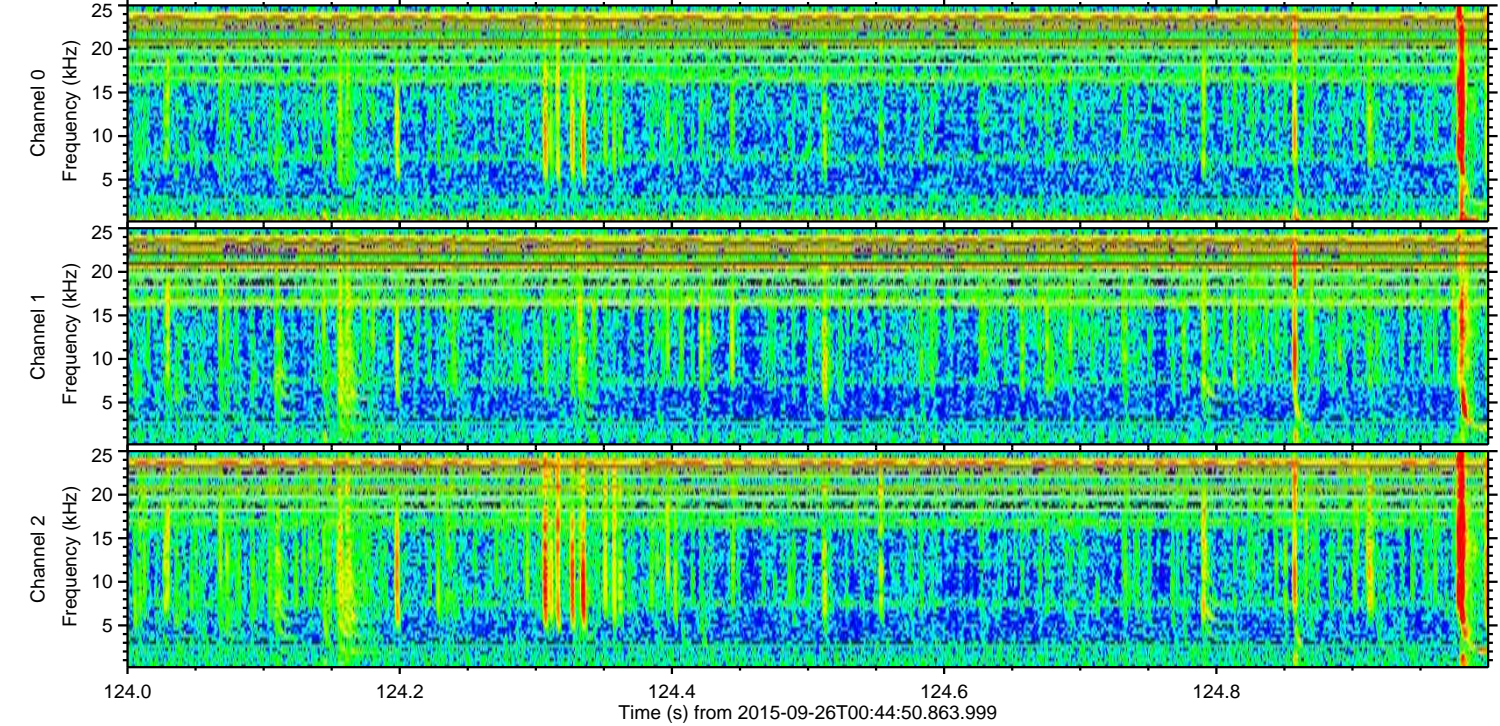
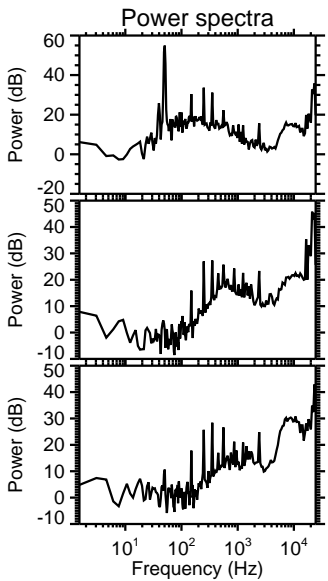
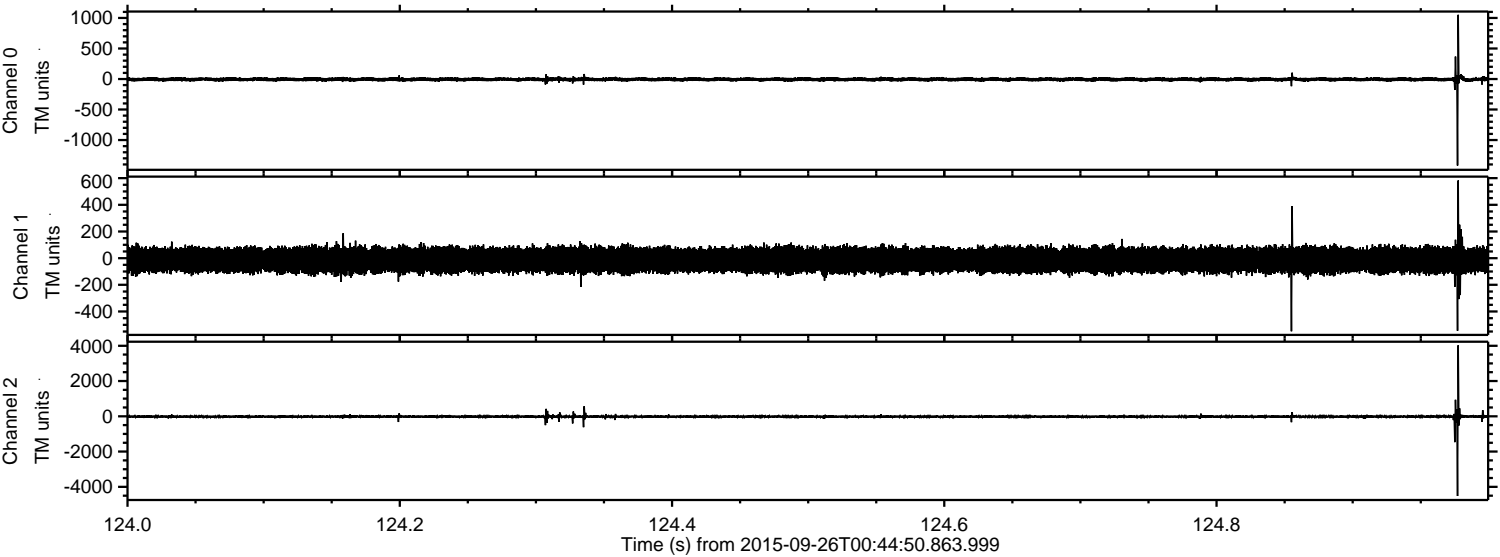

Channel 0
mn: -1417
mx: 1053
 μ : -5.4
 σ : 17.8

Channel 1
mn: -548
mx: 582
 μ : -13.9
 σ : 47.0

Channel 2
mn: -4520
mx: 4028
 μ : -15.3
 σ : 57.3

Processed Fri Oct 16 12:06:38 2015 by ELM ver.2012-10-06 from 001__elm20150926_004449__dat00.bin

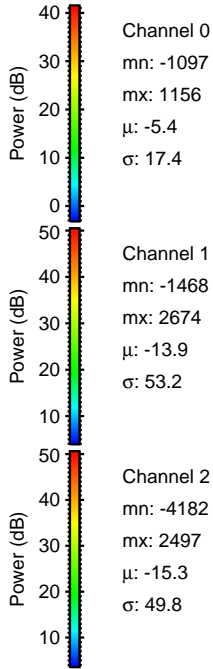
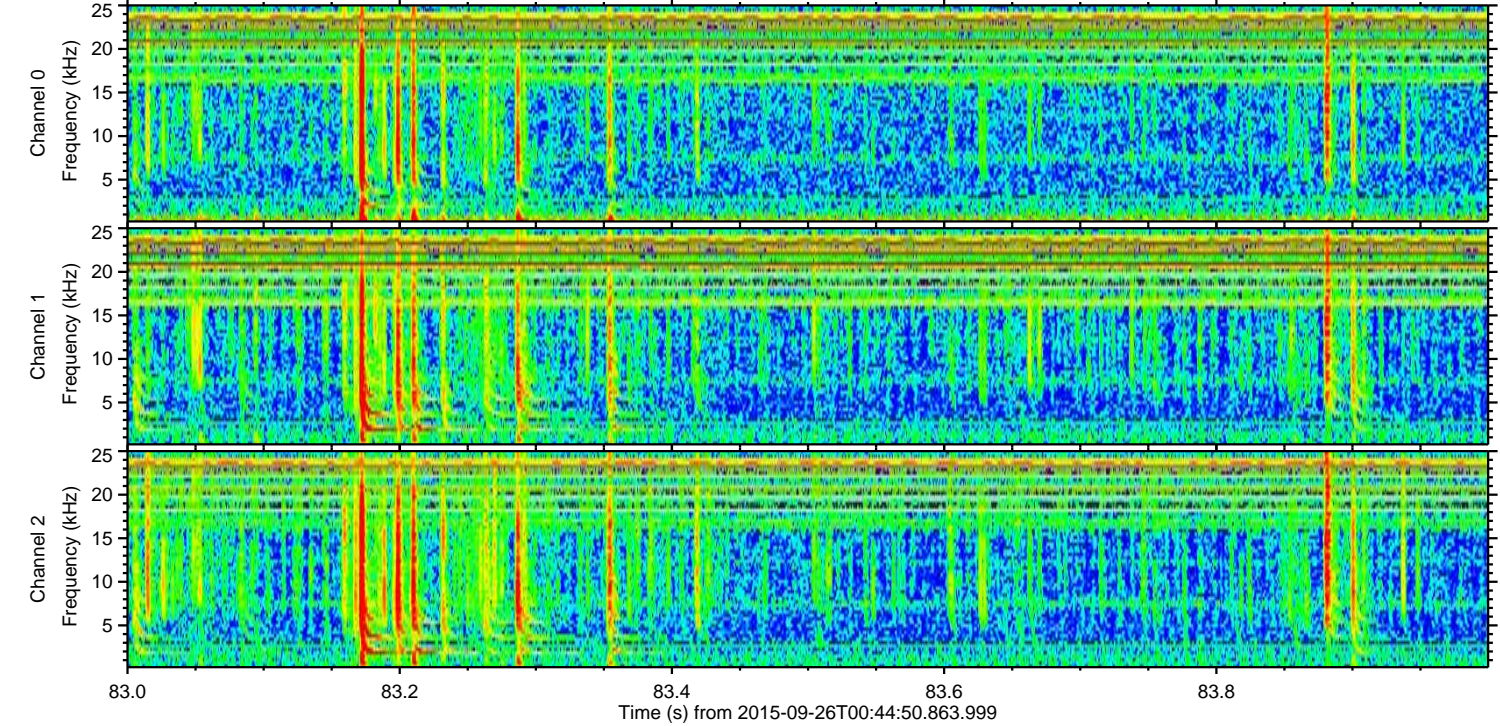
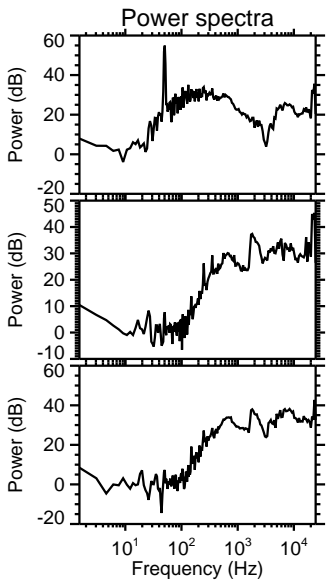
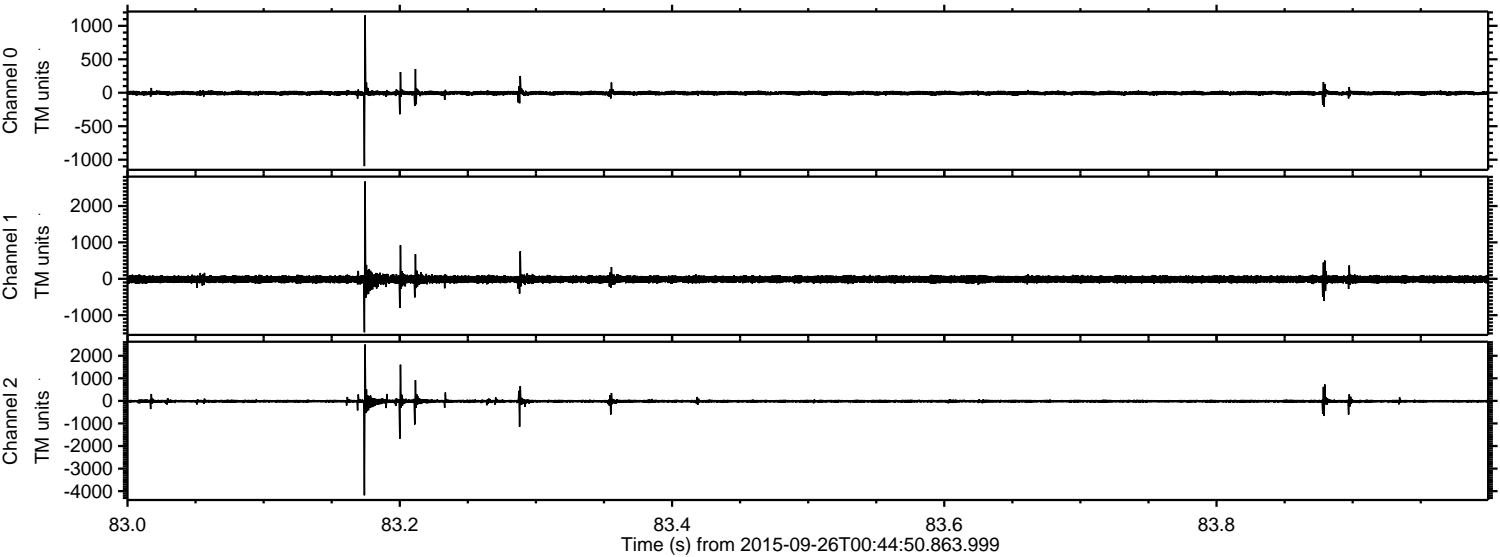

ELMAVAN 3D WAVEFORMS (Measured data sampled at 50 kHz) 51000 packets of 144 samples from 2015-09-26T00:44:50.863.999. Part 140/147

Processed Fri Oct 16 12:06:39 2015 by ELM ver.2012-10-06 from 001__elm20150926_004449__dat00.bin

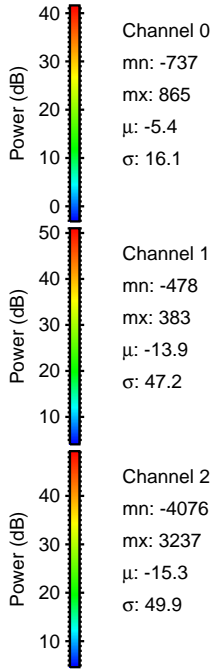
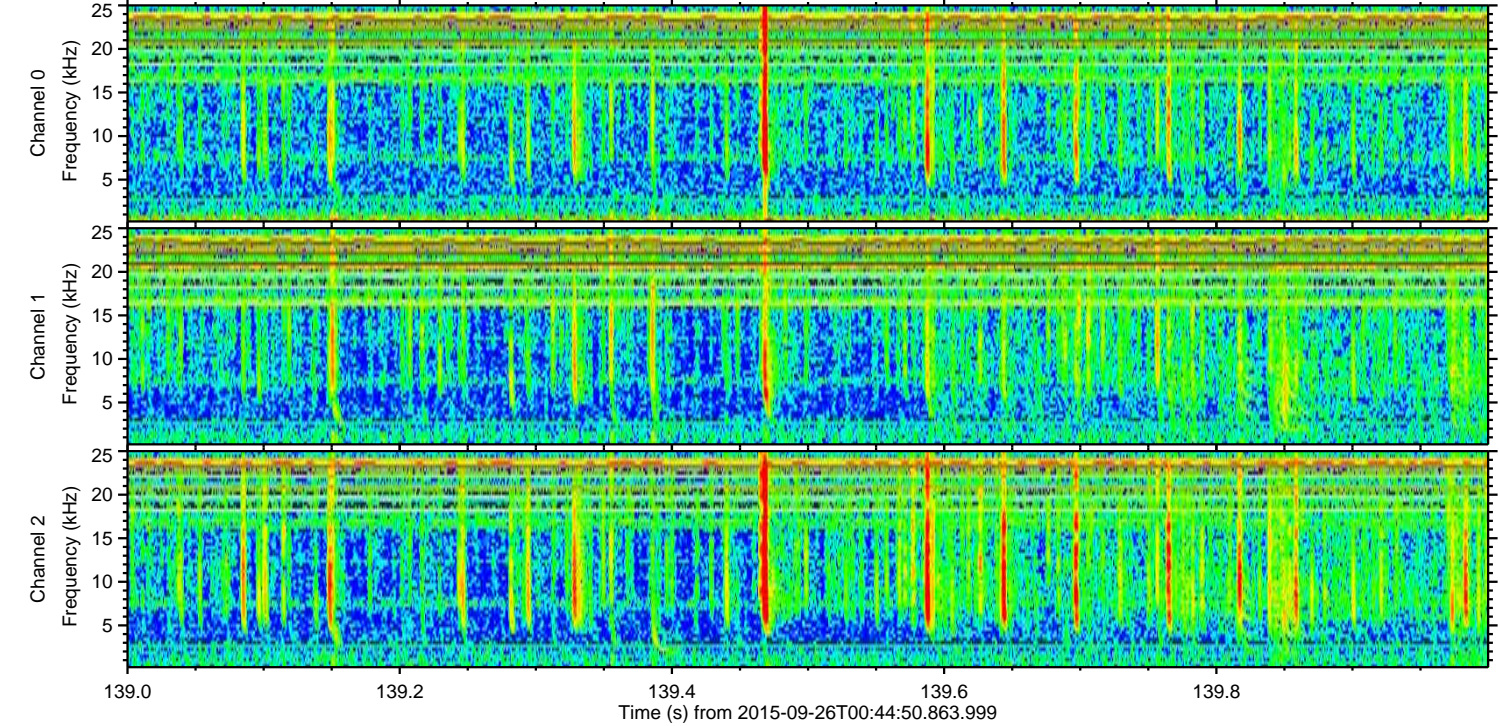
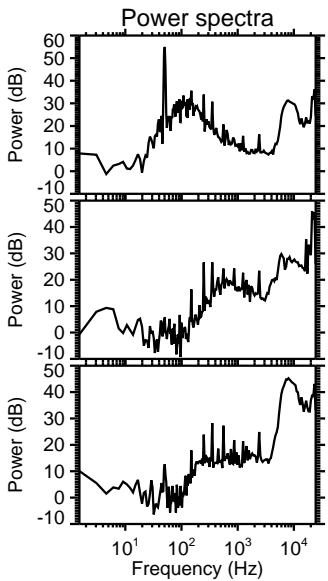
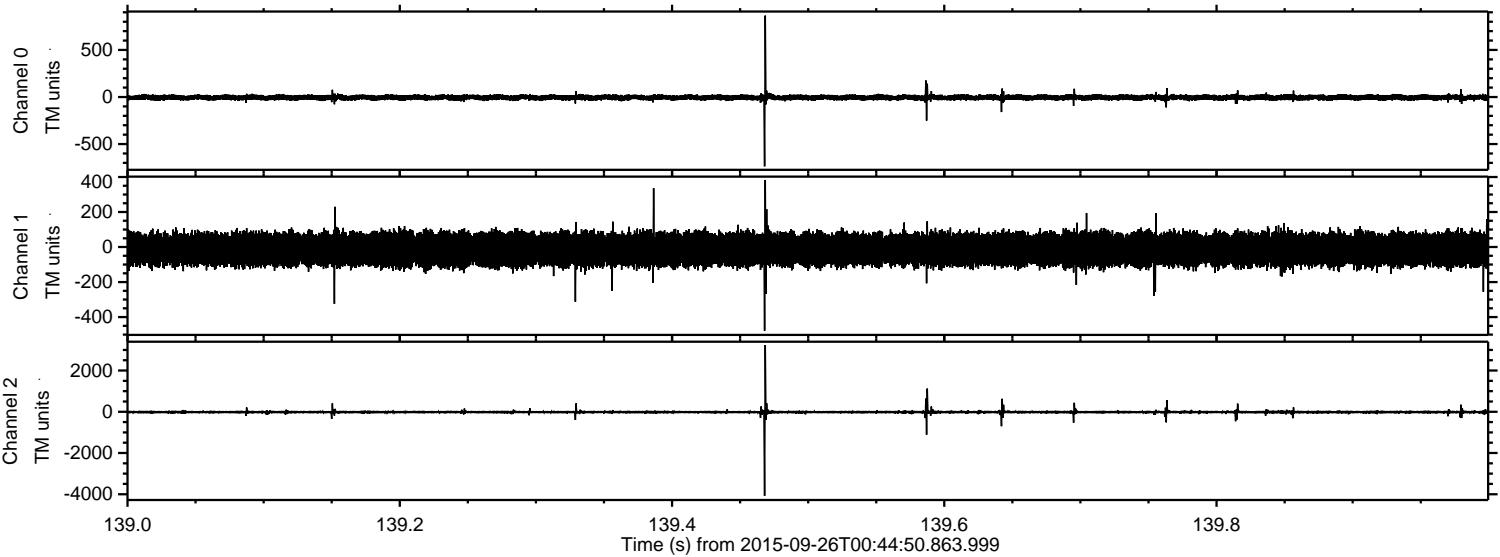

ELMAVAN 3D WAVEFORMS (Measured data sampled at 50 kHz) 51000 packets of 144 samples from 2015-09-26T00:44:50.863.999. Part 113/147

Processed Fri Oct 16 12:06:40 2015 by ELM ver.2012-10-06 from 001__elm20150926_004449__dat00.bin

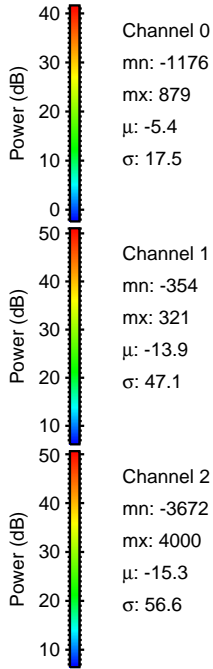
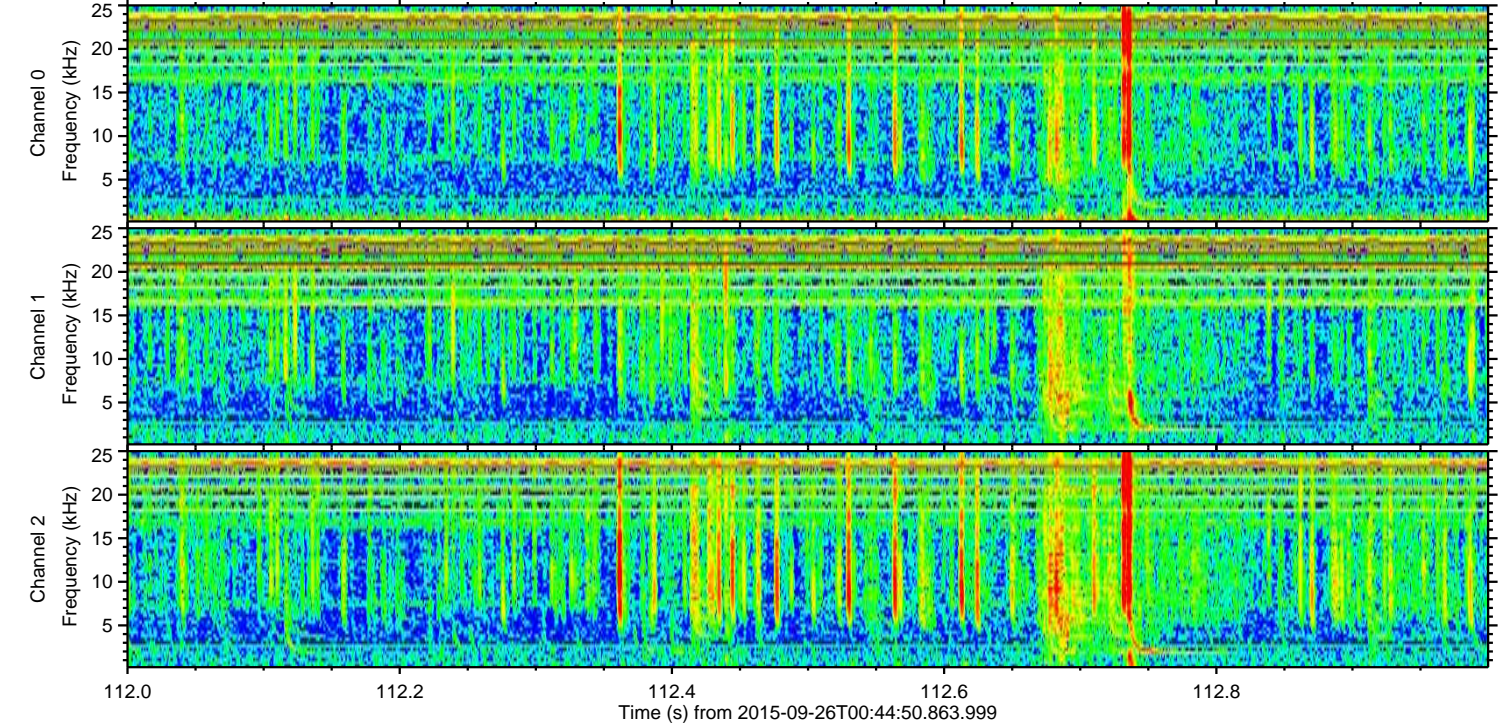
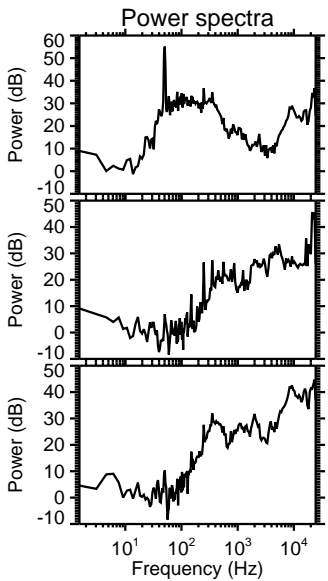
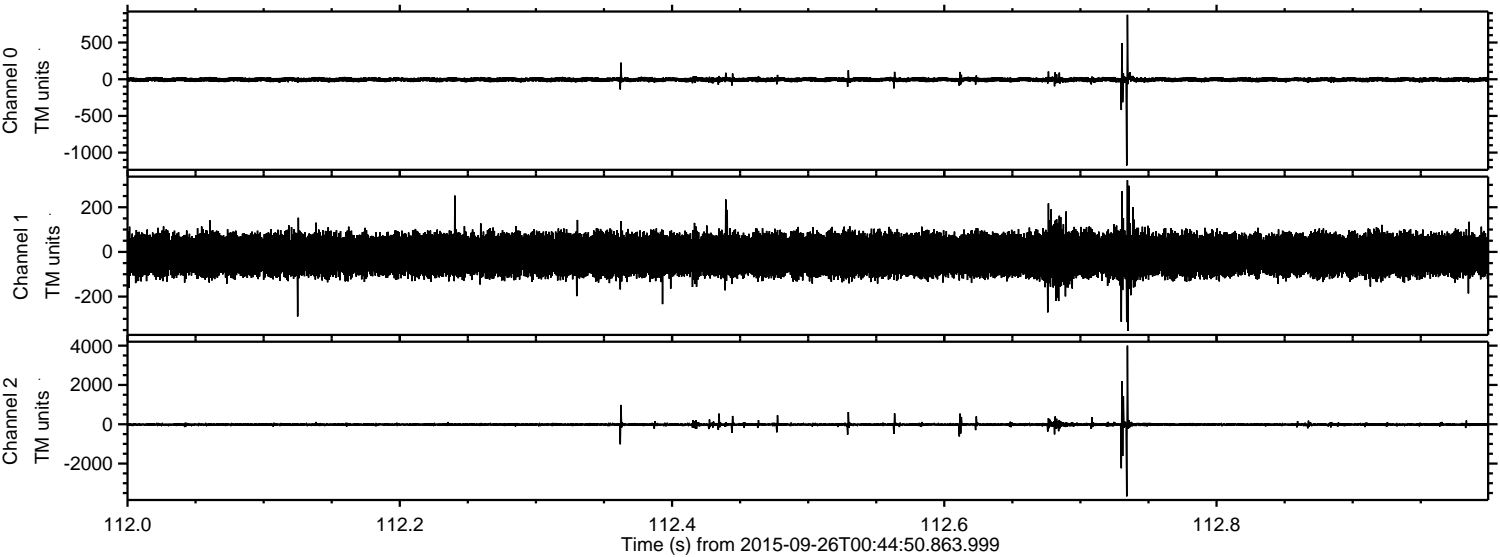

Channel 0
mn: -1176
mx: 879
μ : -5.4
σ : 17.5

Channel 1
mn: -354
mx: 321
μ : -13.9
σ : 47.1

Channel 2
mn: -3672
mx: 4000
μ : -15.3
σ : 56.6

ELMAVAN 3D WAVEFORMS (Measured data sampled at 50 kHz) 51000 packets of 144 samples from 2015-09-26T00:44:50.863.999. Part 118/147

Processed Fri Oct 16 12:06:42 2015 by ELM ver.2012-10-06 from 001__elm20150926_004449__dat00.bin

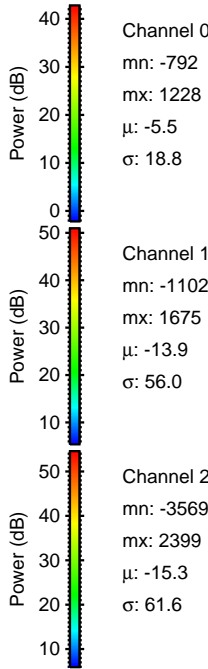
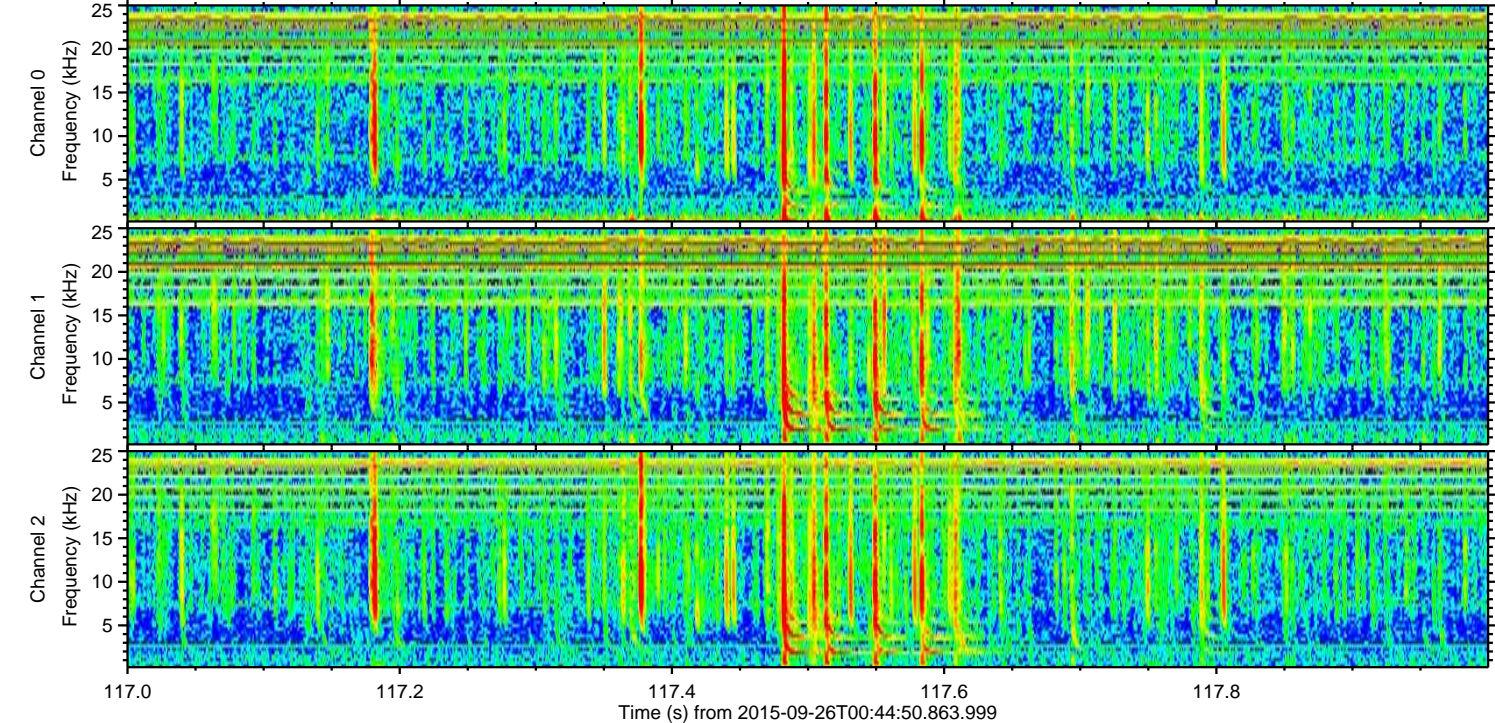
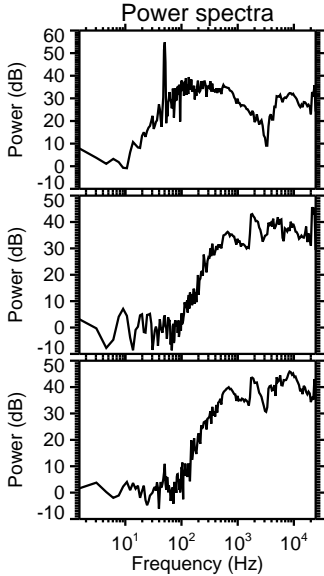
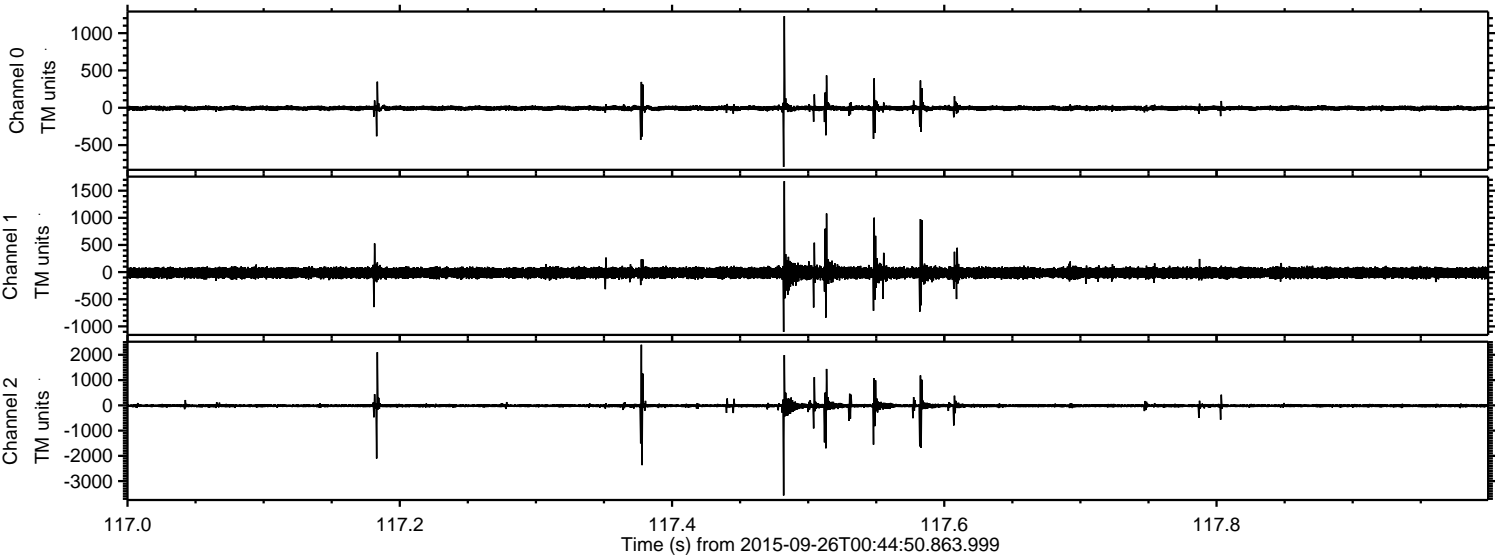

Channel 0
mn: -792
mx: 1228
 μ : -5.5
 σ : 18.8

Channel 1
mn: -1102
mx: 1675
 μ : -13.9
 σ : 56.0

Channel 2
mn: -3569
mx: 2399
 μ : -15.3
 σ : 61.6

ELMAVAN 3D WAVEFORMS (Measured data sampled at 50 kHz) 51000 packets of 144 samples from 2015-09-26T00:44:50.863.999. Part 106/147

Processed Fri Oct 16 12:06:43 2015 by ELM ver.2012-10-06 from 001__elm20150926_004449__dat00.bin

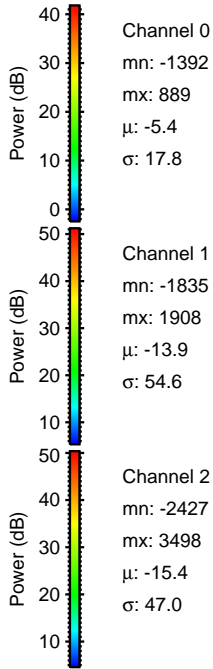
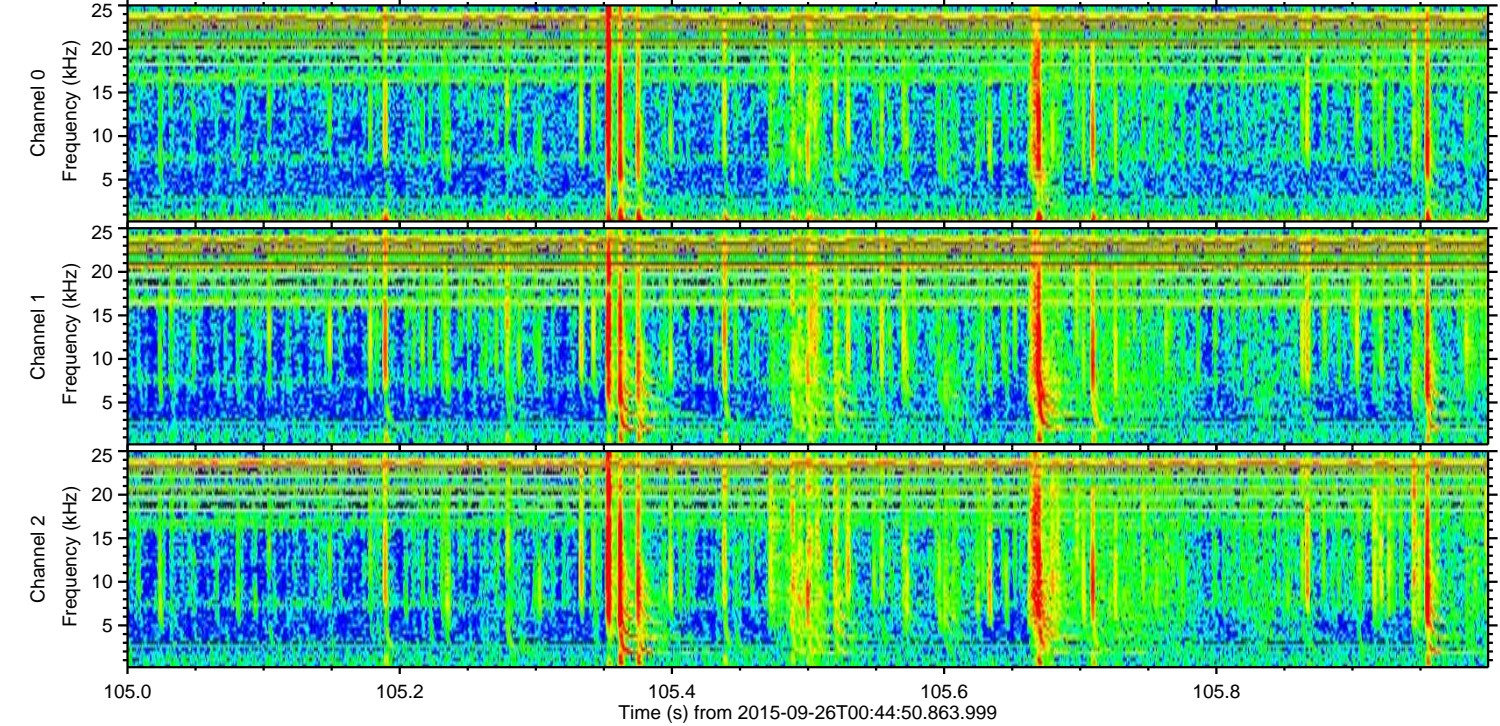
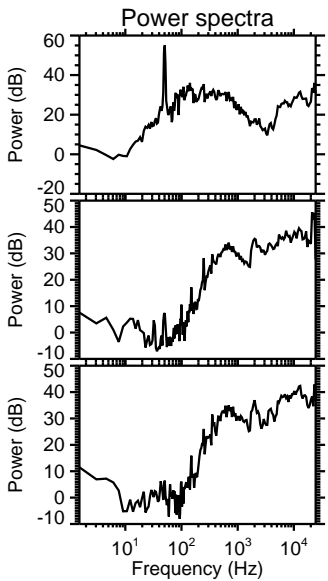
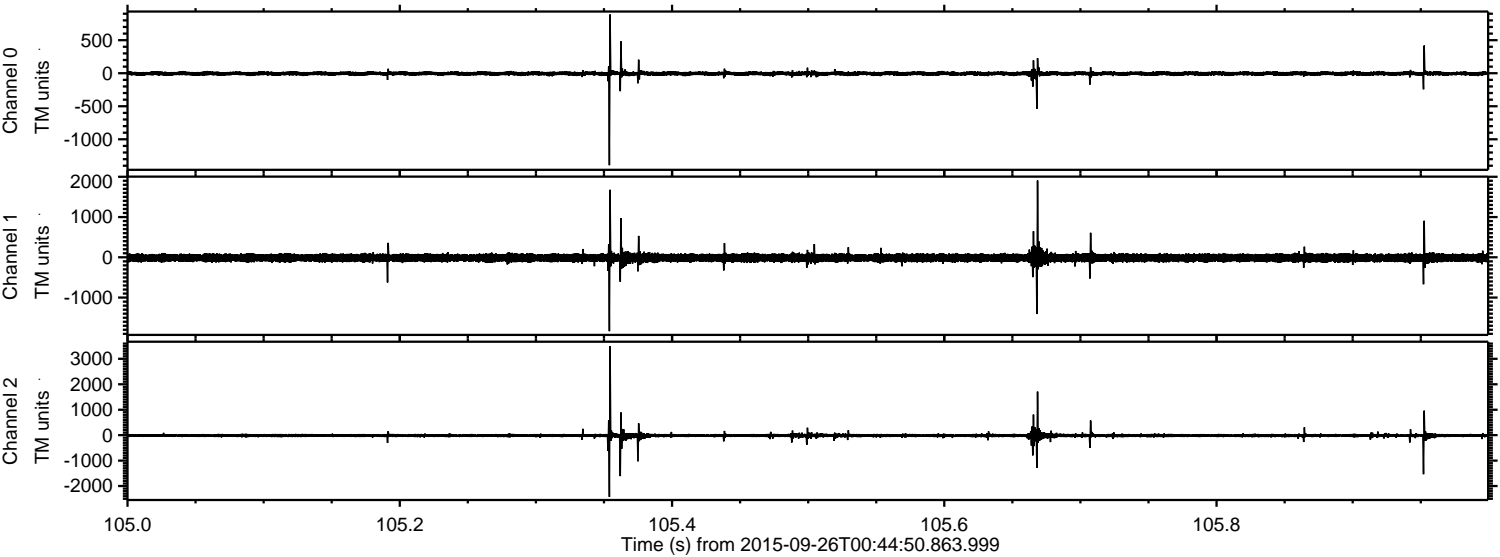

ELMAVAN 3D WAVEFORMS (Measured data sampled at 50 kHz) 51000 packets of 144 samples from 2015-09-26T00:44:50.863.999. Part 115/147

Processed Fri Oct 16 12:06:44 2015 by ELM ver.2012-10-06 from 001__elm20150926_004449__dat00.bin

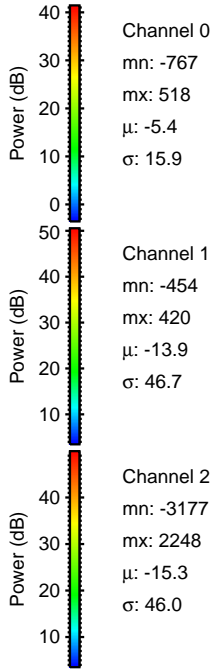
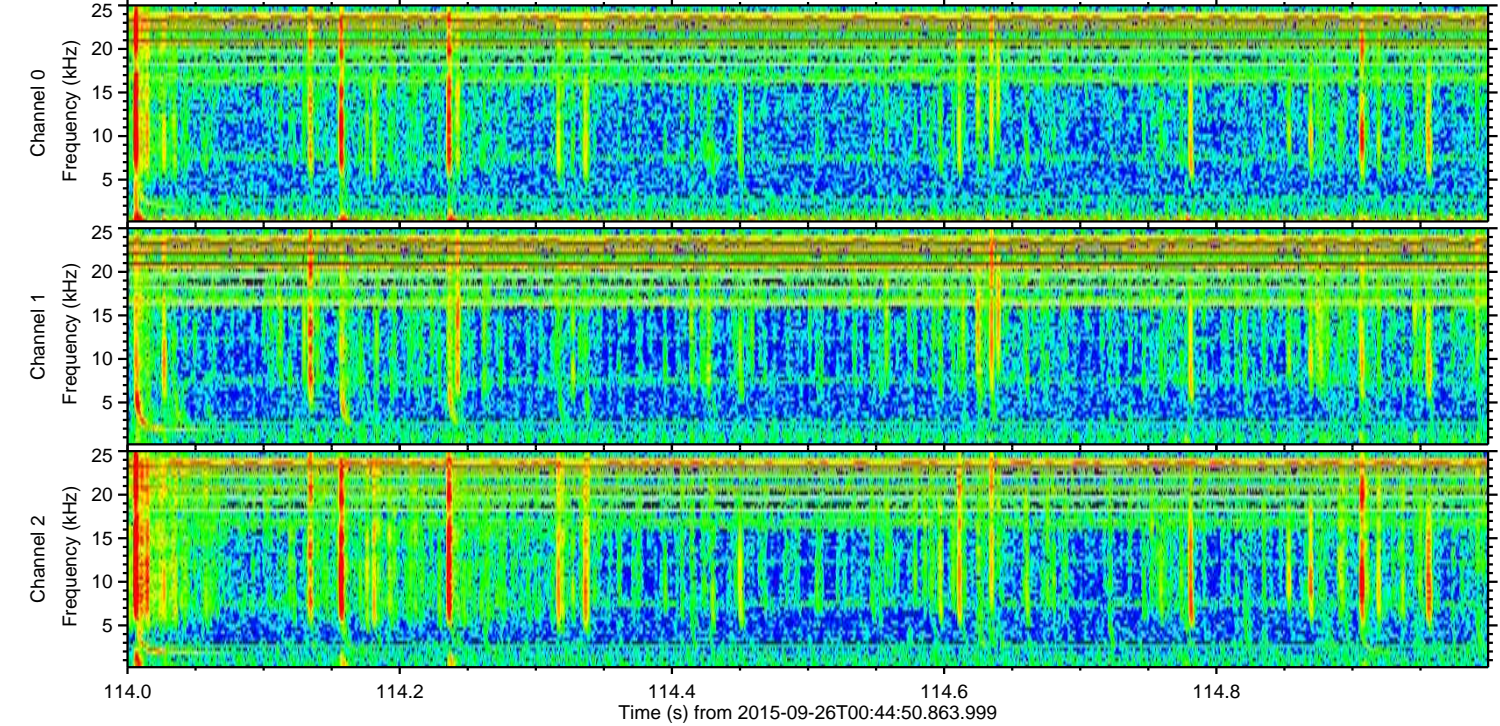
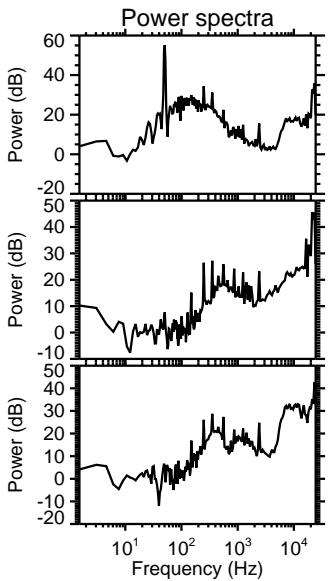
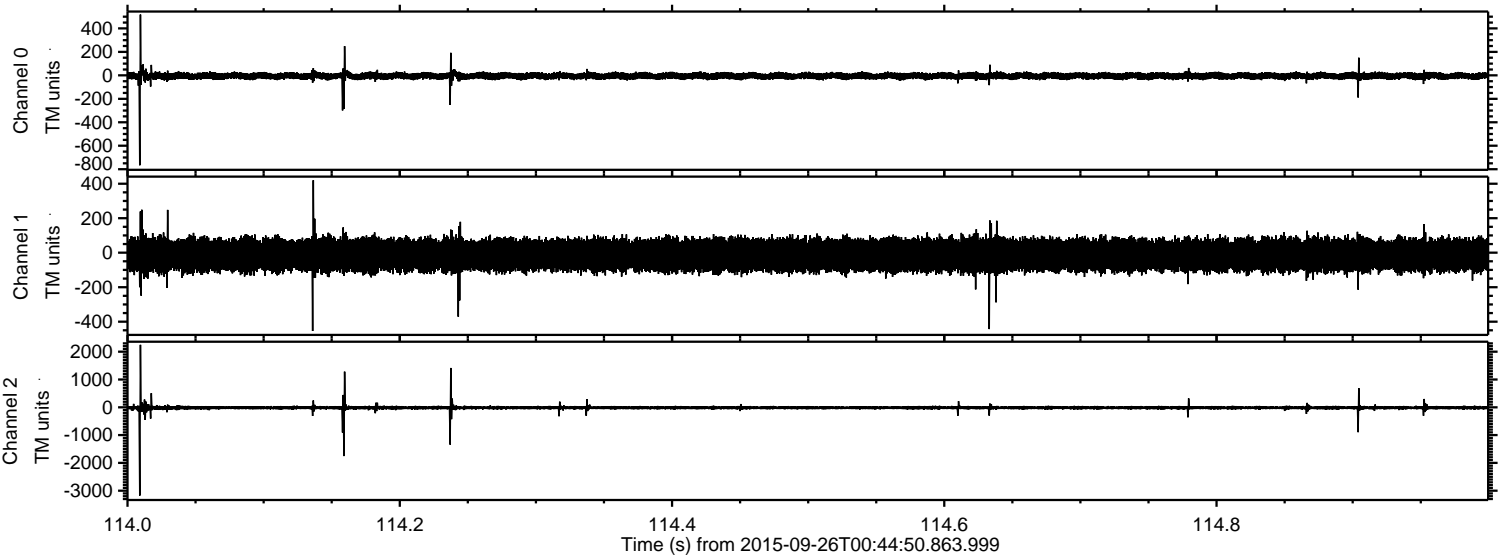

ELMAVAN 3D WAVEFORMS (Measured data sampled at 50 kHz) 51000 packets of 144 samples from 2015-09-26T00:44:50.863.999. Part 104/147

