

ELMAVAN 3D WAVEFORMS (Measured data sampled at 50 kHz) 51000 packets of 144 samples from 2015-09-25T15:54:26.599.000.

Processed Fri Oct 16 09:38:56 2015 by ELM ver.2012-10-06 from 001__elm20150925_155425__dat00.bin

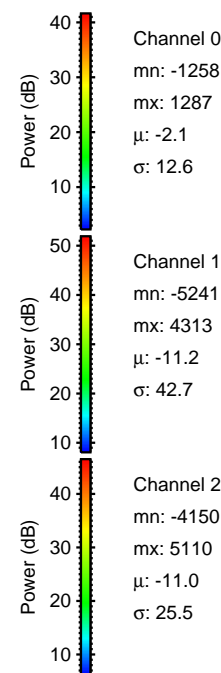

Processed Fri Oct 16 09:39:16 2015 by ELM ver.2012-10-06 from 001__elm20150925_155425__dat00.bin

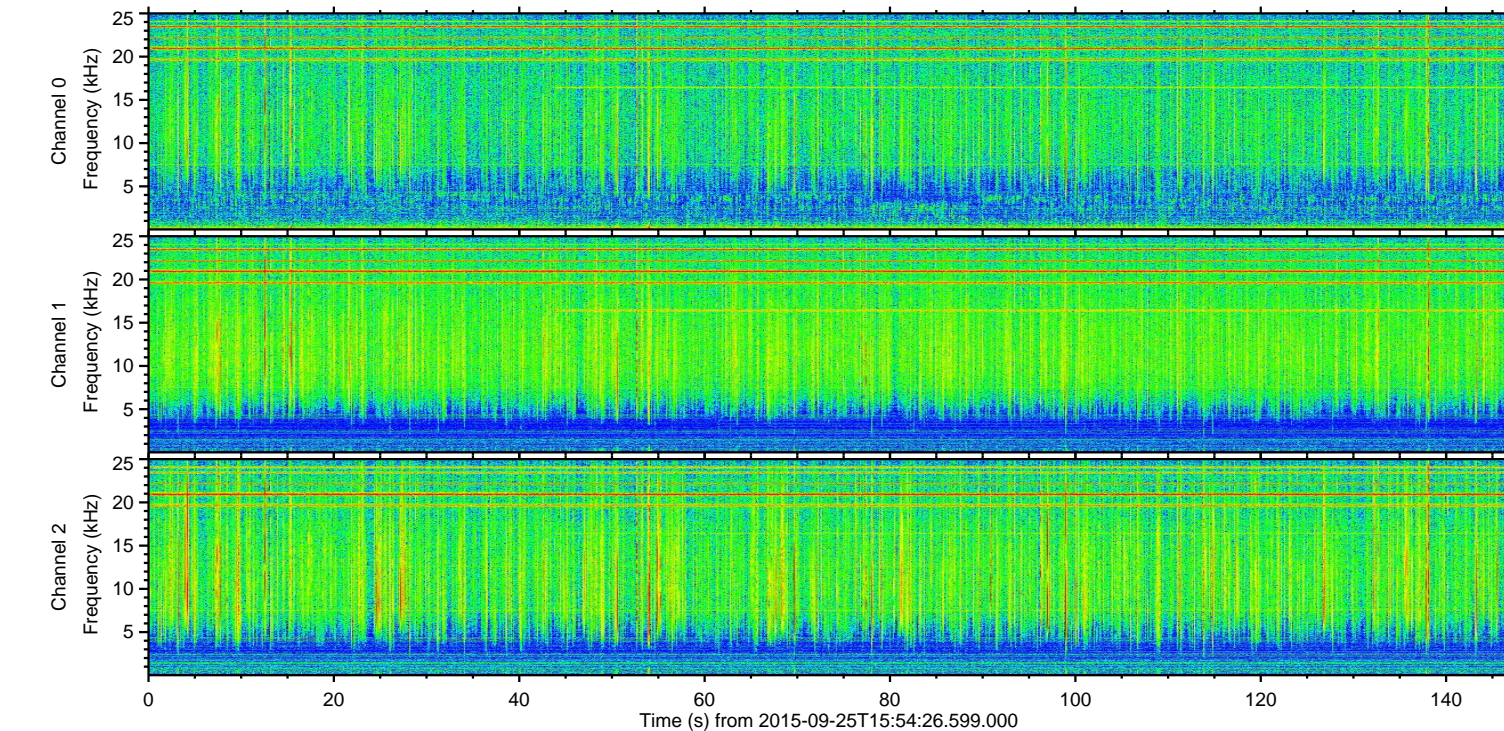
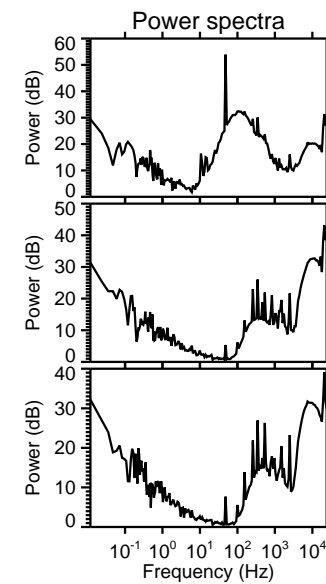
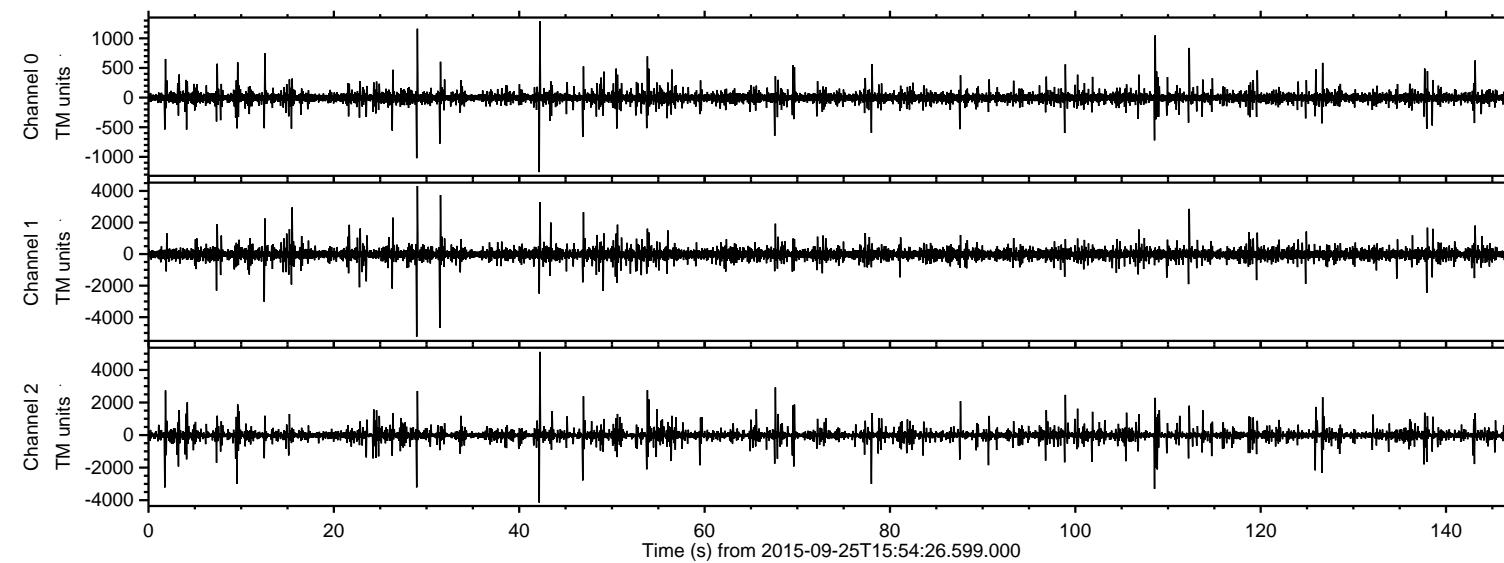
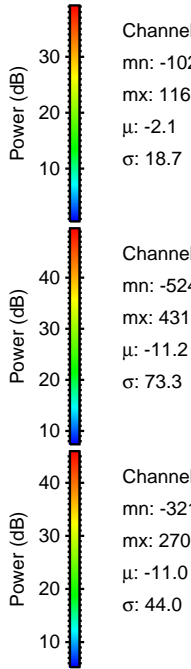
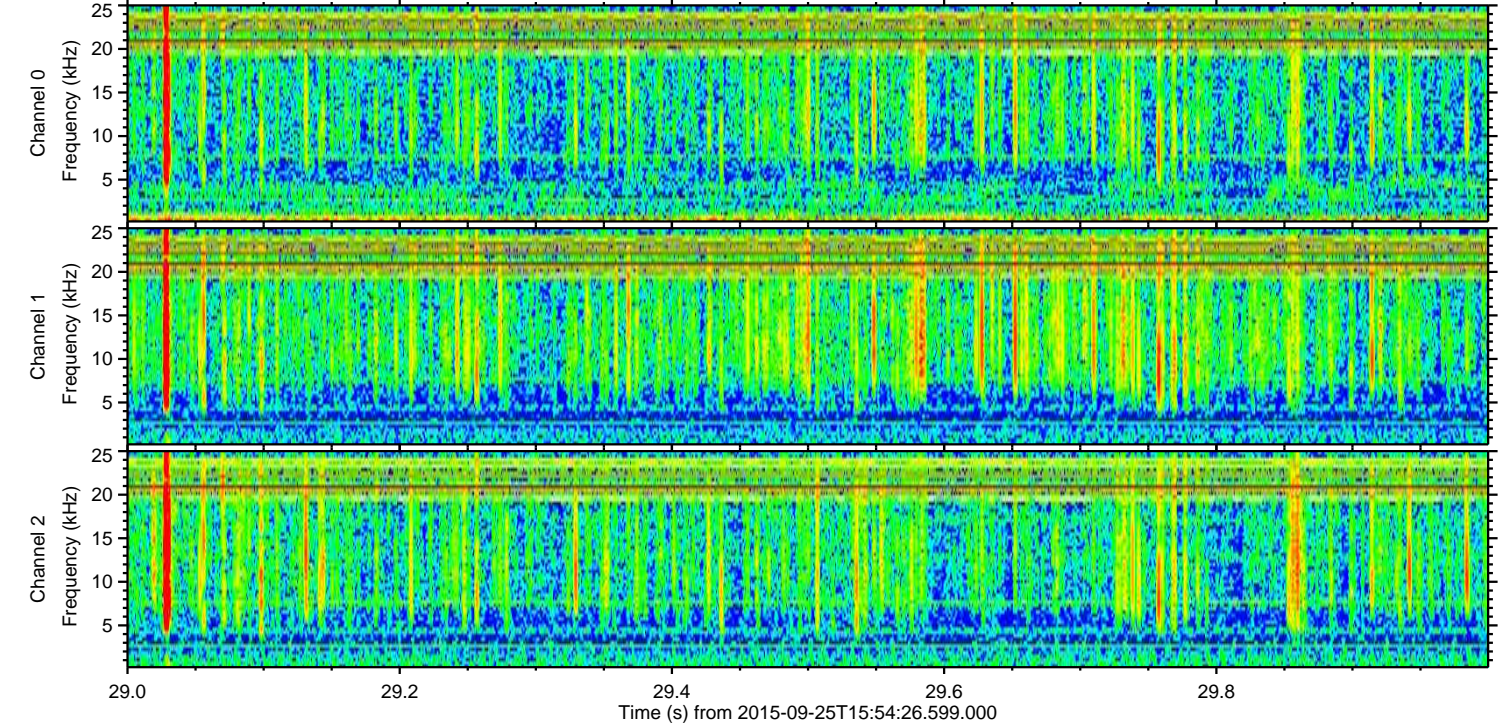
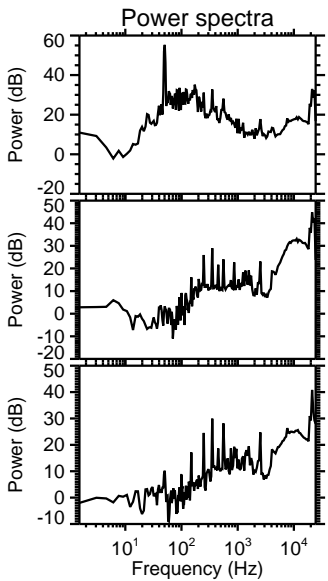
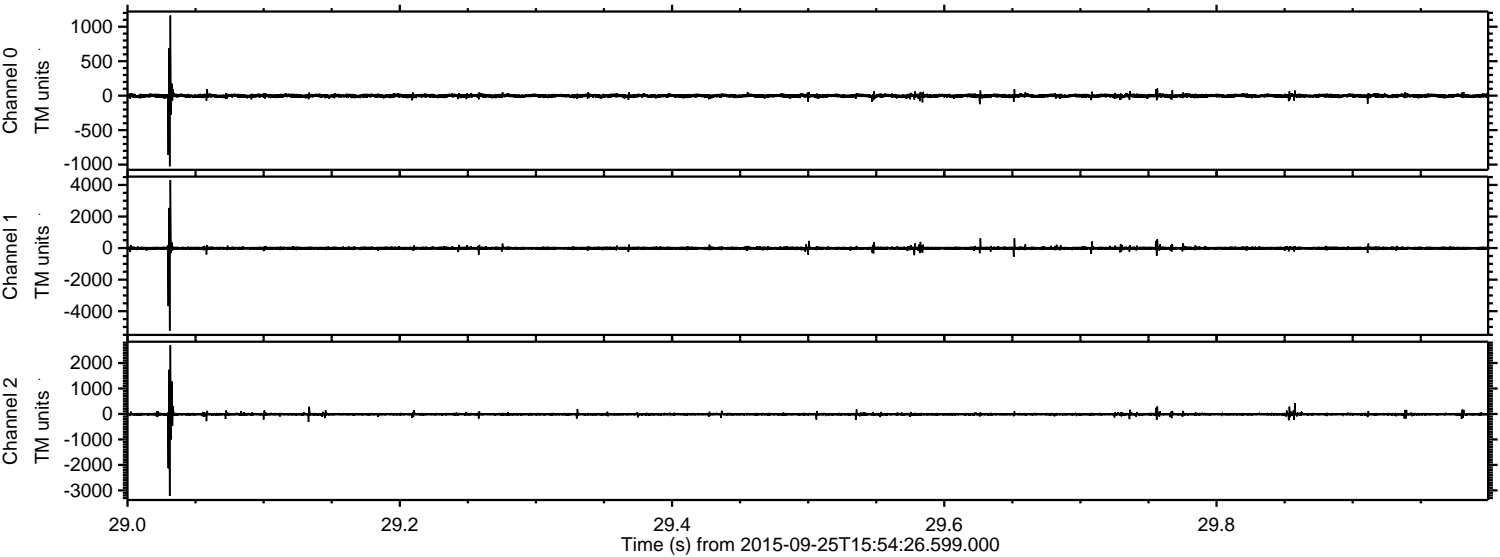

Channel 0
mn: -1024
mx: 1162
 μ : -2.1
 σ : 18.7

Channel 1
mn: -5241
mx: 4313
 μ : -11.2
 σ : 73.3

Channel 2
mn: -3217
mx: 2703
 μ : -11.0
 σ : 44.0

Processed Fri Oct 16 09:39:18 2015 by ELM ver.2012-10-06 from 001__elm20150925_155425__dat00.bin

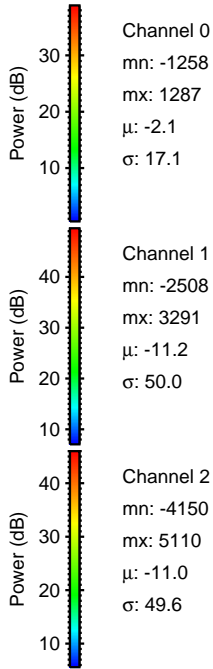
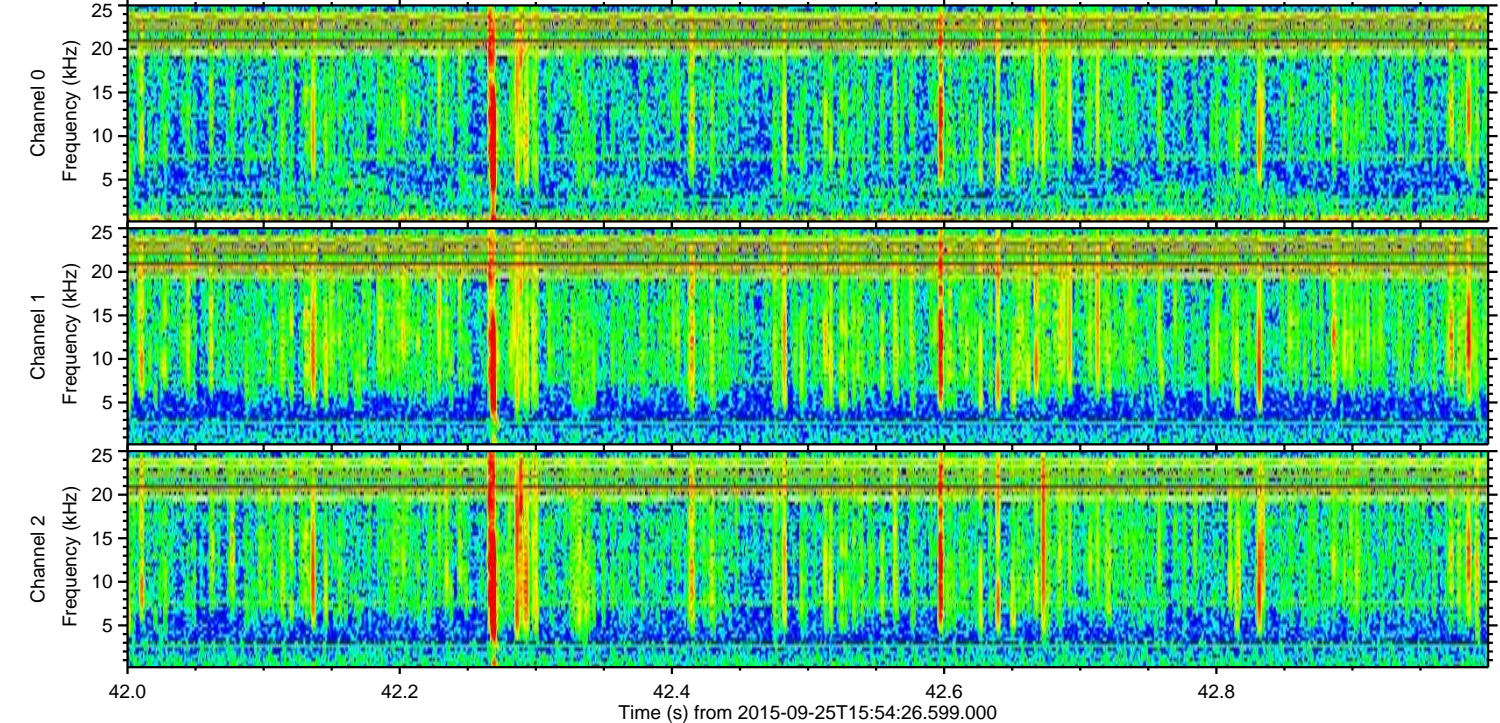
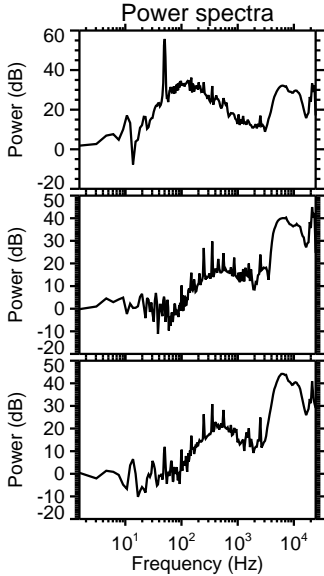
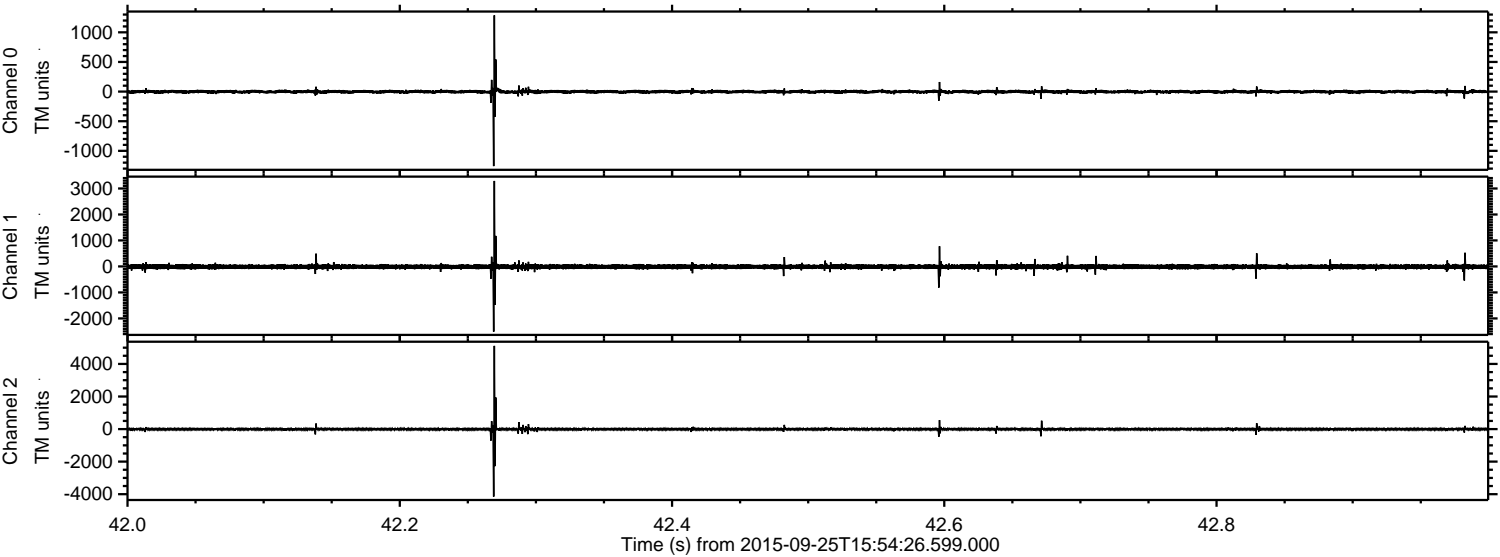

Processed Fri Oct 16 09:39:19 2015 by ELM ver.2012-10-06 from 001__elm20150925_155425__dat00.bin

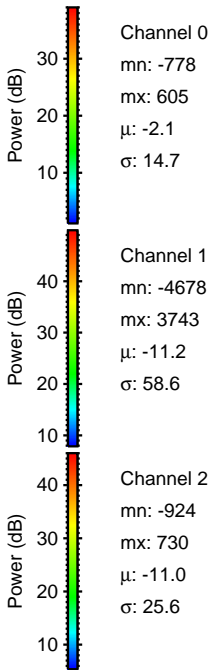
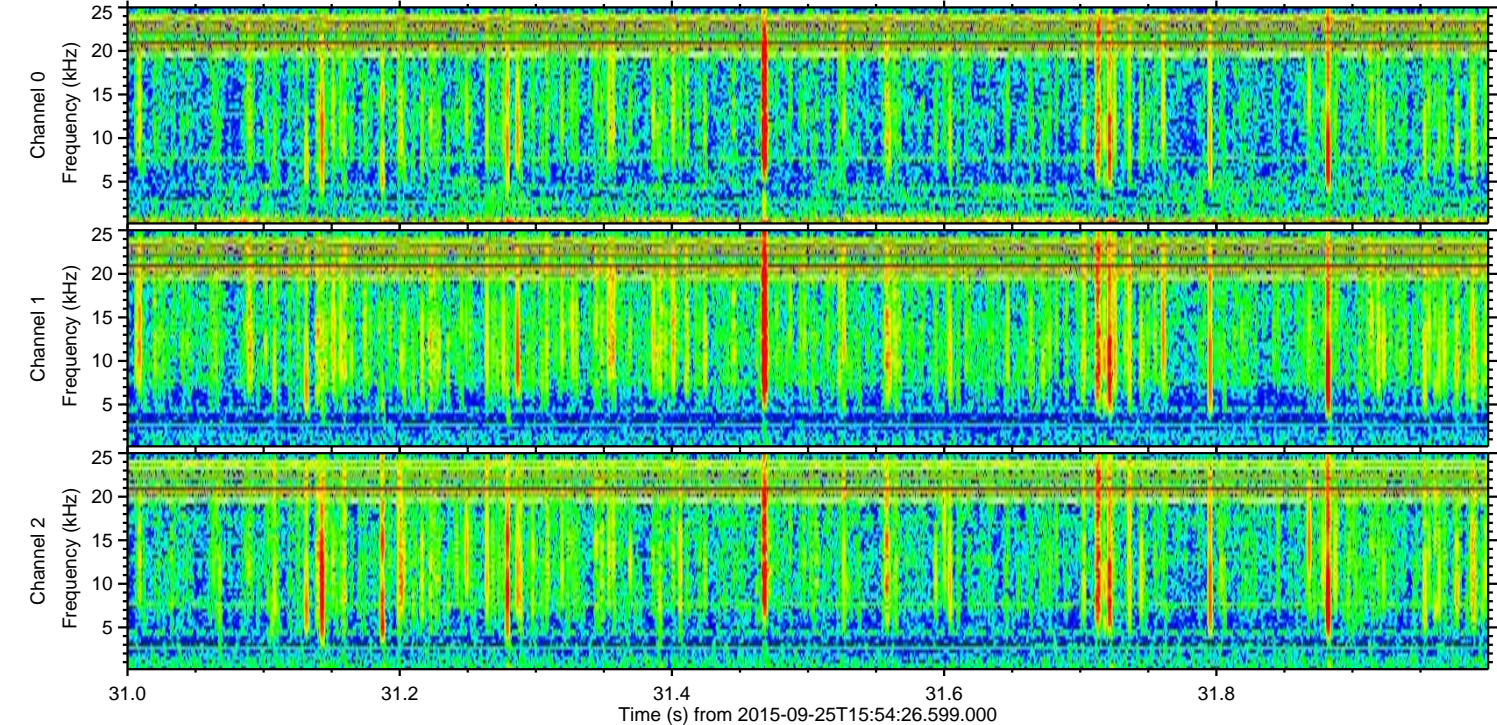
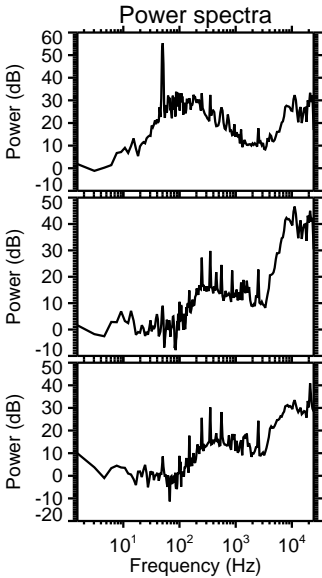
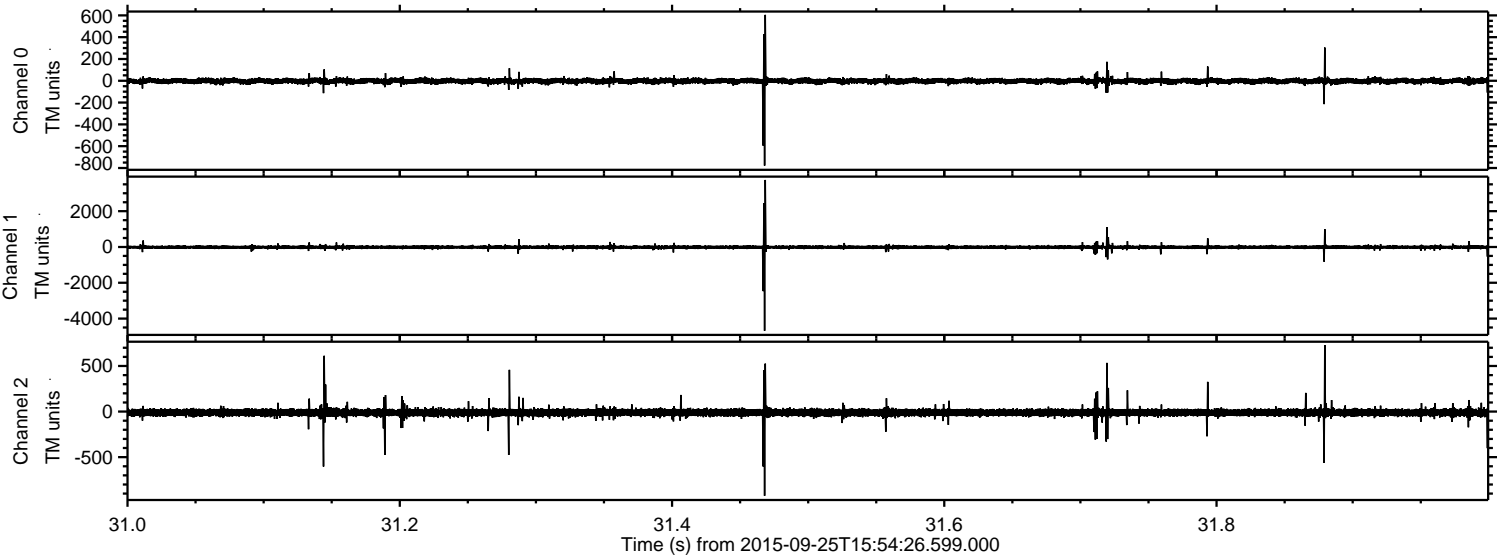

ELMAVAN 3D WAVEFORMS (Measured data sampled at 50 kHz) 51000 packets of 144 samples from 2015-09-25T15:54:26.599.000. Part 109/147

Processed Fri Oct 16 09:39:21 2015 by ELM ver.2012-10-06 from 001__elm20150925_155425__dat00.bin

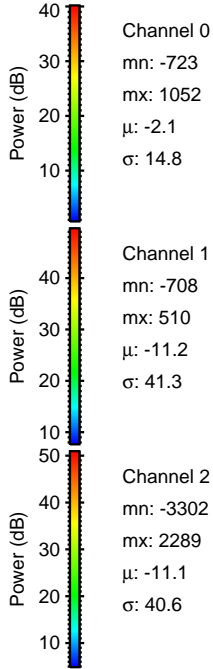
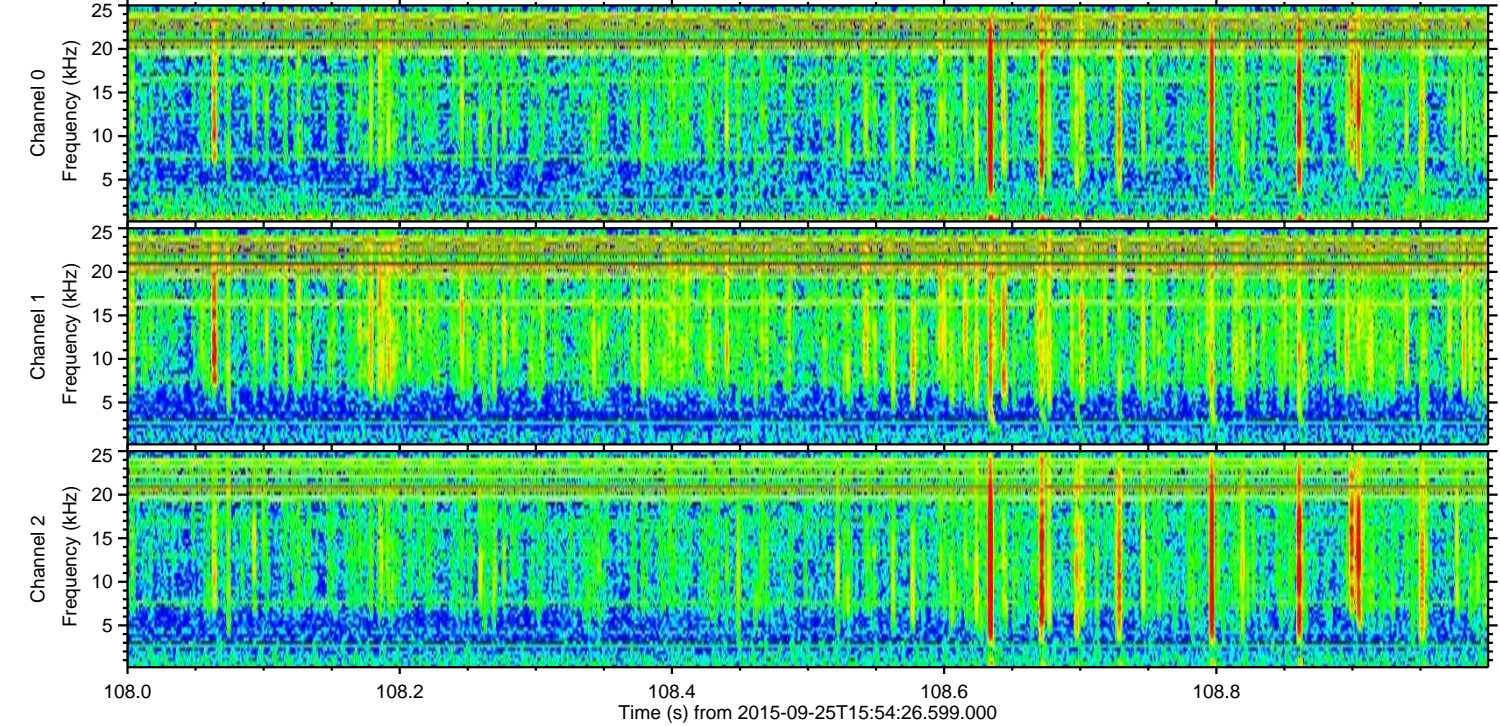
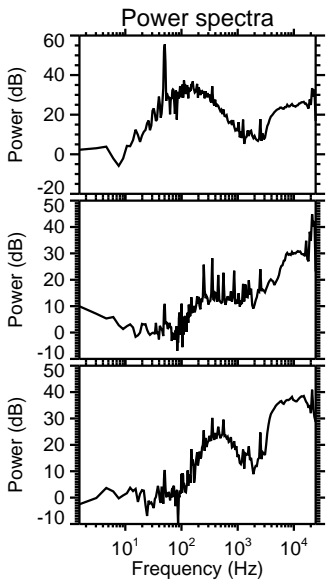
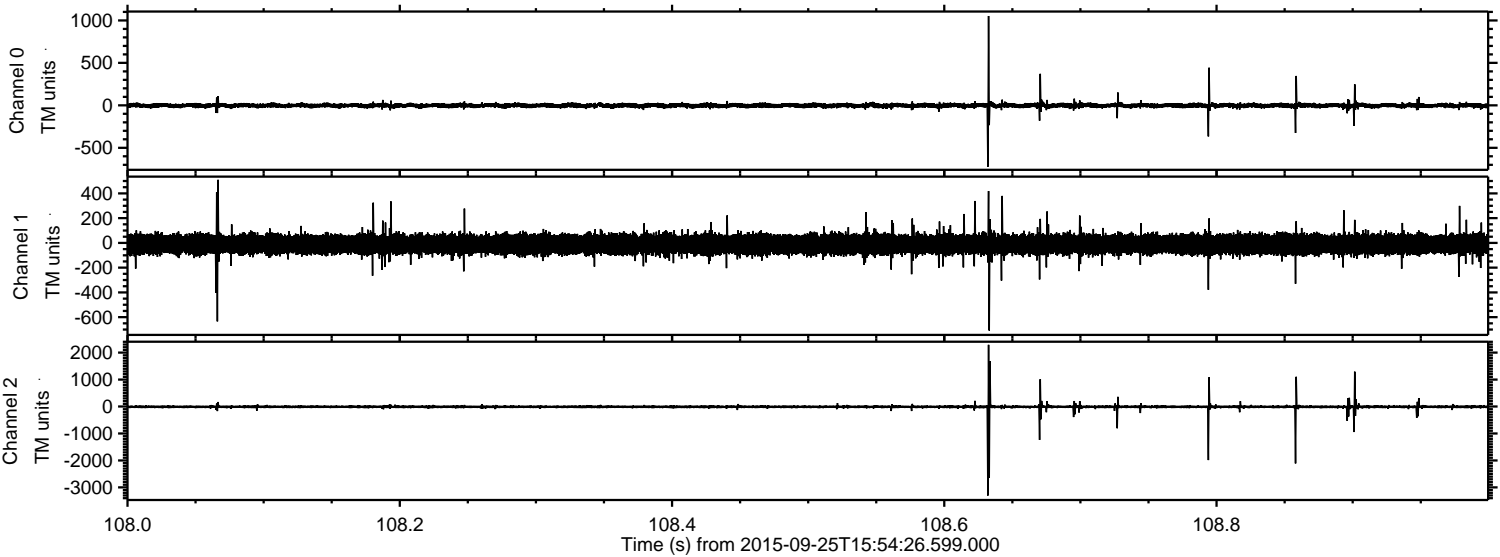

ELMAVAN 3D WAVEFORMS (Measured data sampled at 50 kHz) 51000 packets of 144 samples from 2015-09-25T15:54:26.599.000. Part 2/147

Processed Fri Oct 16 09:39:22 2015 by ELM ver.2012-10-06 from 001__elm20150925_155425__dat00.bin

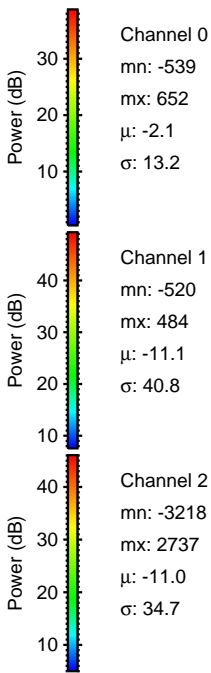
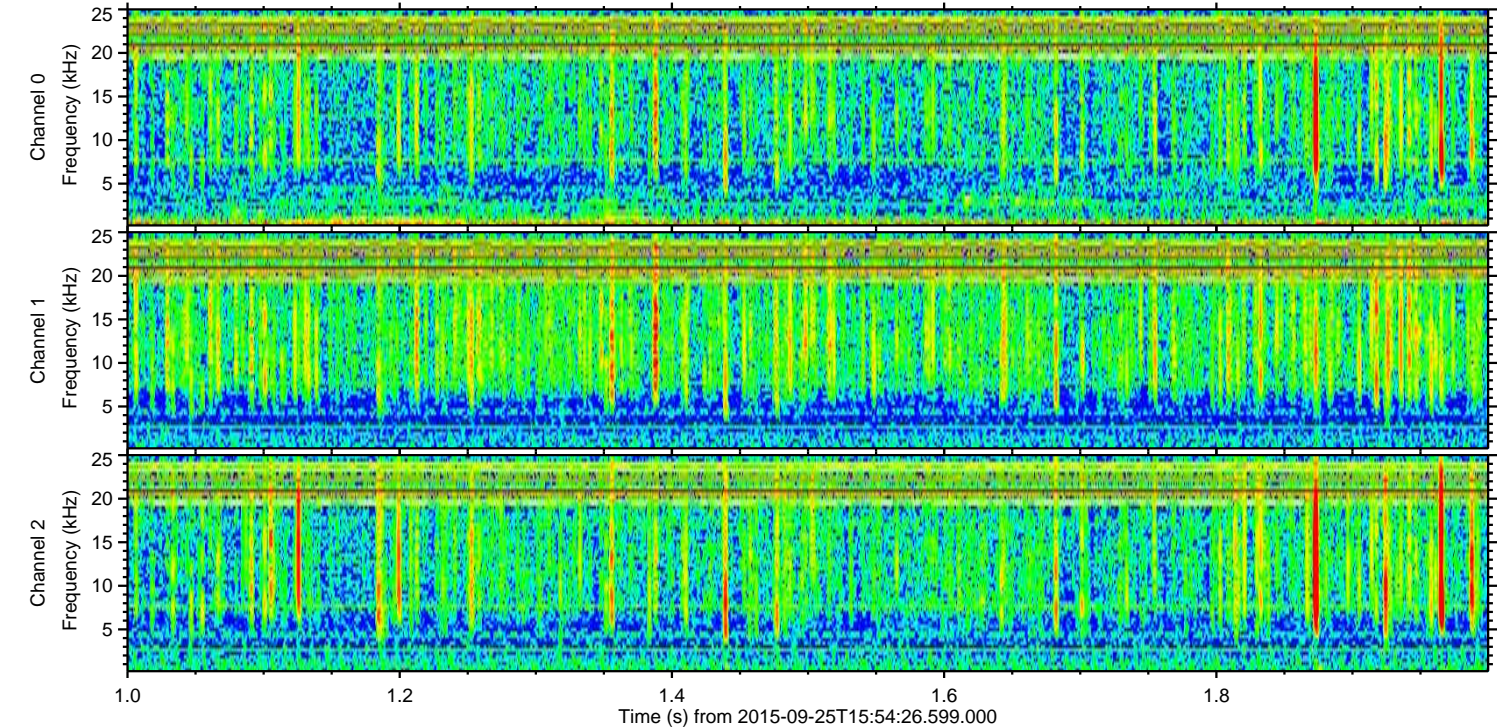
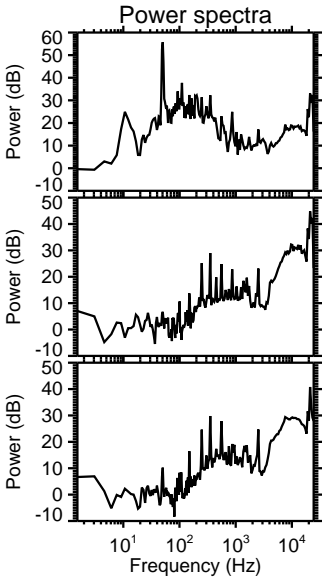
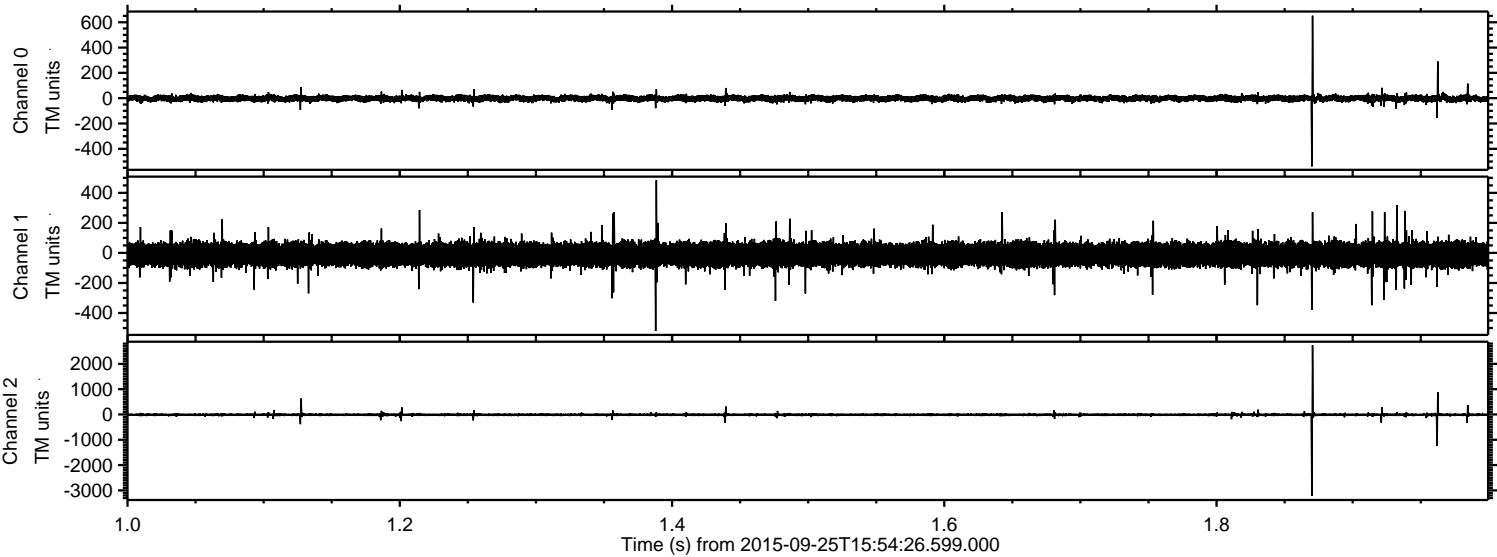

Processed Fri Oct 16 09:39:23 2015 by ELM ver.2012-10-06 from 001__elm20150925_155425__dat00.bin

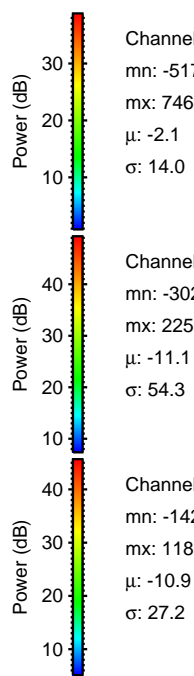
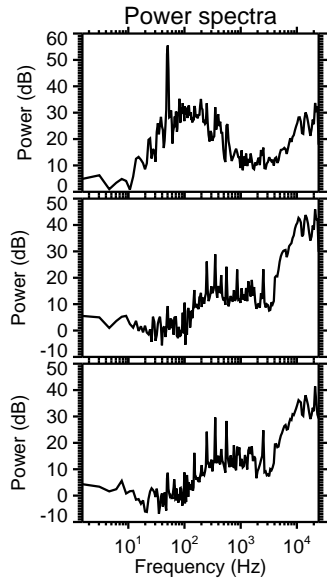
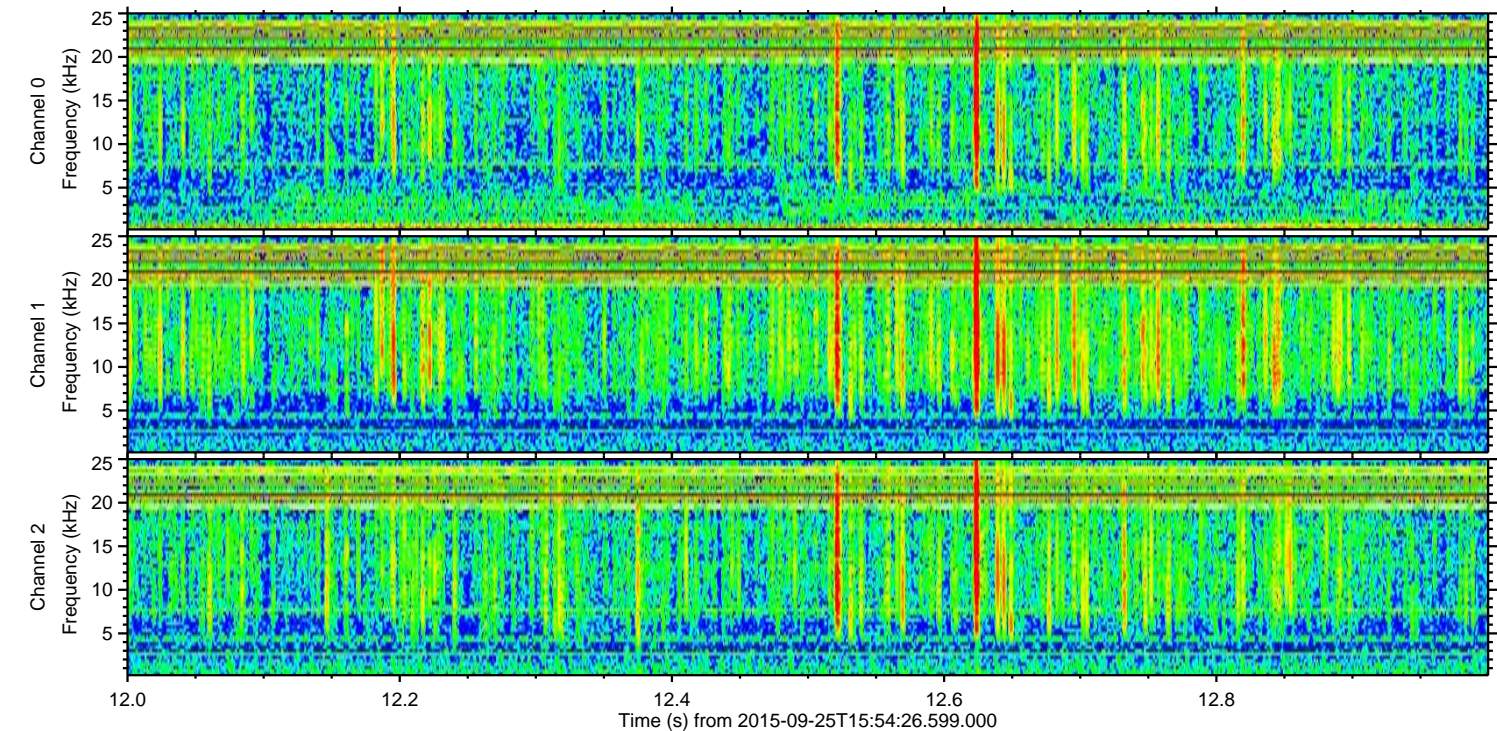
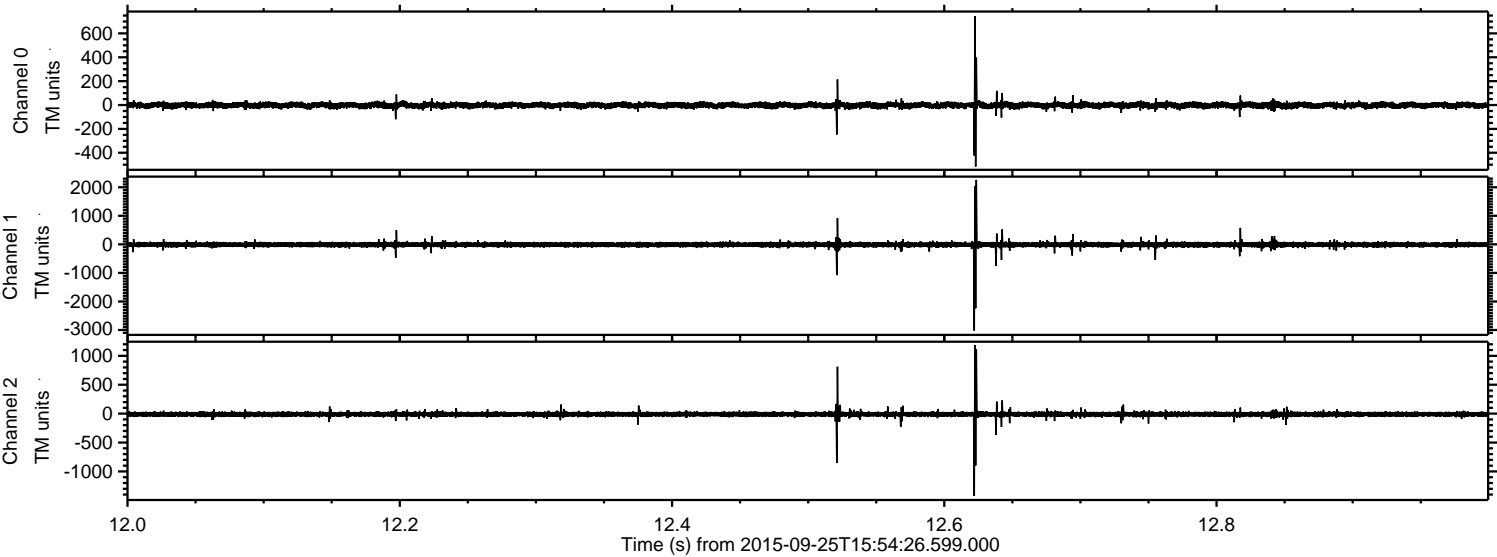

Processed Fri Oct 16 09:39:24 2015 by ELM ver.2012-10-06 from 001__elm20150925_155425__dat00.bin

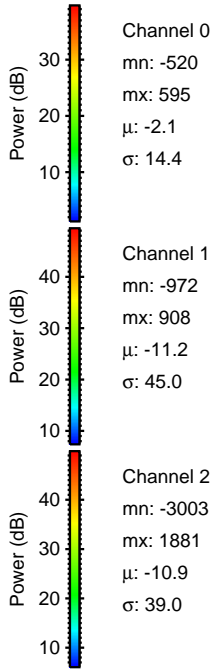
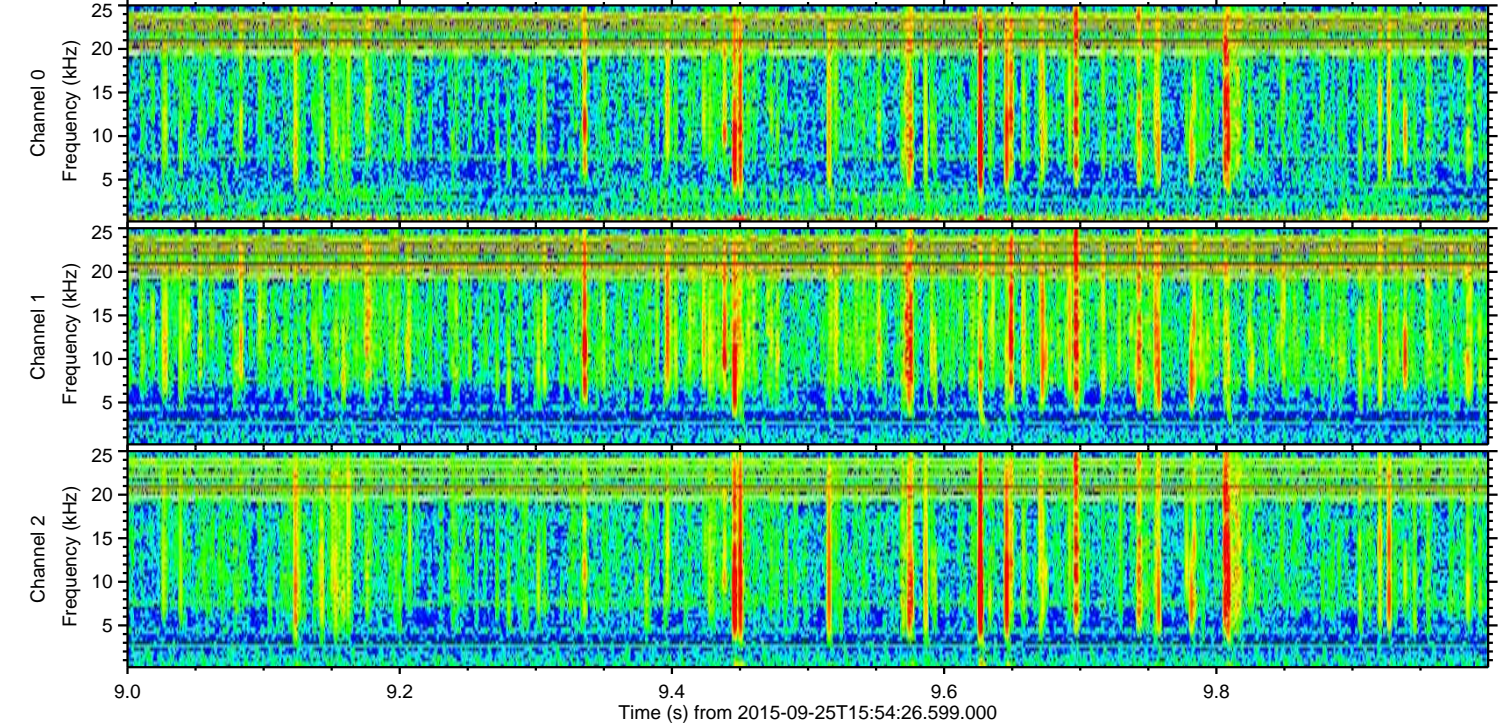
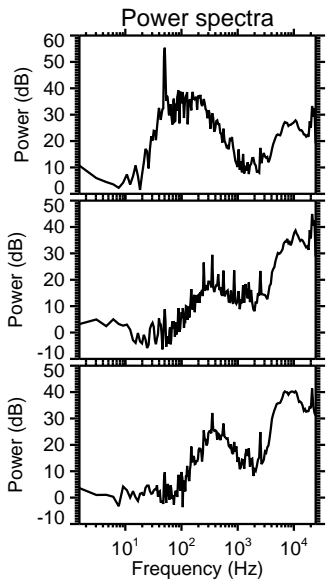
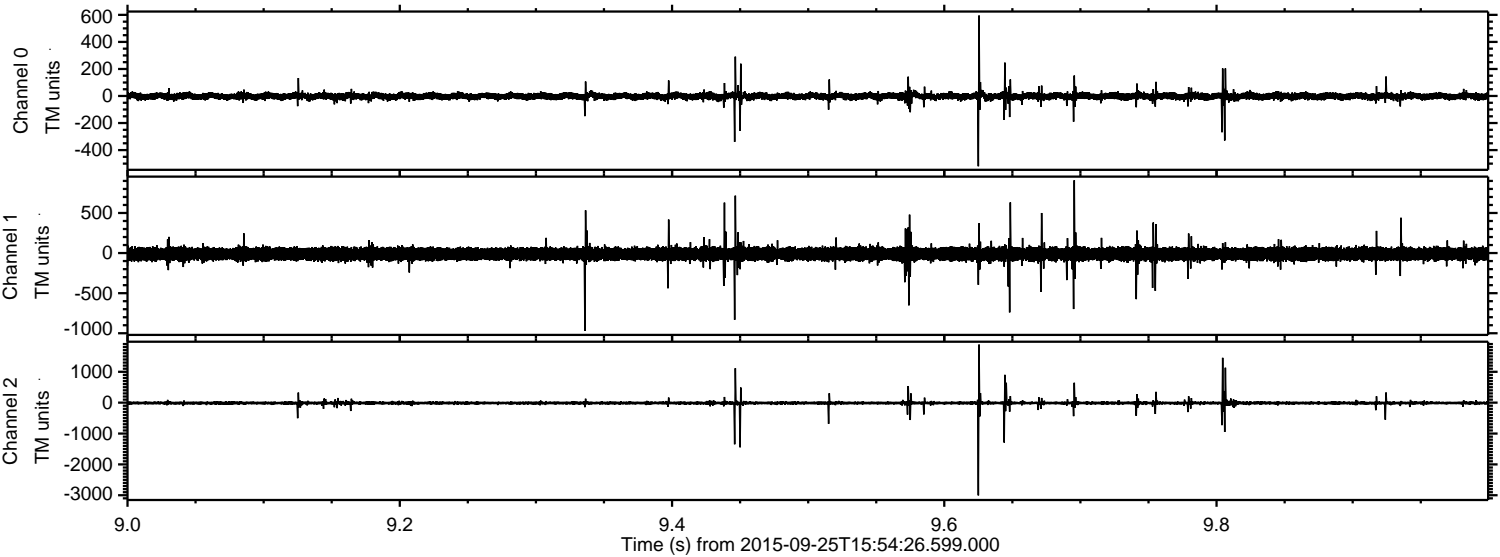

Channel 0
mn: -520
mx: 595
 μ : -2.1
 σ : 14.4

Channel 1
mn: -972
mx: 908
 μ : -11.2
 σ : 45.0

Channel 2
mn: -3003
mx: 1881
 μ : -10.9
 σ : 39.0

Processed Fri Oct 16 09:39:26 2015 by ELM ver.2012-10-06 from 001__elm20150925_155425__dat00.bin

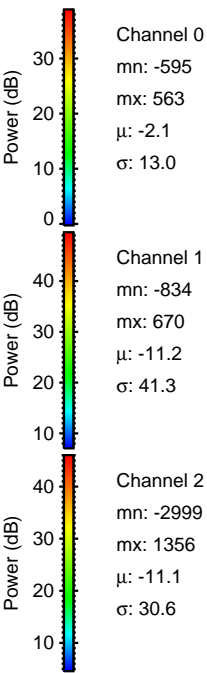
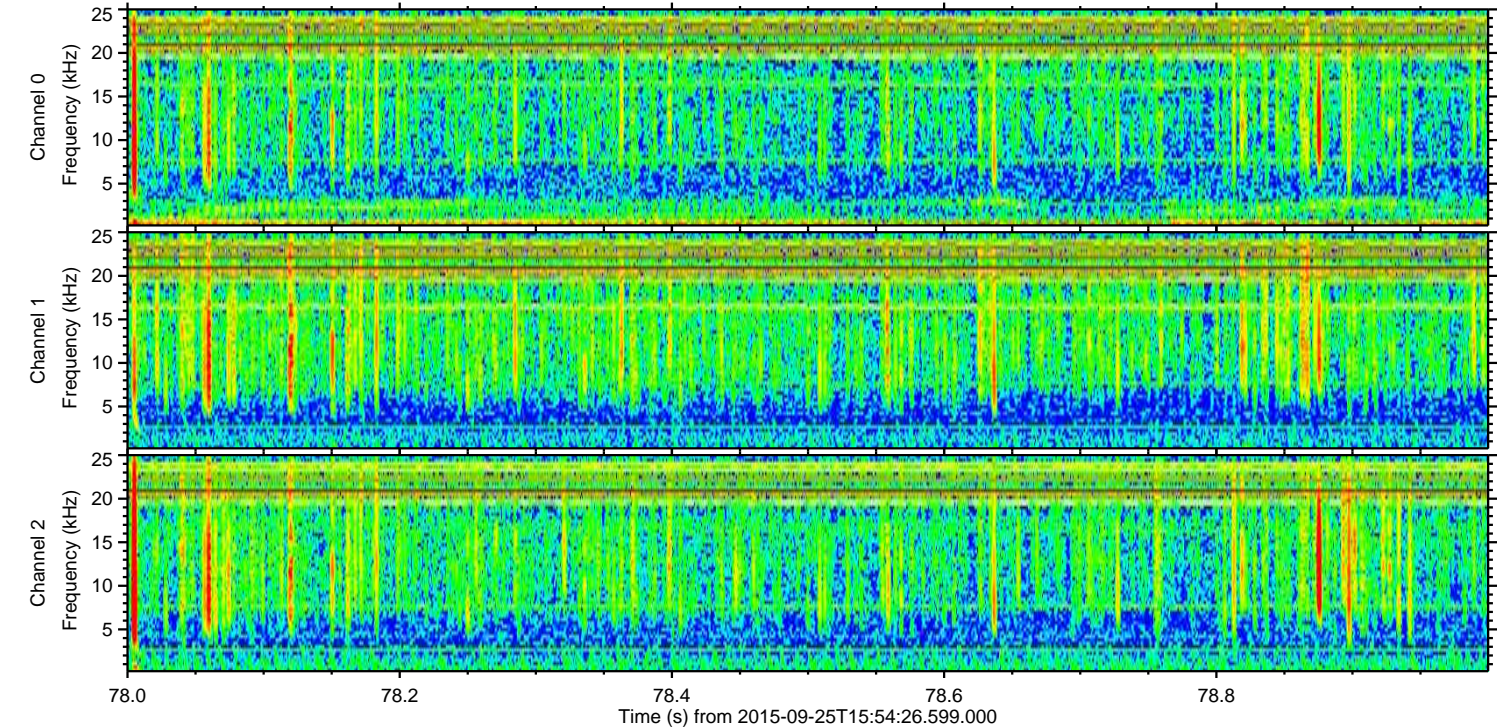
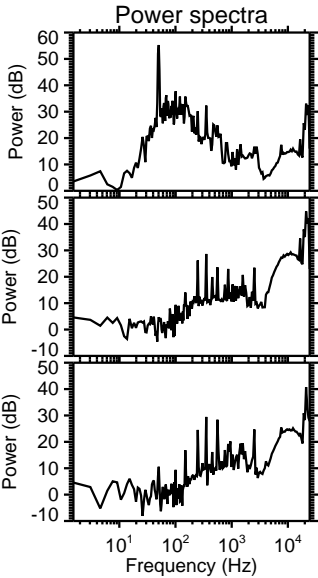
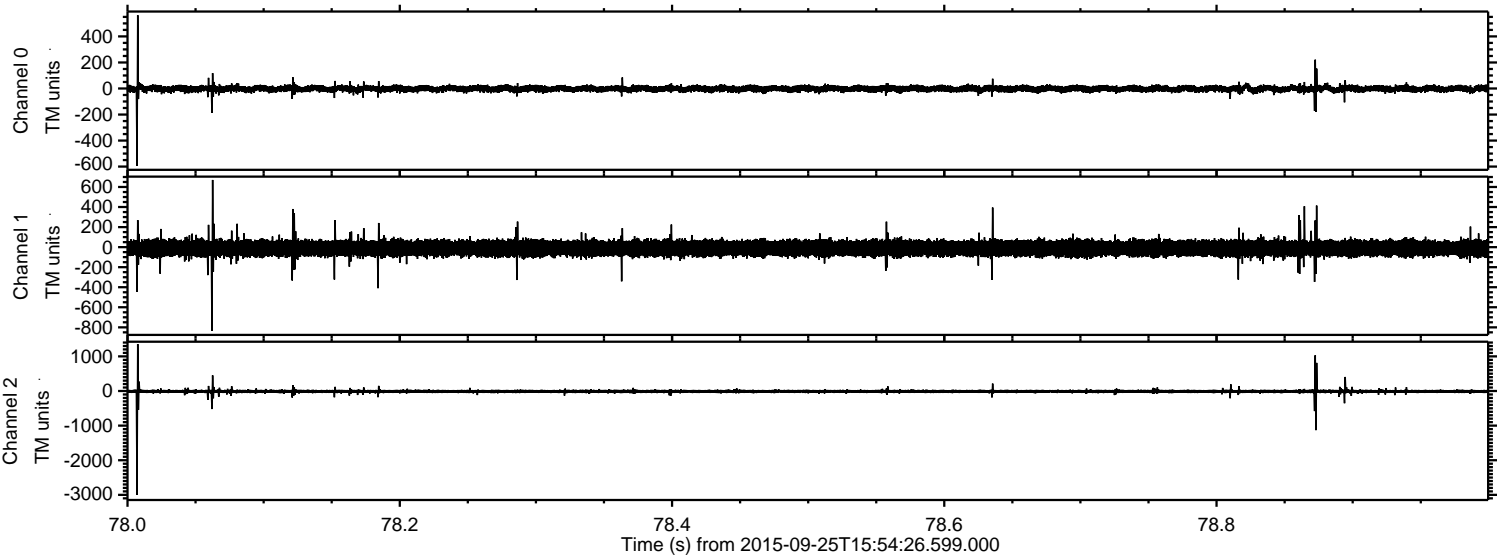

Processed Fri Oct 16 09:39:27 2015 by ELM ver.2012-10-06 from 001__elm20150925_155425__dat00.bin

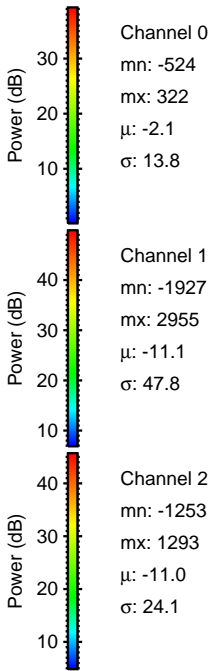
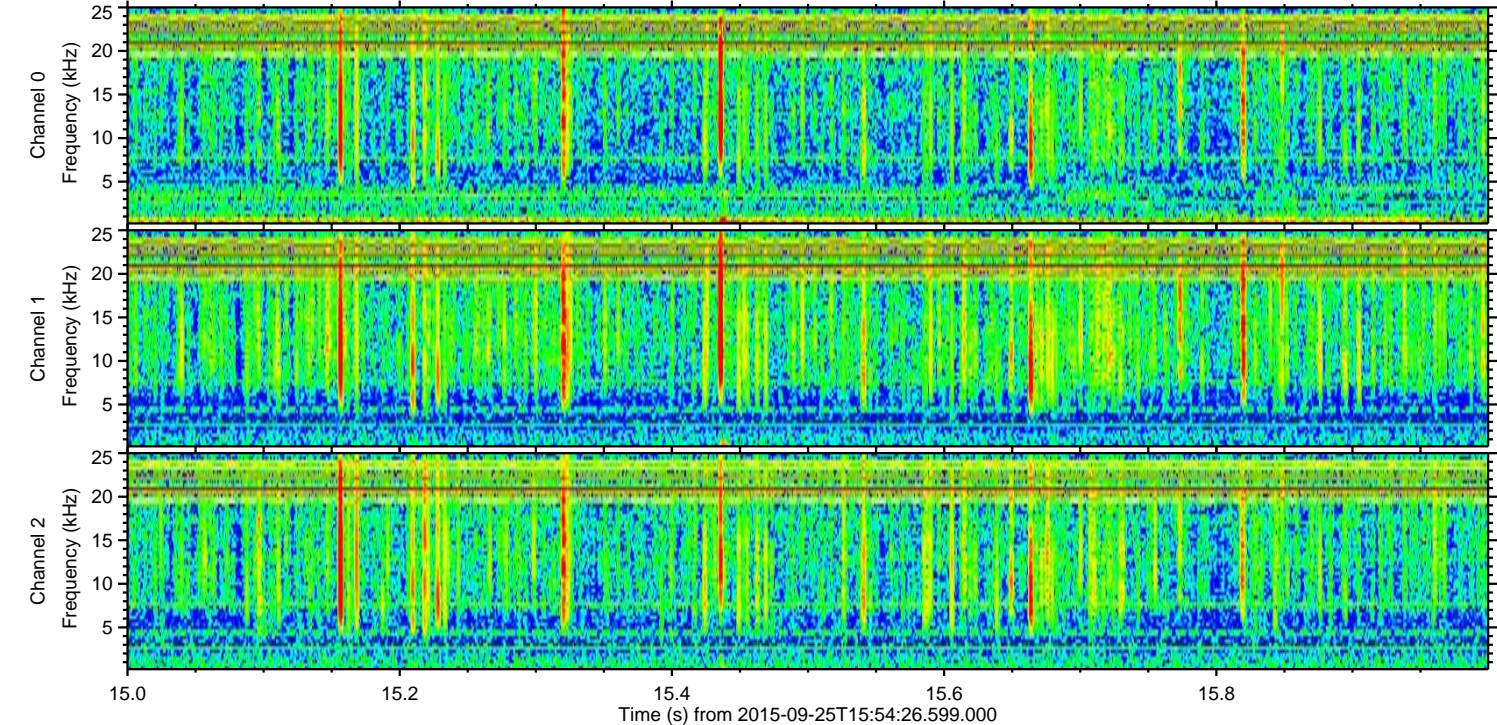
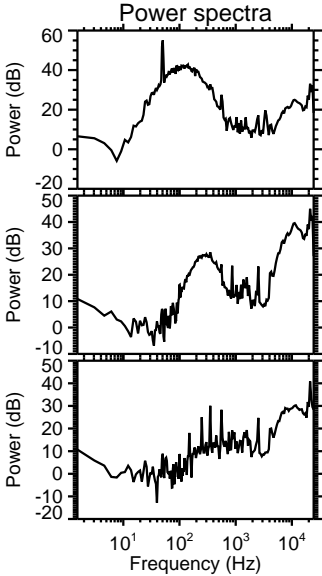
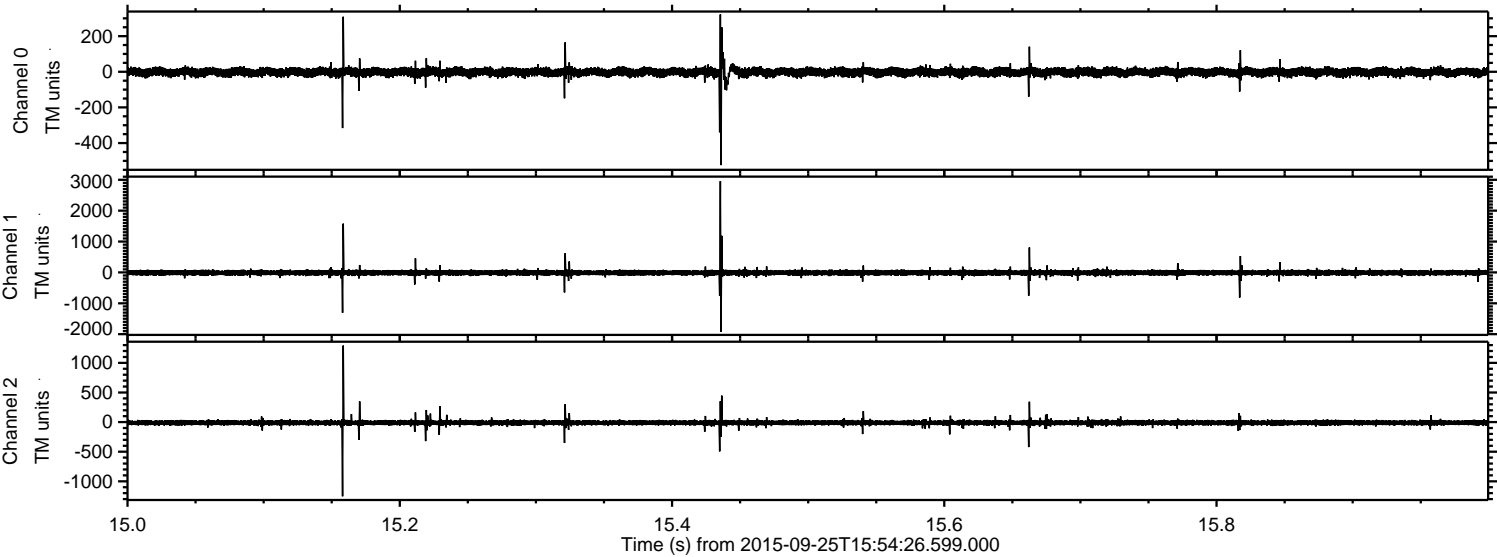

Processed Fri Oct 16 09:39:29 2015 by ELM ver.2012-10-06 from 001__elm20150925_155425__dat00.bin

