

# ELMAVAN 3D WAVEFORMS (Measured data sampled at 50 kHz) 51000 packets of 144 samples from 2015-09-25T14:29:22.701.000.

Processed Fri Oct 16 09:10:06 2015 by ELM ver.2012-10-06 from 001\_\_elm20150925\_142921\_\_dat00.bin

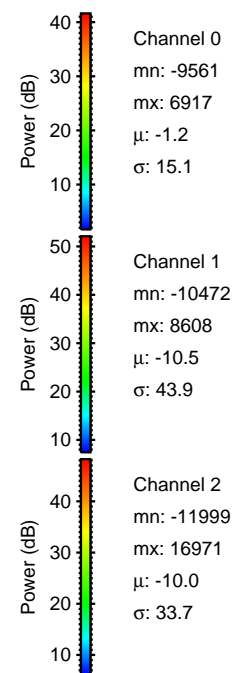

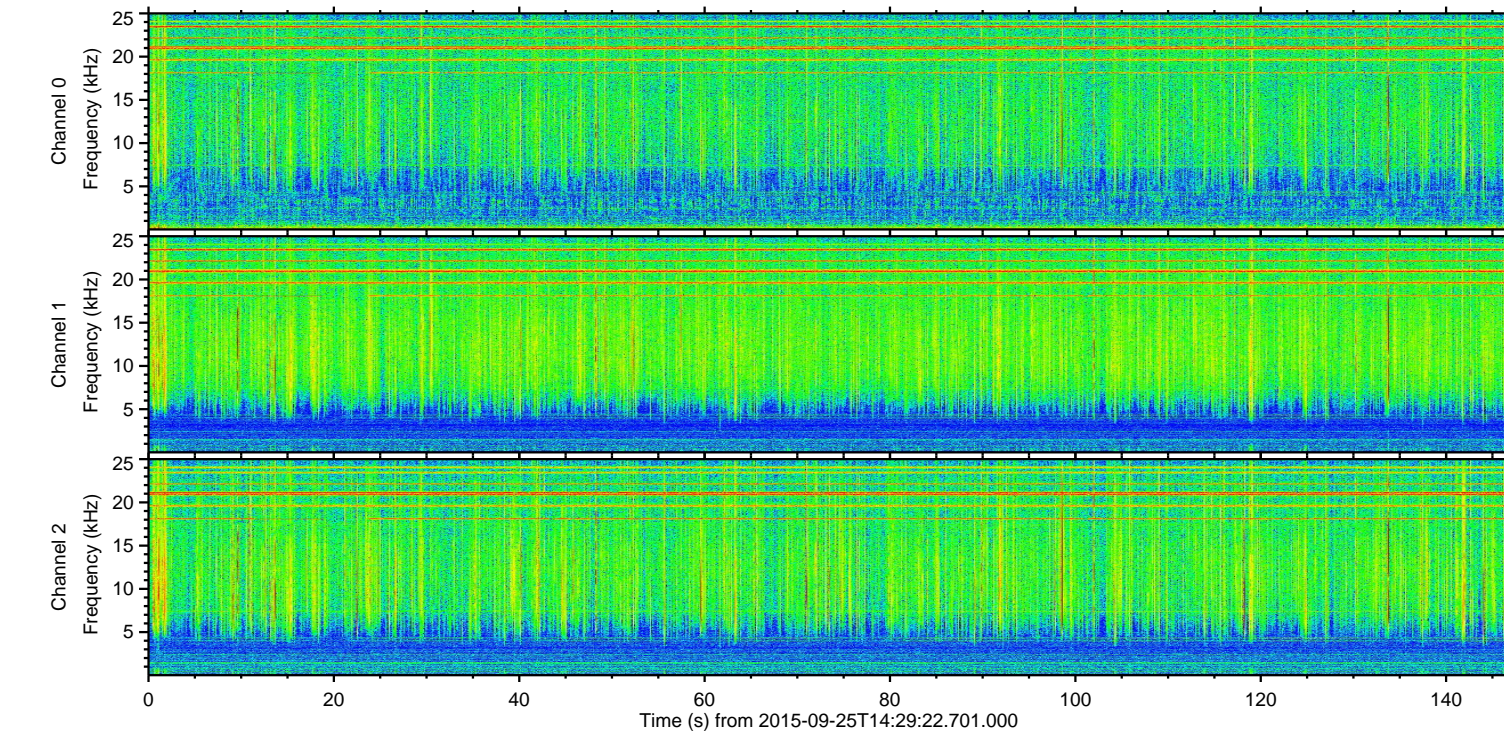
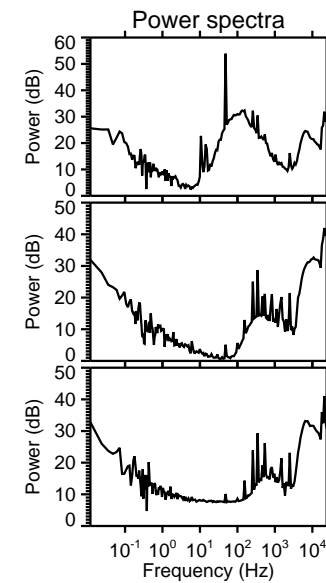
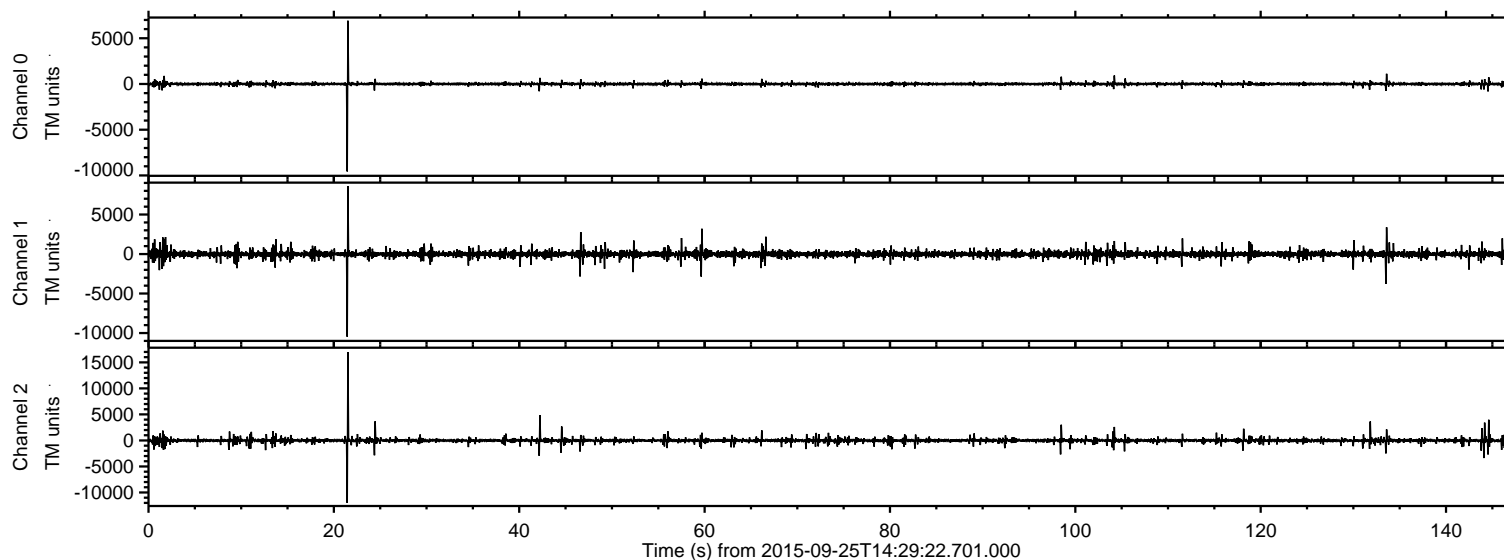

Processed Fri Oct 16 09:10:26 2015 by ELM ver.2012-10-06 from 001\_\_elm20150925\_142921\_\_dat00.bin

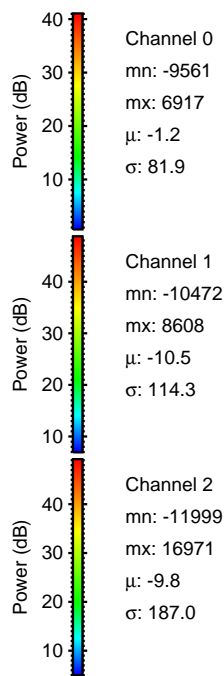
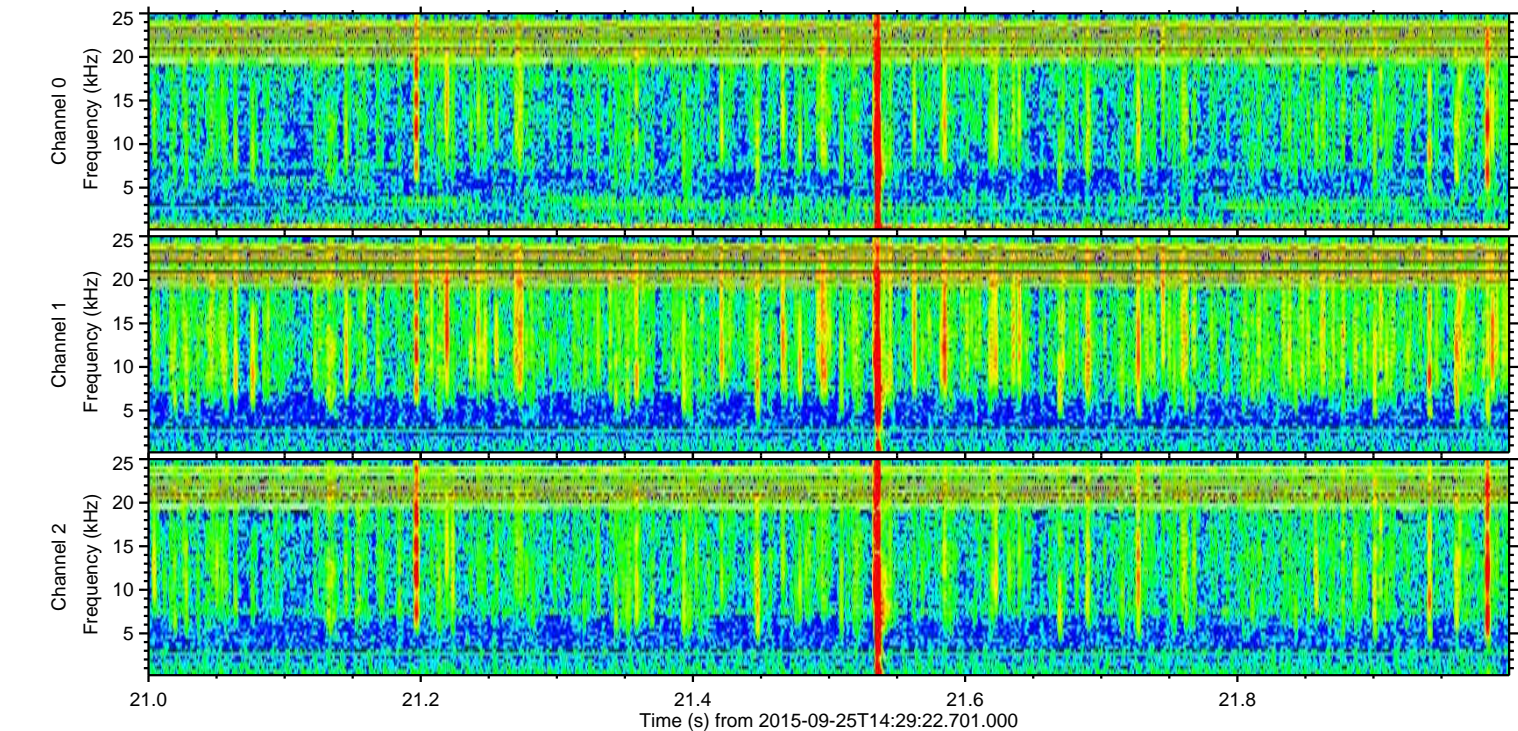
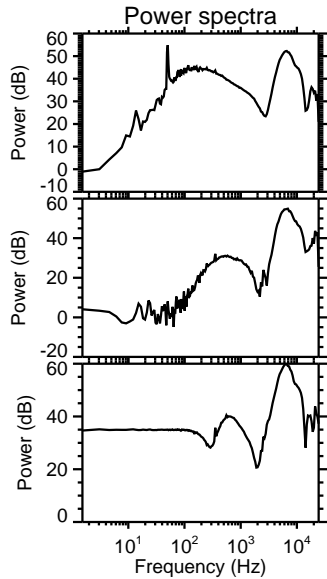
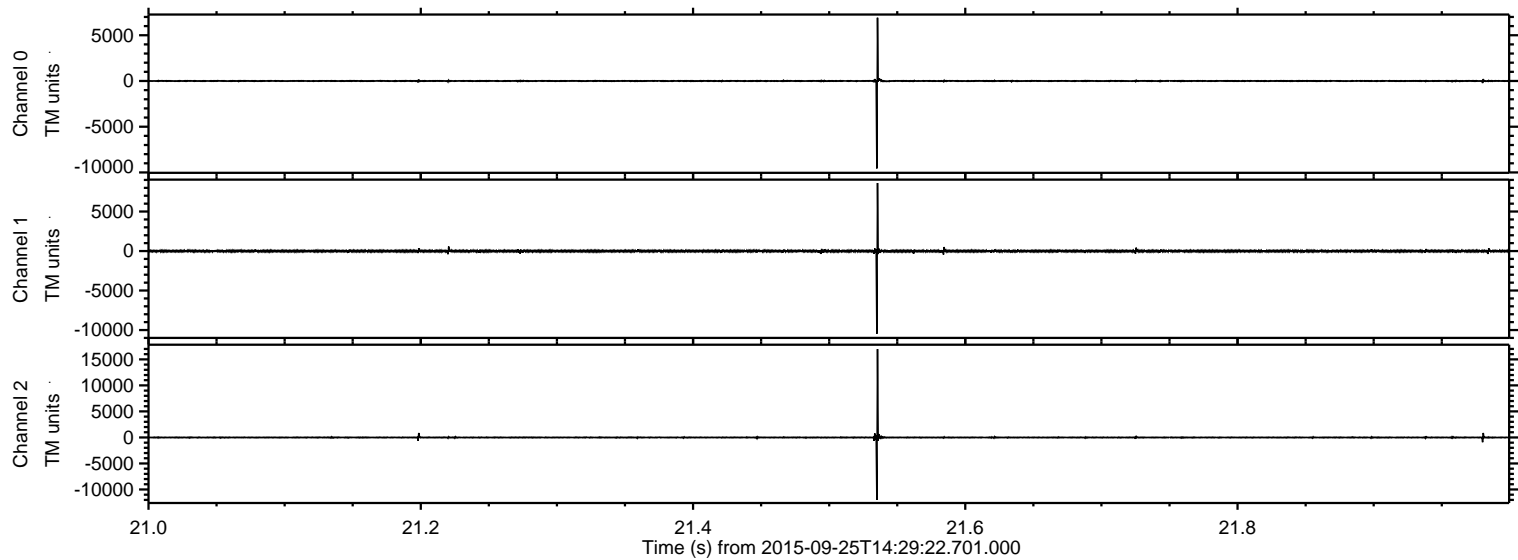



ELMAVAN 3D WAVEFORMS (Measured data sampled at 50 kHz) 51000 packets of 144 samples from 2015-09-25T14:29:22.701.000. Part 43/147

Processed Fri Oct 16 09:10:28 2015 by ELM ver.2012-10-06 from 001\_\_elm20150925\_142921\_\_dat00.bin

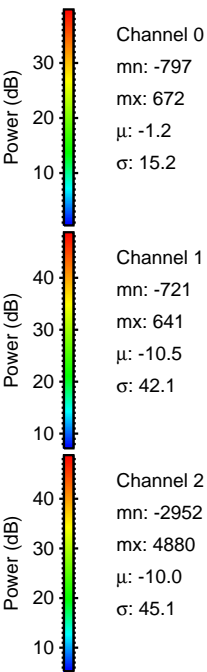
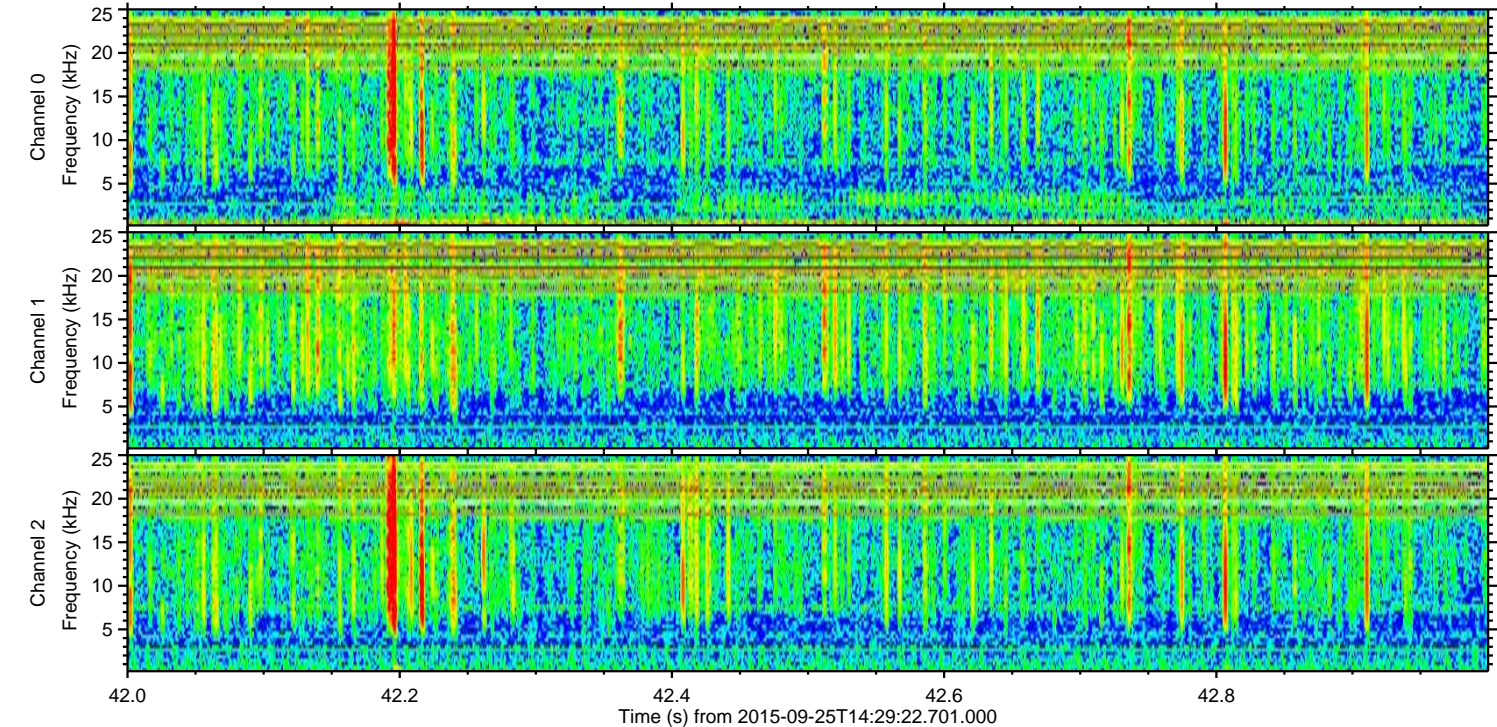
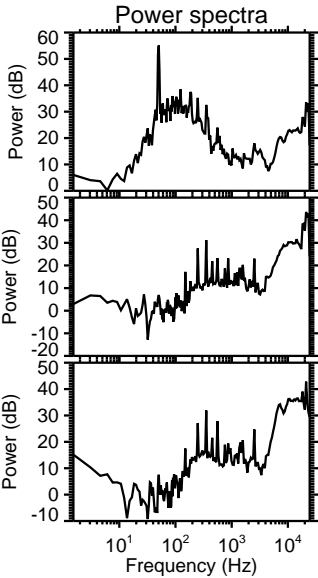
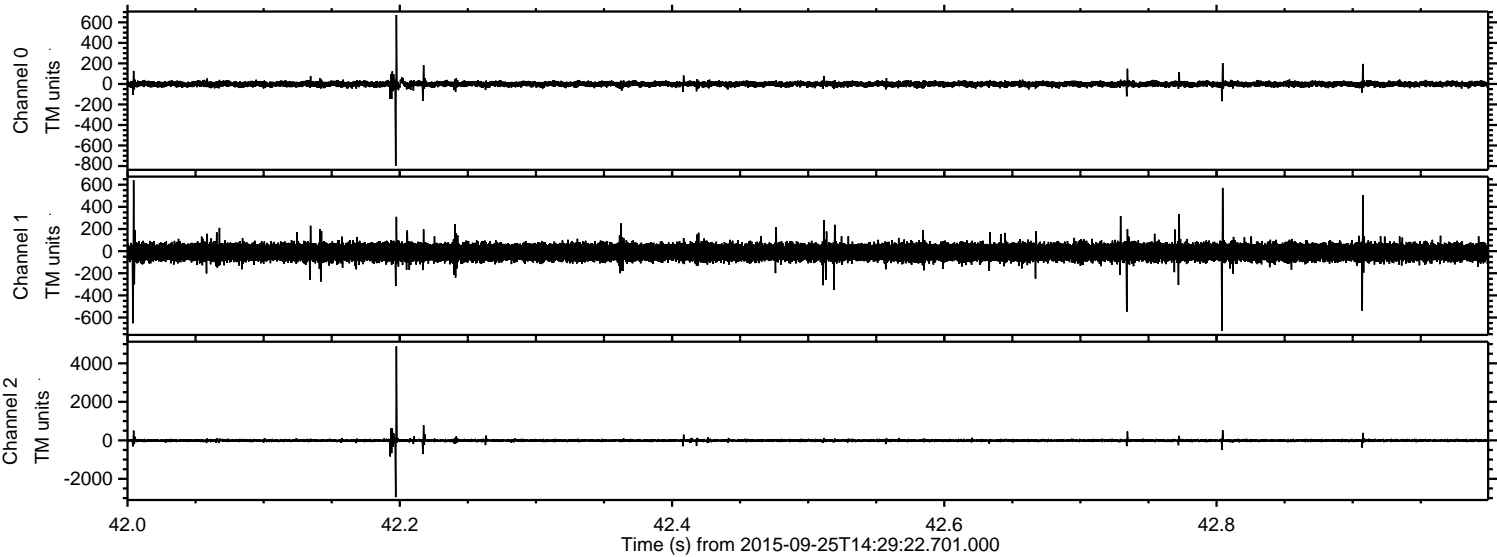



ELMAVAN 3D WAVEFORMS (Measured data sampled at 50 kHz) 51000 packets of 144 samples from 2015-09-25T14:29:22.701.000. Part 145/147

Processed Fri Oct 16 09:10:30 2015 by ELM ver.2012-10-06 from 001\_\_elm20150925\_142921\_\_dat00.bin

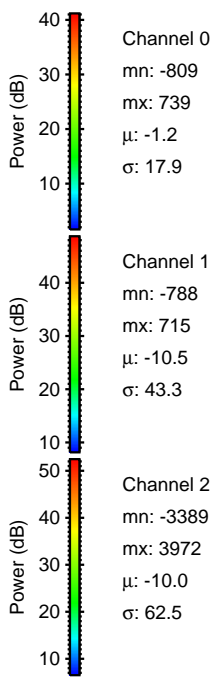
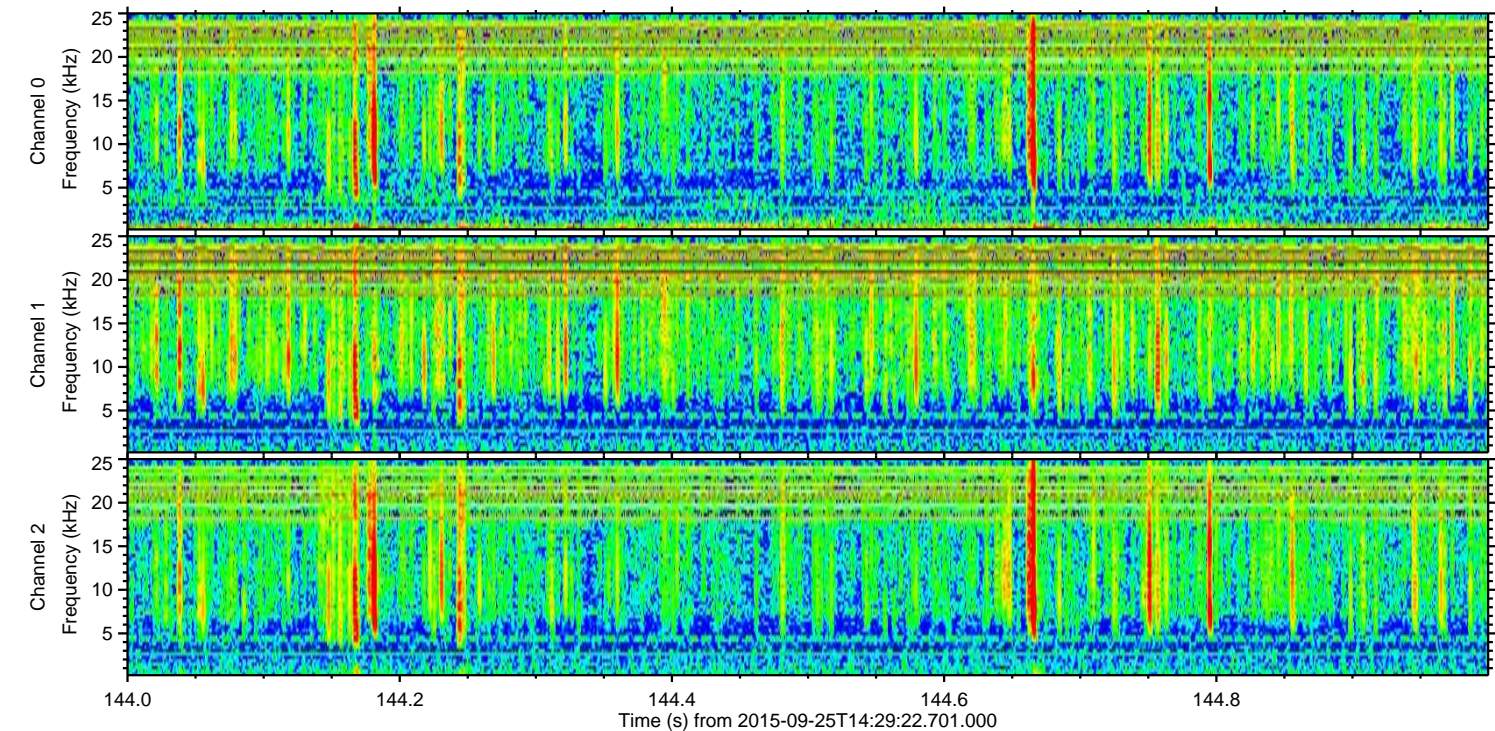
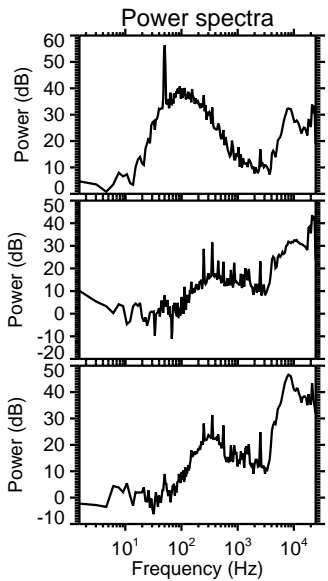
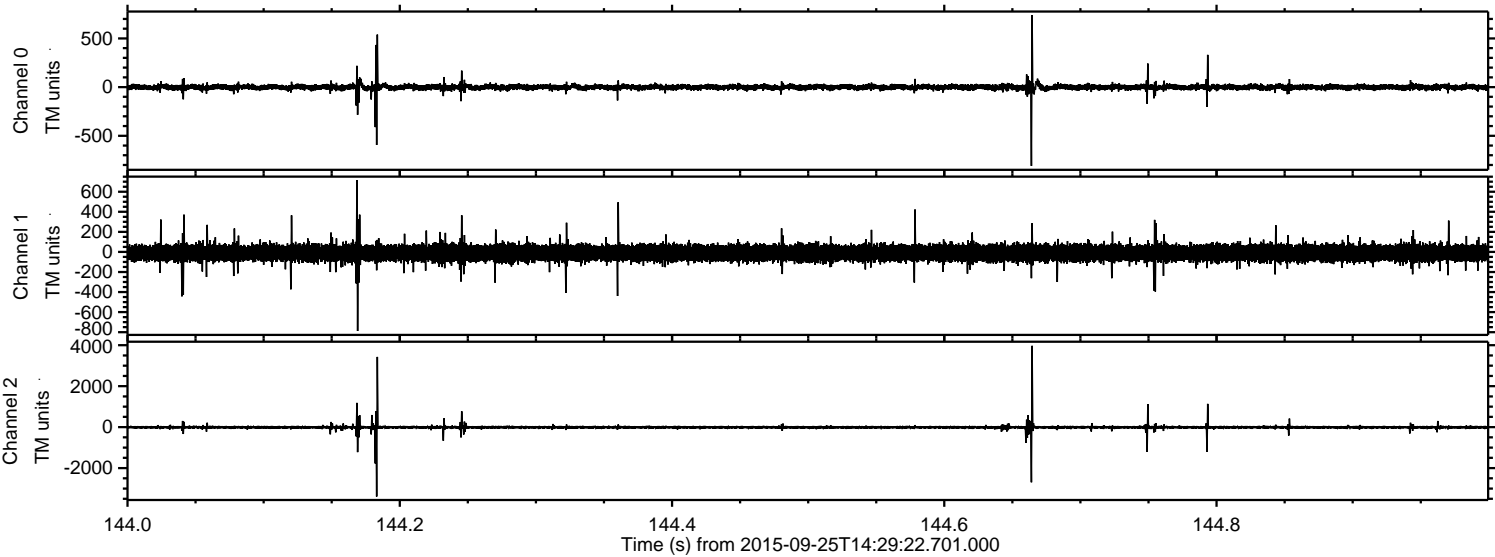



ELMAVAN 3D WAVEFORMS (Measured data sampled at 50 kHz) 51000 packets of 144 samples from 2015-09-25T14:29:22.701.000. Part 134/147

Processed Fri Oct 16 09:10:31 2015 by ELM ver.2012-10-06 from 001\_\_elm20150925\_142921\_\_dat00.bin

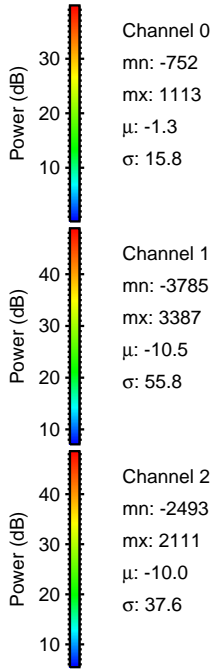
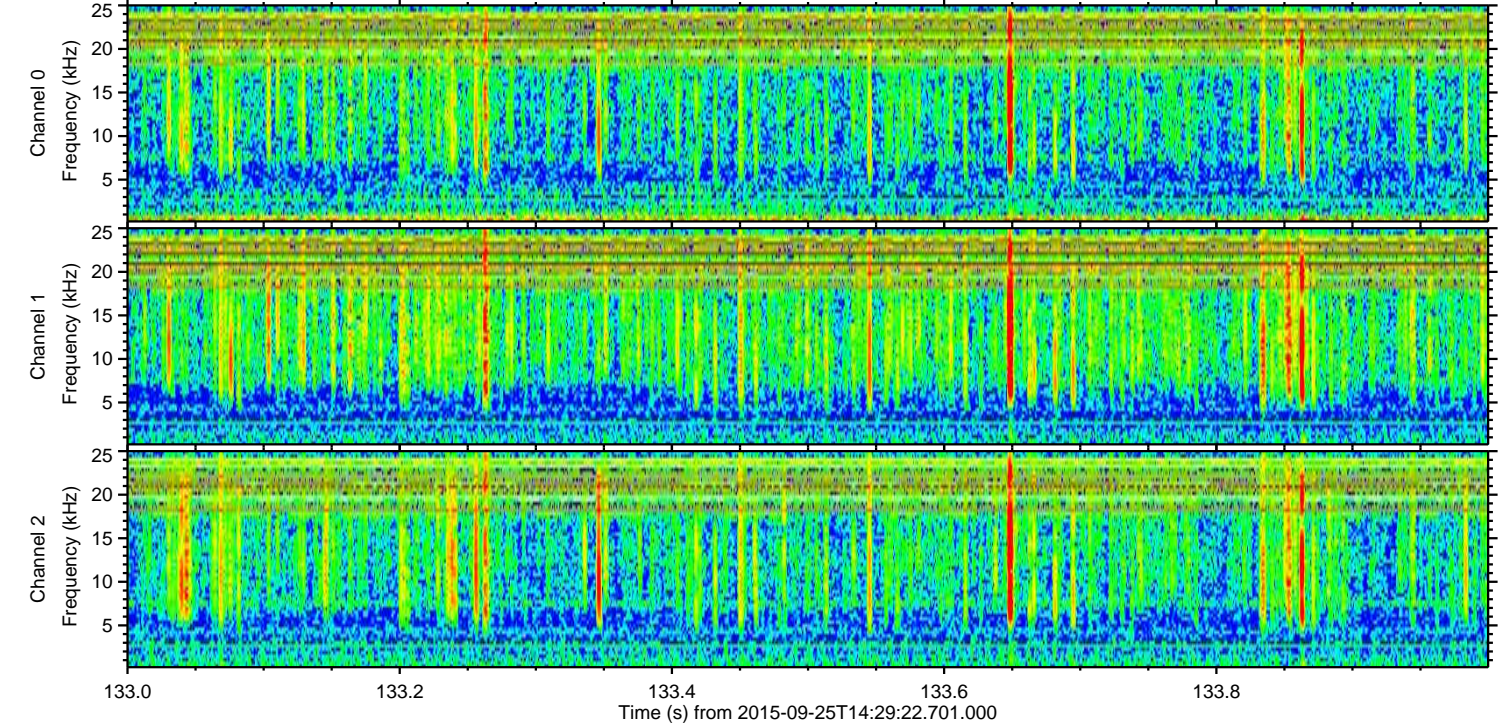
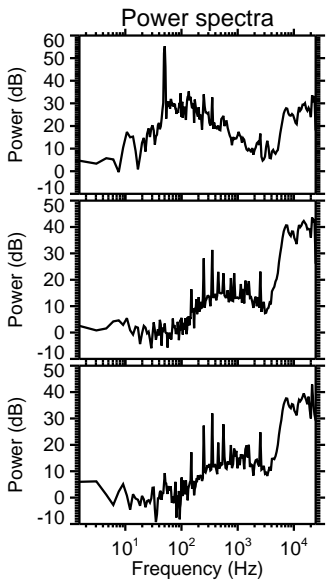
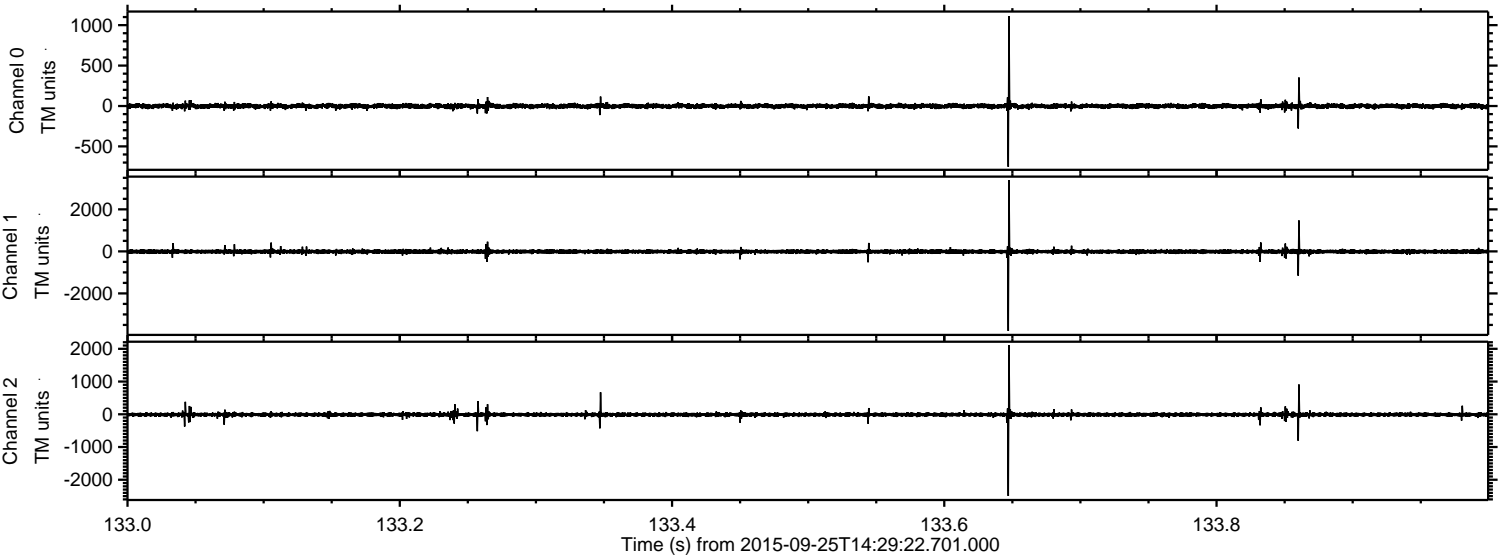



Processed Fri Oct 16 09:10:33 2015 by ELM ver.2012-10-06 from 001\_\_elm20150925\_142921\_\_dat00.bin

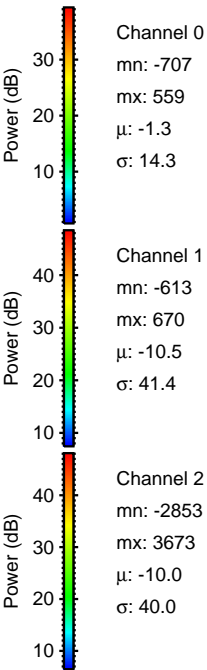
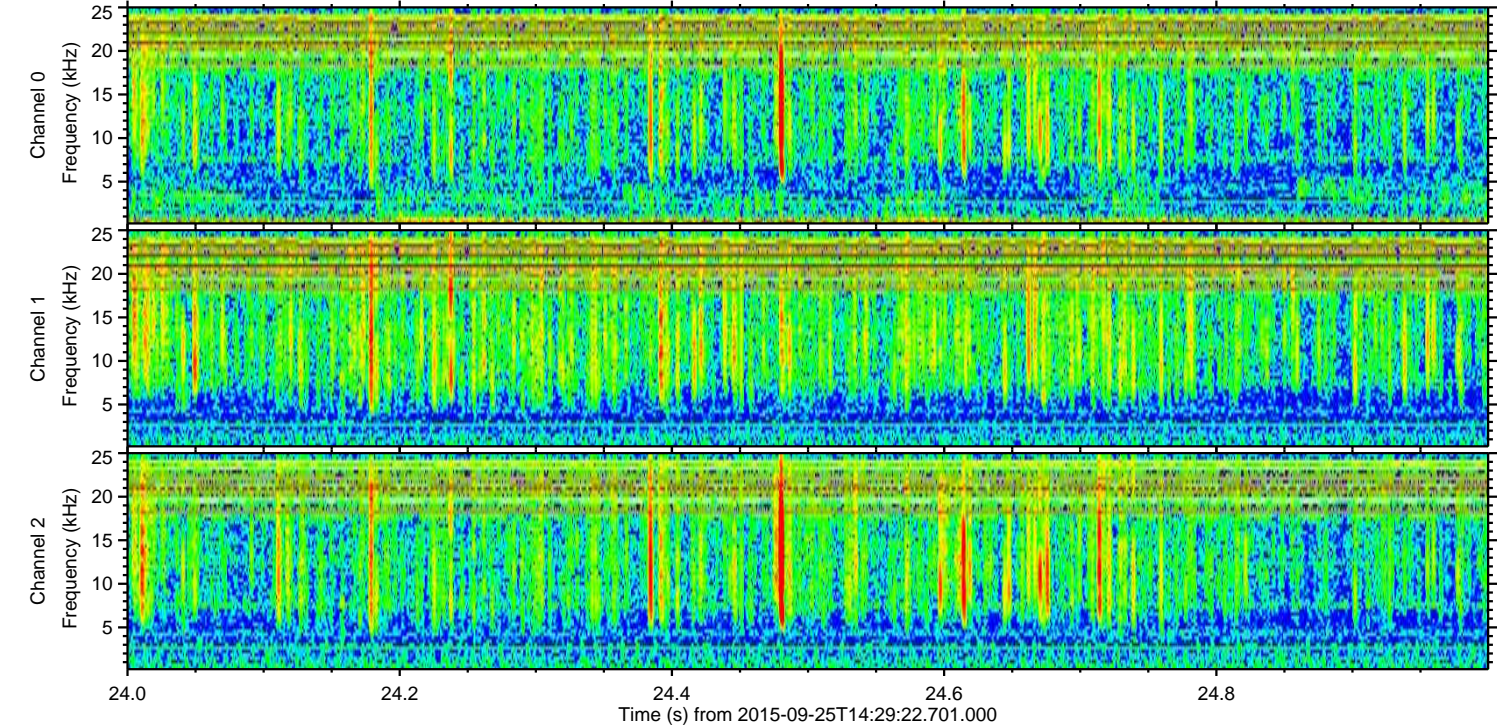
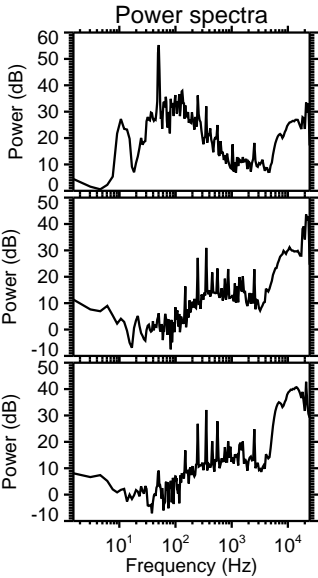
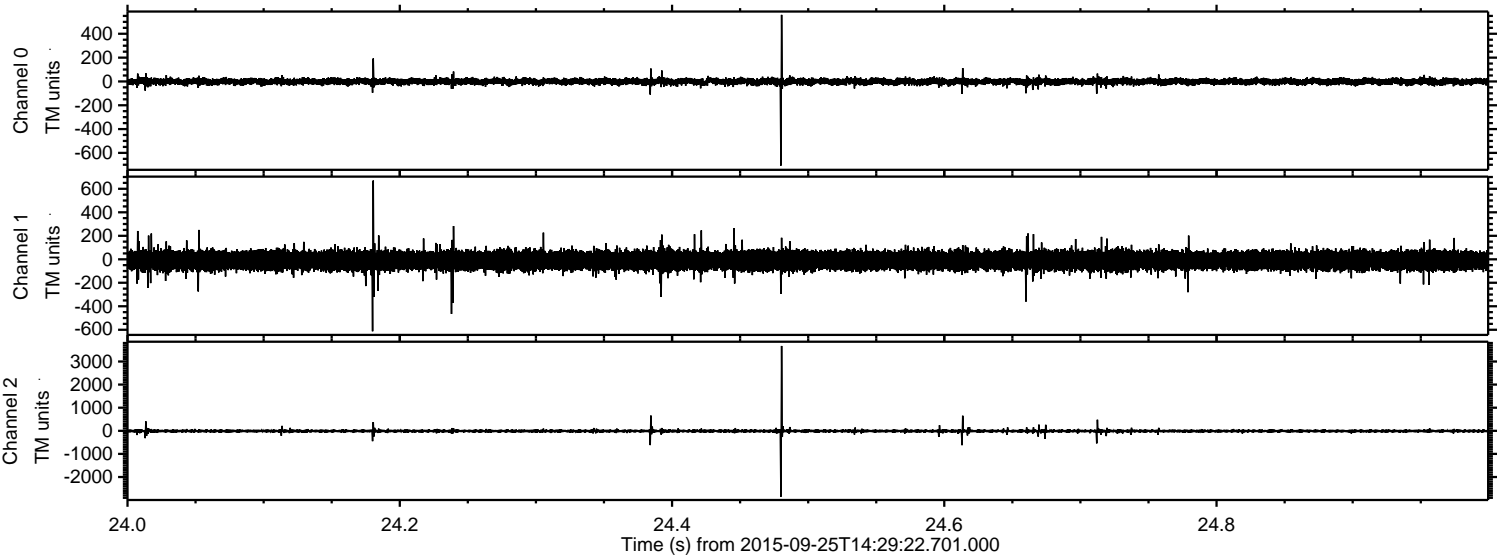

Channel 0  
mn: -707  
mx: 559  
 $\mu$ : -1.3  
 $\sigma$ : 14.3

Channel 1  
mn: -613  
mx: 670  
 $\mu$ : -10.5  
 $\sigma$ : 41.4

Channel 2  
mn: -2853  
mx: 3673  
 $\mu$ : -10.0  
 $\sigma$ : 40.0



ELMAVAN 3D WAVEFORMS (Measured data sampled at 50 kHz) 51000 packets of 144 samples from 2015-09-25T14:29:22.701.000. Part 132/147

Processed Fri Oct 16 09:10:34 2015 by ELM ver.2012-10-06 from 001\_\_elm20150925\_142921\_\_dat00.bin

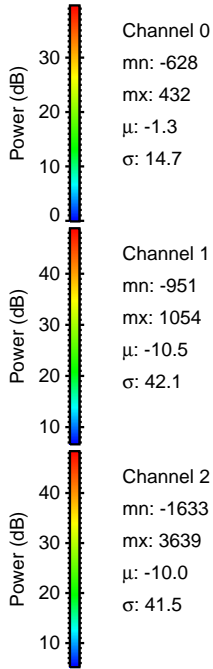
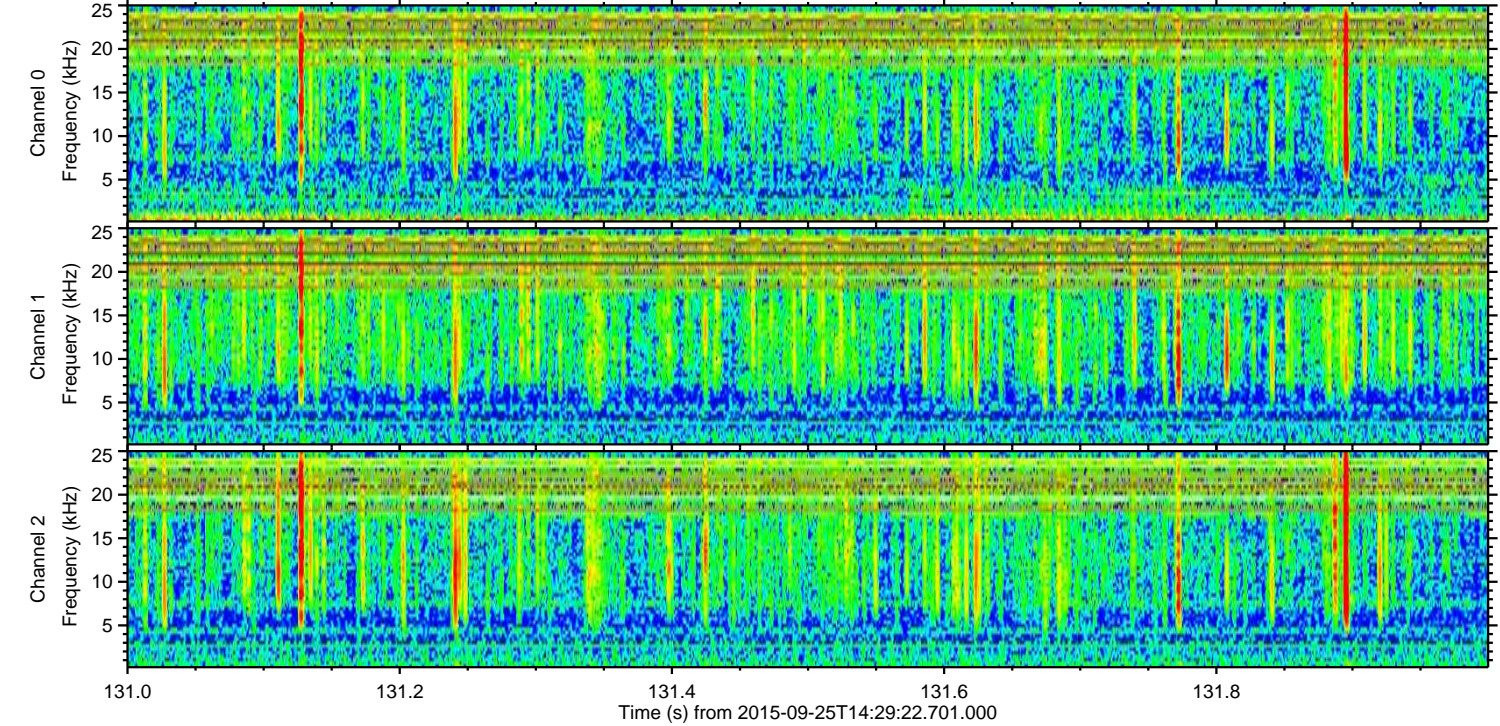
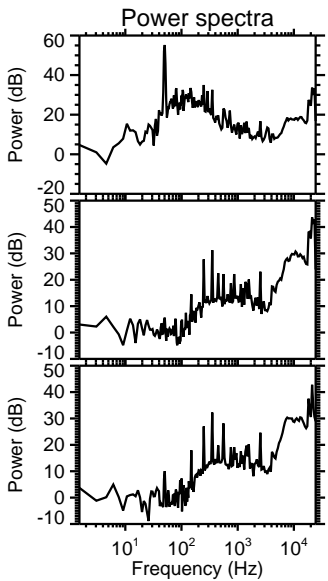
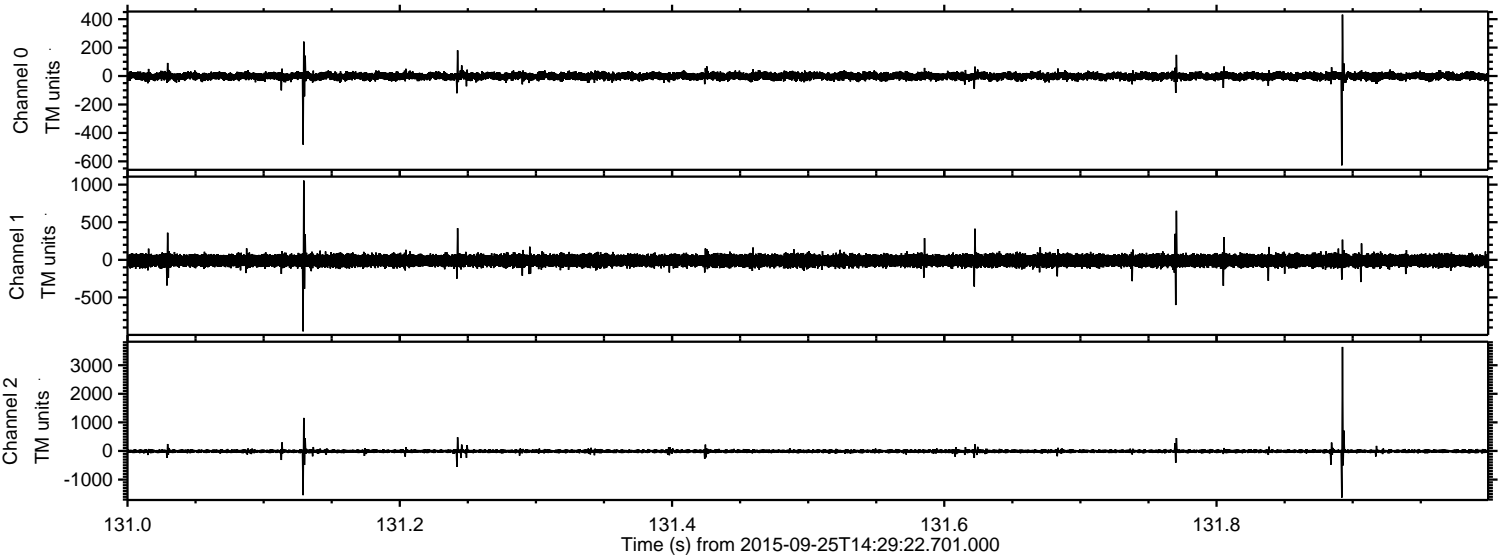



Processed Fri Oct 16 09:10:36 2015 by ELM ver.2012-10-06 from 001\_\_elm20150925\_142921\_\_dat00.bin

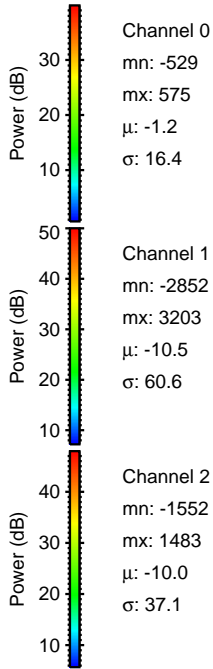
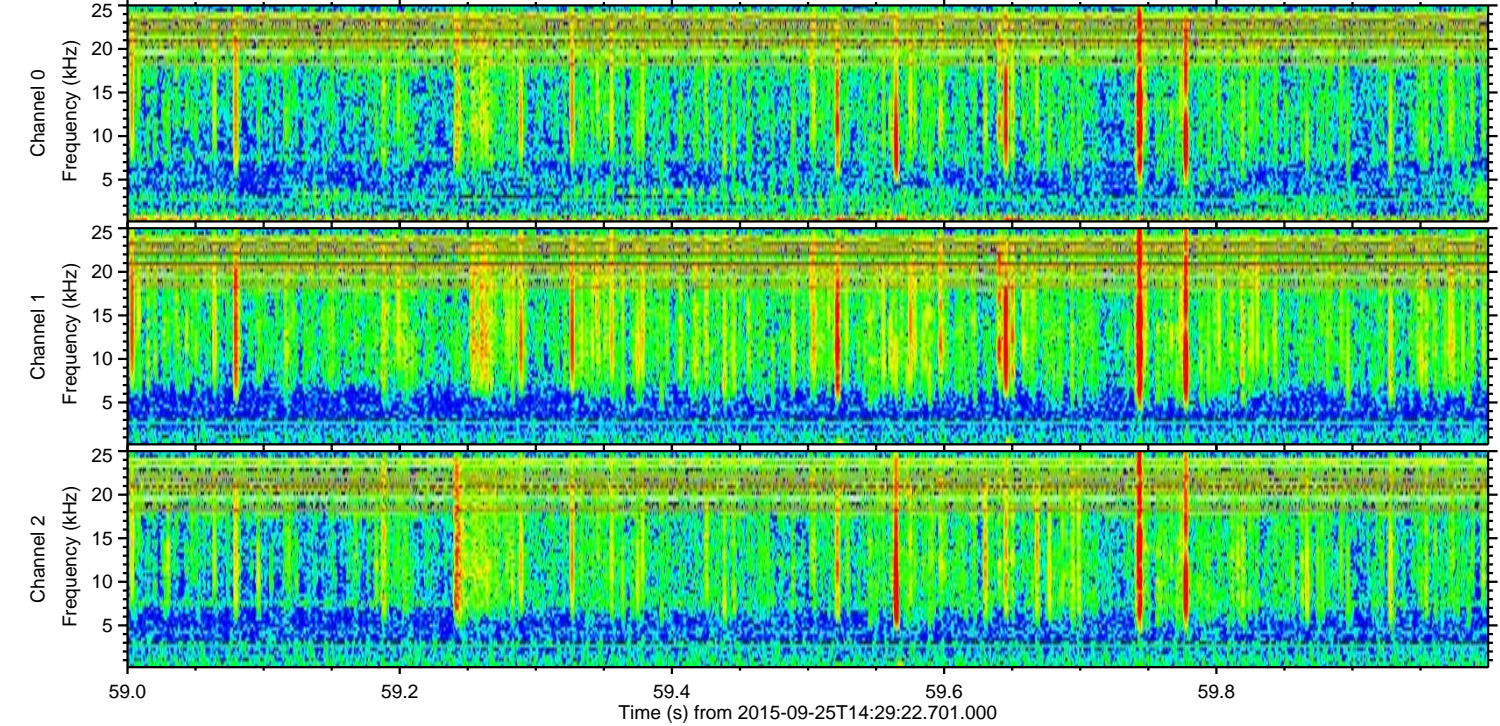
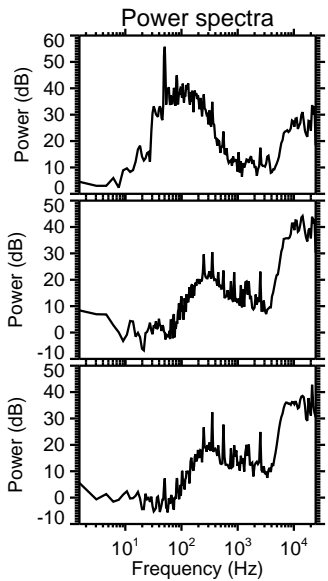
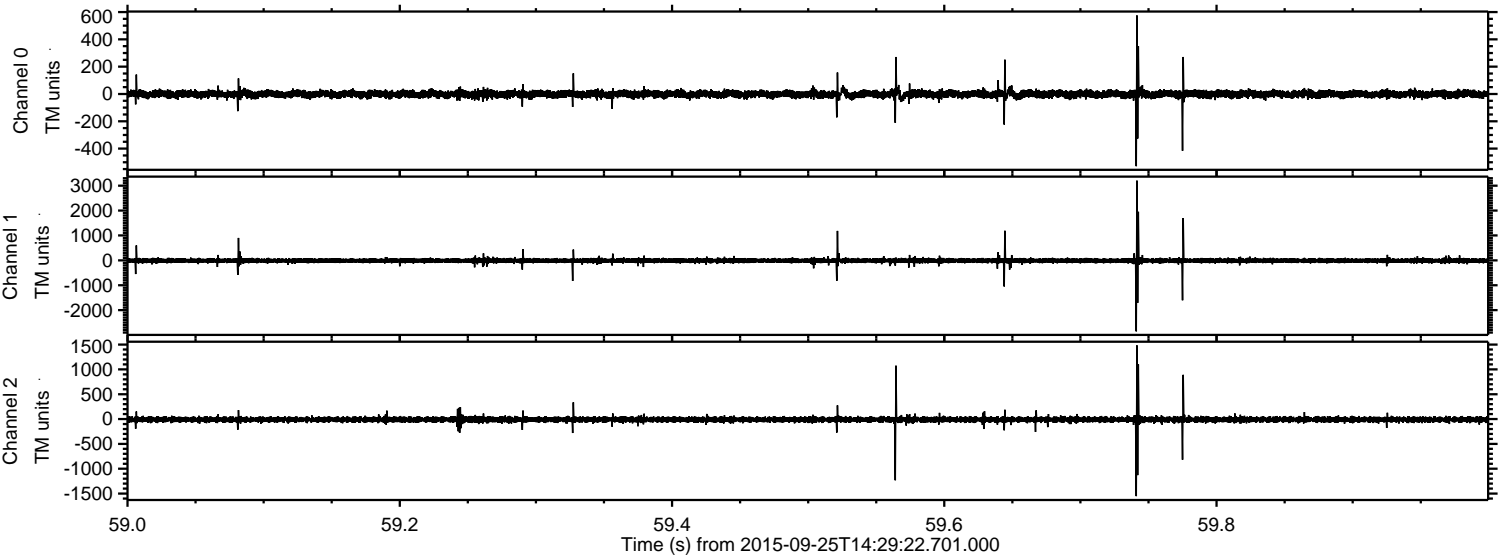

Channel 0  
mn: -529  
mx: 575  
 $\mu$ : -1.2  
 $\sigma$ : 16.4

Channel 1  
mn: -2852  
mx: 3203  
 $\mu$ : -10.5  
 $\sigma$ : 60.6

Channel 2  
mn: -1552  
mx: 1483  
 $\mu$ : -10.0  
 $\sigma$ : 37.1



Processed Fri Oct 16 09:10:37 2015 by ELM ver.2012-10-06 from 001\_\_elm20150925\_142921\_\_dat00.bin

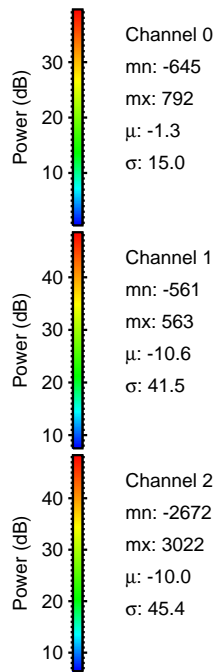
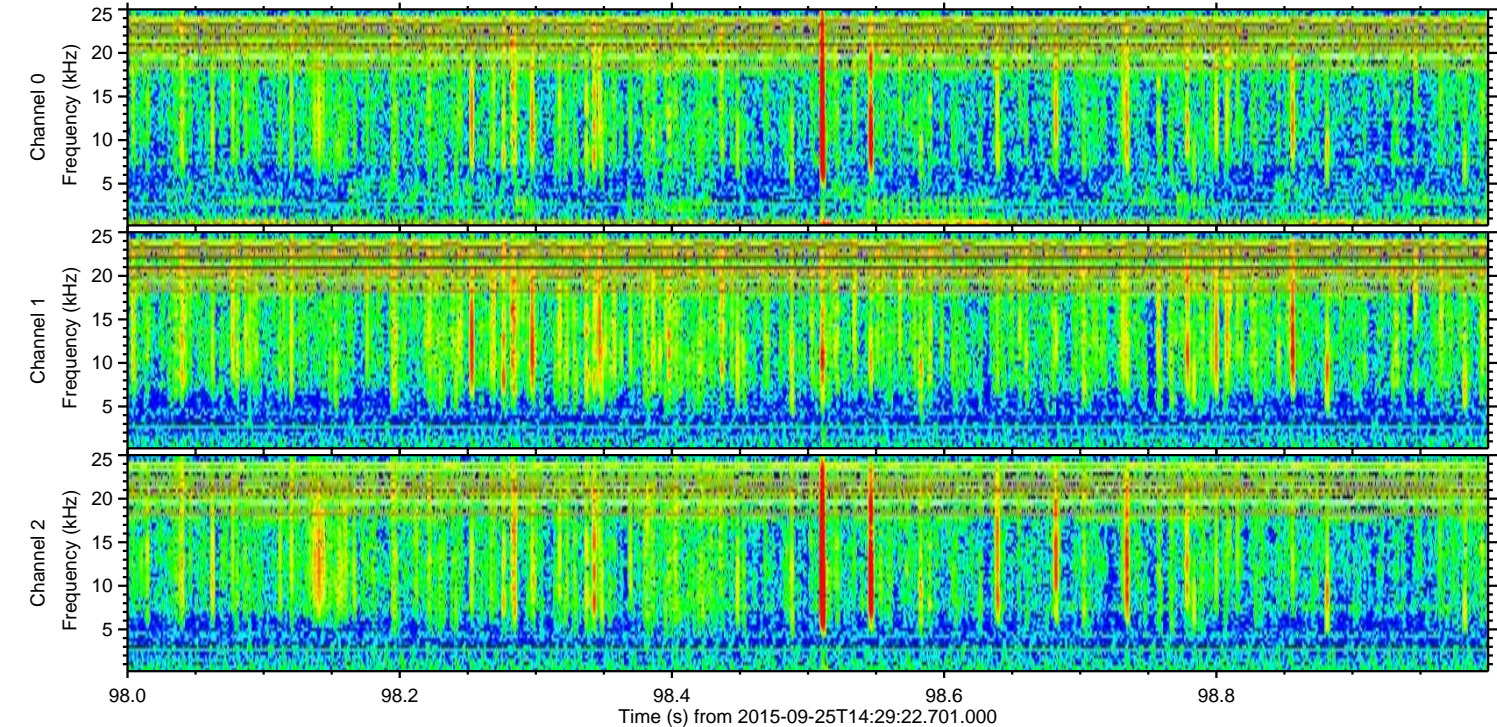
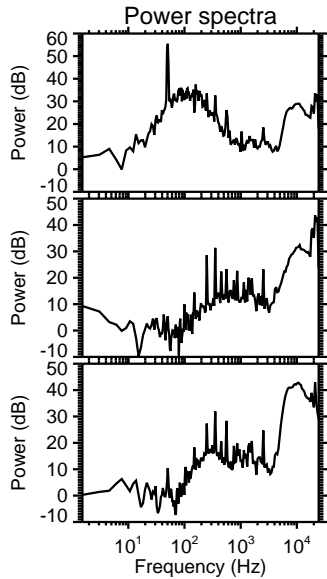
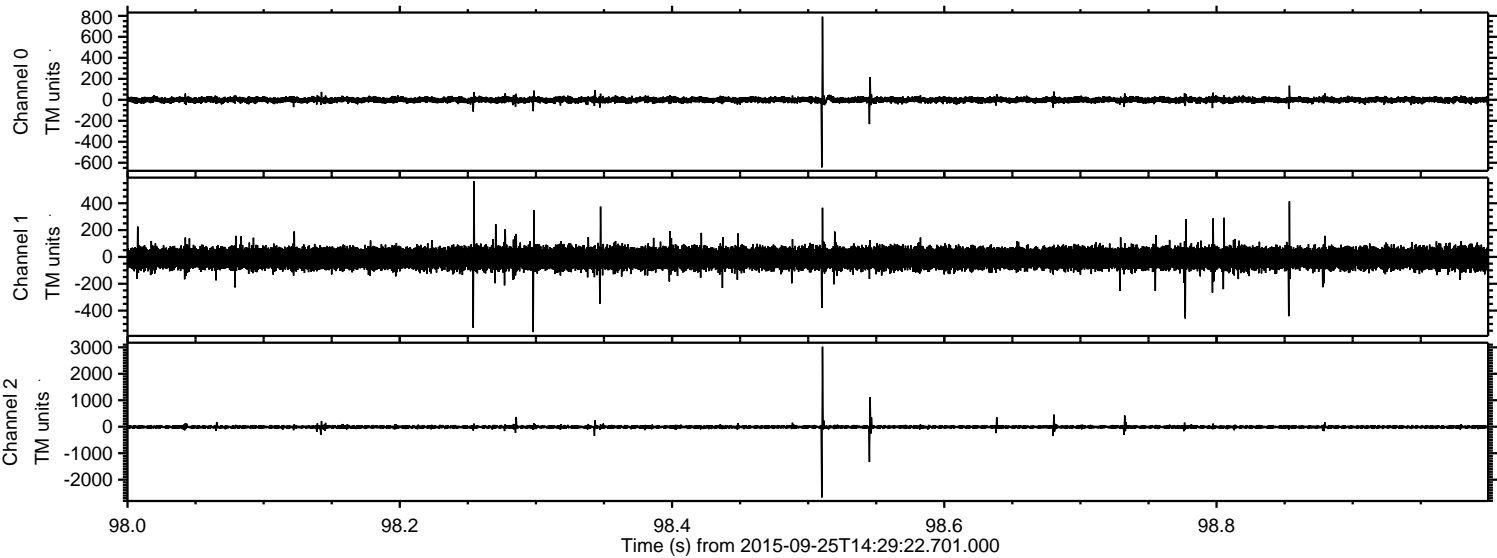



Processed Fri Oct 16 09:10:38 2015 by ELM ver.2012-10-06 from 001\_\_elm20150925\_142921\_\_dat00.bin

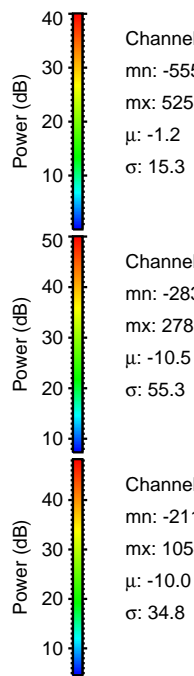
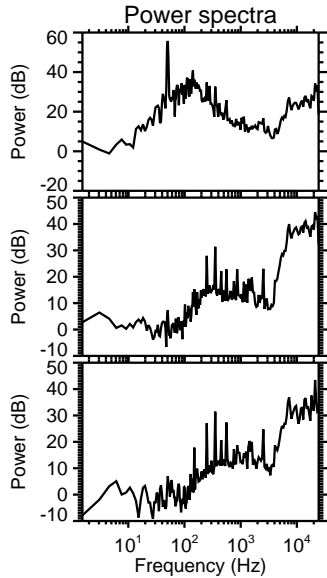
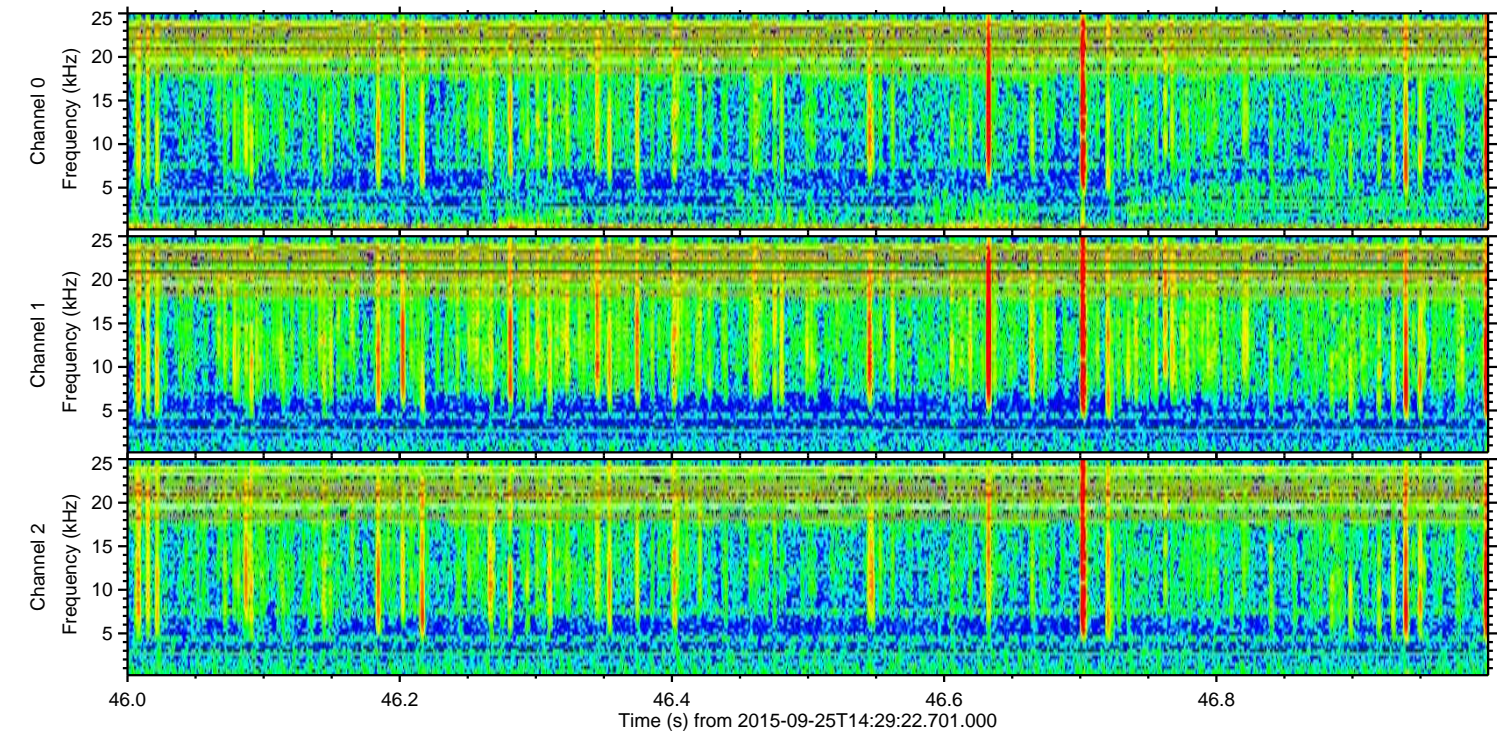
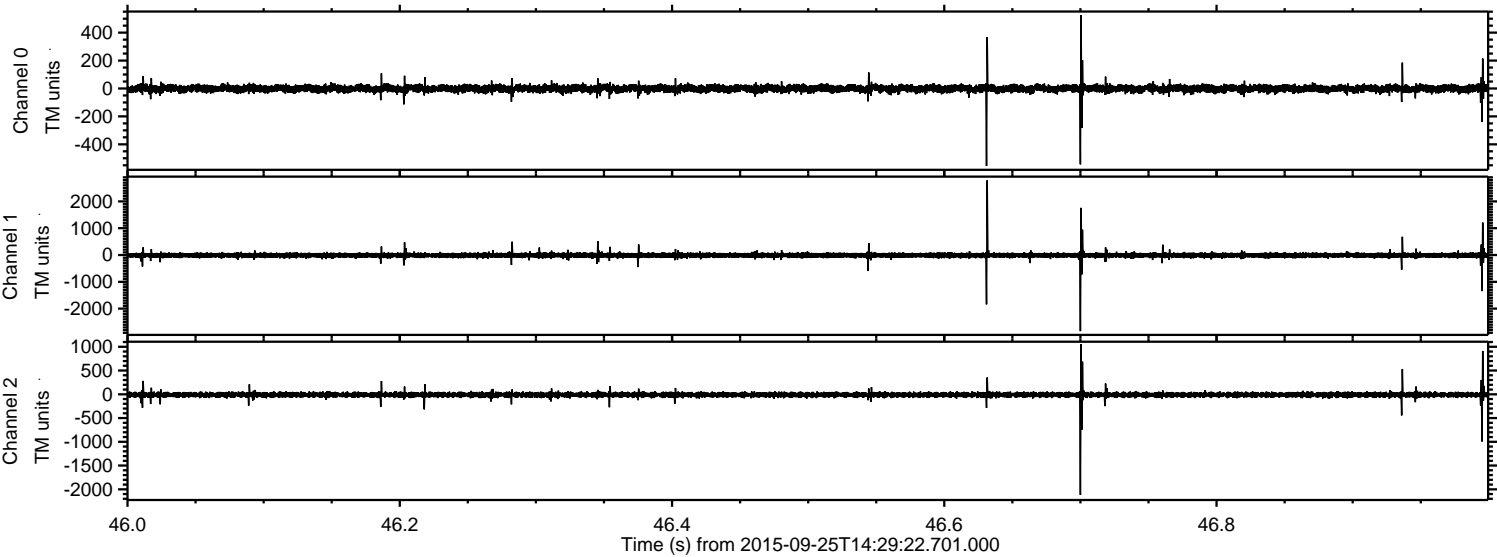



Processed Fri Oct 16 09:10:39 2015 by ELM ver.2012-10-06 from 001\_\_elm20150925\_142921\_\_dat00.bin

