

ELMAVAN 3D WAVEFORMS (Measured data sampled at 50 kHz) 51000 packets of 144 samples from 2015-09-25T11:04:13.293.999.

Processed Fri Oct 16 08:02:44 2015 by ELM ver.2012-10-06 from 001__elm20150925_110412__dat00.bin

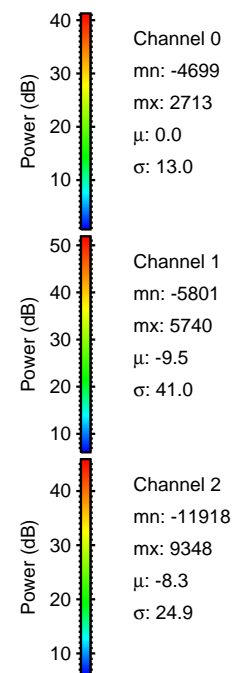

Processed Fri Oct 16 08:03:03 2015 by ELM ver.2012-10-06 from 001__elm20150925_110412__dat00.bin

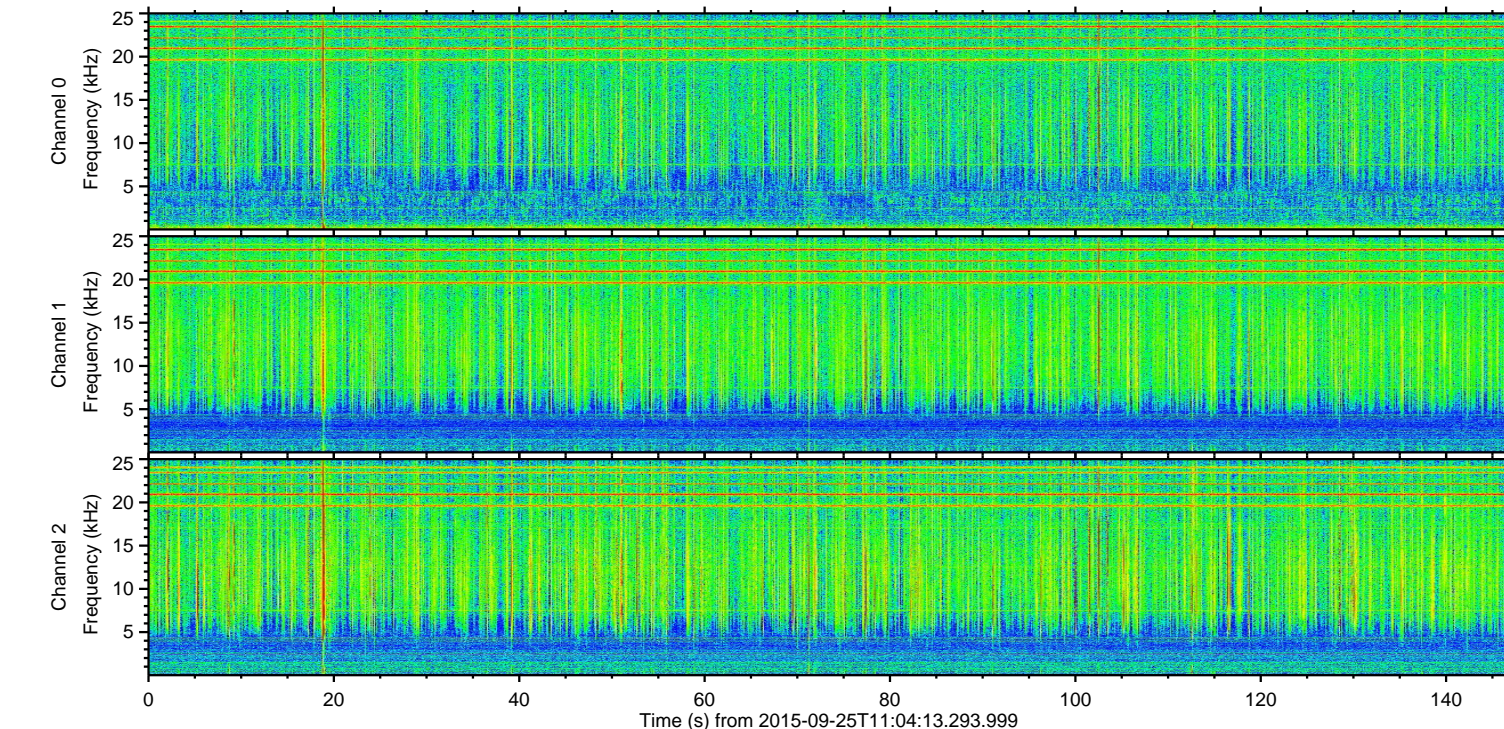
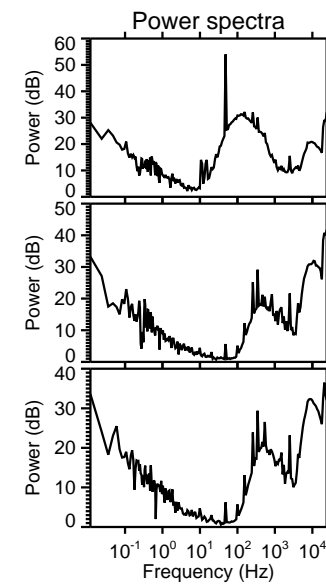
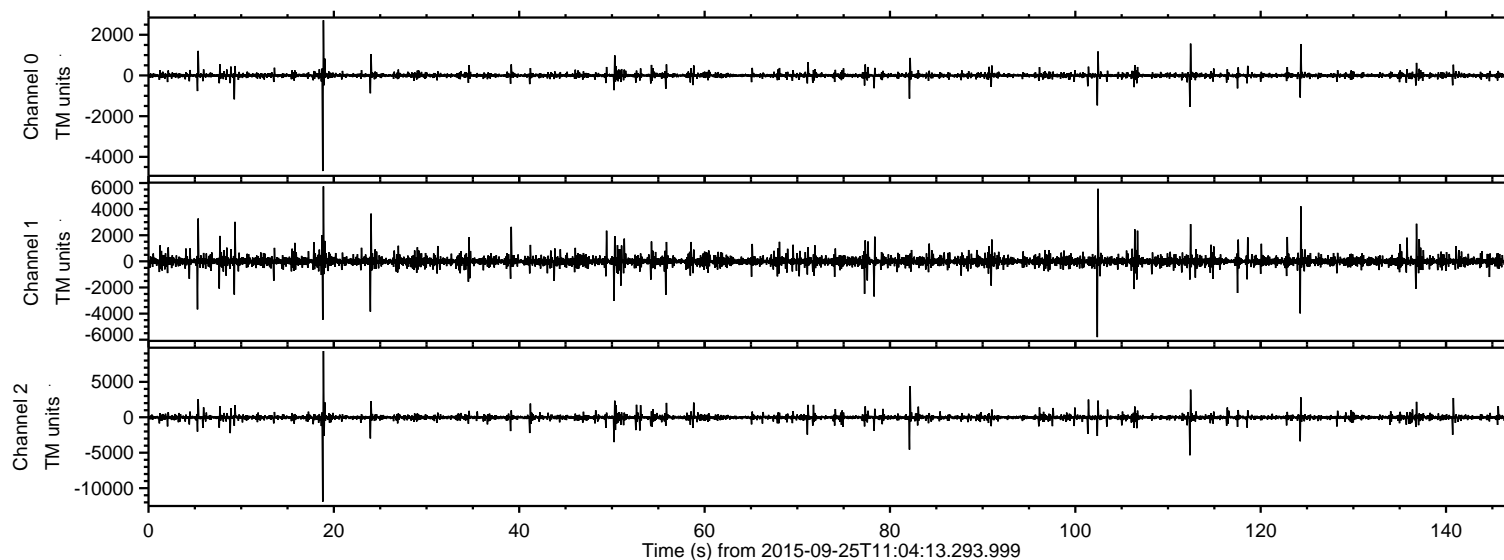
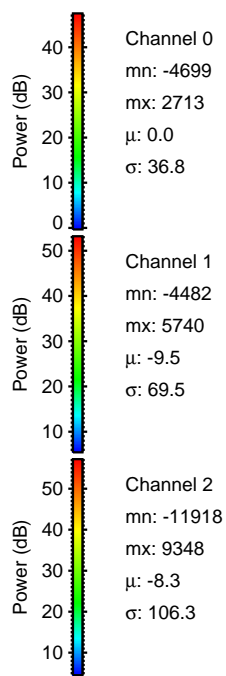
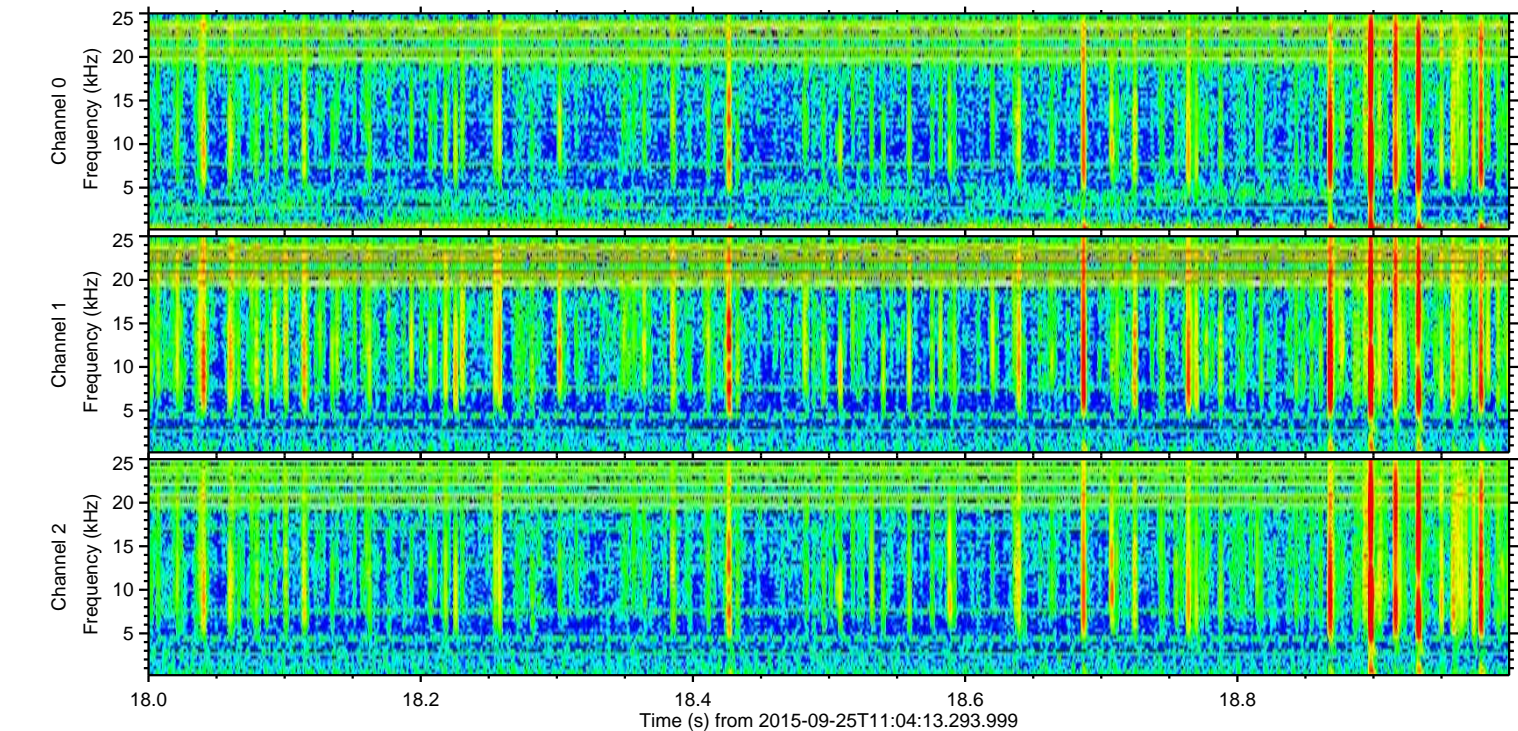
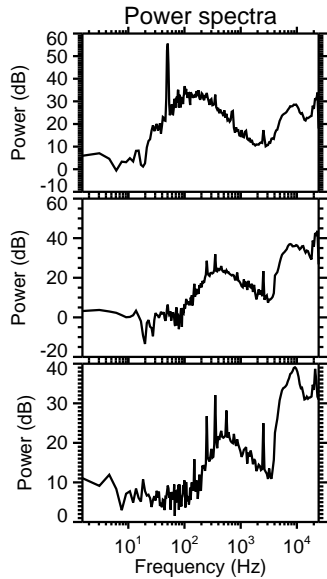
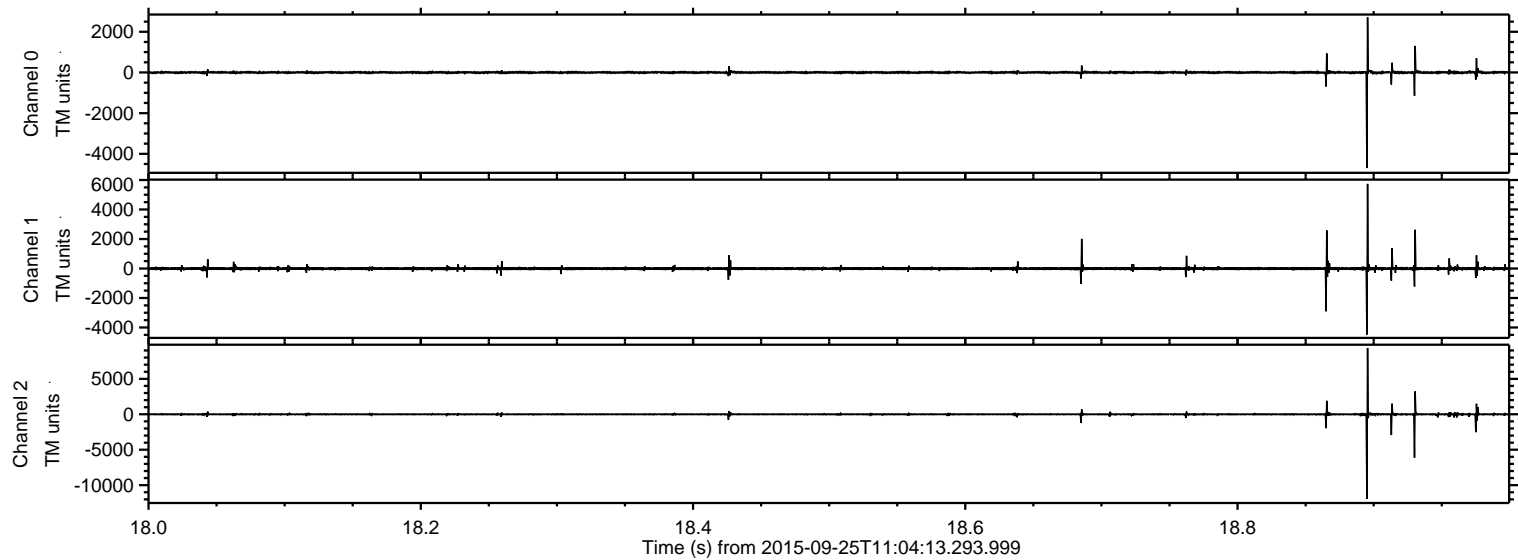

ELMAVAN 3D WAVEFORMS (Measured data sampled at 50 kHz) 51000 packets of 144 samples from 2015-09-25T11:04:13.293.999. Part 103/147

Processed Fri Oct 16 08:03:05 2015 by ELM ver.2012-10-06 from 001__elm20150925_110412__dat00.bin

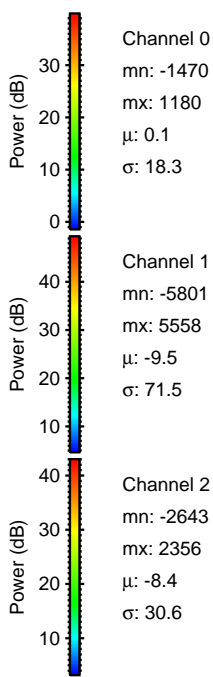
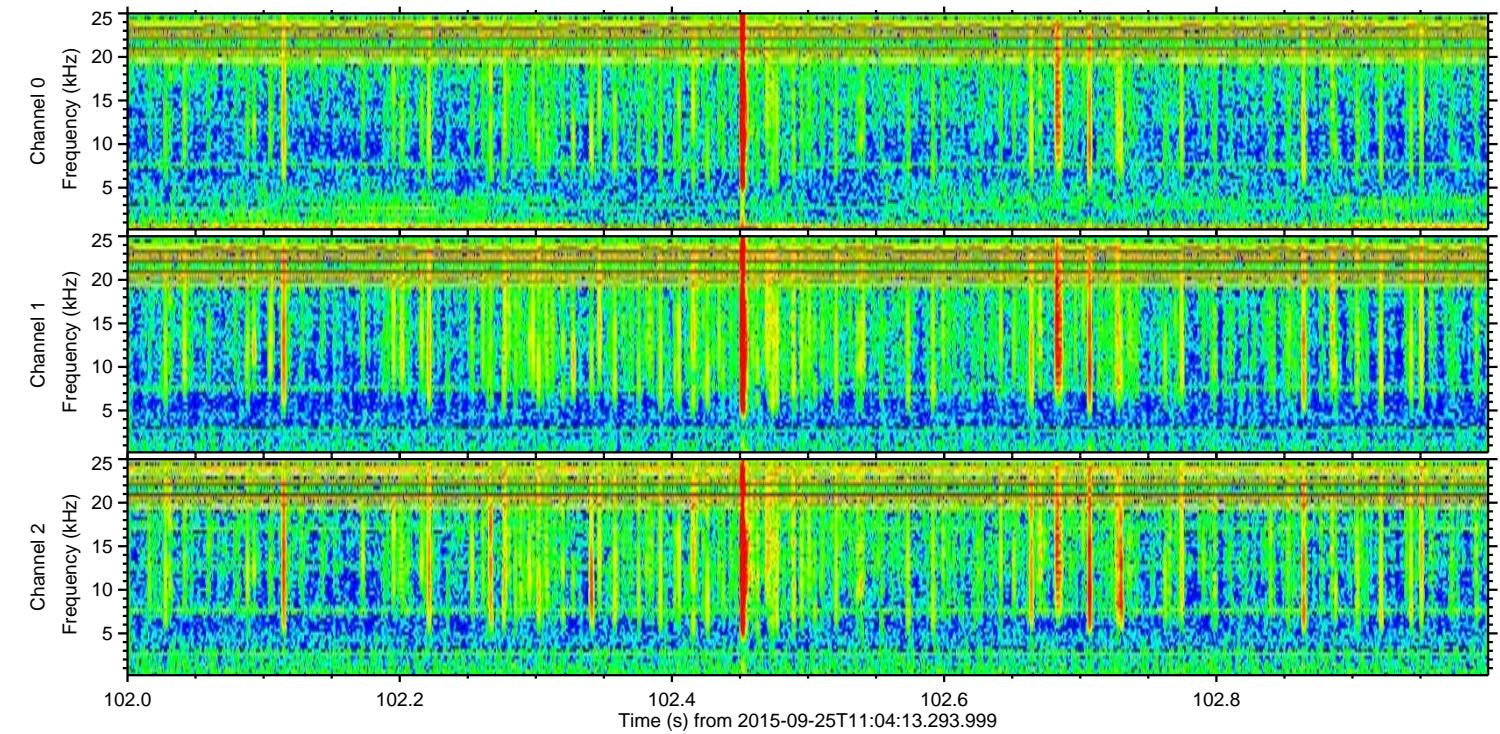
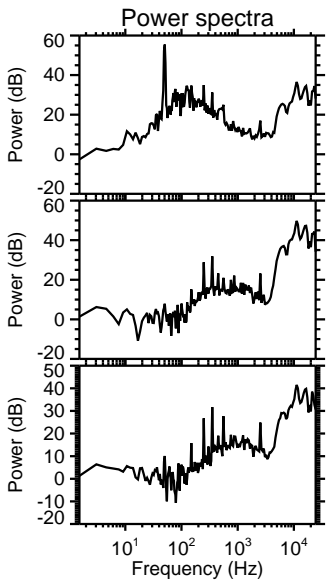
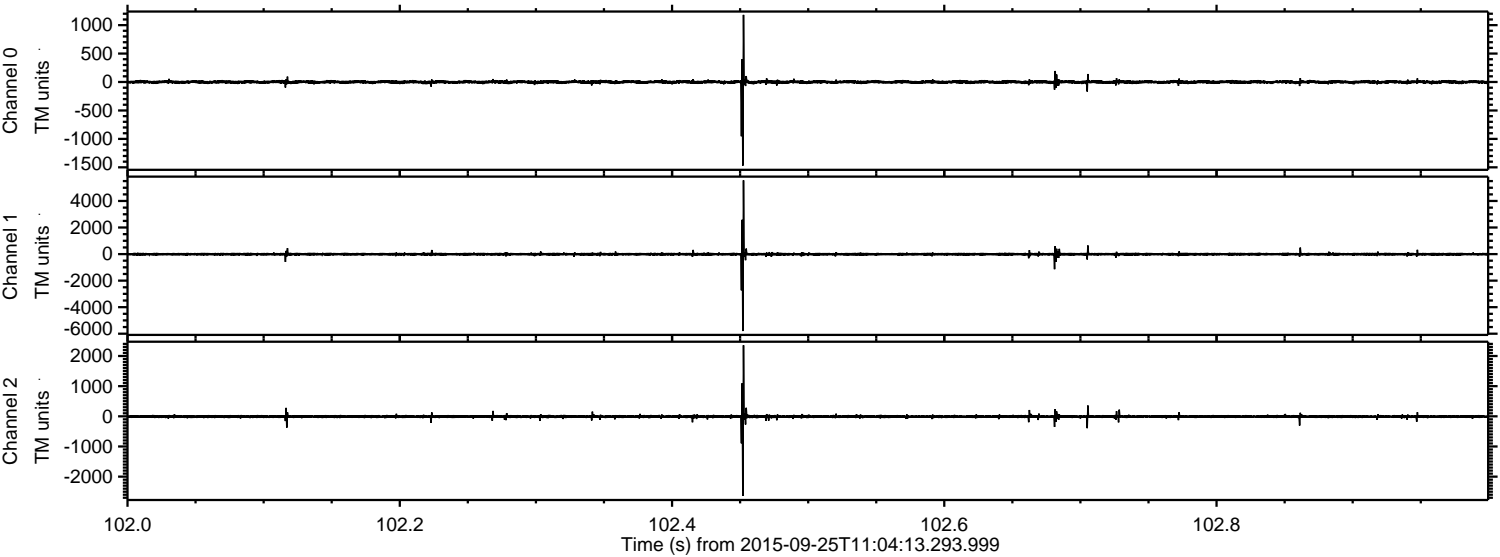

ELMAVAN 3D WAVEFORMS (Measured data sampled at 50 kHz) 51000 packets of 144 samples from 2015-09-25T11:04:13.293.999. Part 113/147

Processed Fri Oct 16 08:03:06 2015 by ELM ver.2012-10-06 from 001__elm20150925_110412__dat00.bin

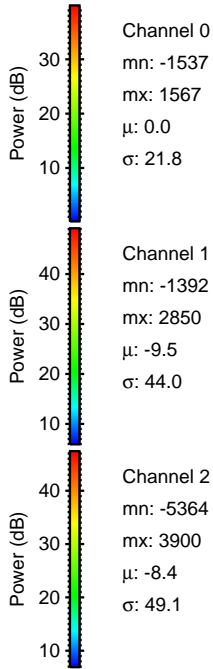
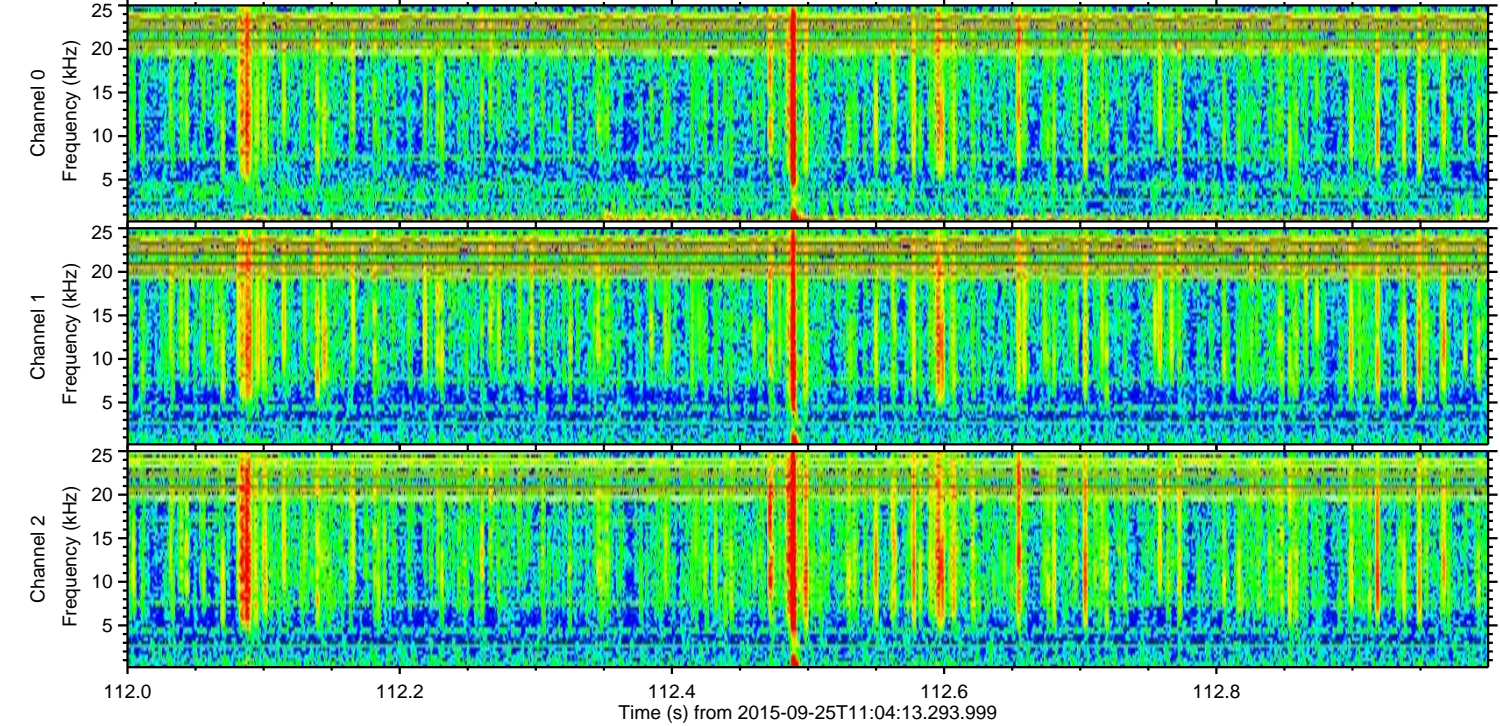
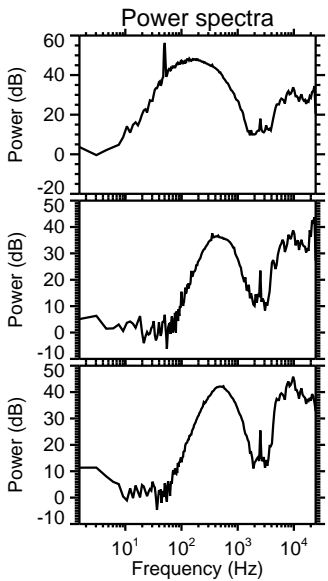
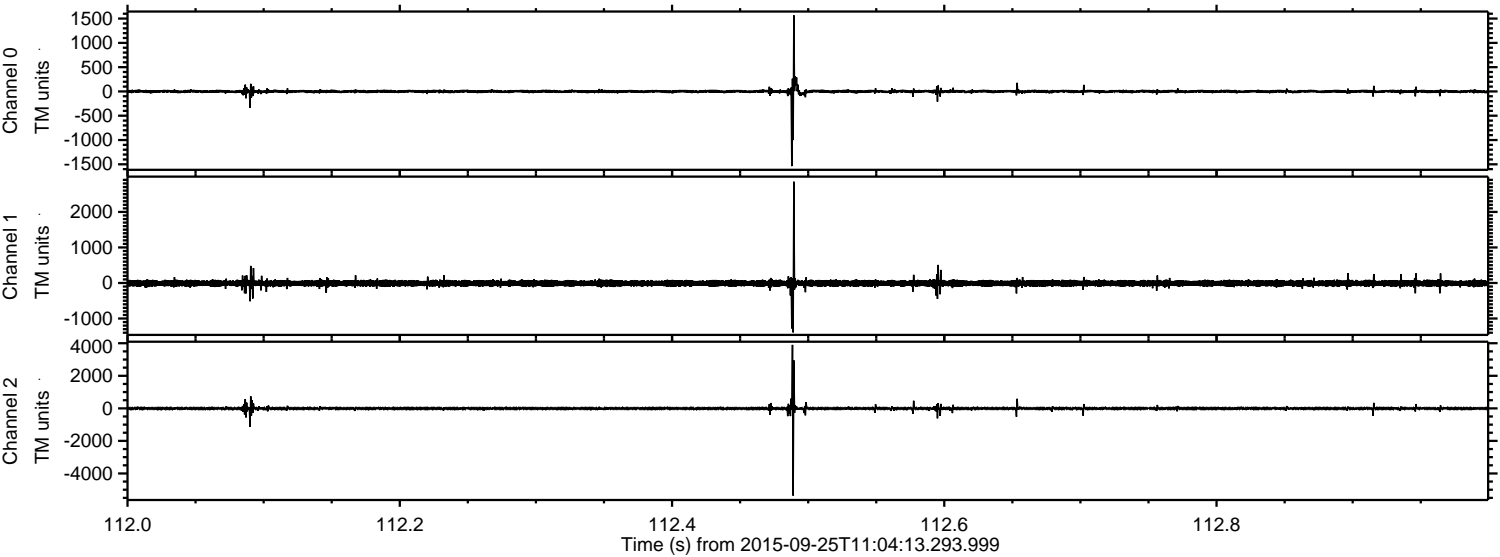

Channel 0
mn: -1537
mx: 1567
 μ : 0.0
 σ : 21.8

Channel 1
mn: -1392
mx: 2850
 μ : -9.5
 σ : 44.0

Channel 2
mn: -5364
mx: 3900
 μ : -8.4
 σ : 49.1

Processed Fri Oct 16 08:03:07 2015 by ELM ver.2012-10-06 from 001__elm20150925_110412__dat00.bin

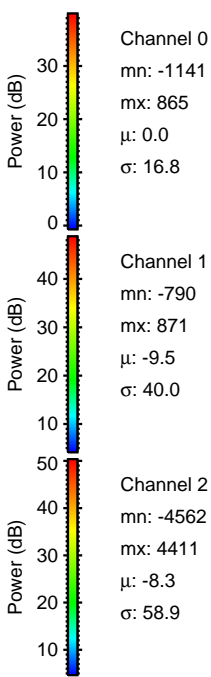
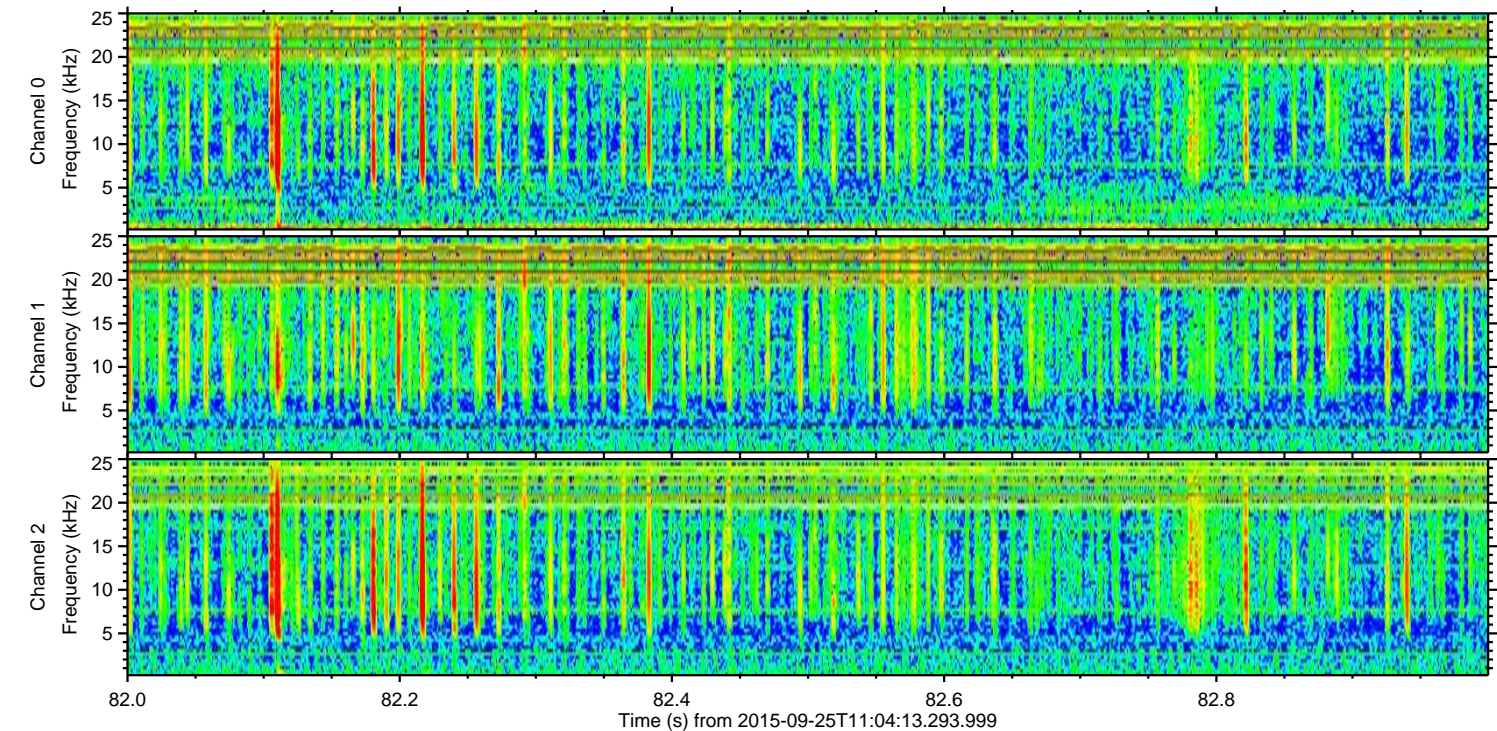
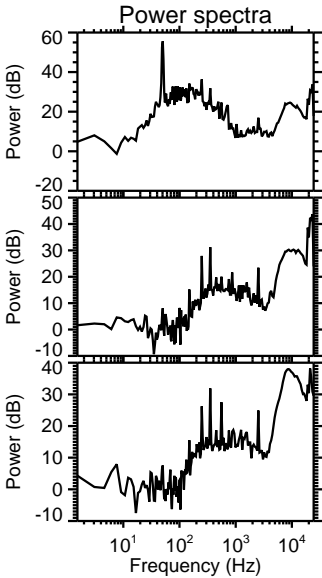
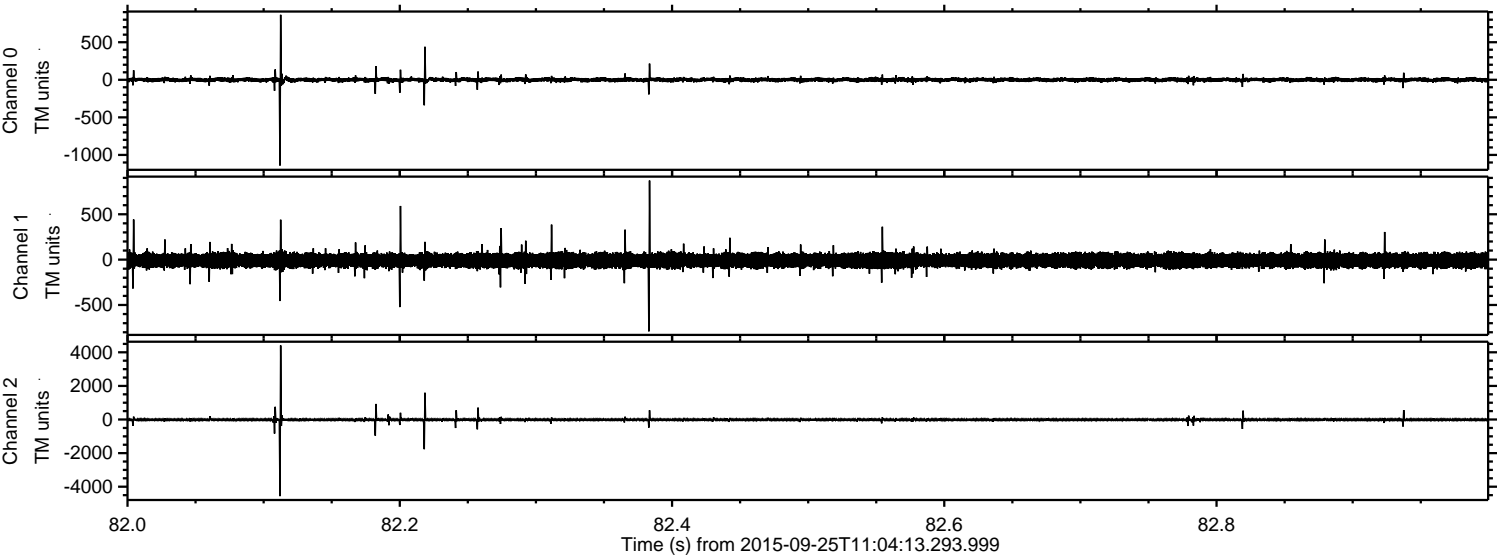

ELMAVAN 3D WAVEFORMS (Measured data sampled at 50 kHz) 51000 packets of 144 samples from 2015-09-25T11:04:13.293.999. Part 125/147

Processed Fri Oct 16 08:03:08 2015 by ELM ver.2012-10-06 from 001__elm20150925_110412__dat00.bin

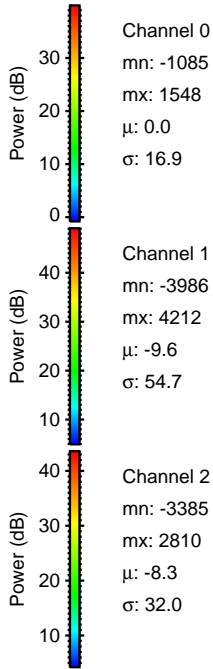
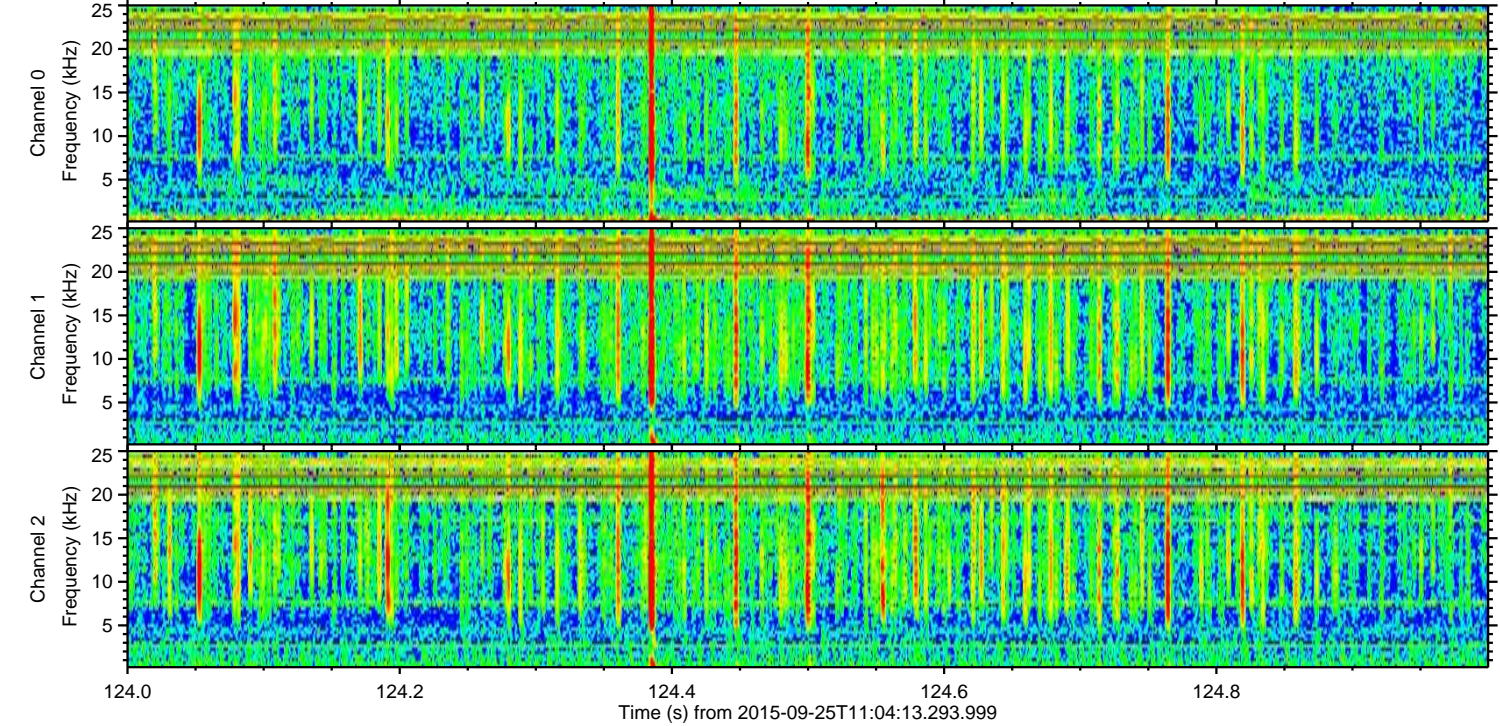
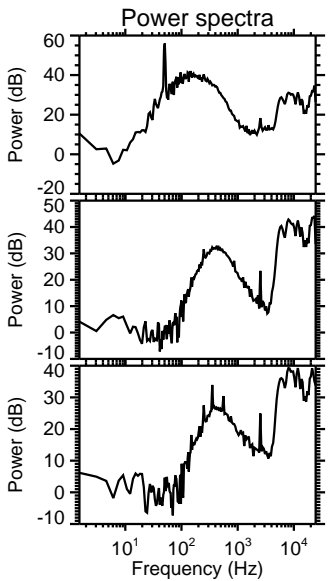
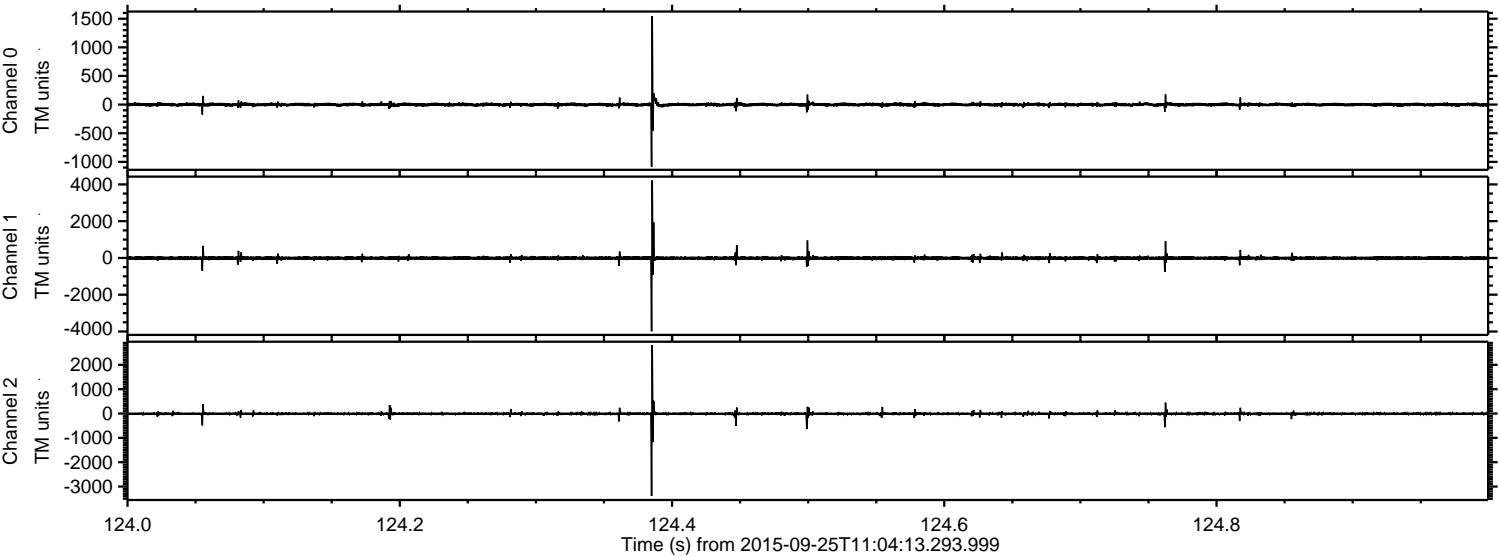

Processed Fri Oct 16 08:03:10 2015 by ELM ver.2012-10-06 from 001__elm20150925_110412__dat00.bin

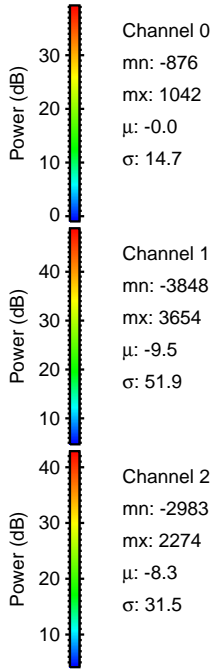
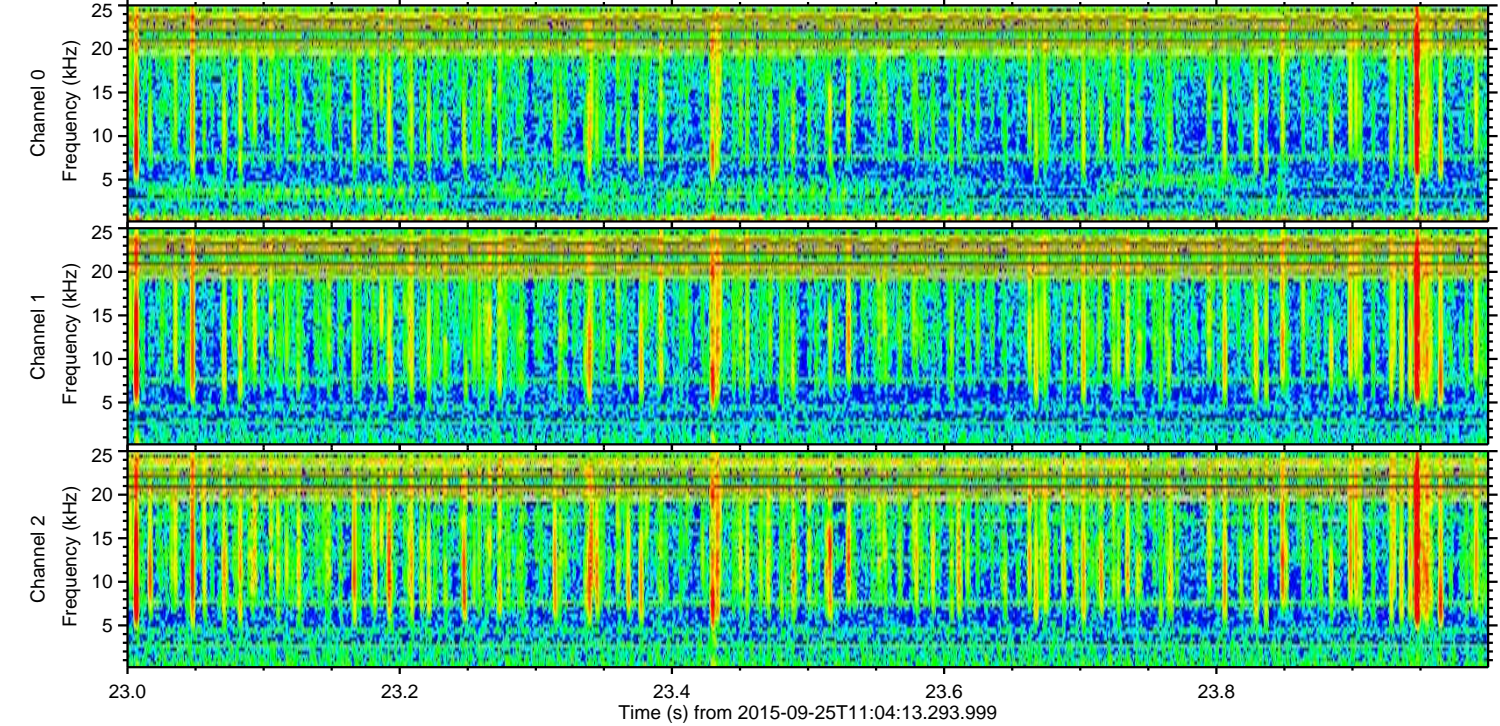
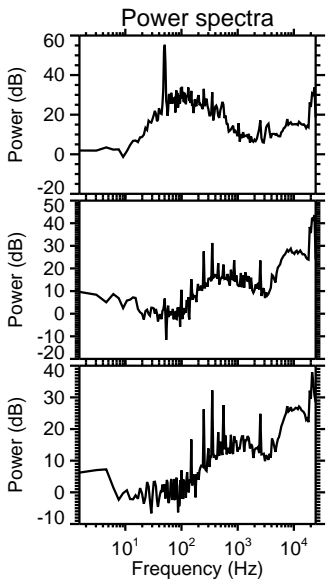
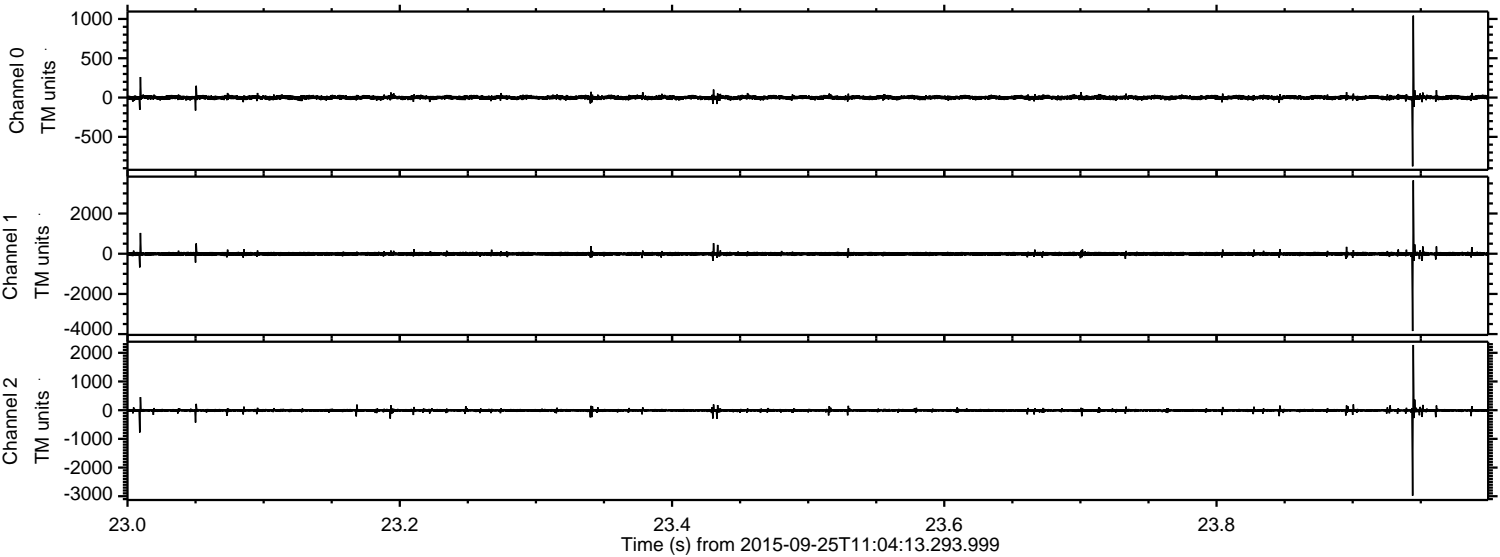

Channel 0
mn: -876
mx: 1042
 μ : -0.0
 σ : 14.7

Channel 1
mn: -3848
mx: 3654
 μ : -9.5
 σ : 51.9

Channel 2
mn: -2983
mx: 2274
 μ : -8.3
 σ : 31.5

Processed Fri Oct 16 08:03:11 2015 by ELM ver.2012-10-06 from 001__elm20150925_110412__dat00.bin

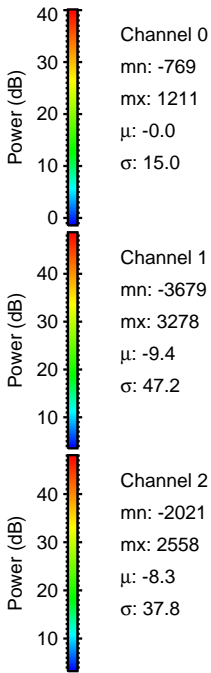
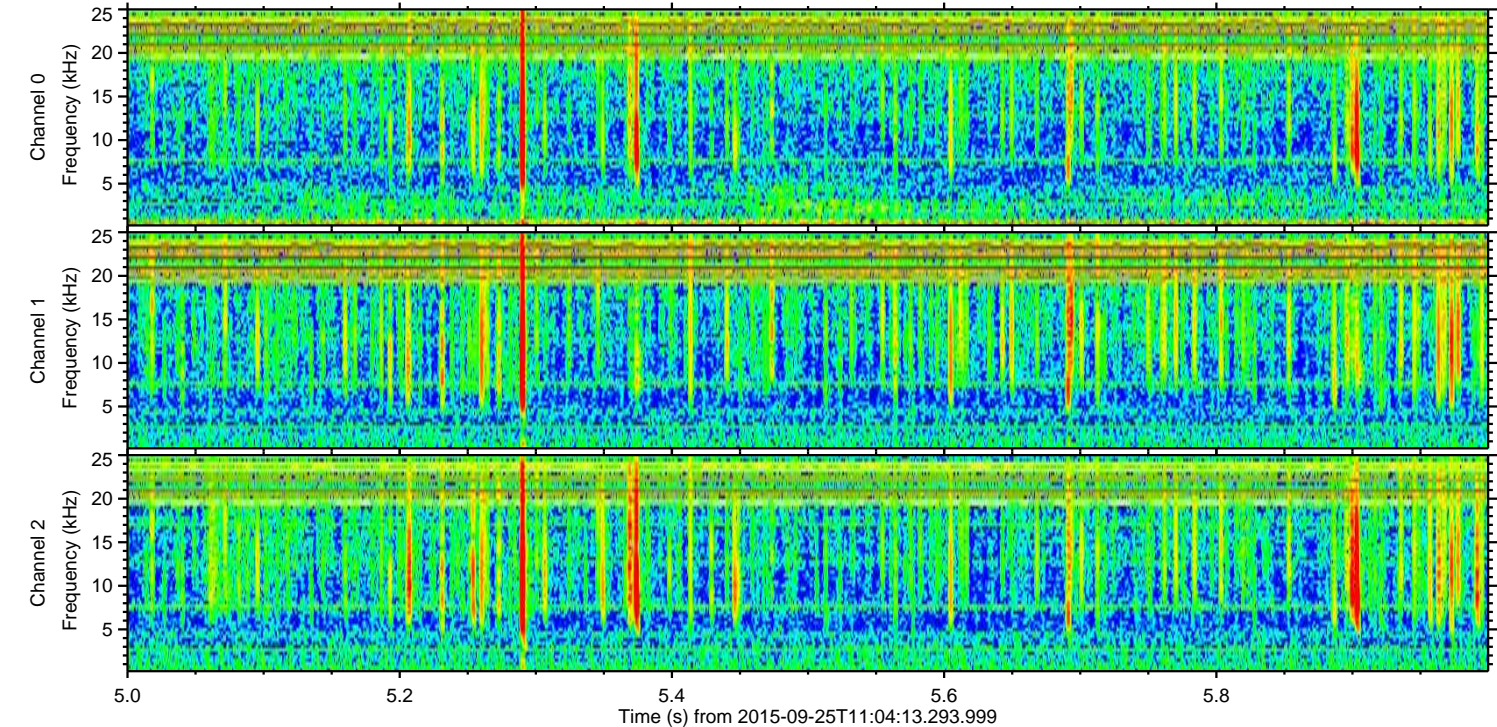
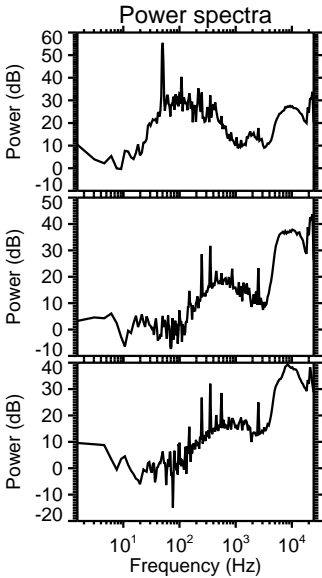
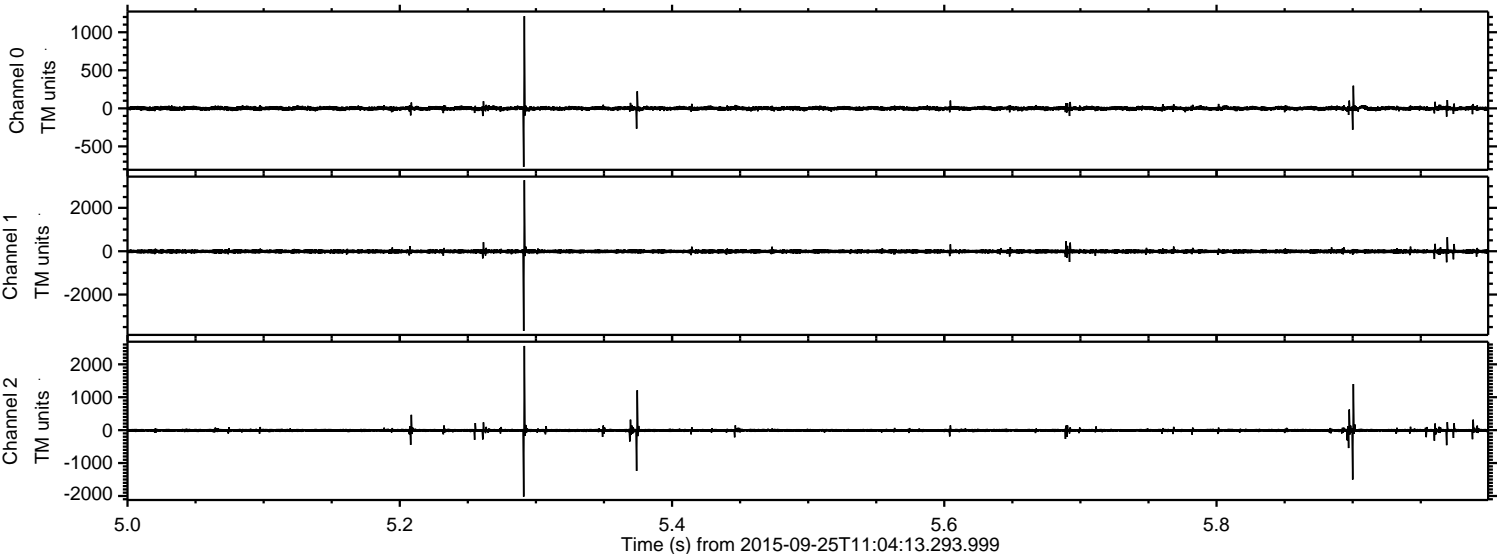

Processed Fri Oct 16 08:03:13 2015 by ELM ver.2012-10-06 from 001__elm20150925_110412__dat00.bin

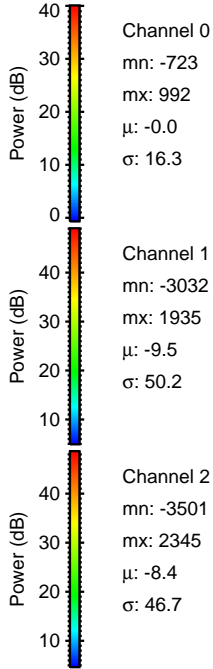
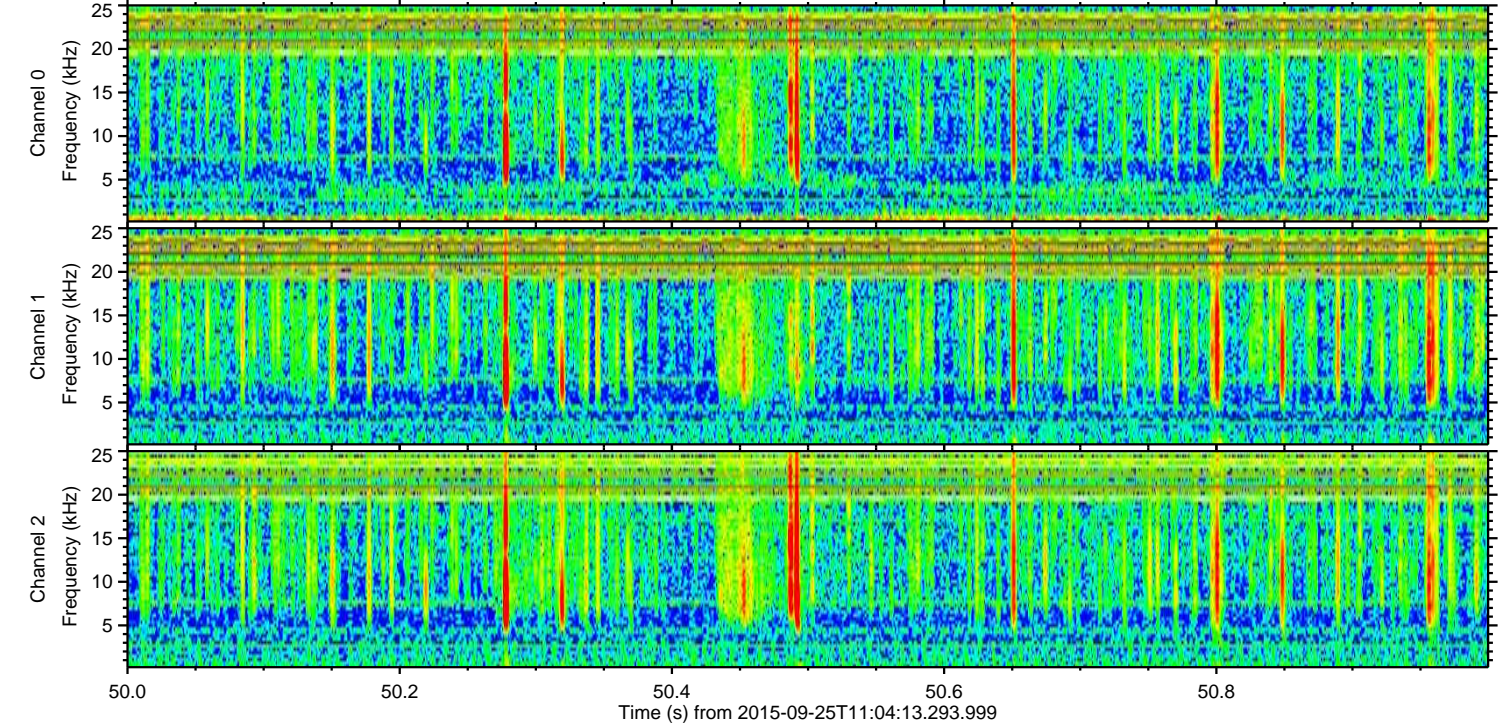
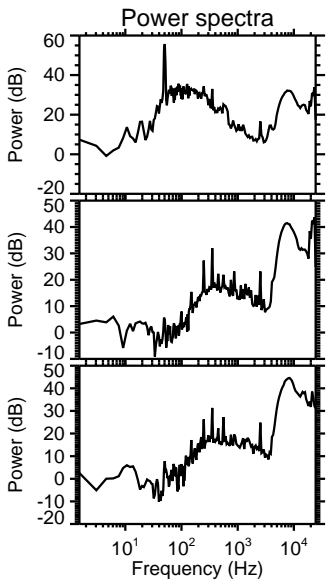
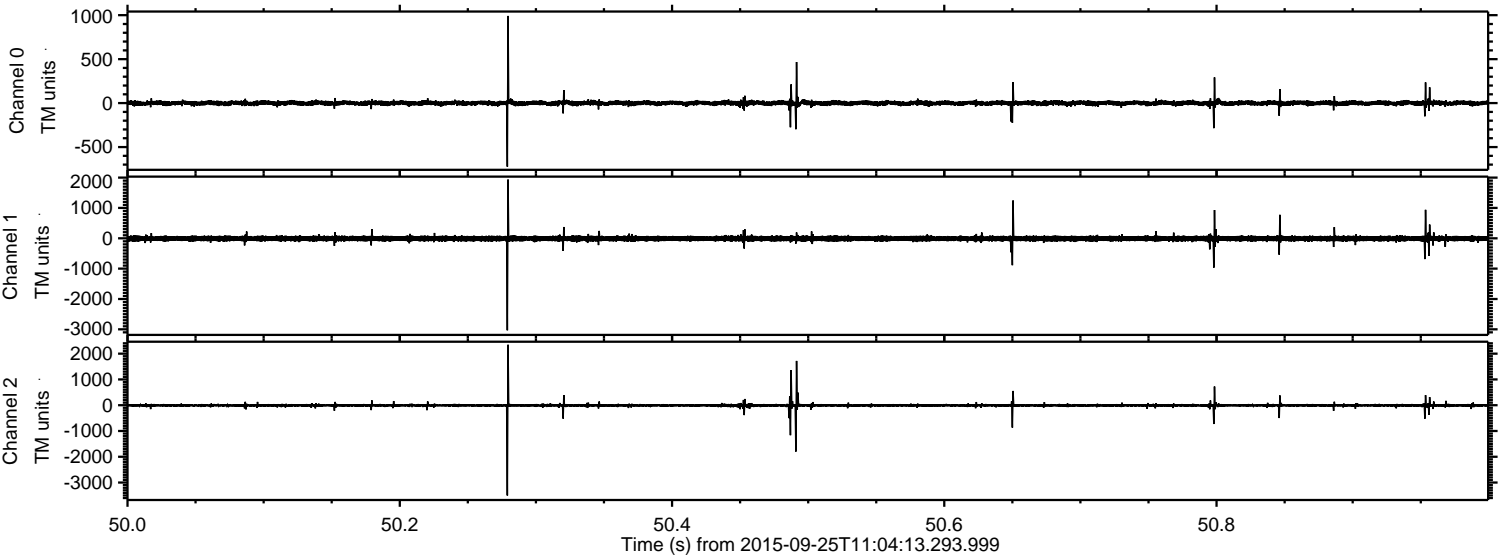

Channel 0
mn: -723
mx: 992
 μ : -0.0
 σ : 16.3

Channel 1
mn: -3032
mx: 1935
 μ : -9.5
 σ : 50.2

Channel 2
mn: -3501
mx: 2345
 μ : -8.4
 σ : 46.7

Processed Fri Oct 16 08:03:14 2015 by ELM ver.2012-10-06 from 001__elm20150925_110412__dat00.bin

