

ELMAVAN 3D WAVEFORMS (Measured data sampled at 50 kHz) 51000 packets of 144 samples from 2015-09-25T10:29:11.682.000.

Processed Fri Oct 16 07:51:11 2015 by ELM ver.2012-10-06 from 001__elm20150925_102910__dat00.bin

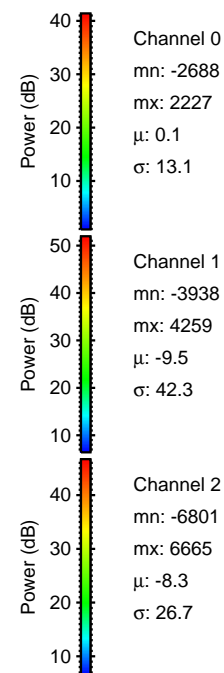

Processed Fri Oct 16 07:51:29 2015 by ELM ver.2012-10-06 from 001__elm20150925_102910__dat00.bin

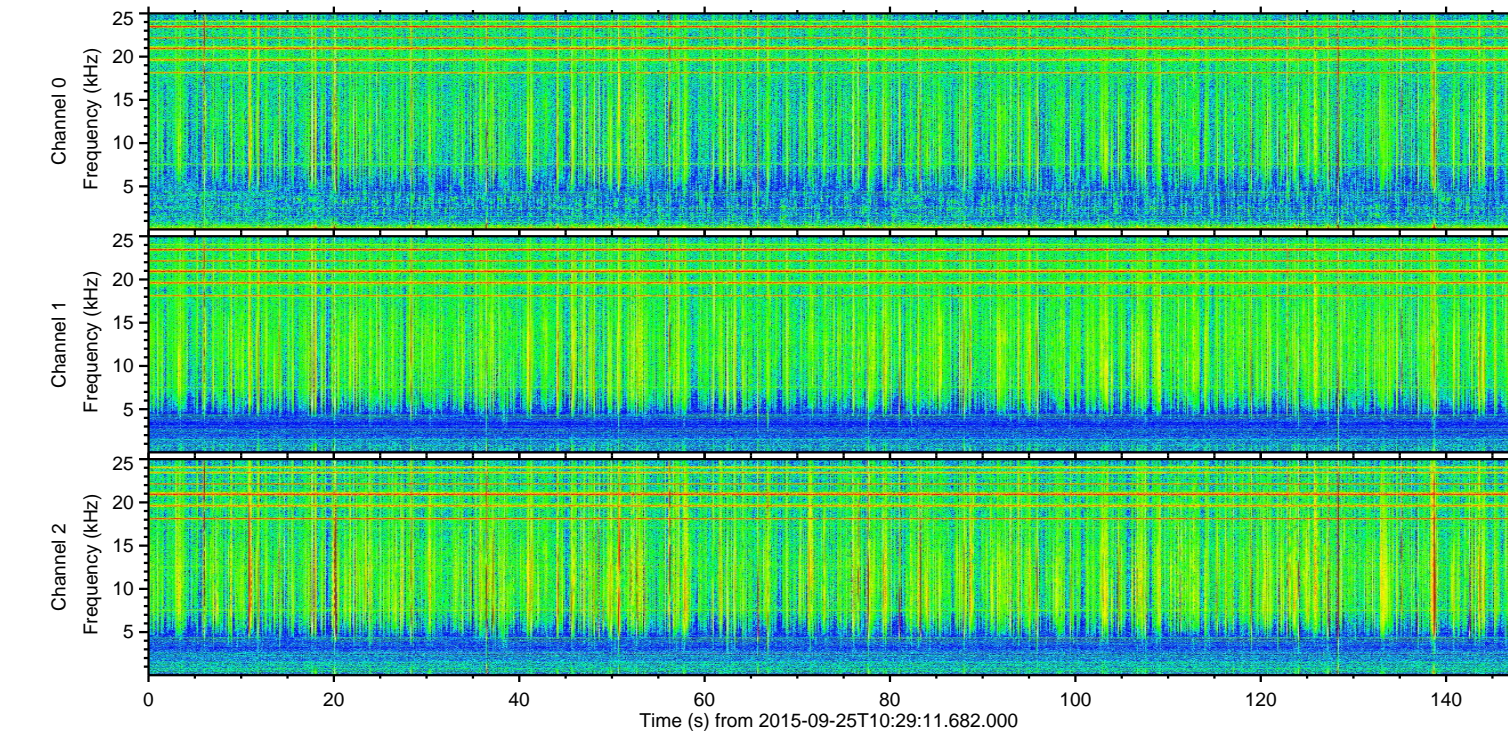
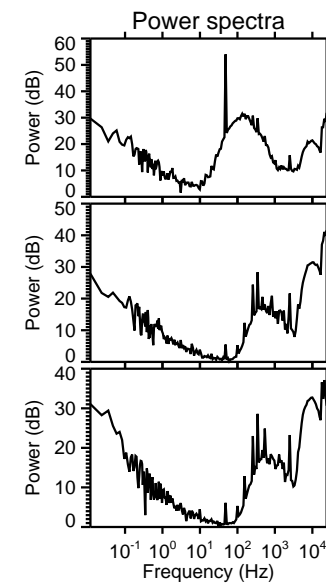
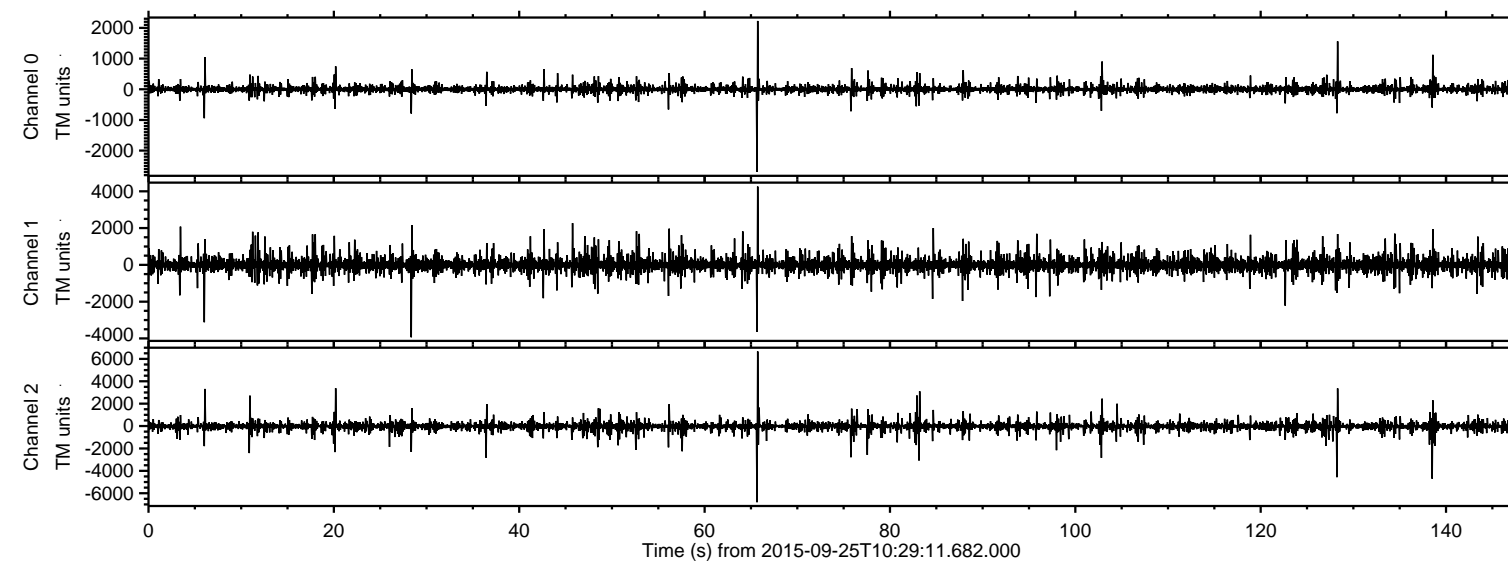
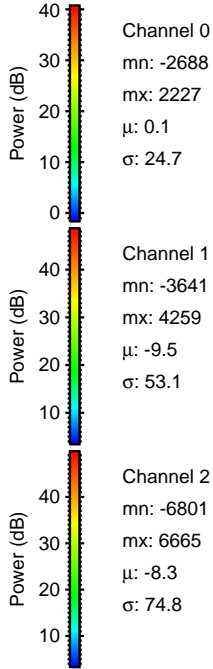
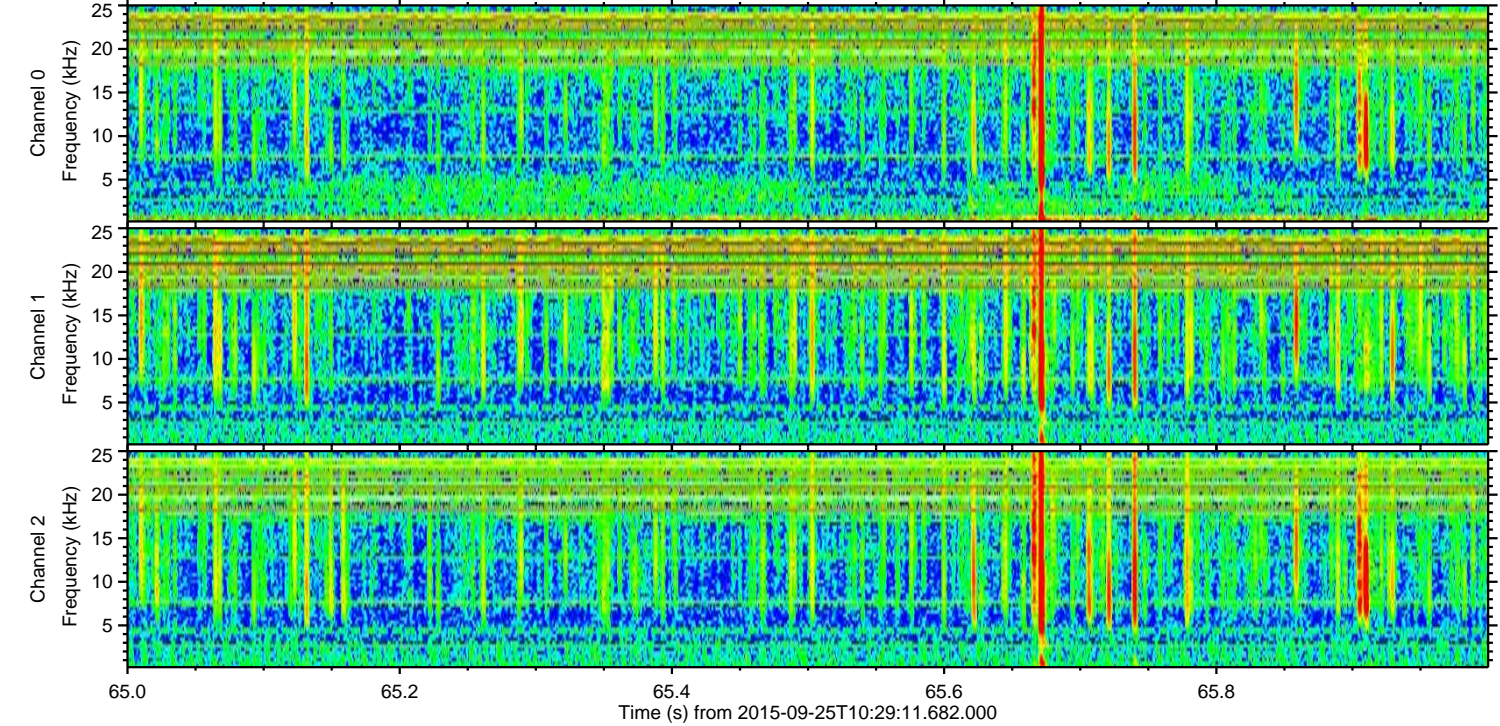
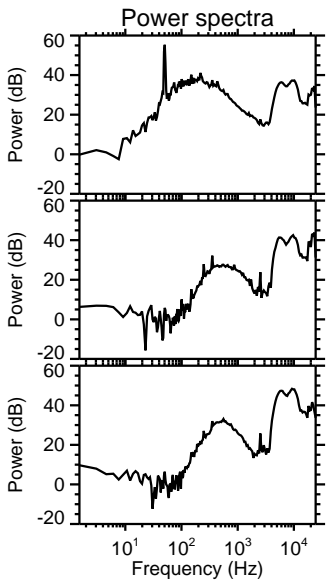
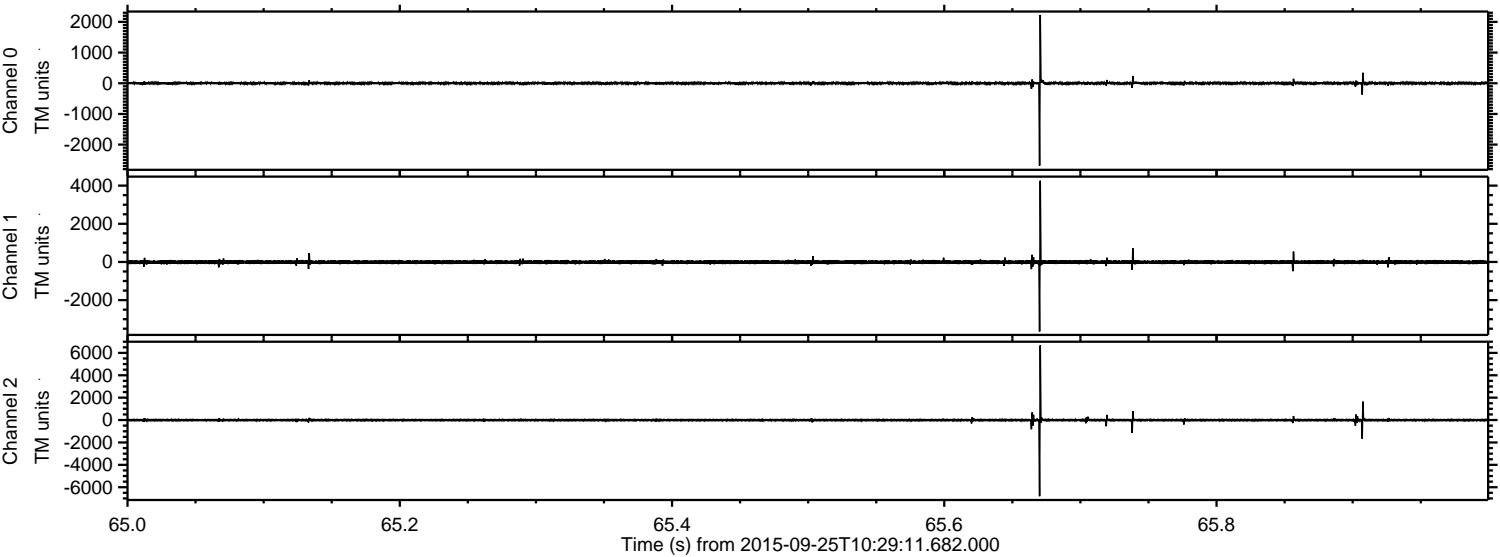

ELMAVAN 3D WAVEFORMS (Measured data sampled at 50 kHz) 51000 packets of 144 samples from 2015-09-25T10:29:11.682.000. Part 139/147

Processed Fri Oct 16 07:51:30 2015 by ELM ver.2012-10-06 from 001__elm20150925_102910__dat00.bin

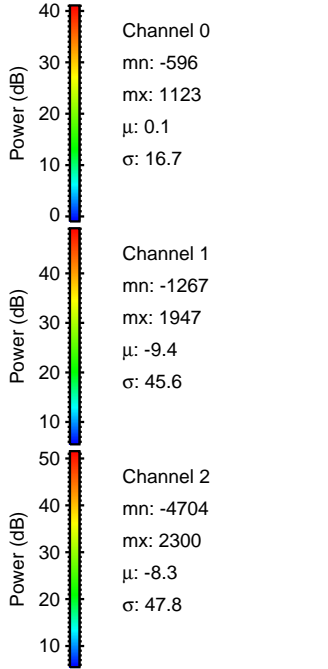
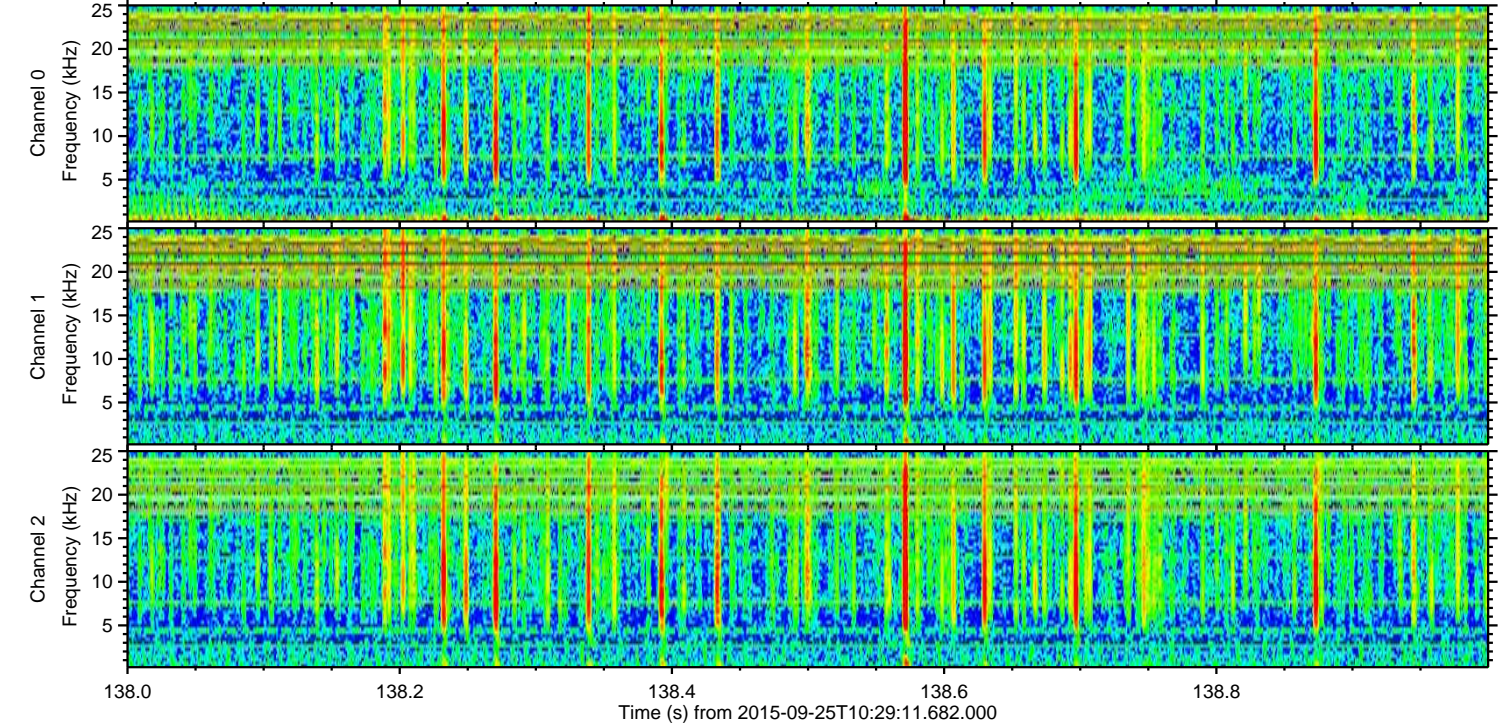
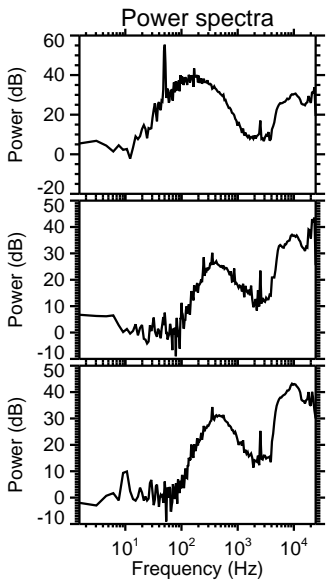
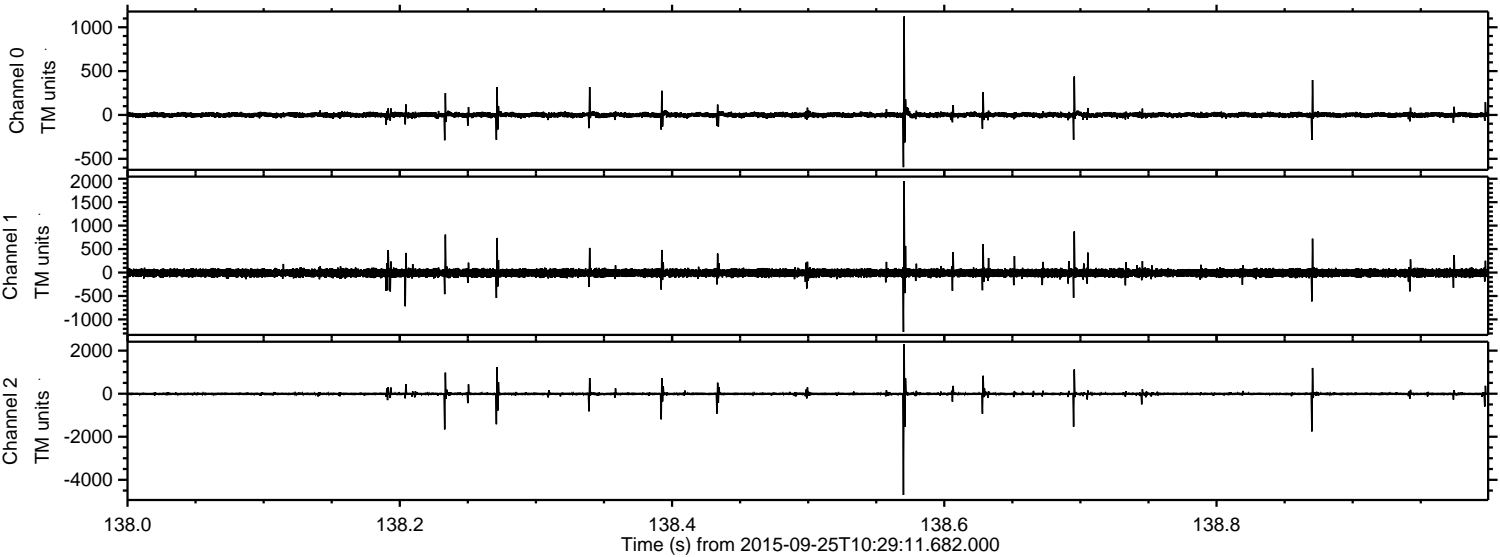

ELMAVAN 3D WAVEFORMS (Measured data sampled at 50 kHz) 51000 packets of 144 samples from 2015-09-25T10:29:11.682.000. Part 129/147

Processed Fri Oct 16 07:51:31 2015 by ELM ver.2012-10-06 from 001__elm20150925_102910__dat00.bin

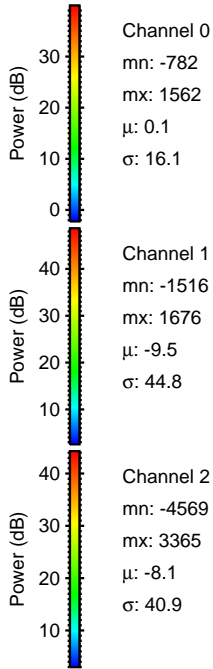
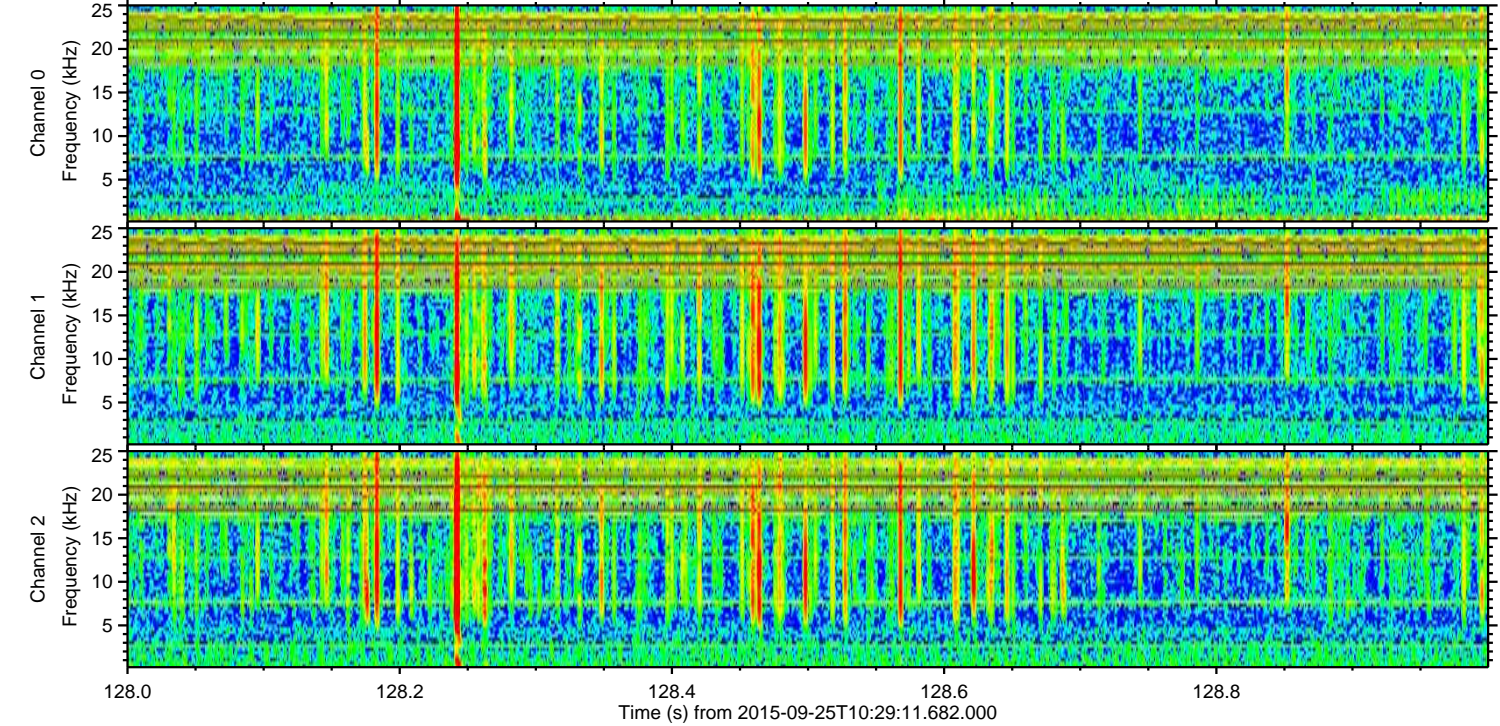
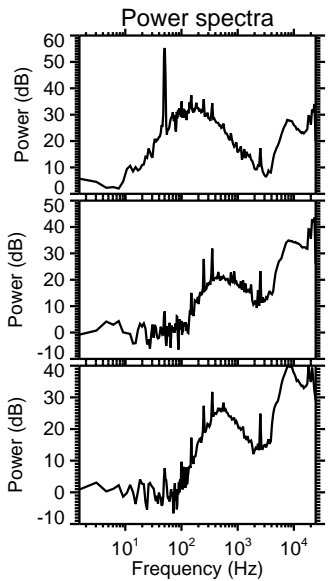
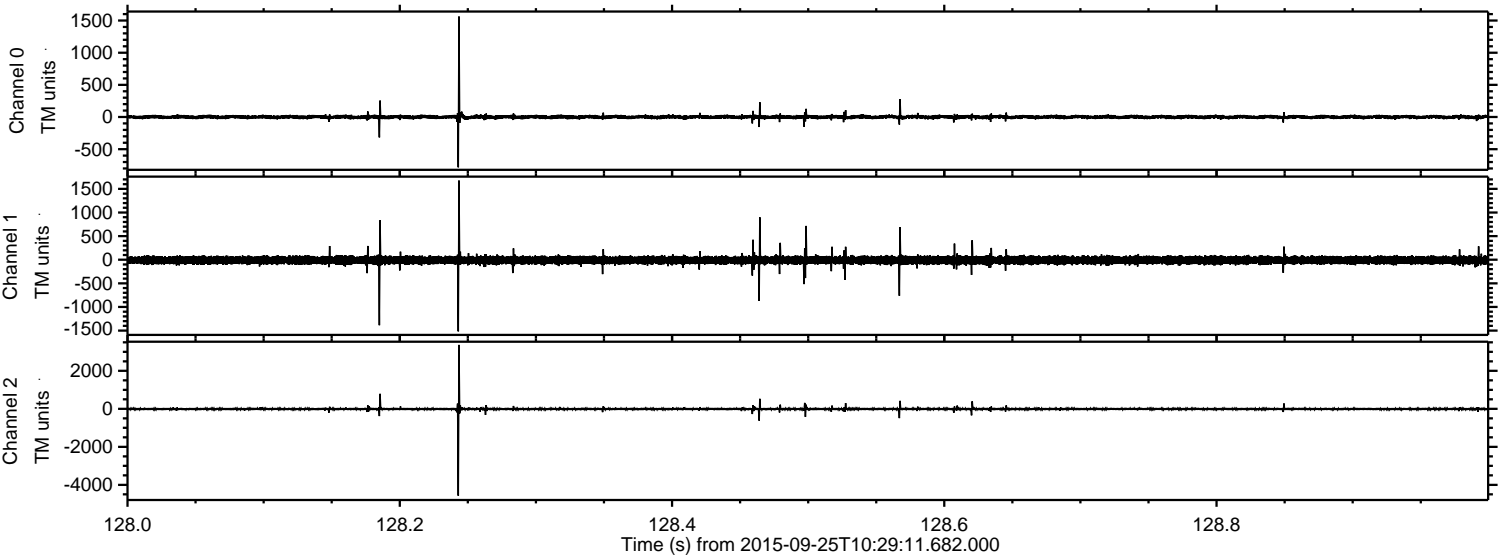

Processed Fri Oct 16 07:51:32 2015 by ELM ver.2012-10-06 from 001__elm20150925_102910__dat00.bin

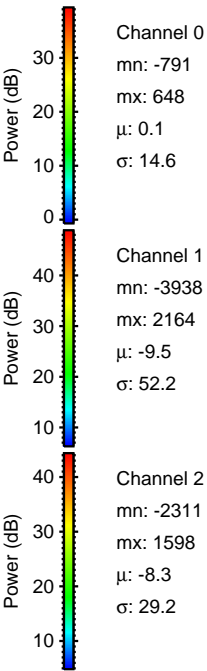
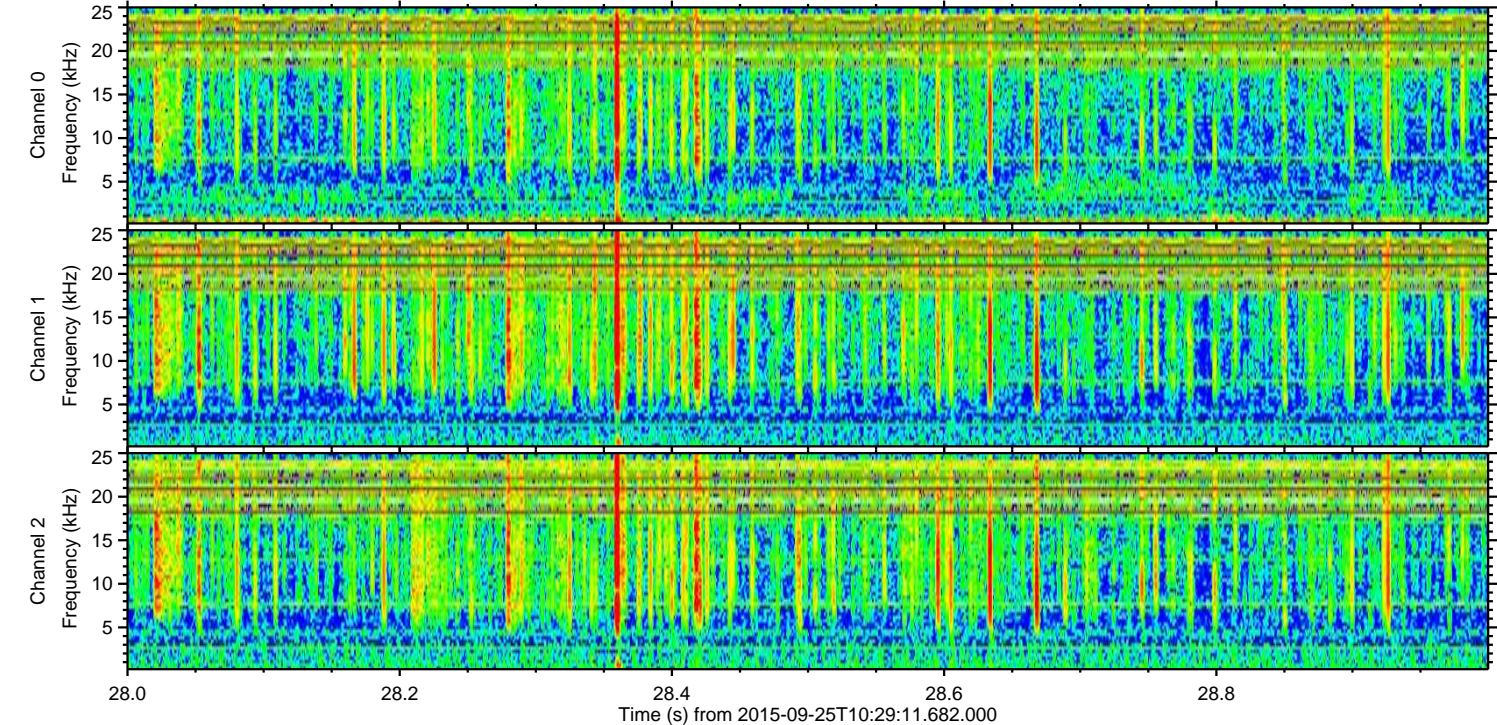
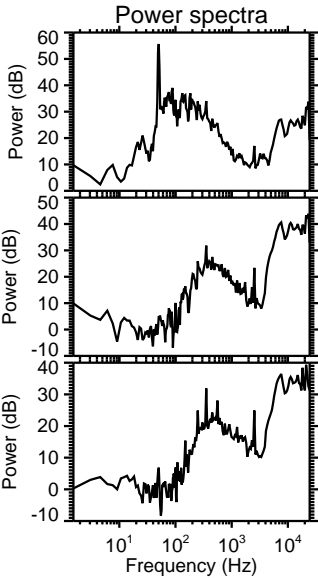
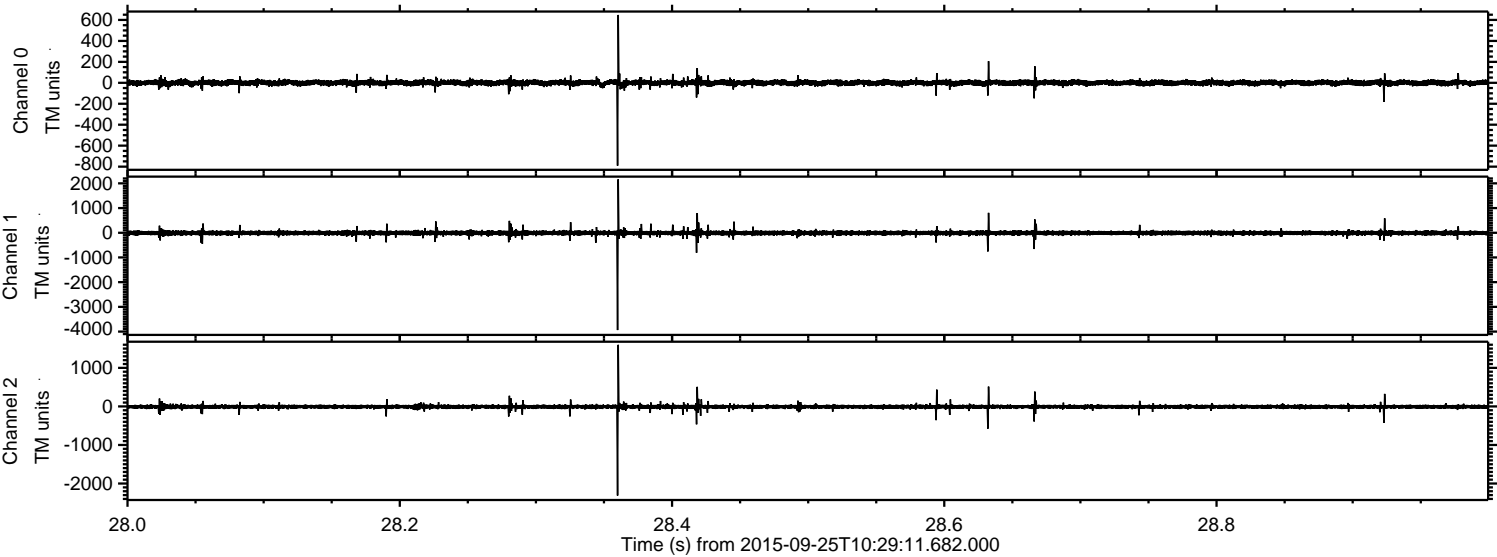

Processed Fri Oct 16 07:51:34 2015 by ELM ver.2012-10-06 from 001__elm20150925_102910__dat00.bin

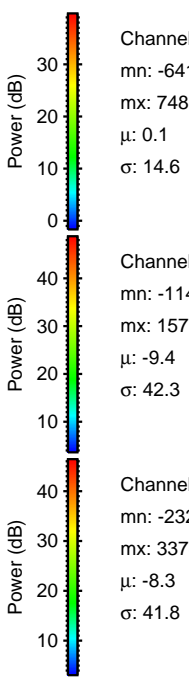
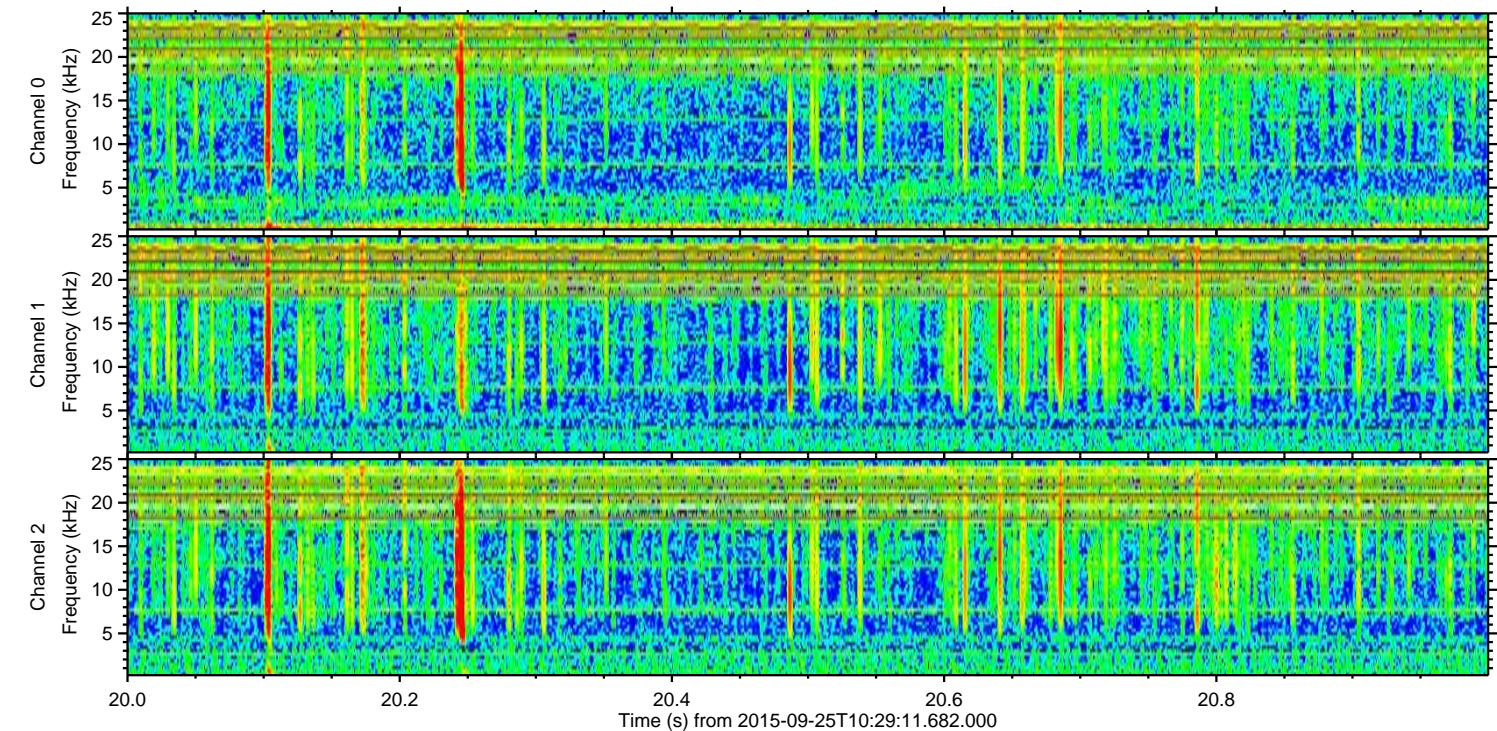
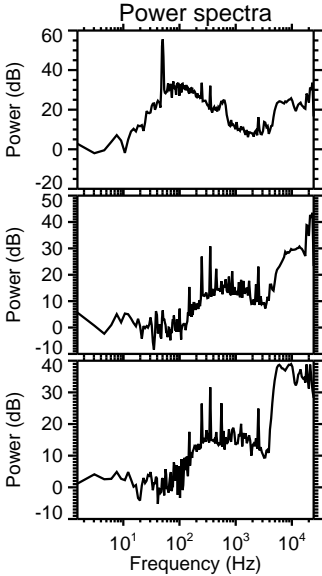
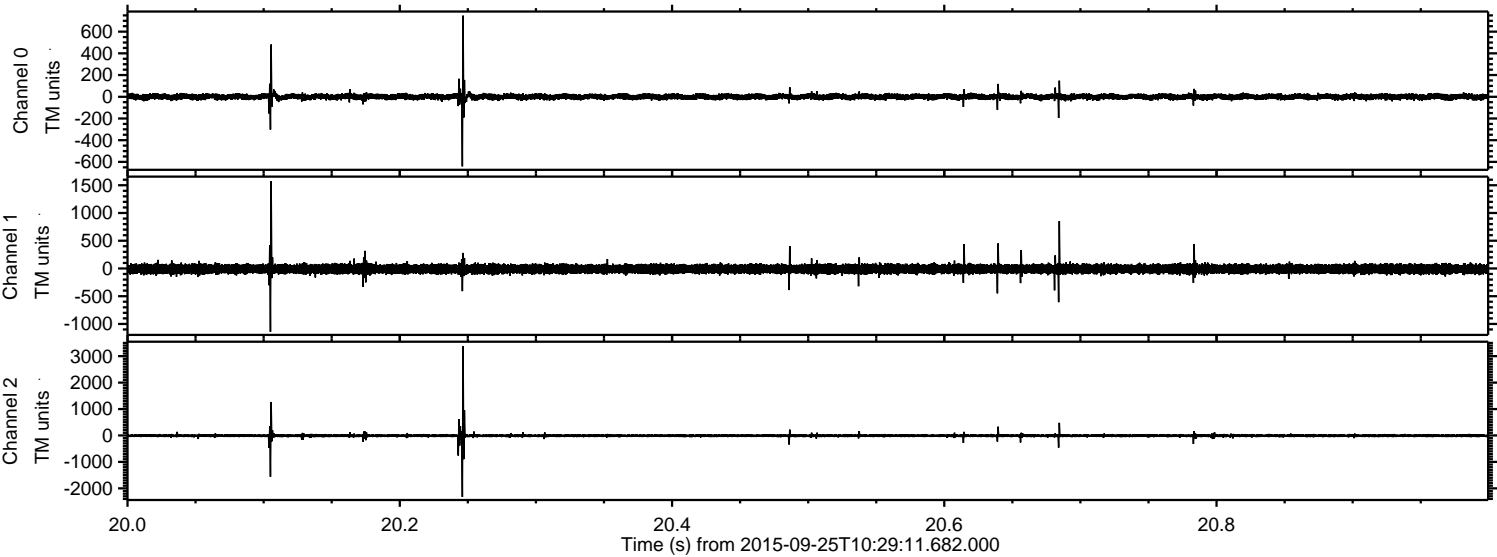

Channel 0
mn: -641
mx: 748
 μ : 0.1
 σ : 14.6

Channel 1
mn: -1141
mx: 1577
 μ : -9.4
 σ : 42.3

Channel 2
mn: -2325
mx: 3378
 μ : -8.3
 σ : 41.8

Processed Fri Oct 16 07:51:36 2015 by ELM ver.2012-10-06 from 001__elm20150925_102910__dat00.bin

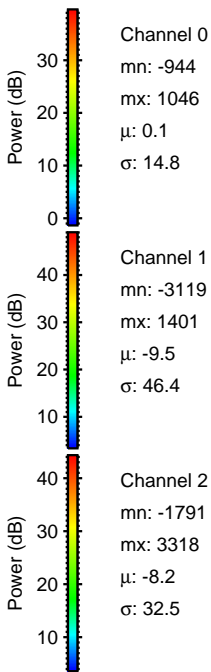
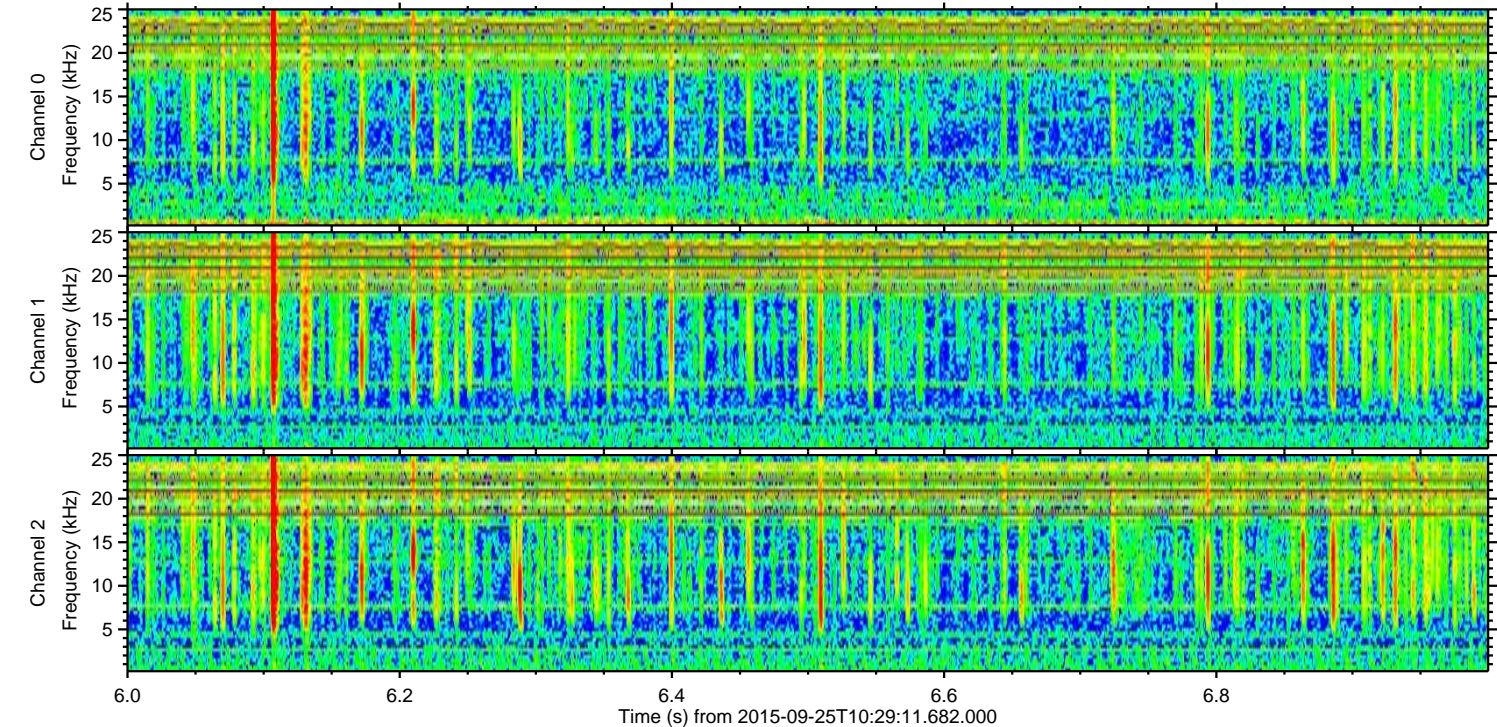
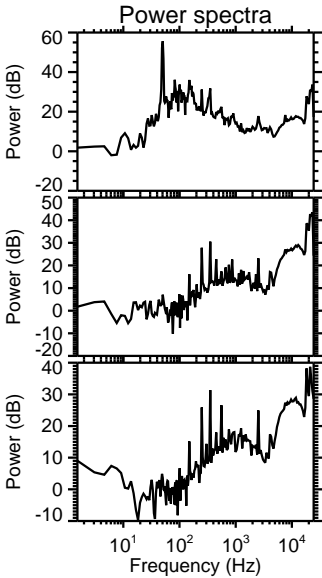
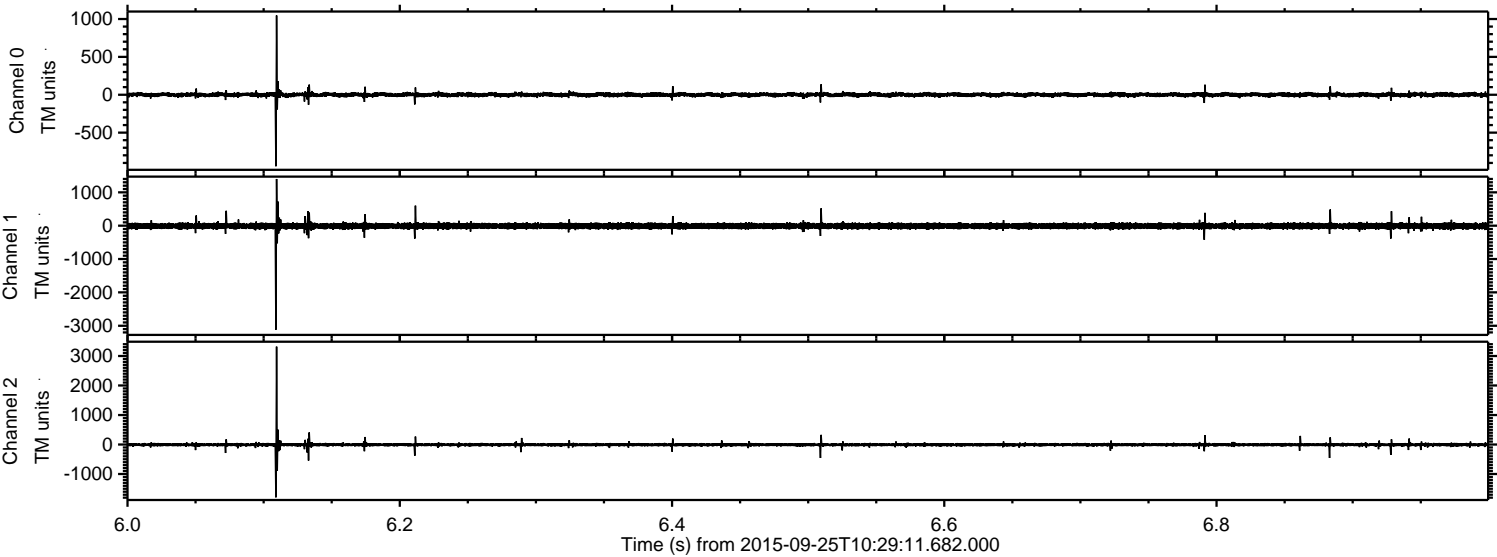

Processed Fri Oct 16 07:51:37 2015 by ELM ver.2012-10-06 from 001__elm20150925_102910__dat00.bin

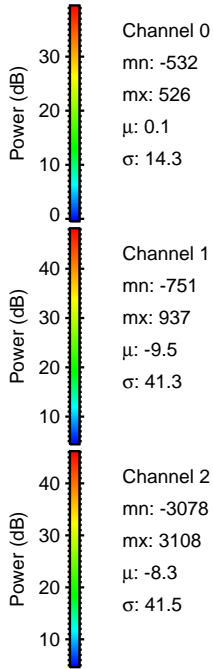
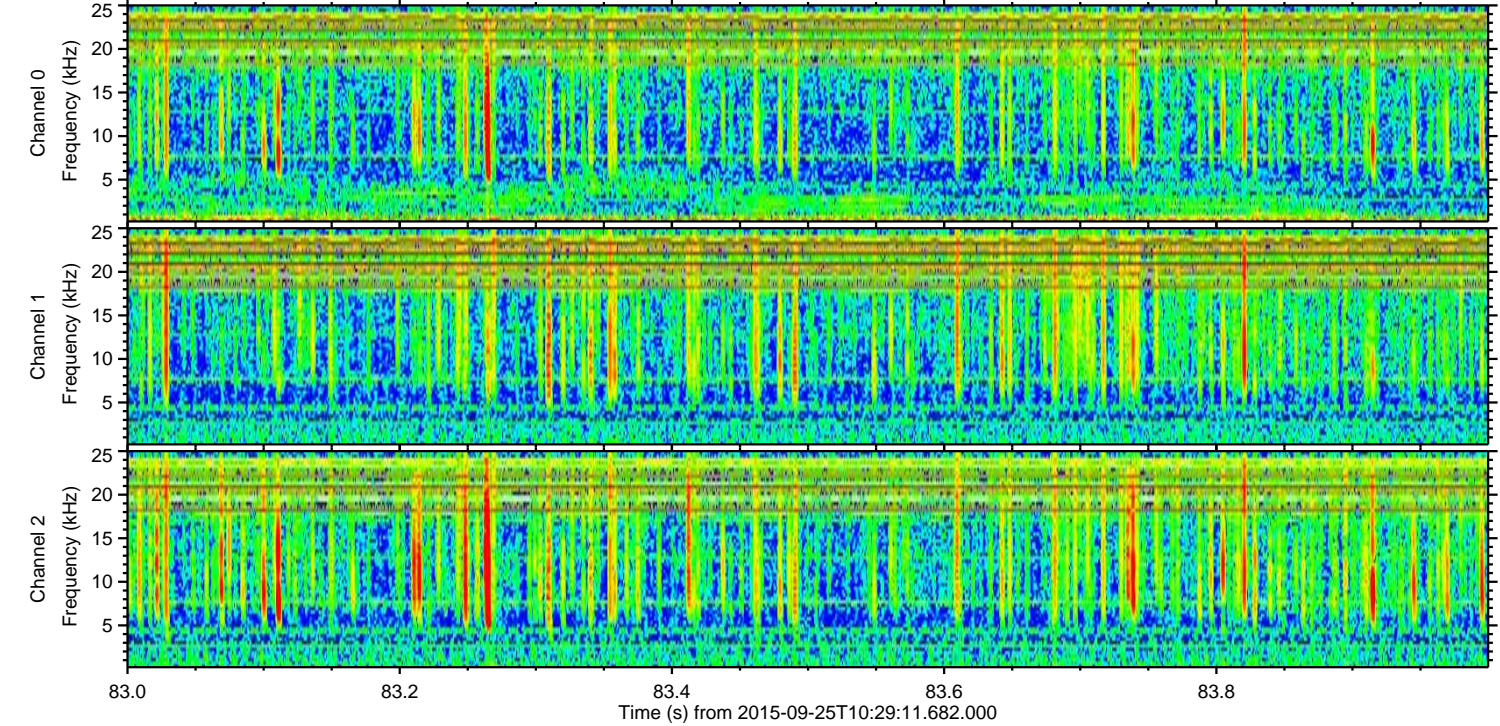
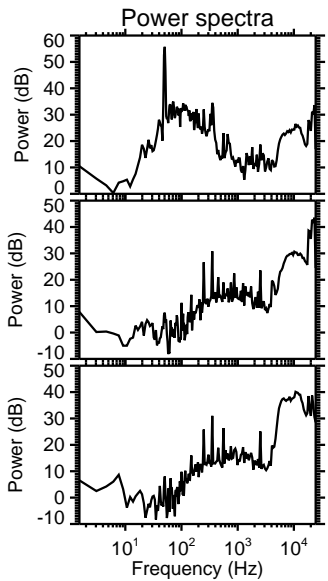
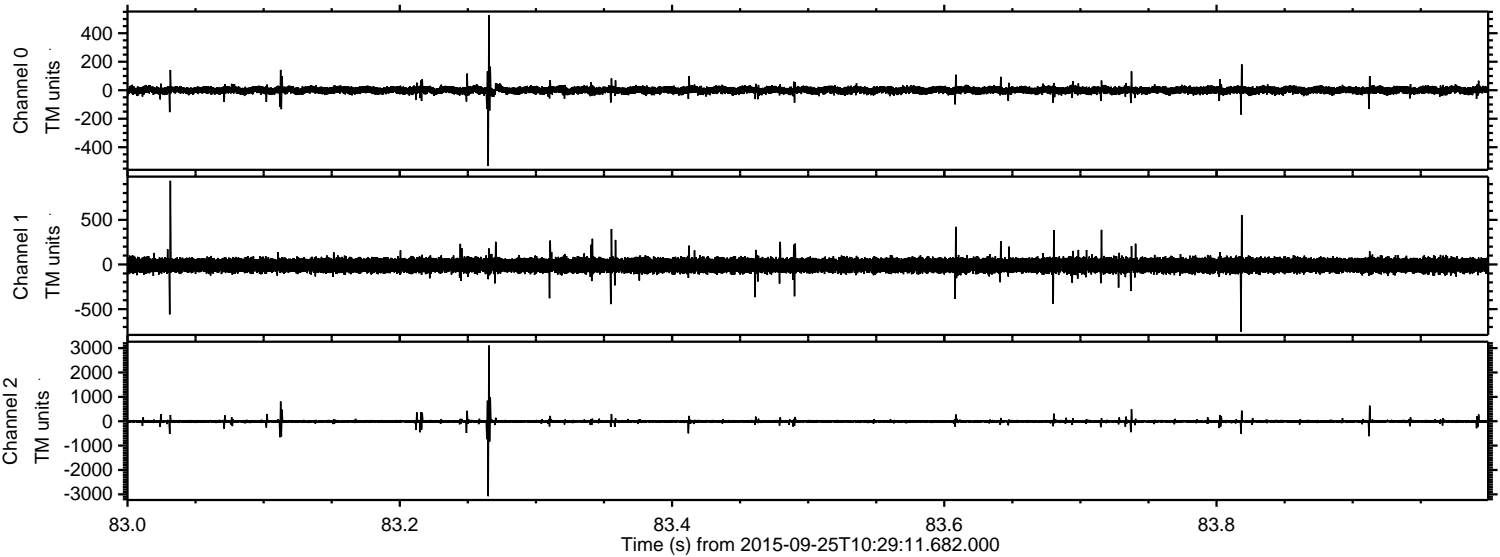

ELMAVAN 3D WAVEFORMS (Measured data sampled at 50 kHz) 51000 packets of 144 samples from 2015-09-25T10:29:11.682.000. Part 103/147

Processed Fri Oct 16 07:51:39 2015 by ELM ver.2012-10-06 from 001__elm20150925_102910__dat00.bin

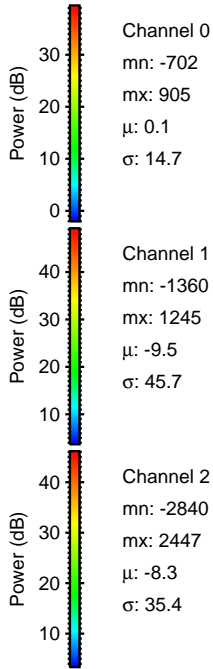
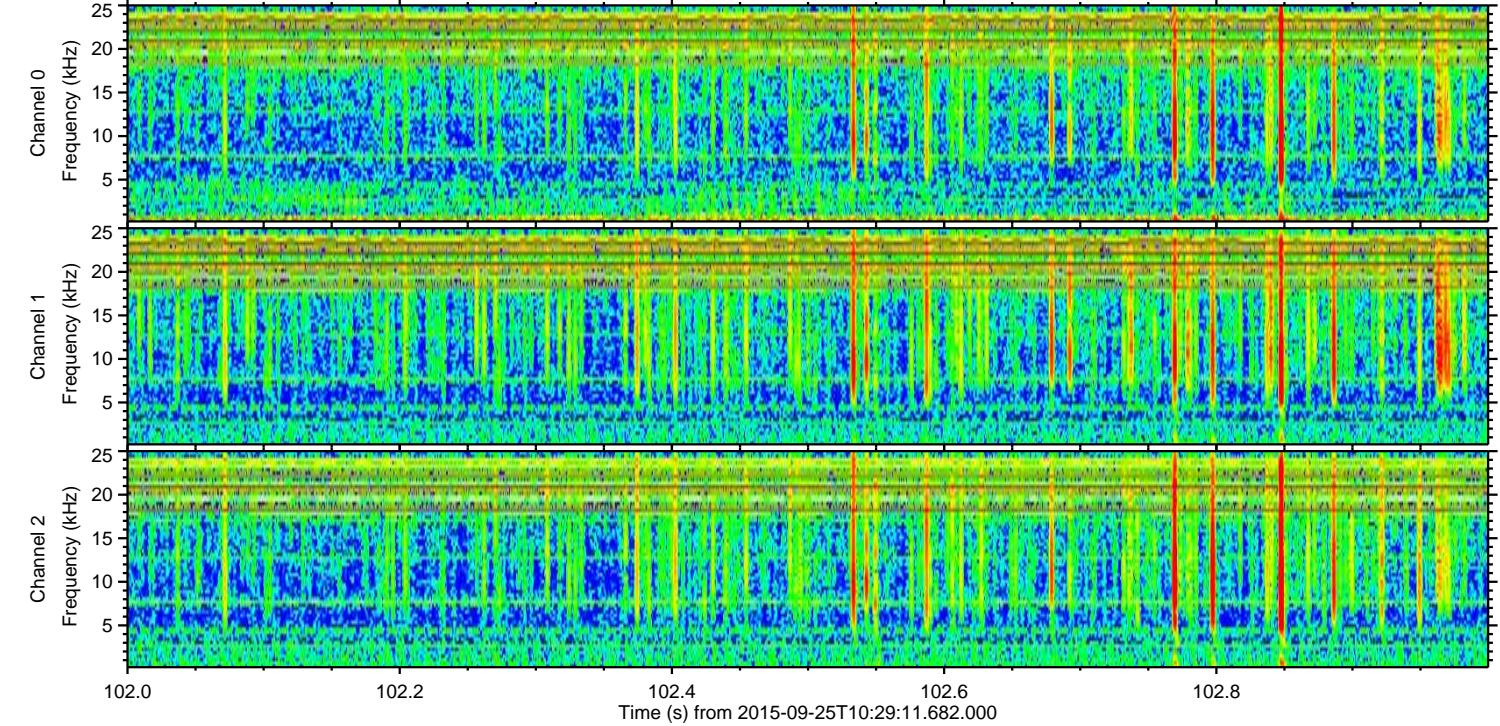
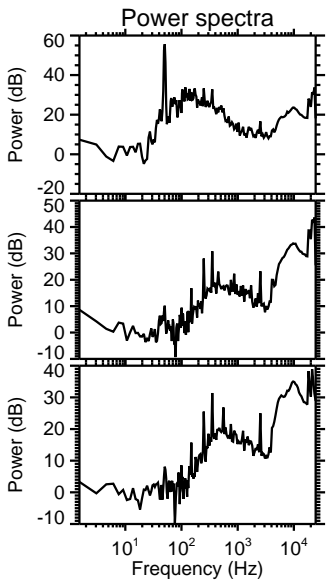
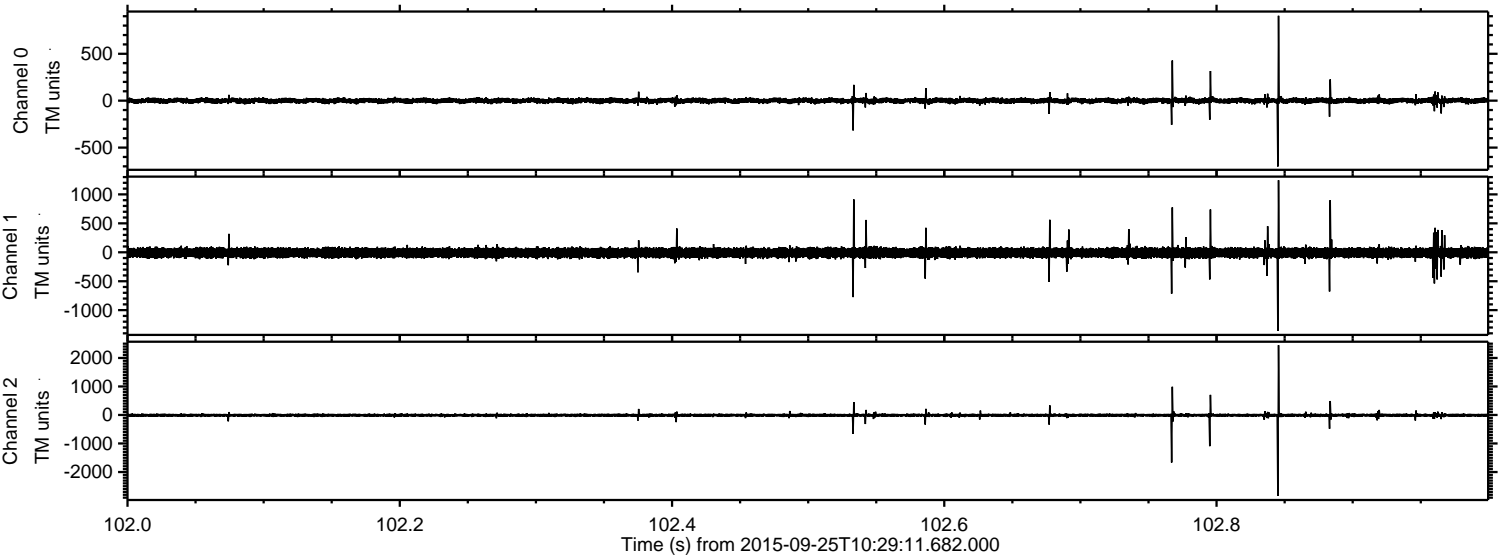

Processed Fri Oct 16 07:51:41 2015 by ELM ver.2012-10-06 from 001__elm20150925_102910__dat00.bin

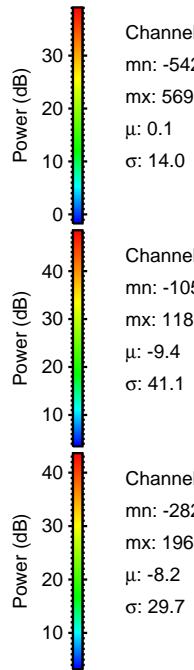
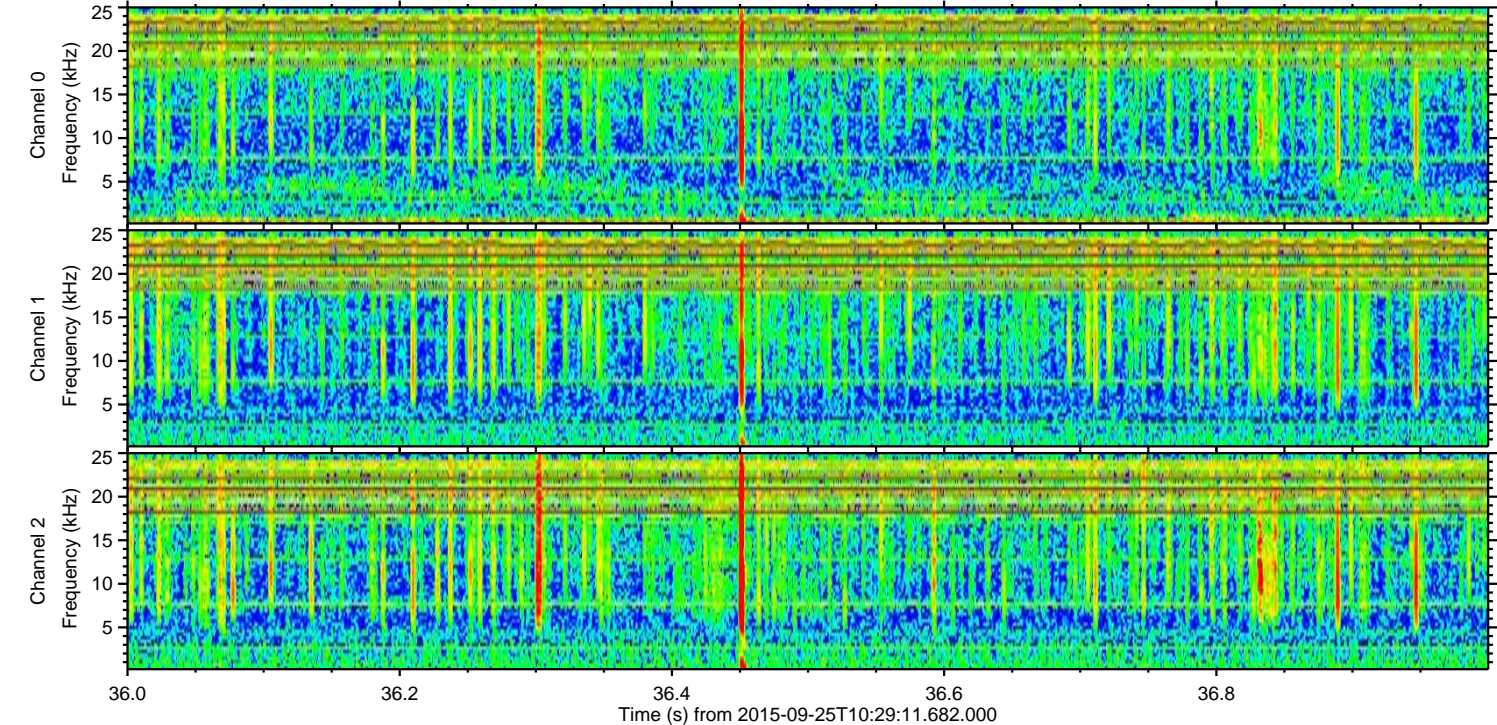
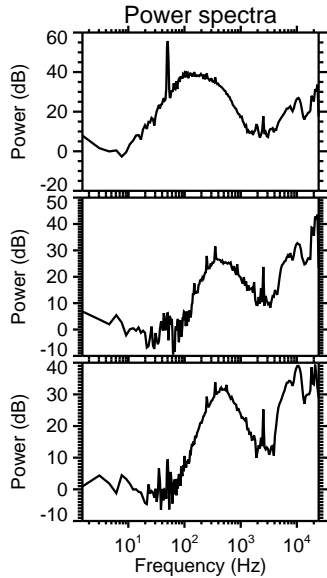
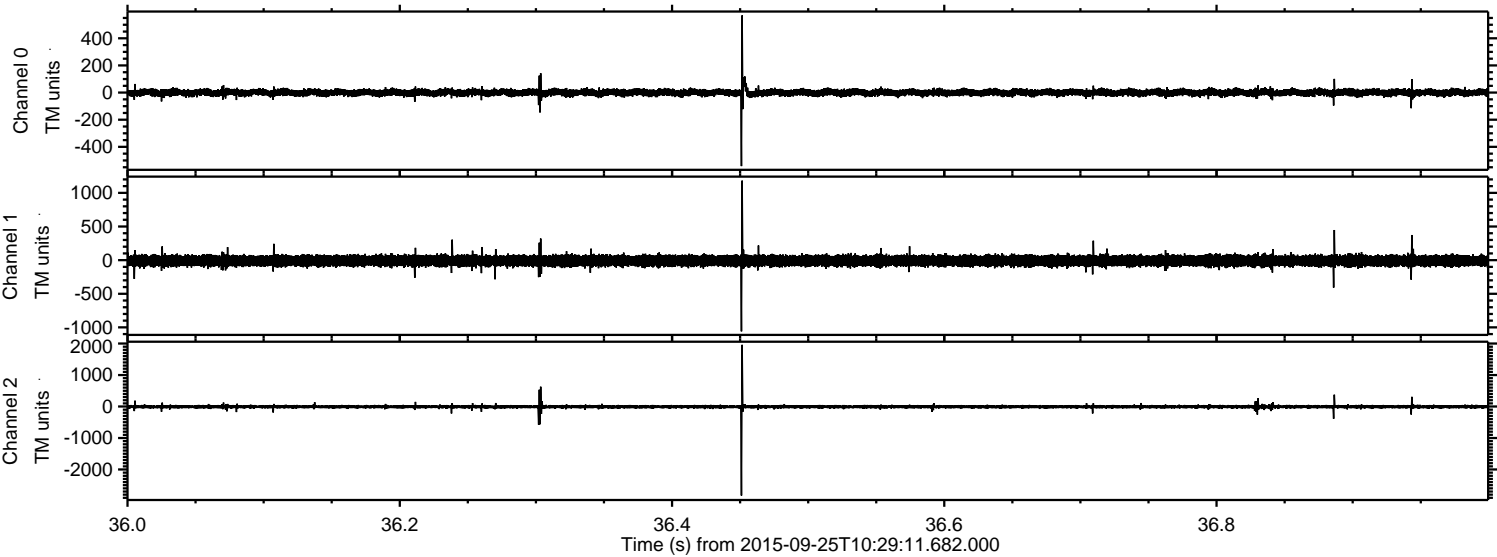

Channel 0
mn: -542
mx: 569
 μ : 0.1
 σ : 14.0

Channel 1
mn: -1059
mx: 1183
 μ : -9.4
 σ : 41.1

Channel 2
mn: -2828
mx: 1960
 μ : -8.2
 σ : 29.7

Processed Fri Oct 16 07:51:42 2015 by ELM ver.2012-10-06 from 001__elm20150925_102910__dat00.bin

