

# ELMAVAN 3D WAVEFORMS (Measured data sampled at 50 kHz) 51000 packets of 144 samples from 2015-09-25T06:49:01.612.000.

Processed Fri Oct 16 06:39:15 2015 by ELM ver.2012-10-06 from 001\_\_elm20150925\_064900\_\_dat00.bin

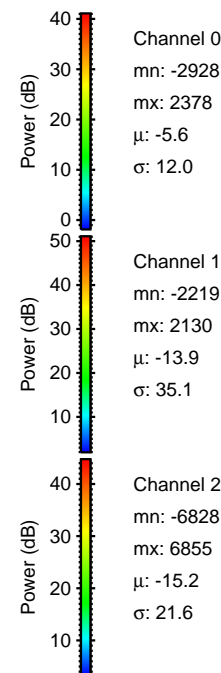

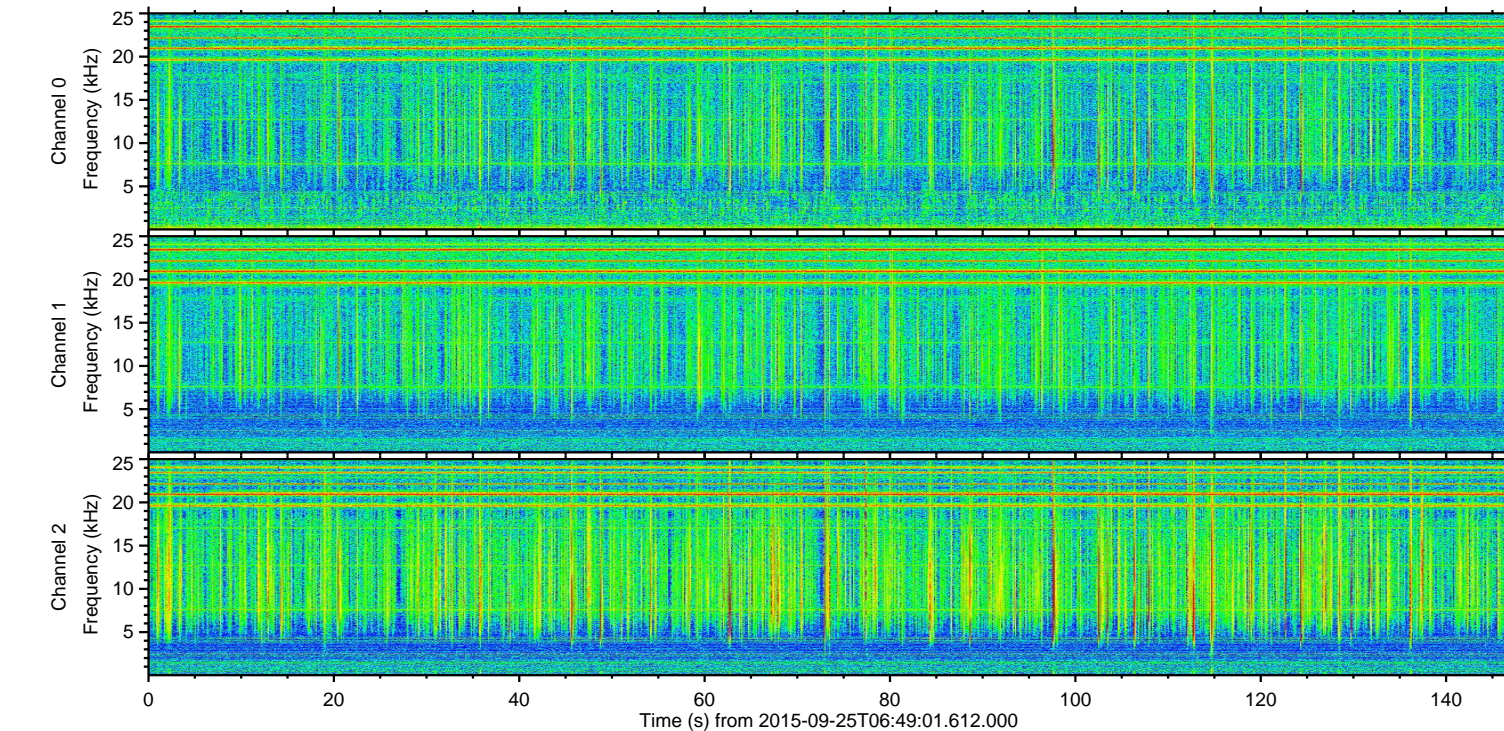
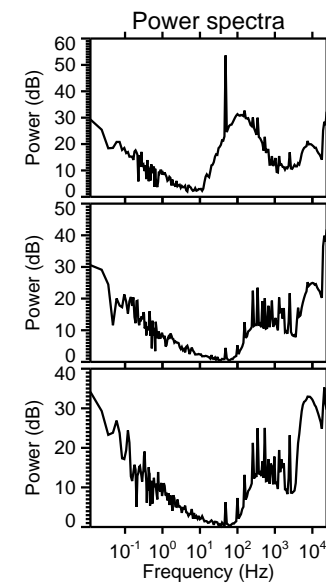
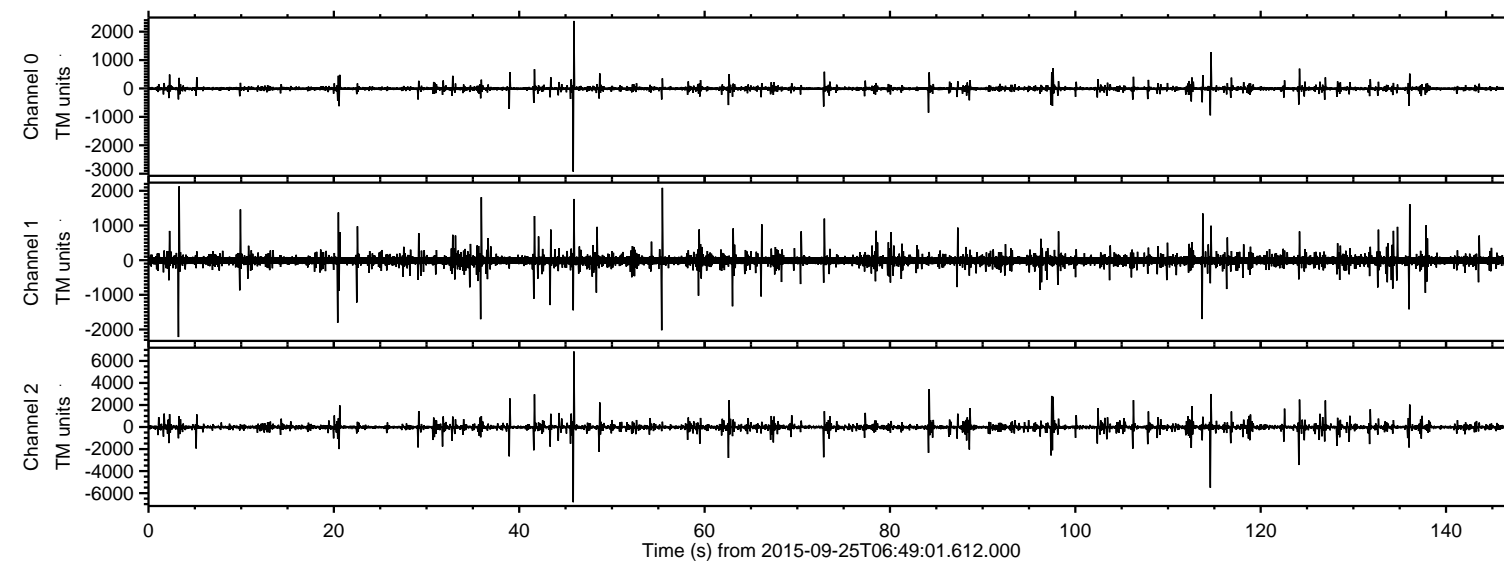

ELMAVAN 3D WAVEFORMS (Measured data sampled at 50 kHz) 51000 packets of 144 samples from 2015-09-25T06:49:01.612.000. Part 46/147

Processed Fri Oct 16 06:39:33 2015 by ELM ver.2012-10-06 from 001\_\_elm20150925\_064900\_\_dat00.bin

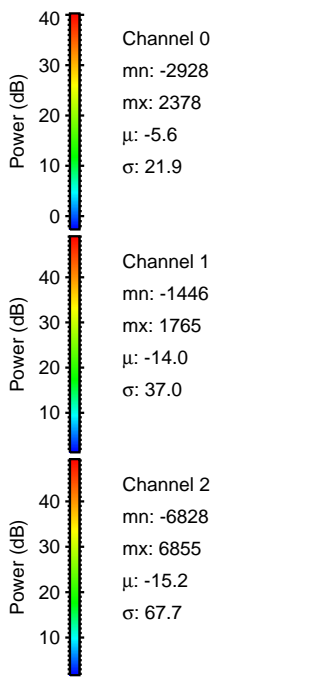
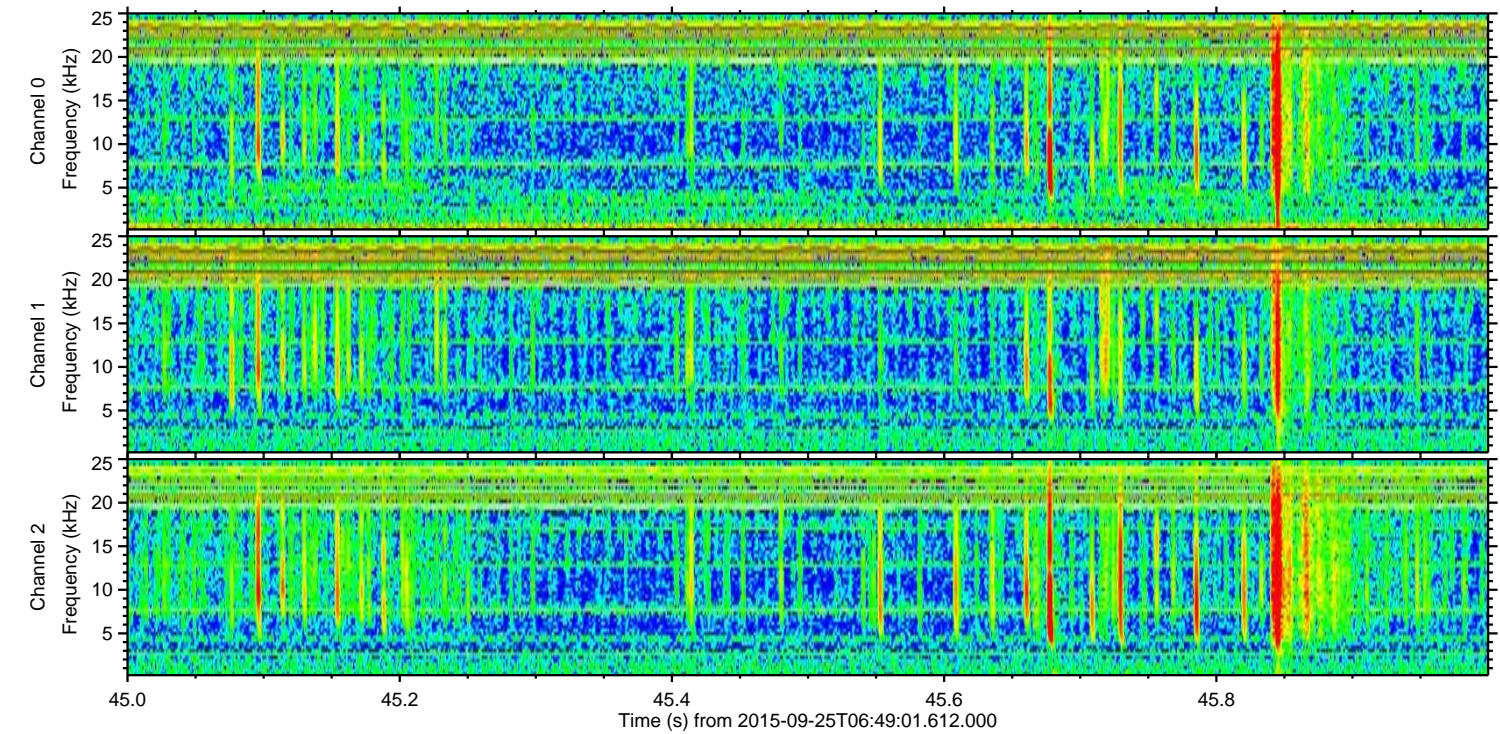
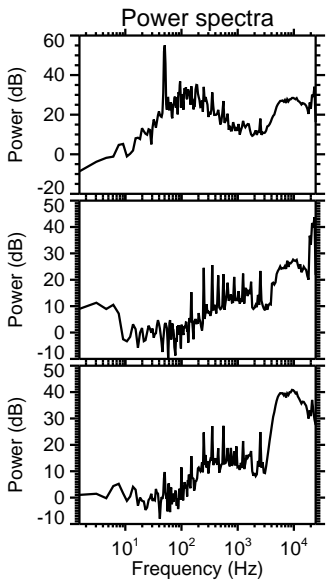
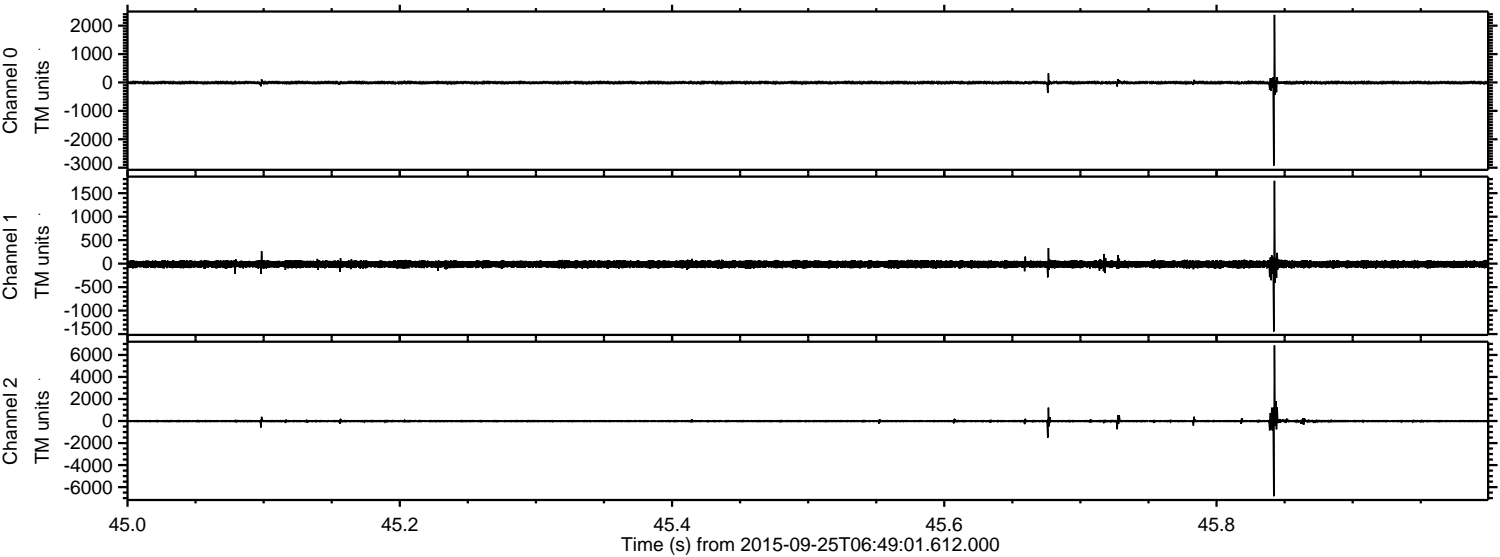



ELMAVAN 3D WAVEFORMS (Measured data sampled at 50 kHz) 51000 packets of 144 samples from 2015-09-25T06:49:01.612.000. Part 115/147

Processed Fri Oct 16 06:39:35 2015 by ELM ver.2012-10-06 from 001\_\_elm20150925\_064900\_\_dat00.bin

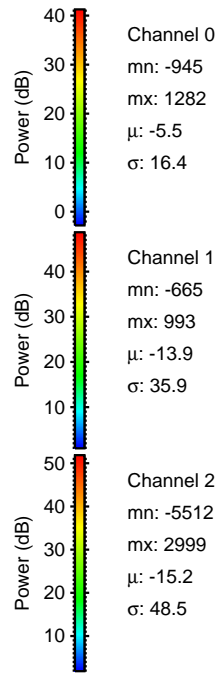
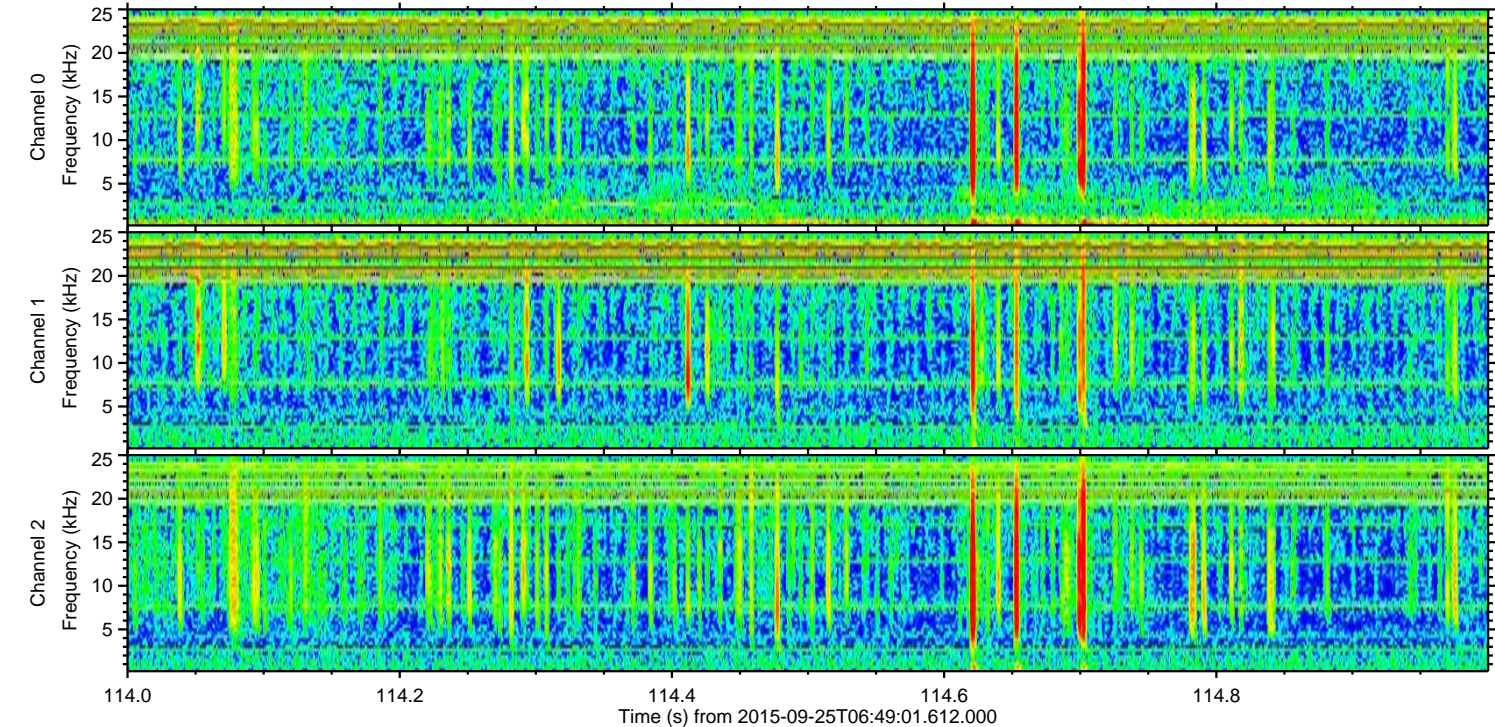
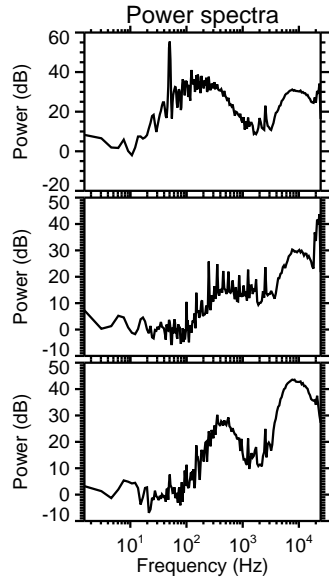
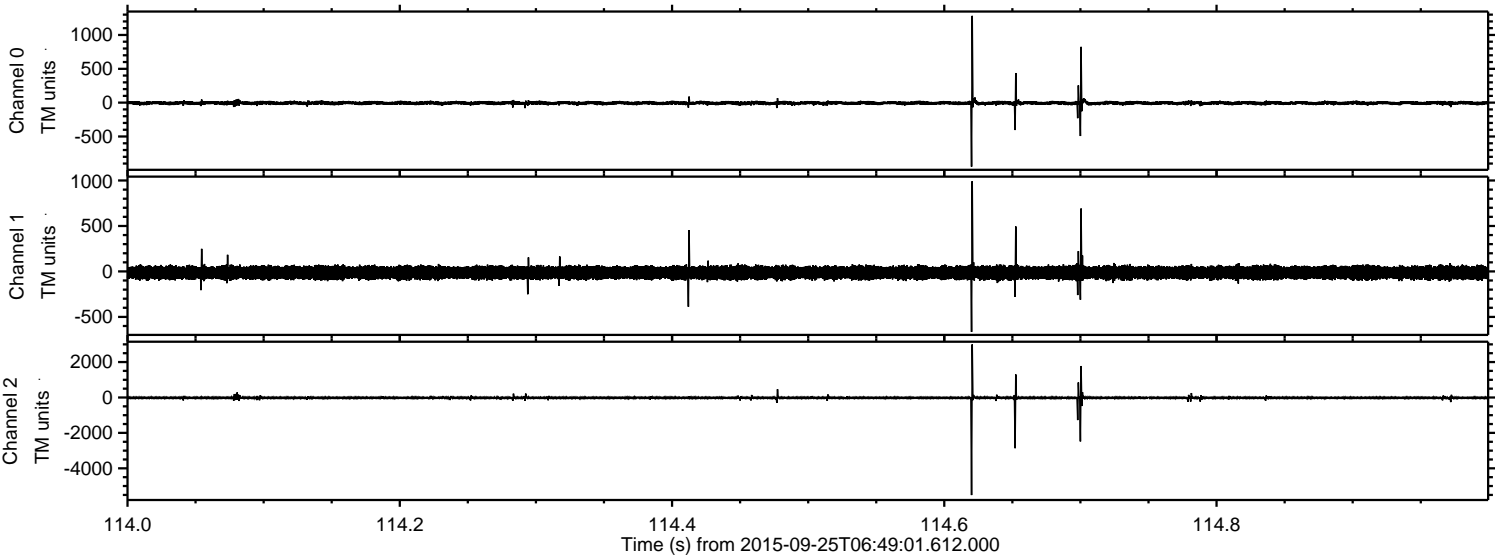



ELMAVAN 3D WAVEFORMS (Measured data sampled at 50 kHz) 51000 packets of 144 samples from 2015-09-25T06:49:01.612.000. Part 125/147

Processed Fri Oct 16 06:39:37 2015 by ELM ver.2012-10-06 from 001\_\_elm20150925\_064900\_\_dat00.bin

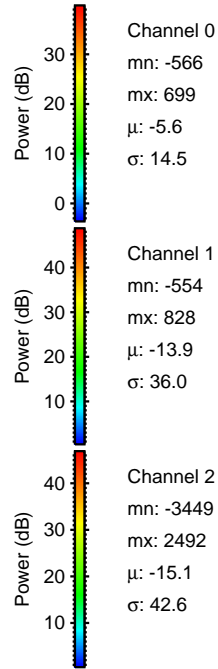
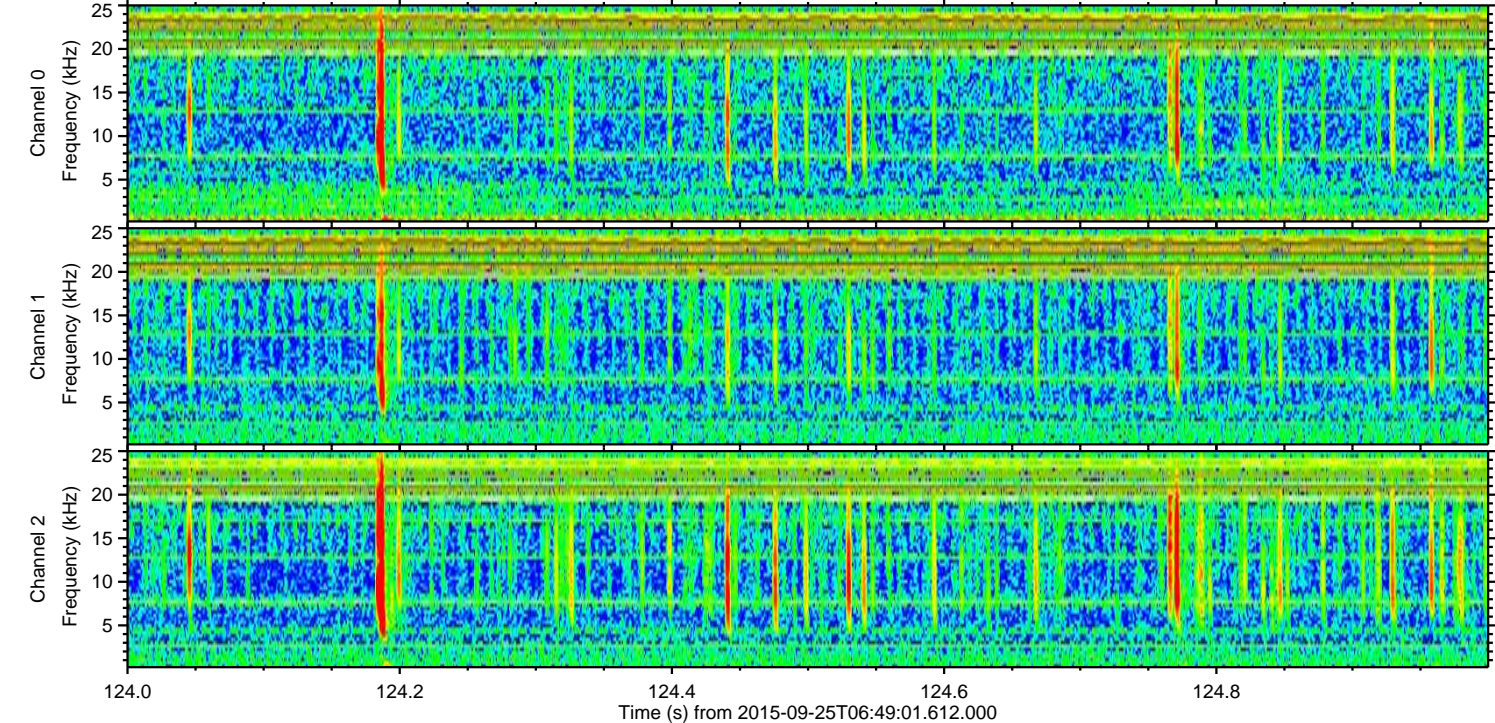
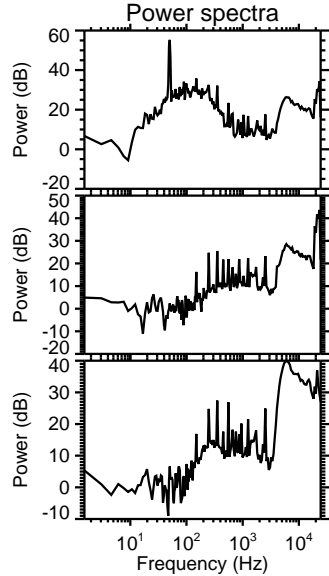
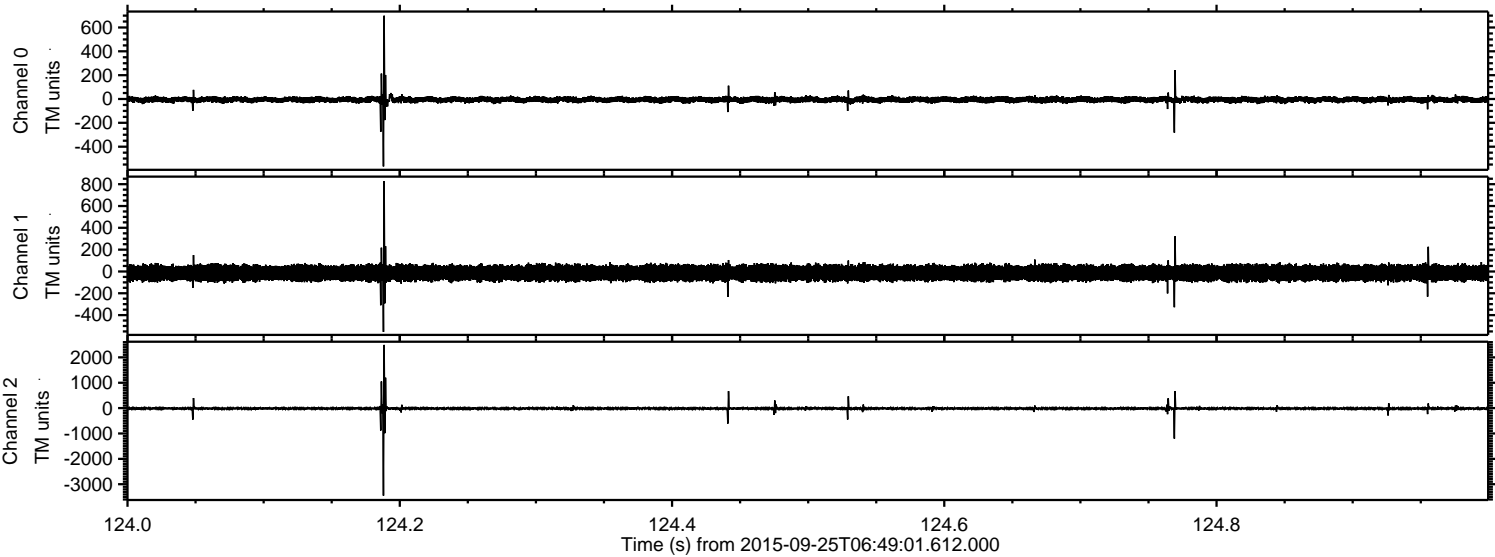



Processed Fri Oct 16 06:39:38 2015 by ELM ver.2012-10-06 from 001\_\_elm20150925\_064900\_\_dat00.bin

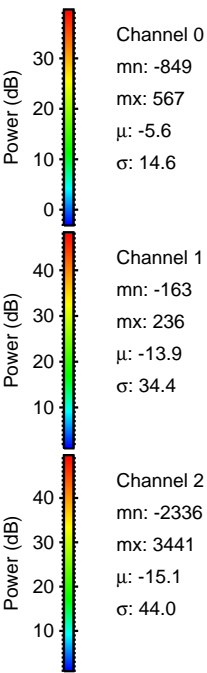
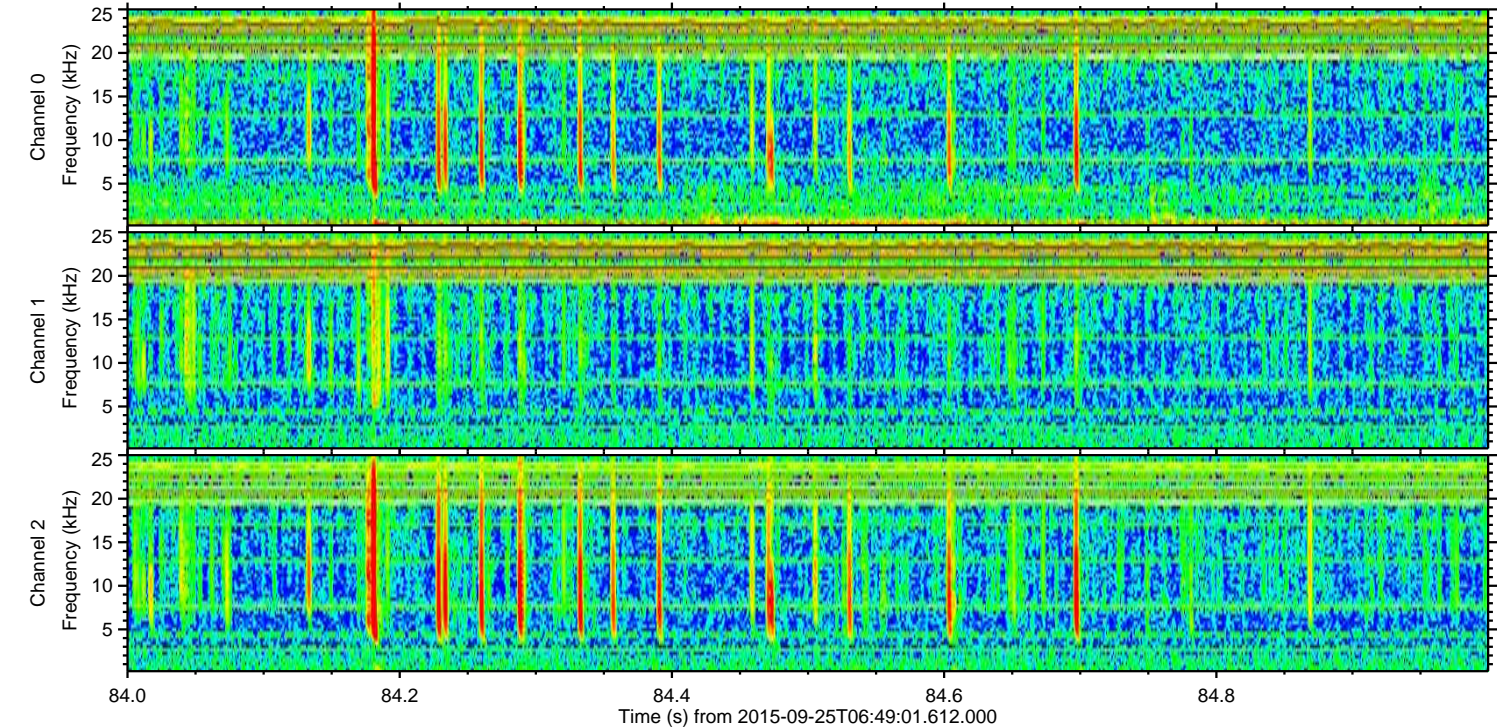
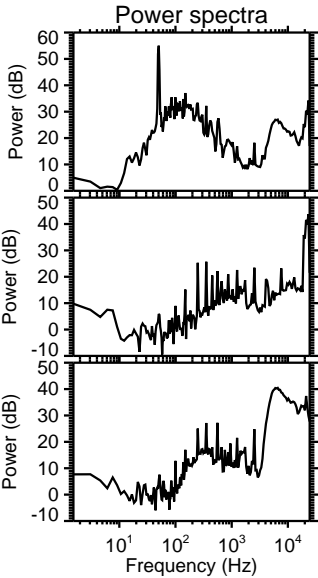
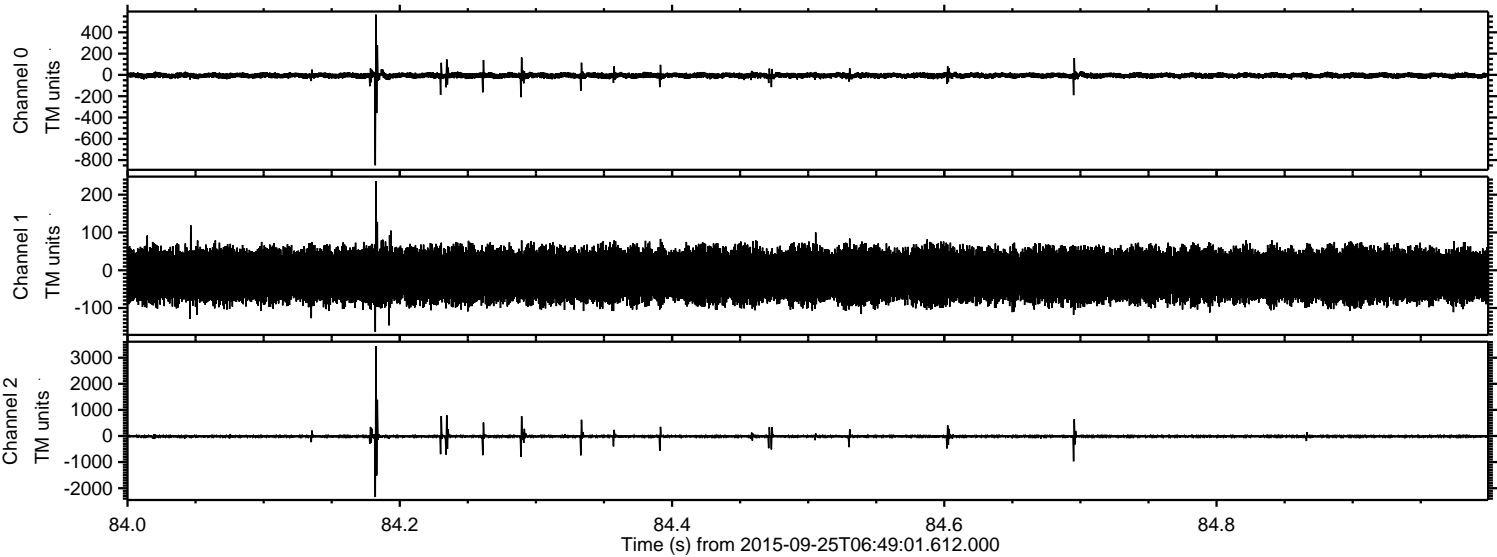



Processed Fri Oct 16 06:39:40 2015 by ELM ver.2012-10-06 from 001\_\_elm20150925\_064900\_\_dat00.bin

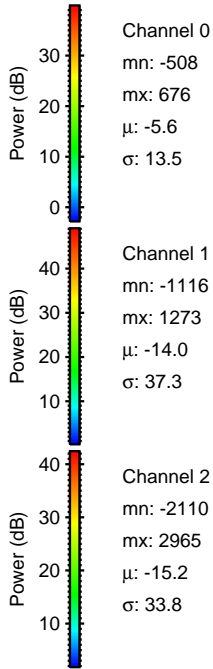
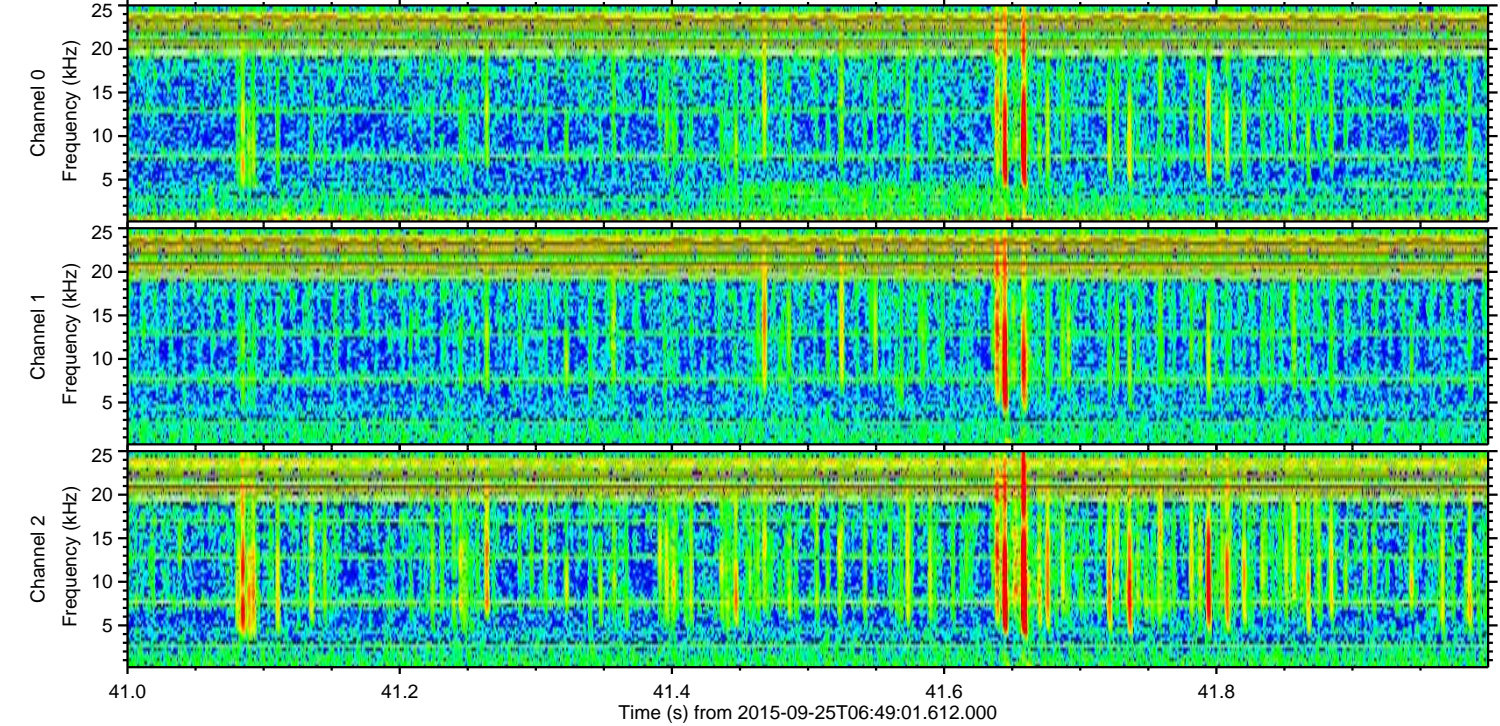
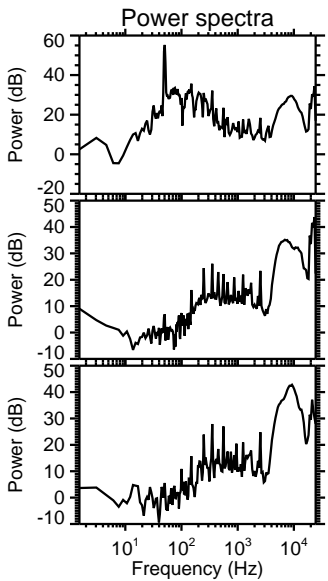
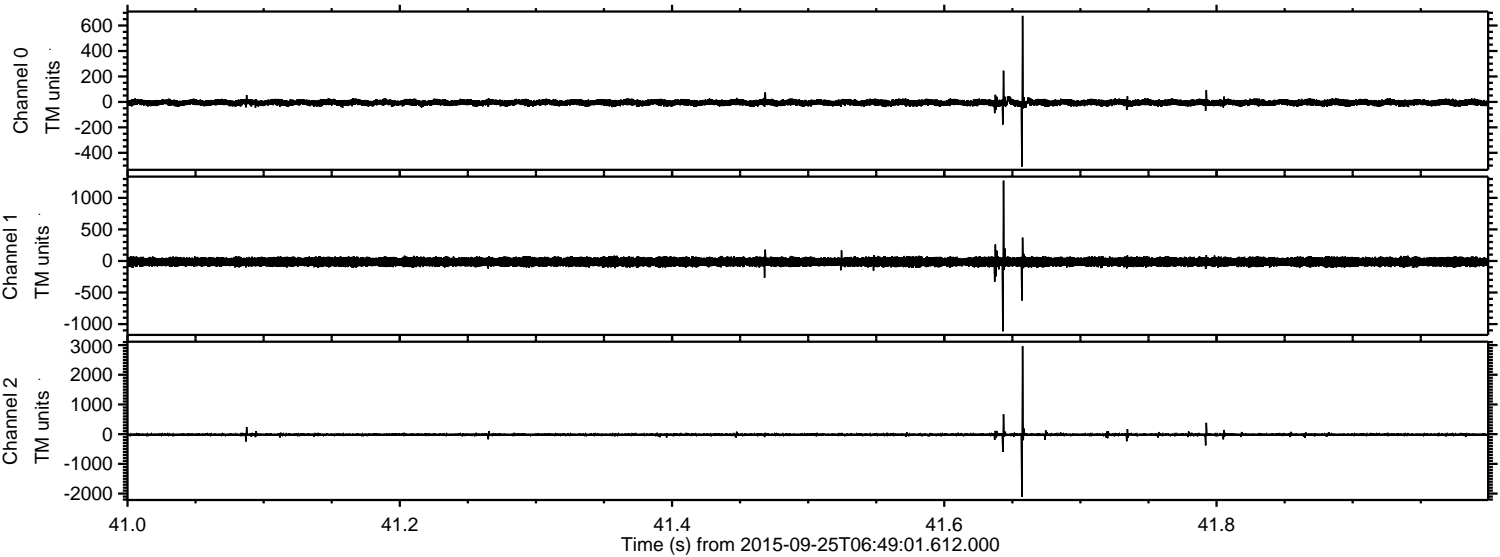



Processed Fri Oct 16 06:39:42 2015 by ELM ver.2012-10-06 from 001\_\_elm20150925\_064900\_\_dat00.bin

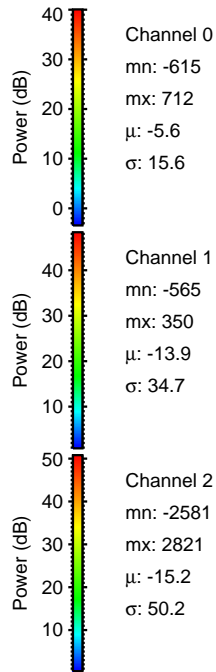
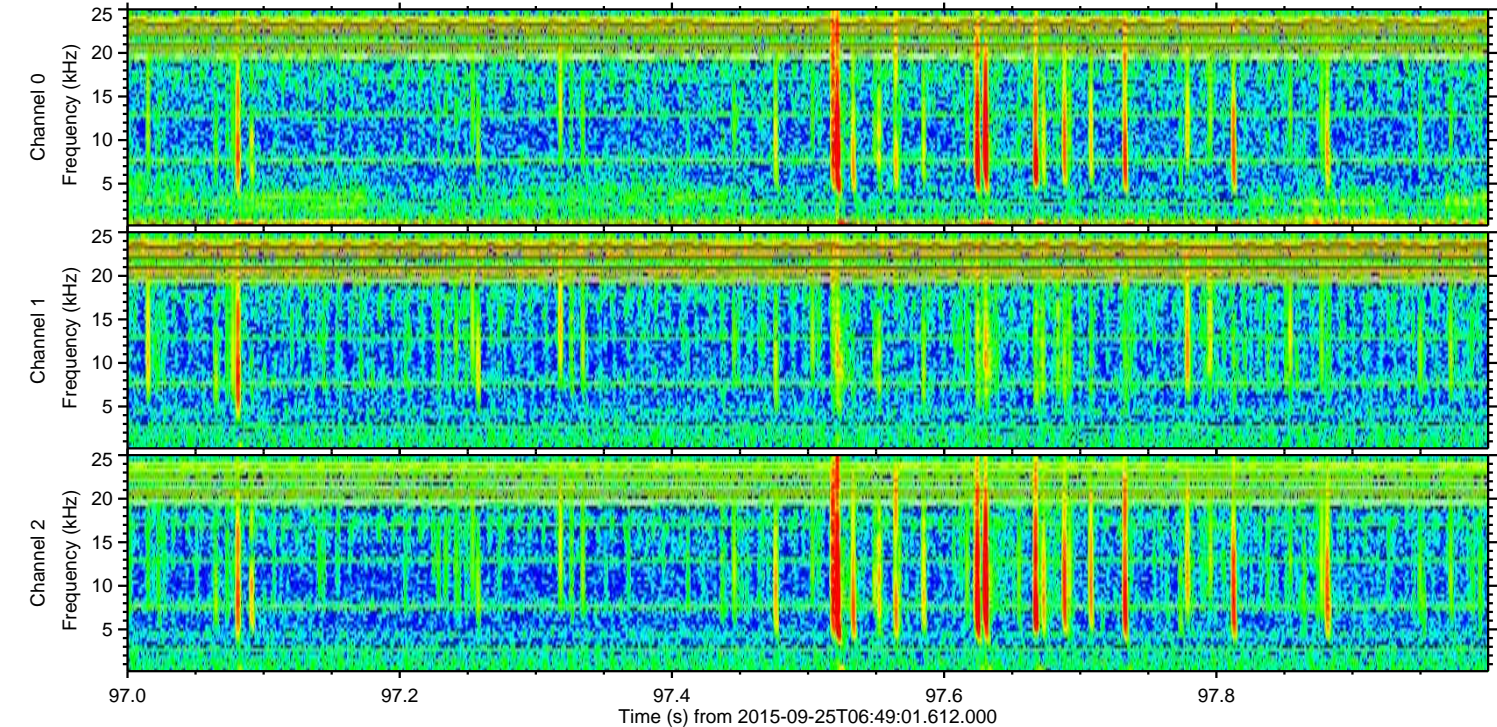
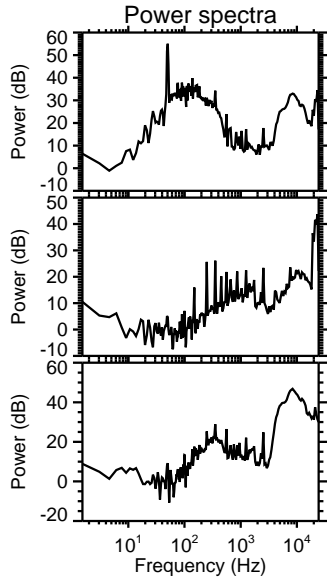
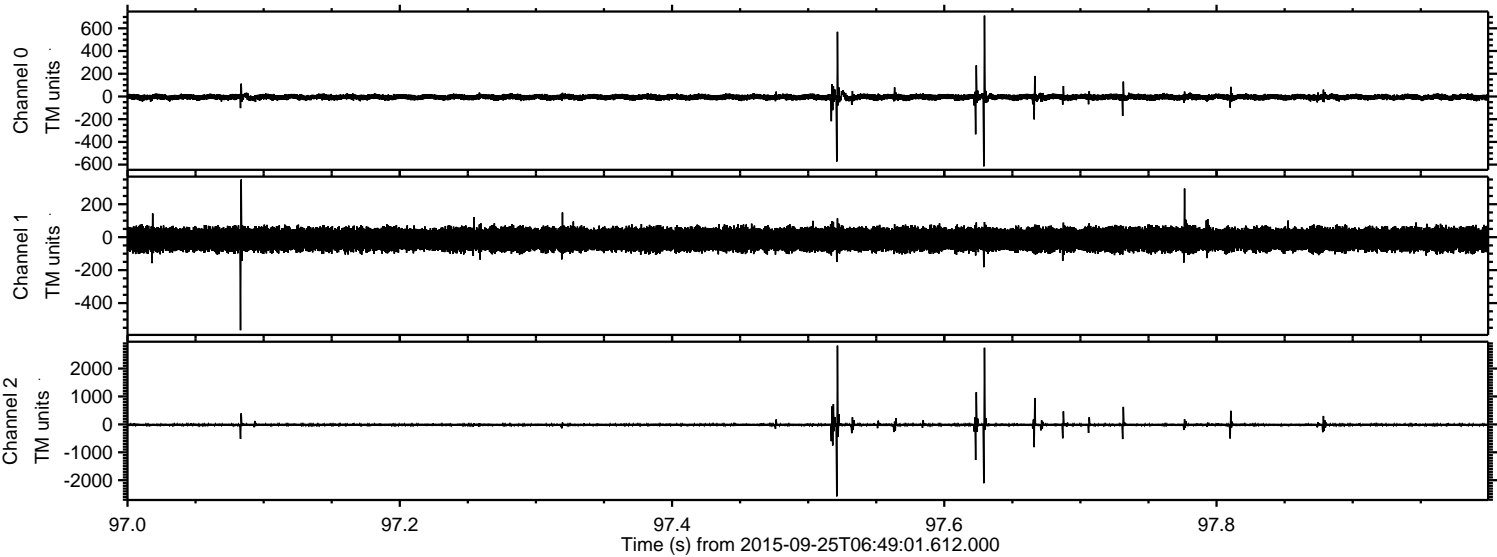



ELMAVAN 3D WAVEFORMS (Measured data sampled at 50 kHz) 51000 packets of 144 samples from 2015-09-25T06:49:01.612.000. Part 63/147

Processed Fri Oct 16 06:39:44 2015 by ELM ver.2012-10-06 from 001\_\_elm20150925\_064900\_\_dat00.bin

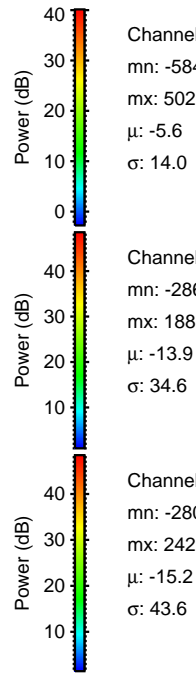
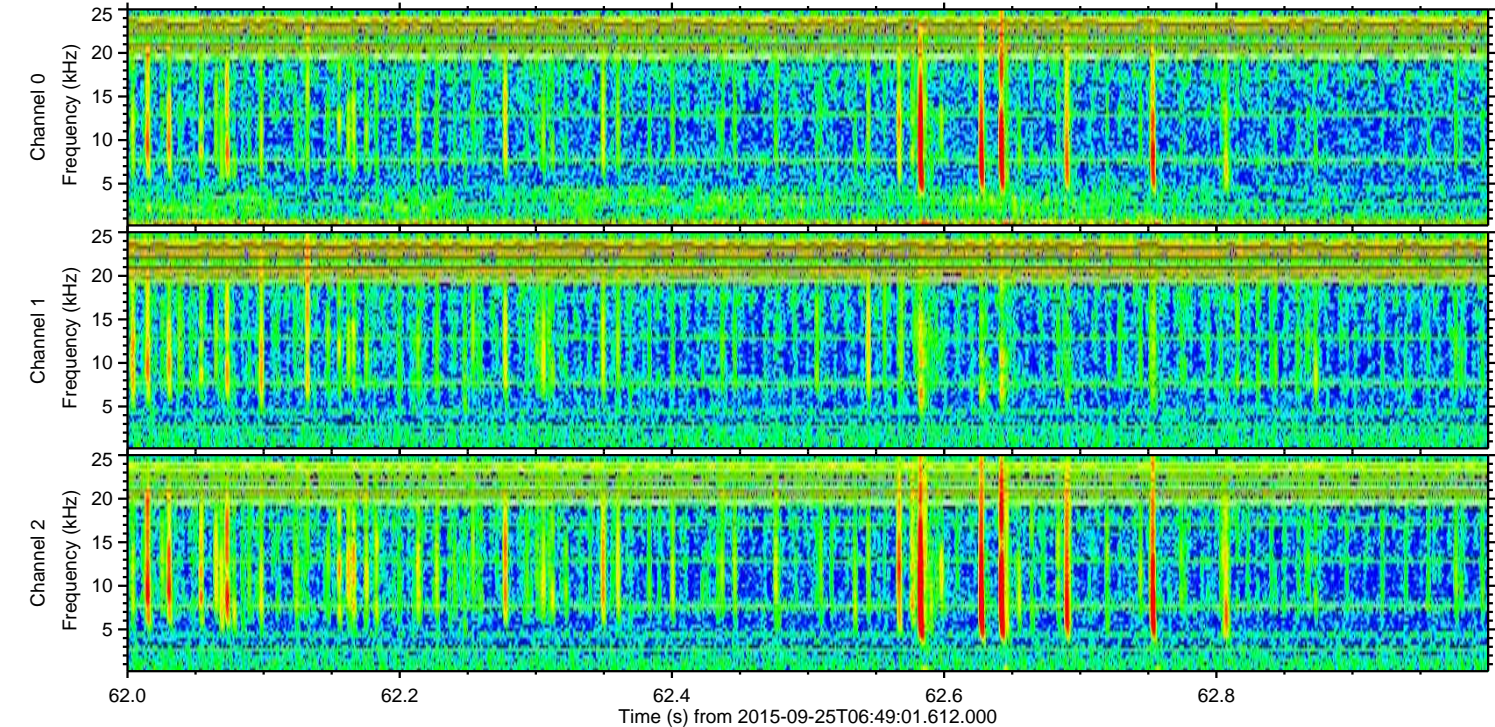
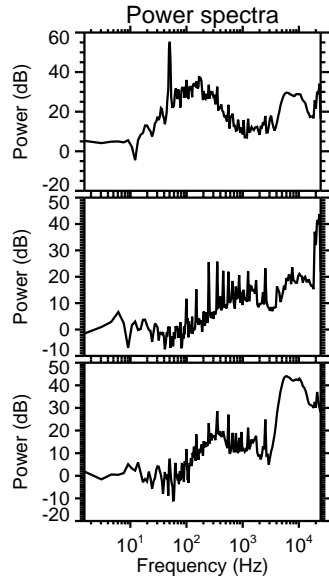
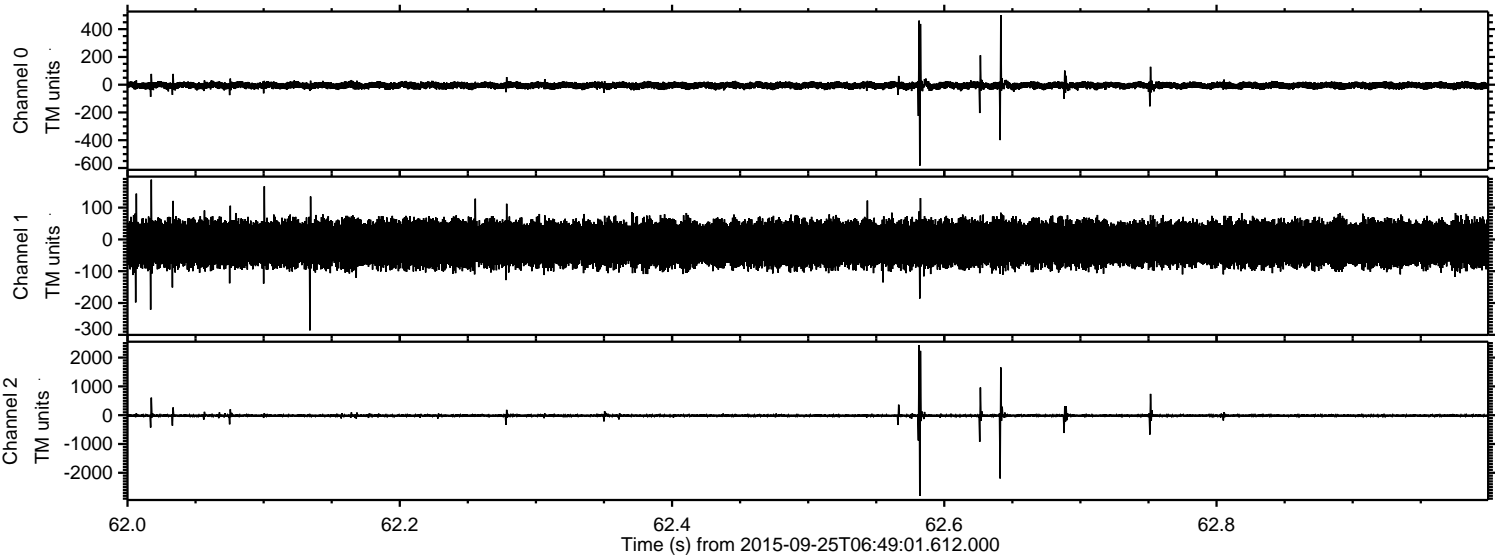



Processed Fri Oct 16 06:39:45 2015 by ELM ver.2012-10-06 from 001\_\_elm20150925\_064900\_\_dat00.bin

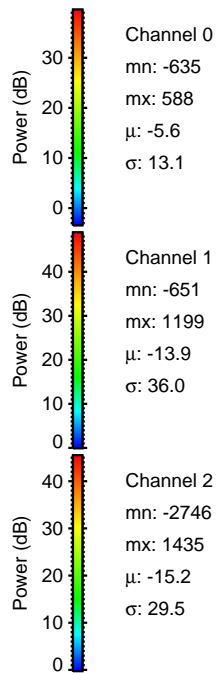
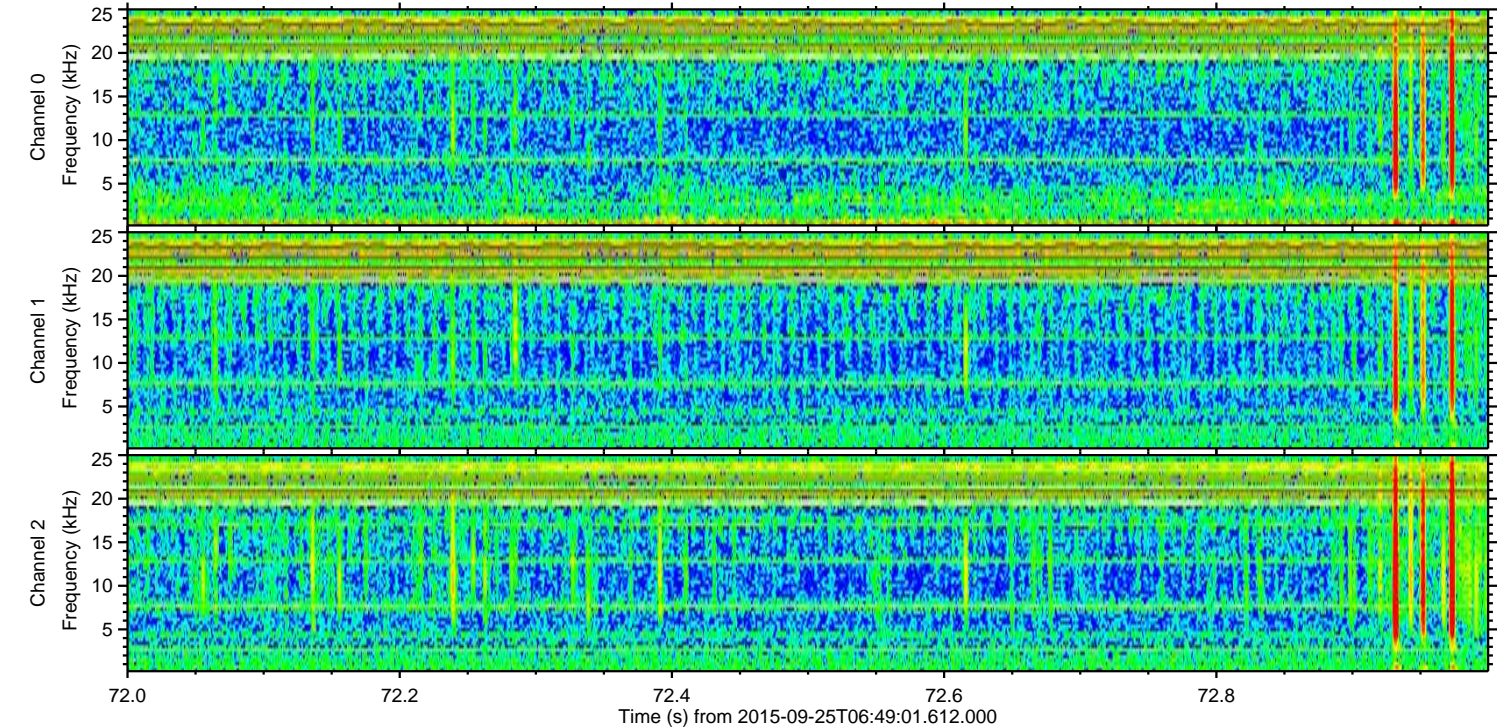
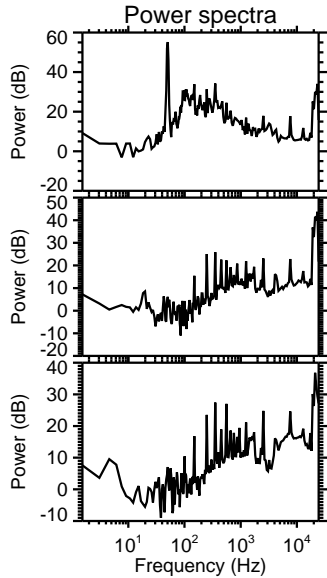
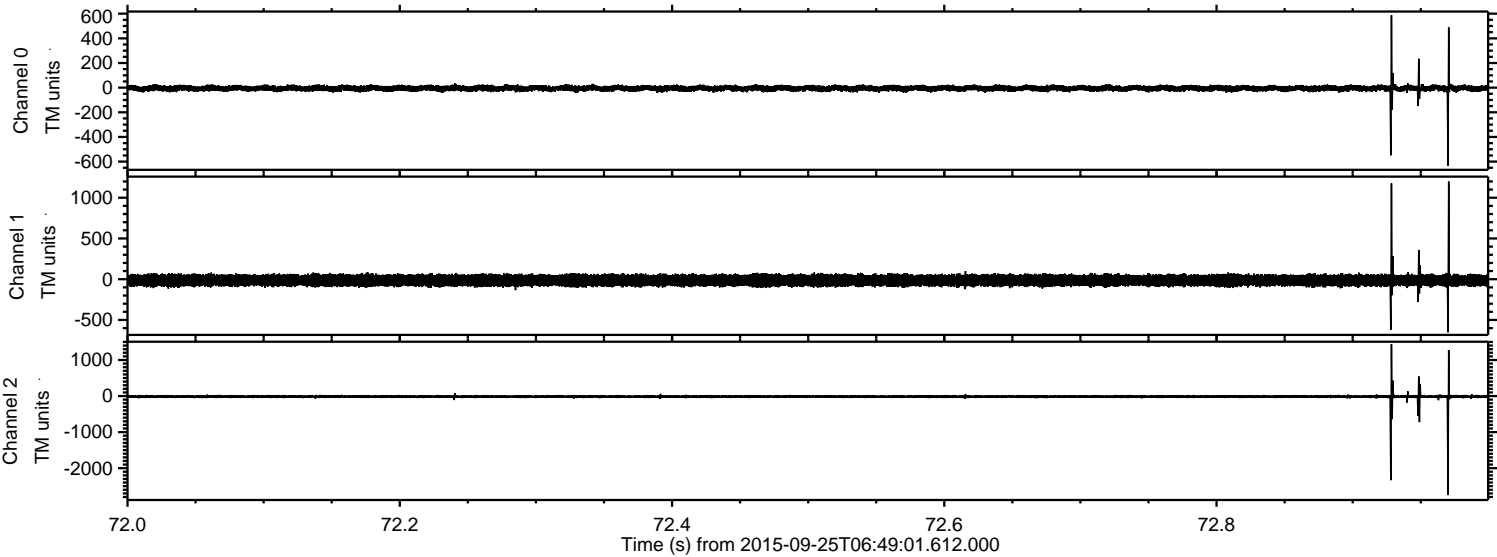

Channel 0  
mn: -635  
mx: 588  
 $\mu$ : -5.6  
 $\sigma$ : 13.1

Channel 1  
mn: -651  
mx: 1199  
 $\mu$ : -13.9  
 $\sigma$ : 36.0

Channel 2  
mn: -2746  
mx: 1435  
 $\mu$ : -15.2  
 $\sigma$ : 29.5



Processed Fri Oct 16 06:39:47 2015 by ELM ver.2012-10-06 from 001\_\_elm20150925\_064900\_\_dat00.bin

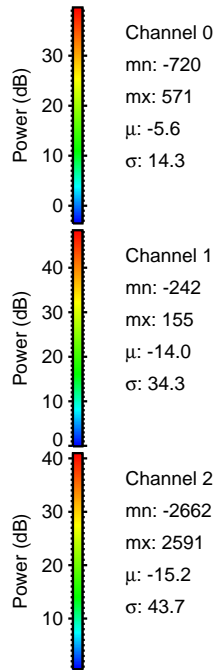
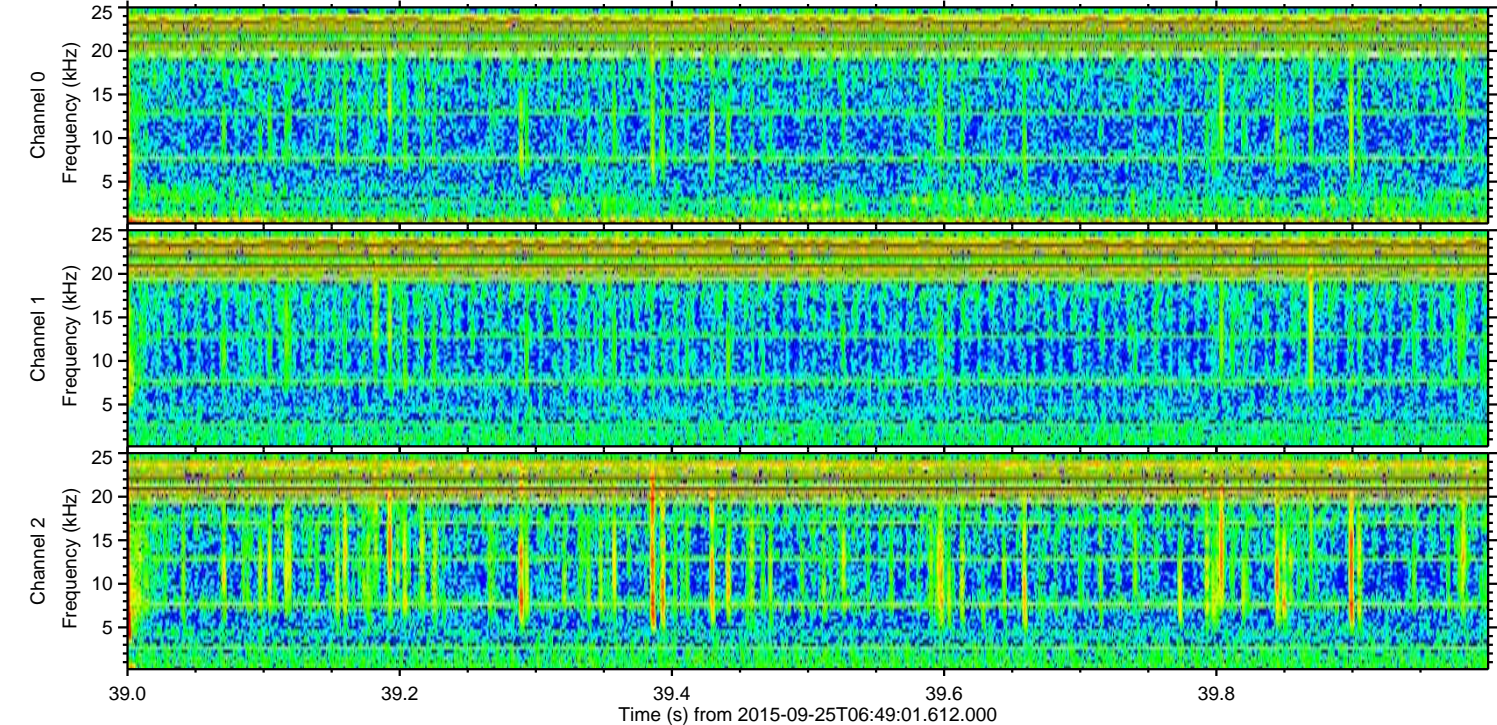
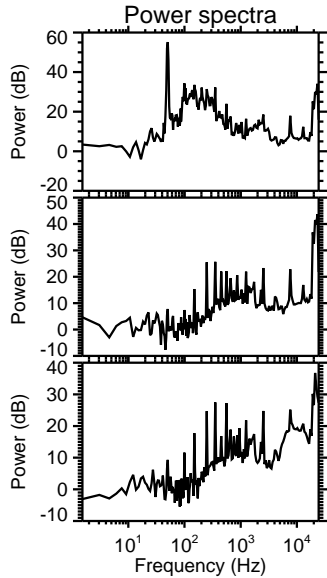
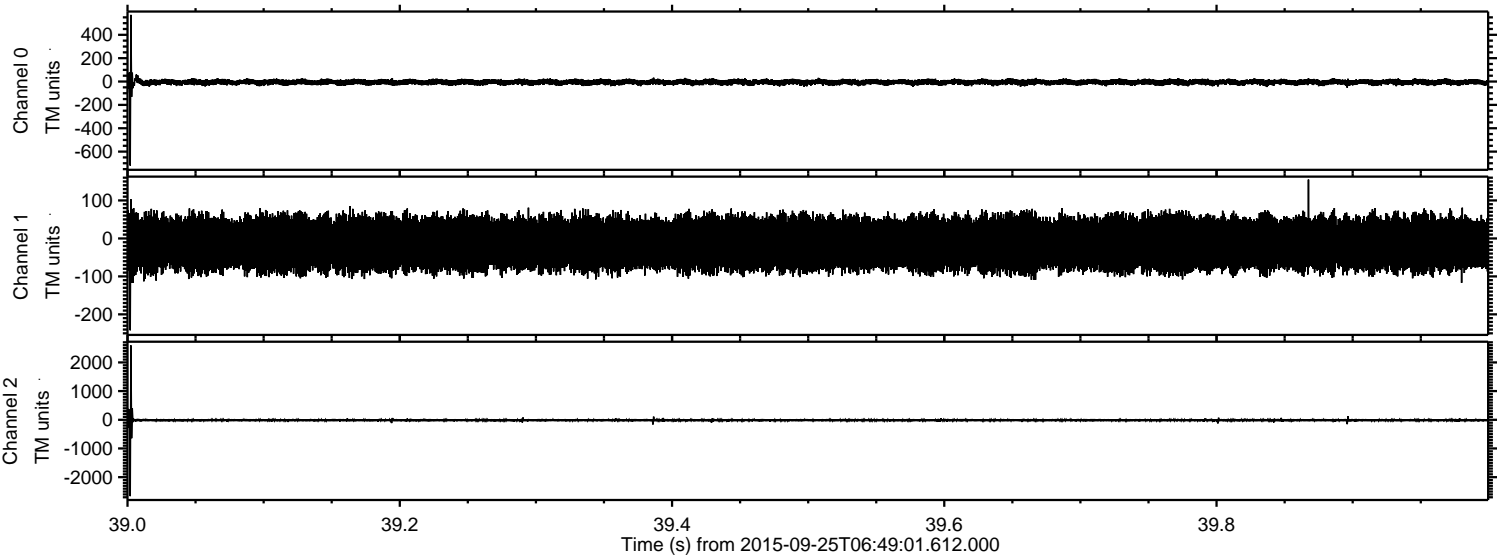



Processed Fri Oct 16 06:39:48 2015 by ELM ver.2012-10-06 from 001\_\_elm20150925\_064900\_\_dat00.bin

