

ELMAVAN 3D WAVEFORMS (Measured data sampled at 50 kHz) 51000 packets of 144 samples from 2015-09-25T04:18:54.753.999.

Processed Fri Oct 16 05:49:56 2015 by ELM ver.2012-10-06 from 001__elm20150925_041853__dat00.bin

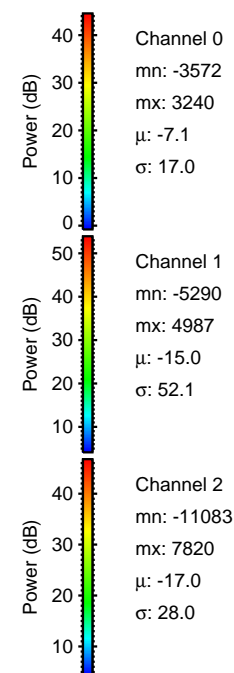

Processed Fri Oct 16 05:50:15 2015 by ELM ver.2012-10-06 from 001__elm20150925_041853__dat00.bin

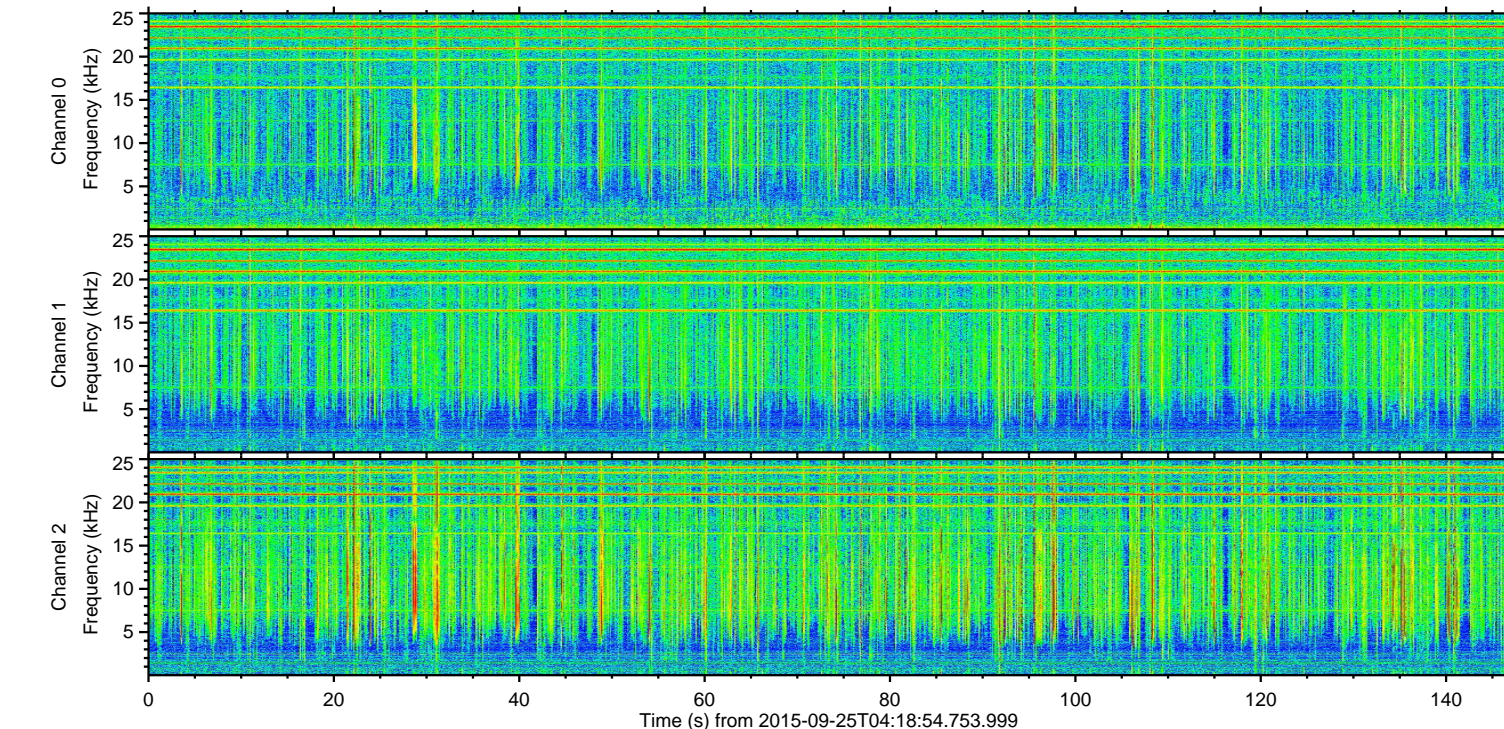
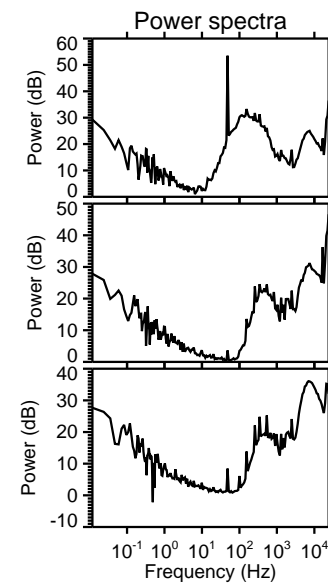
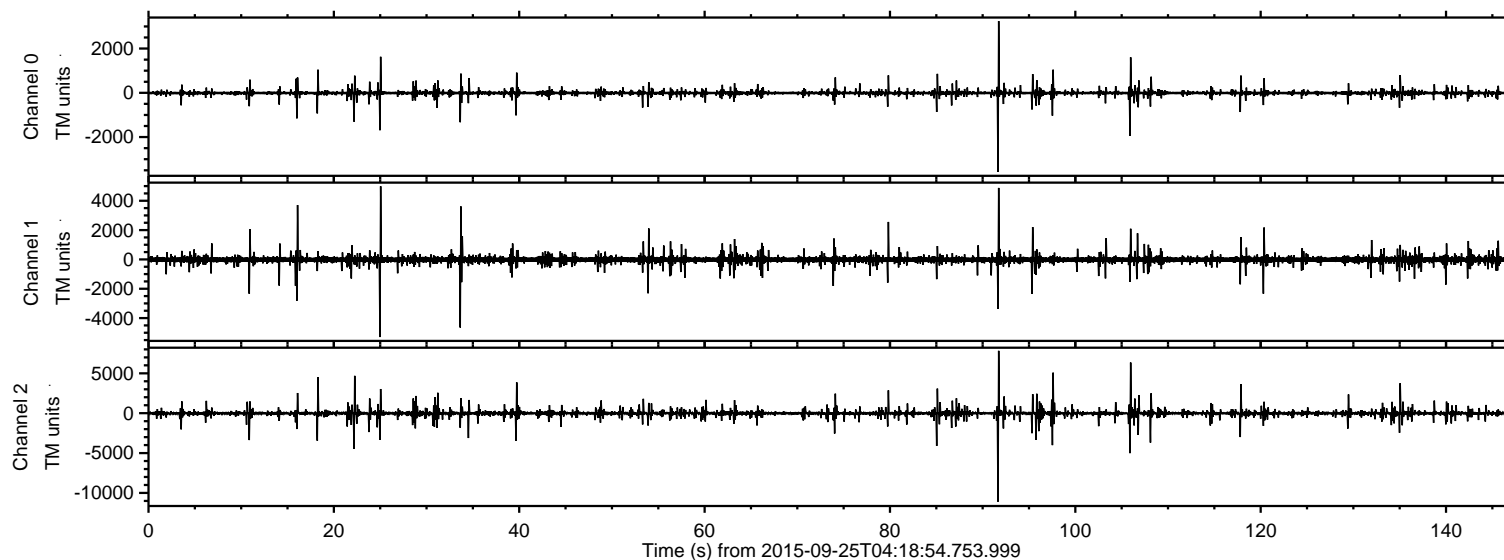
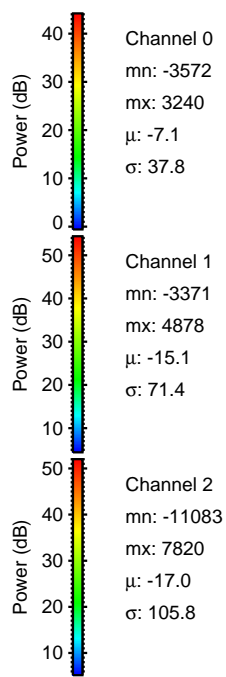
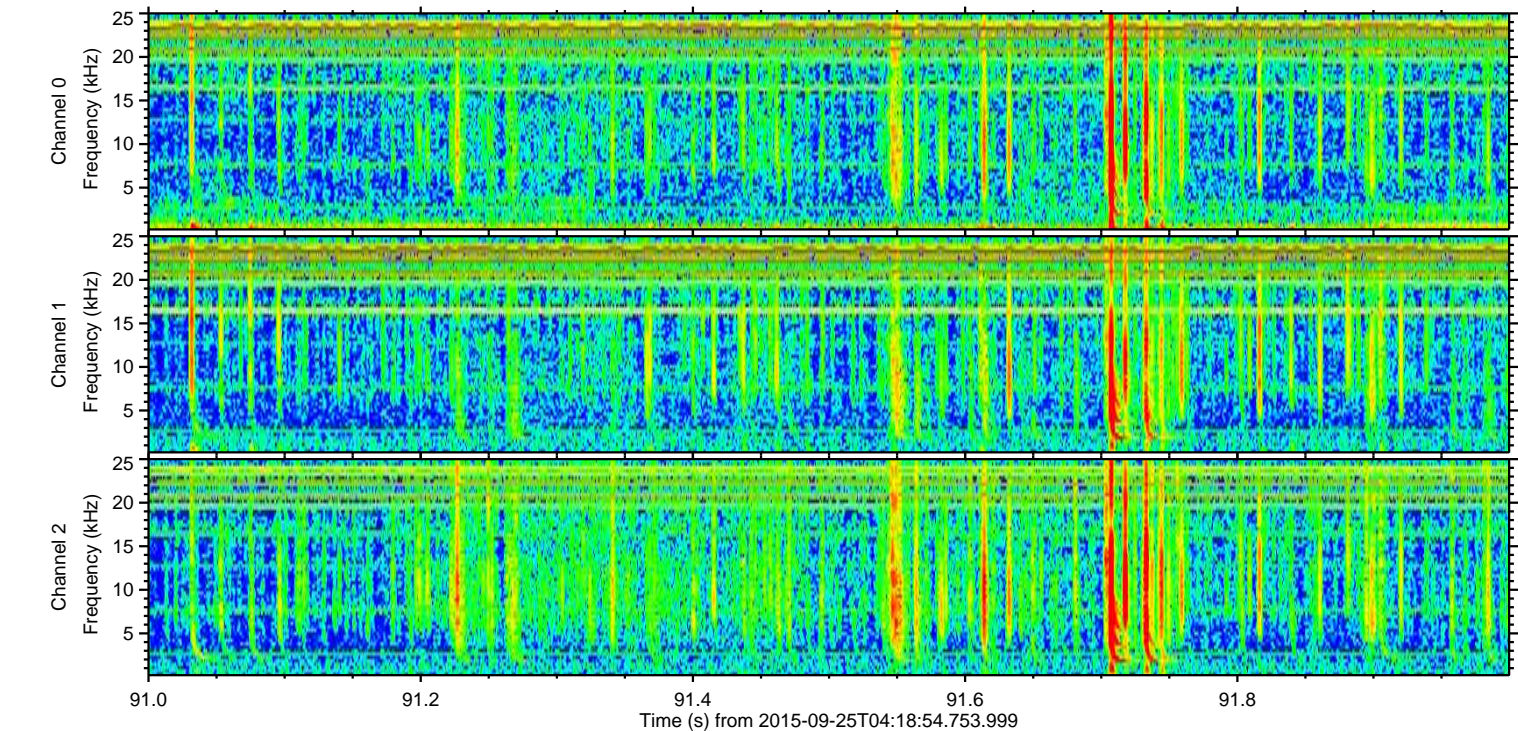
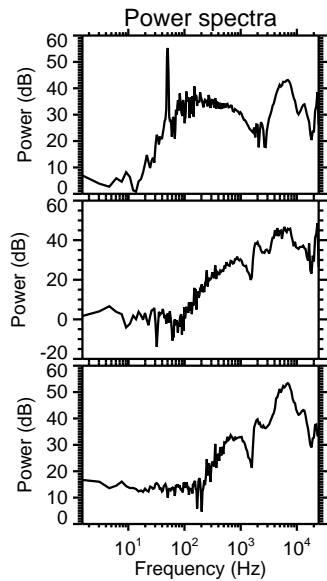
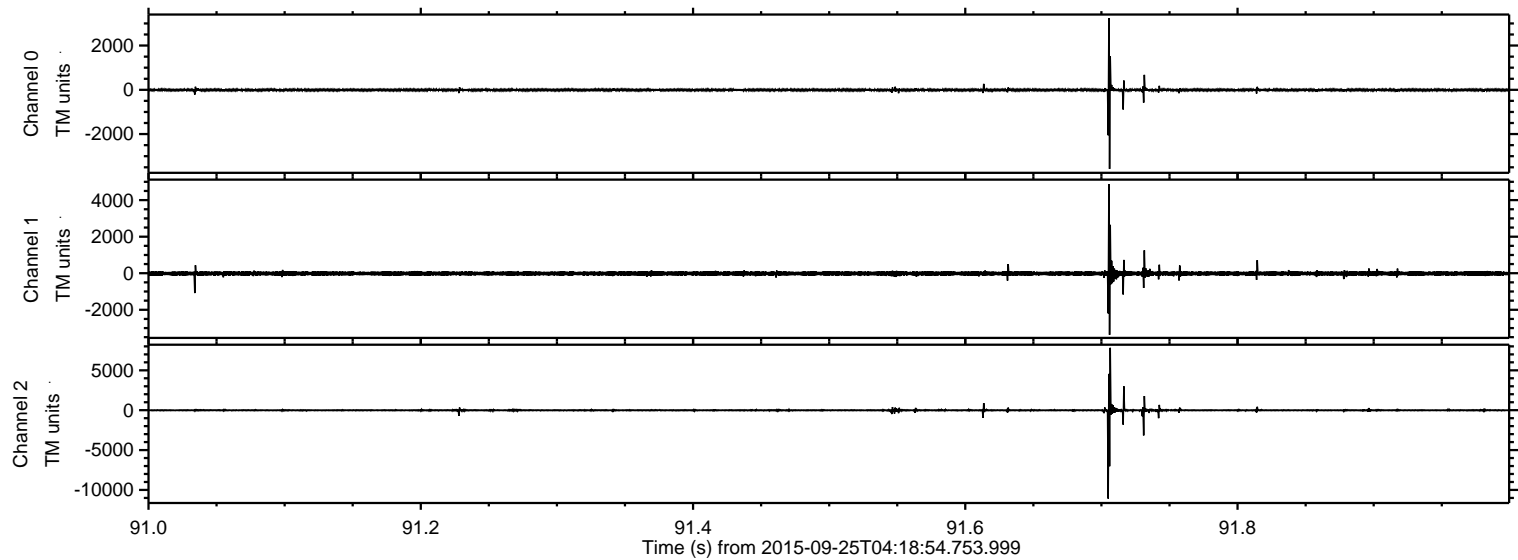

ELMAVAN 3D WAVEFORMS (Measured data sampled at 50 kHz) 51000 packets of 144 samples from 2015-09-25T04:18:54.753.999. Part 106/147

Processed Fri Oct 16 05:50:17 2015 by ELM ver.2012-10-06 from 001__elm20150925_041853__dat00.bin

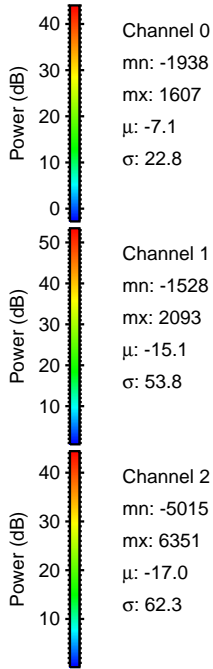
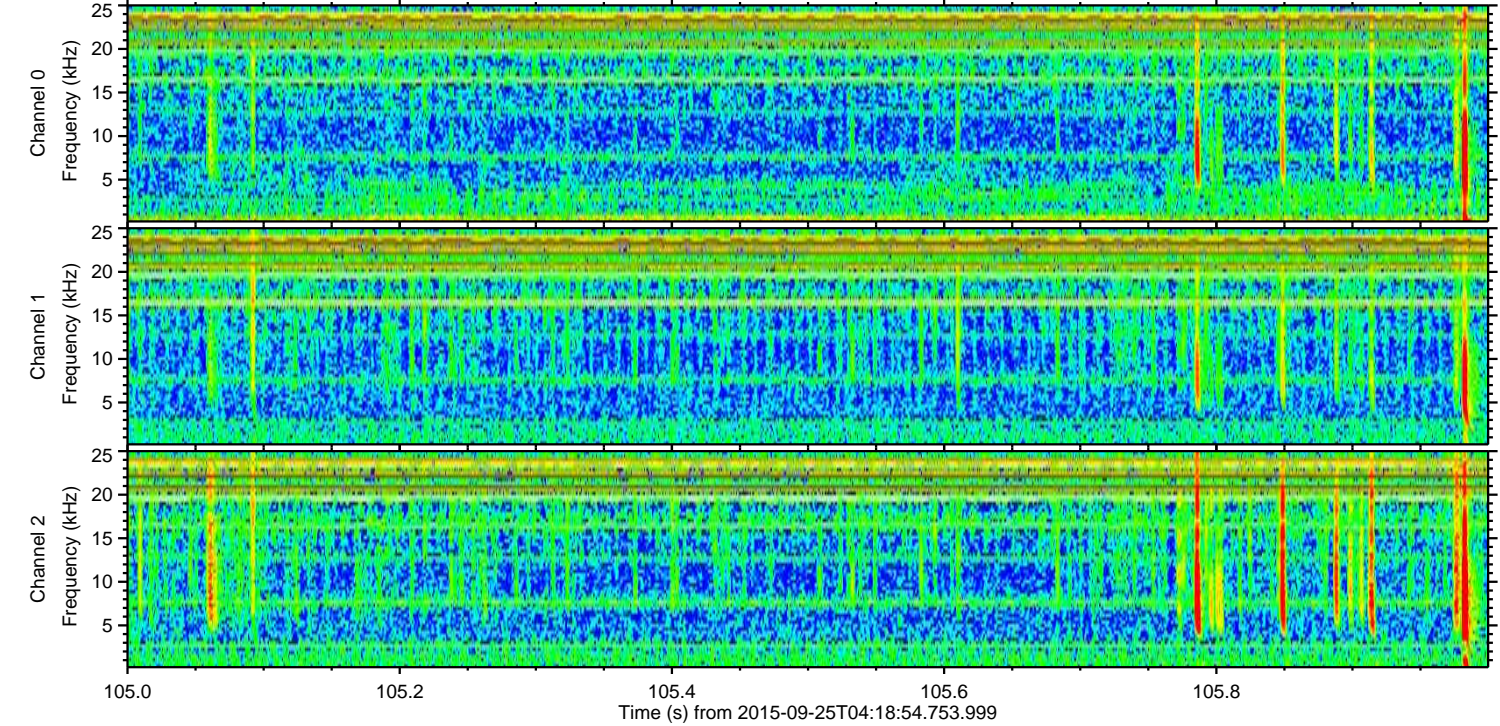
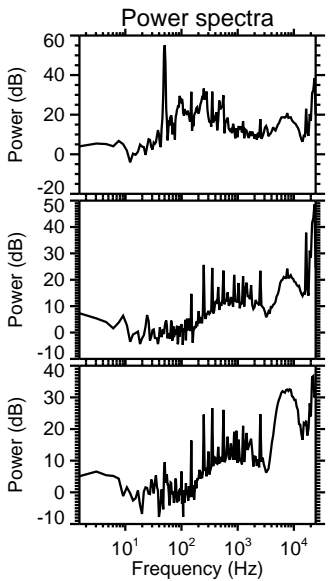
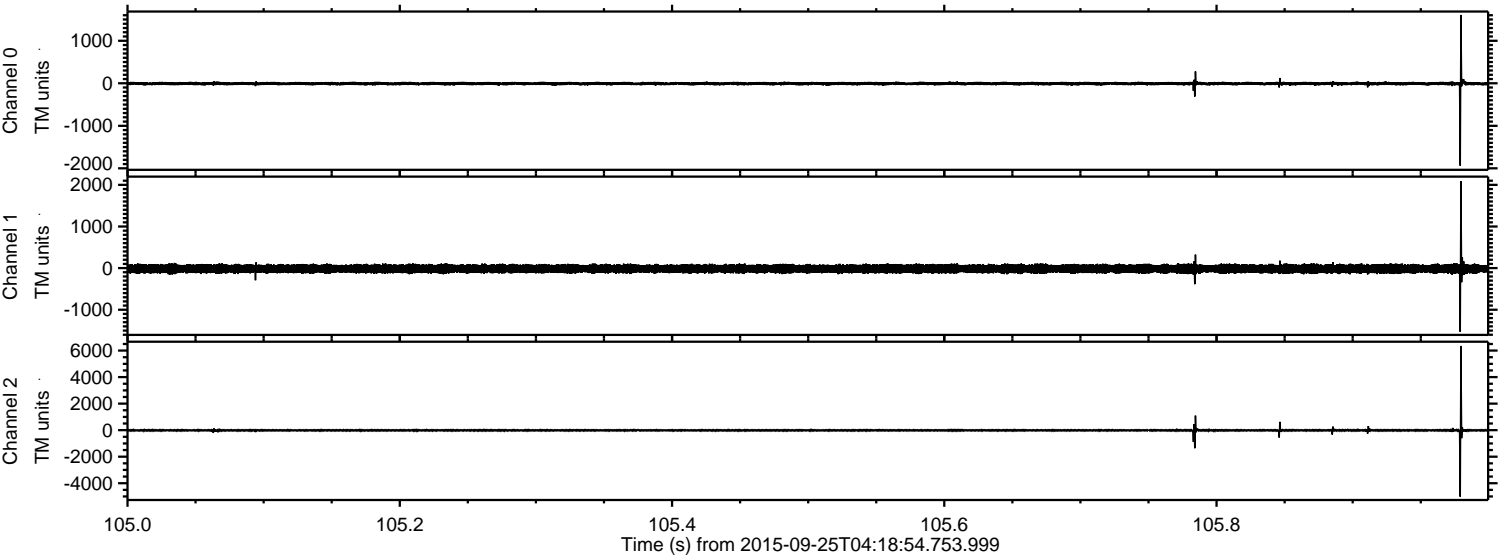

Channel 0
mn: -1938
mx: 1607
 μ : -7.1
 σ : 22.8

Channel 1
mn: -1528
mx: 2093
 μ : -15.1
 σ : 53.8

Channel 2
mn: -5015
mx: 6351
 μ : -17.0
 σ : 62.3

Processed Fri Oct 16 05:50:19 2015 by ELM ver.2012-10-06 from 001__elm20150925_041853__dat00.bin

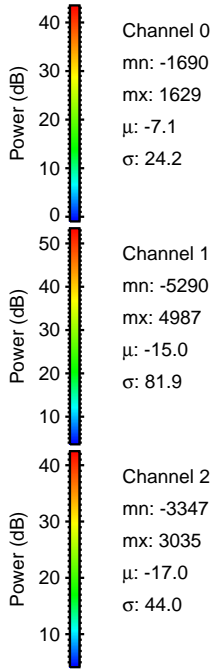
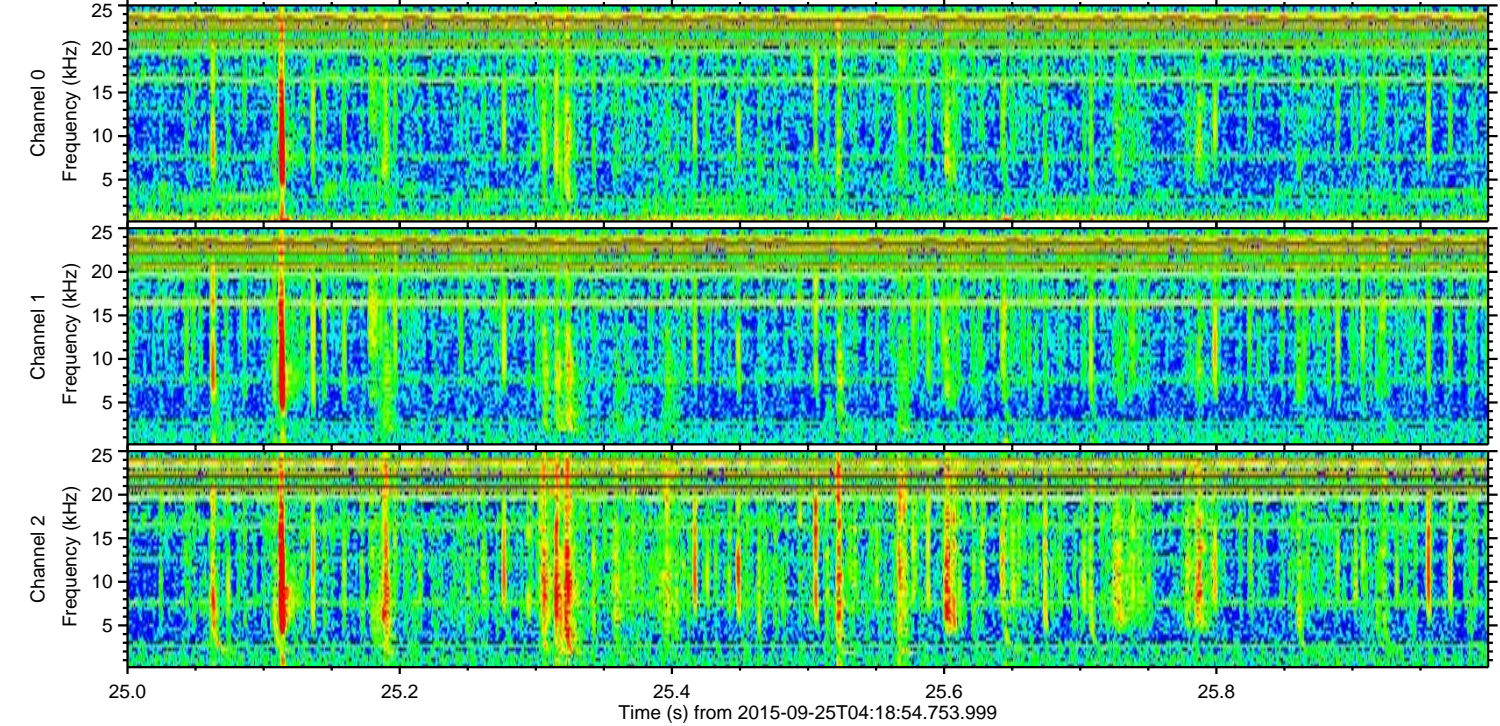
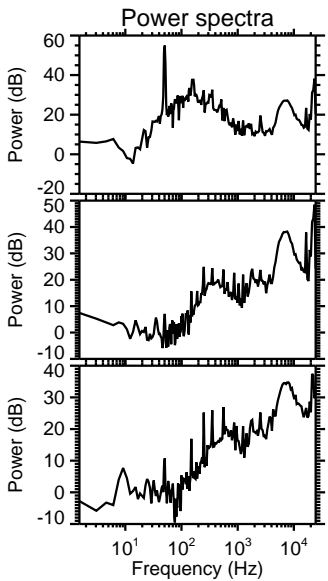
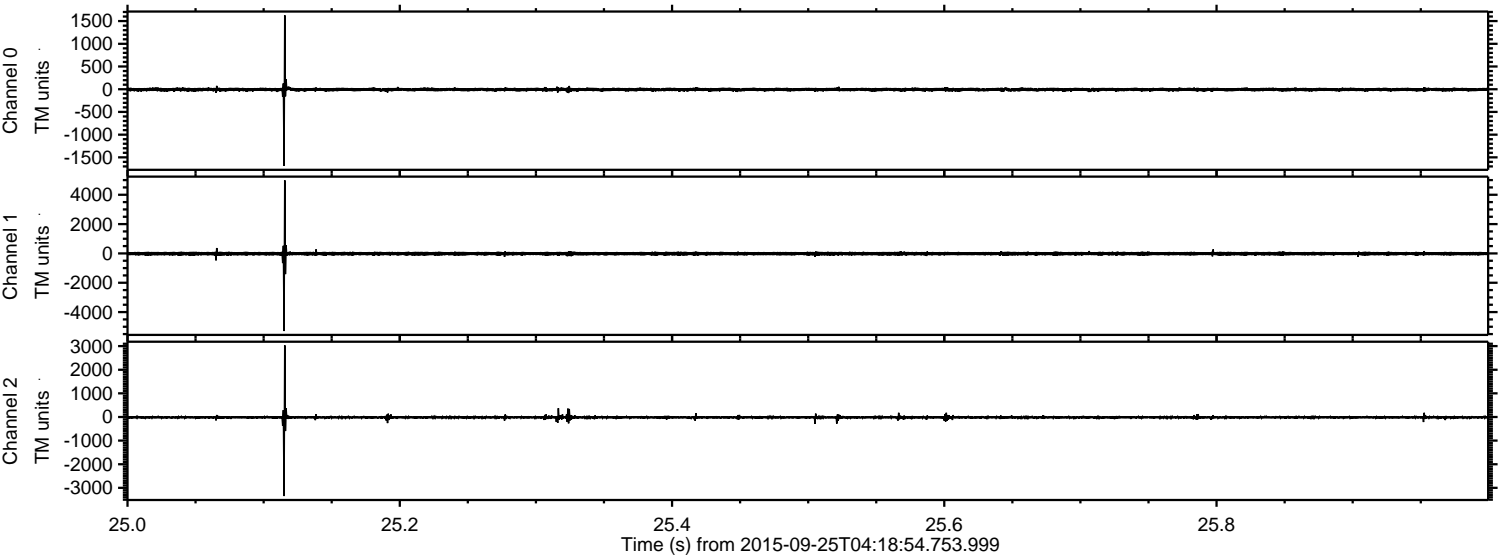

ELMAVAN 3D WAVEFORMS (Measured data sampled at 50 kHz) 51000 packets of 144 samples from 2015-09-25T04:18:54.753.999. Part 98/147

Processed Fri Oct 16 05:50:21 2015 by ELM ver.2012-10-06 from 001__elm20150925_041853__dat00.bin

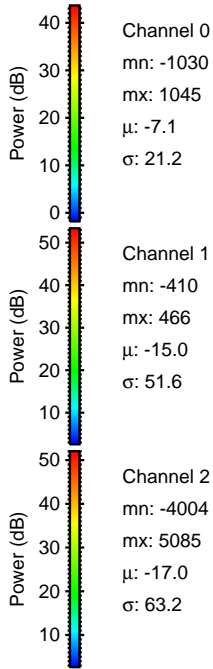
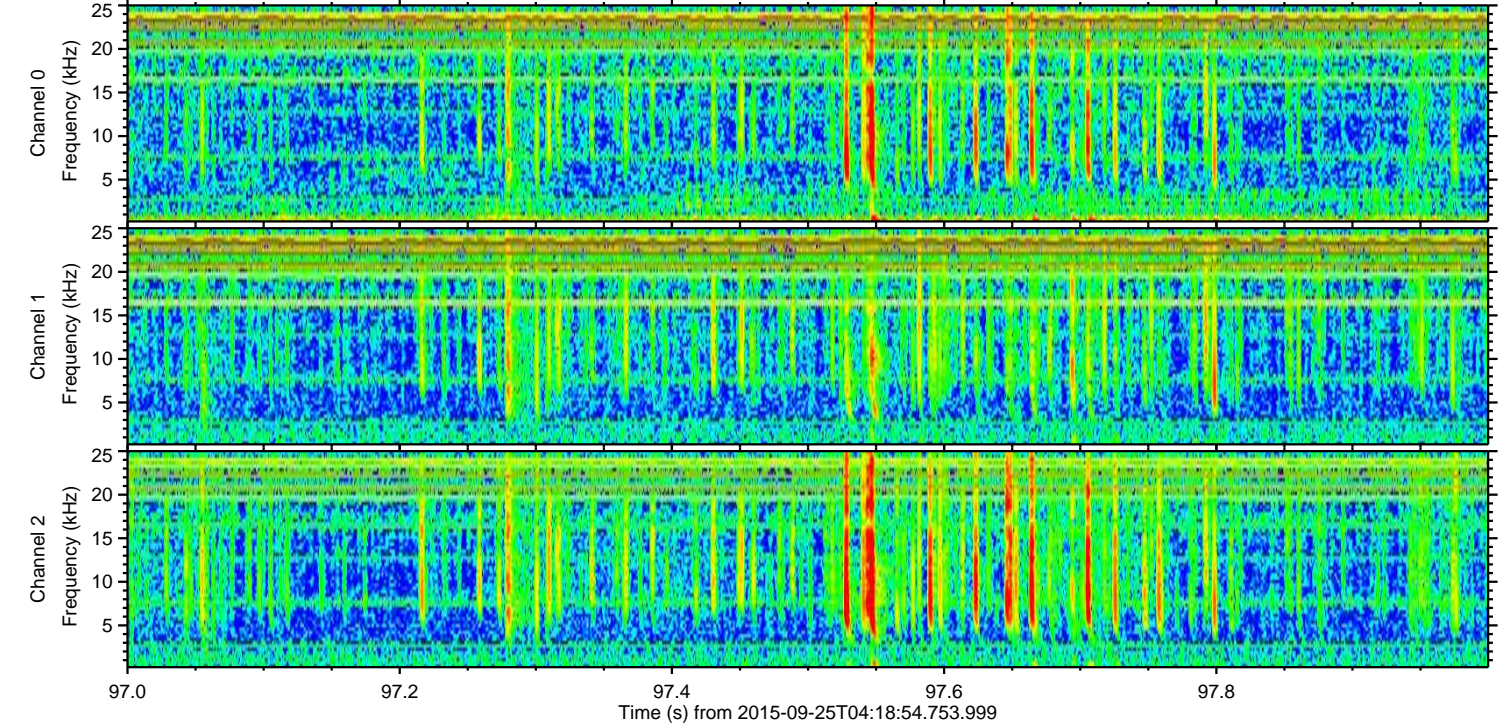
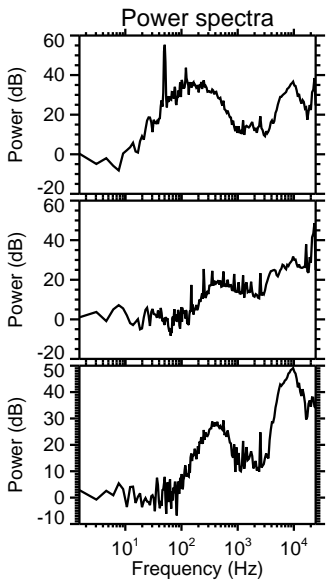
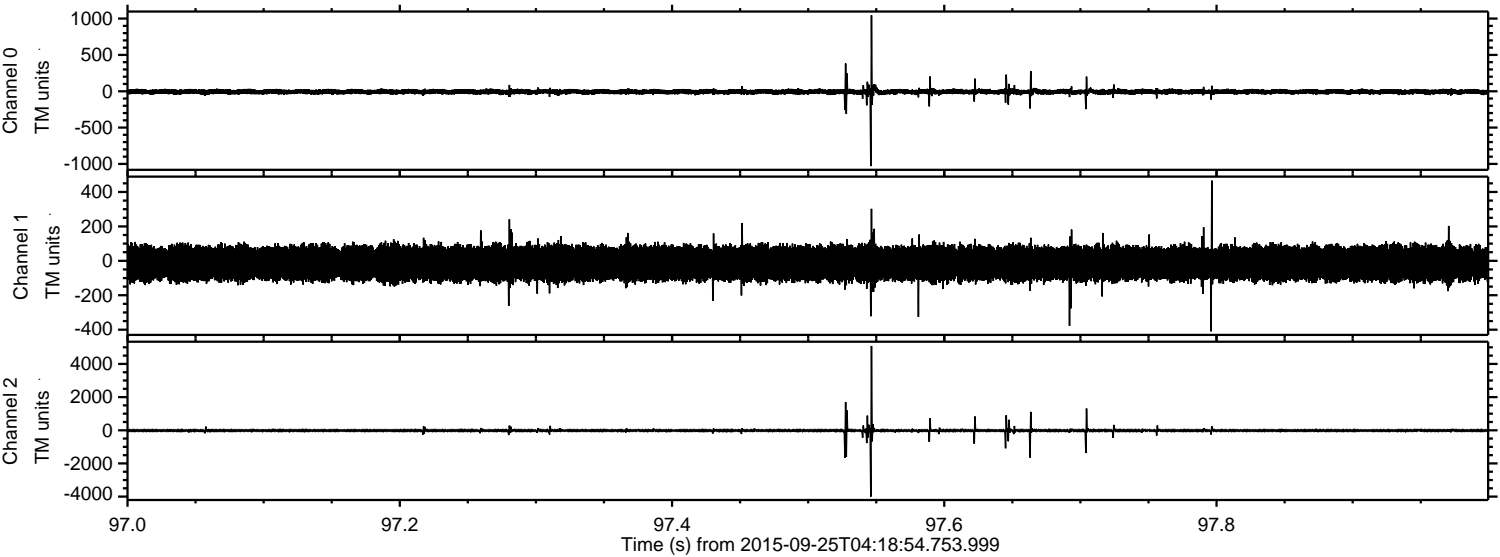

Processed Fri Oct 16 05:50:22 2015 by ELM ver.2012-10-06 from 001__elm20150925_041853__dat00.bin

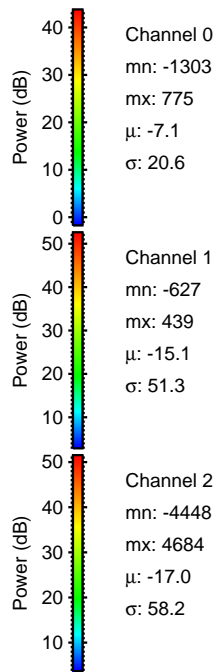
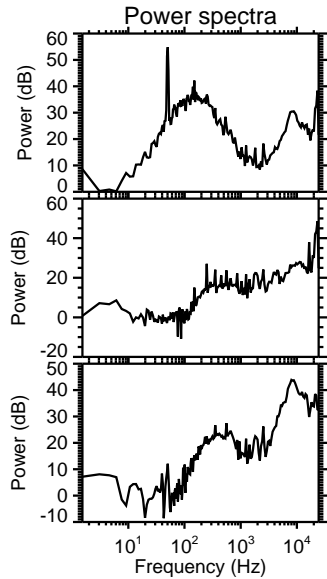
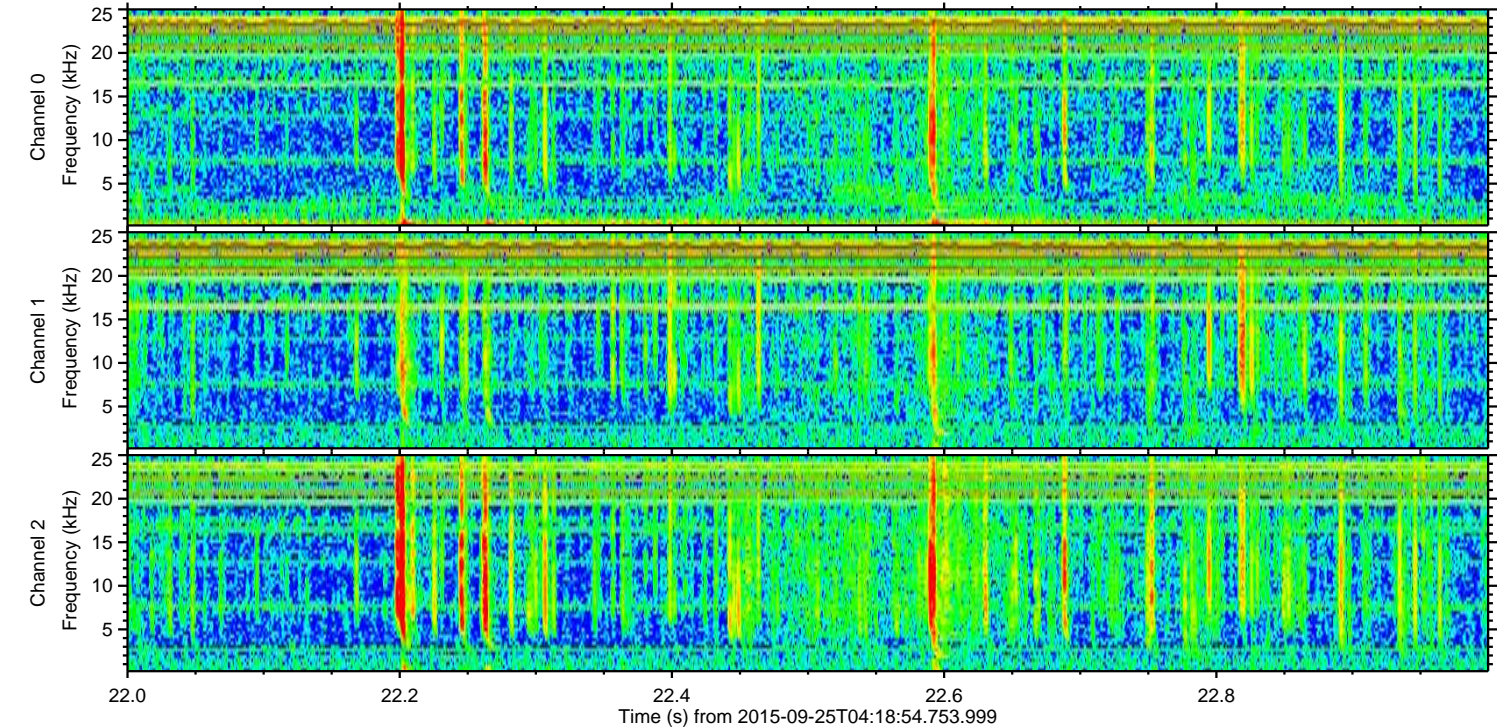
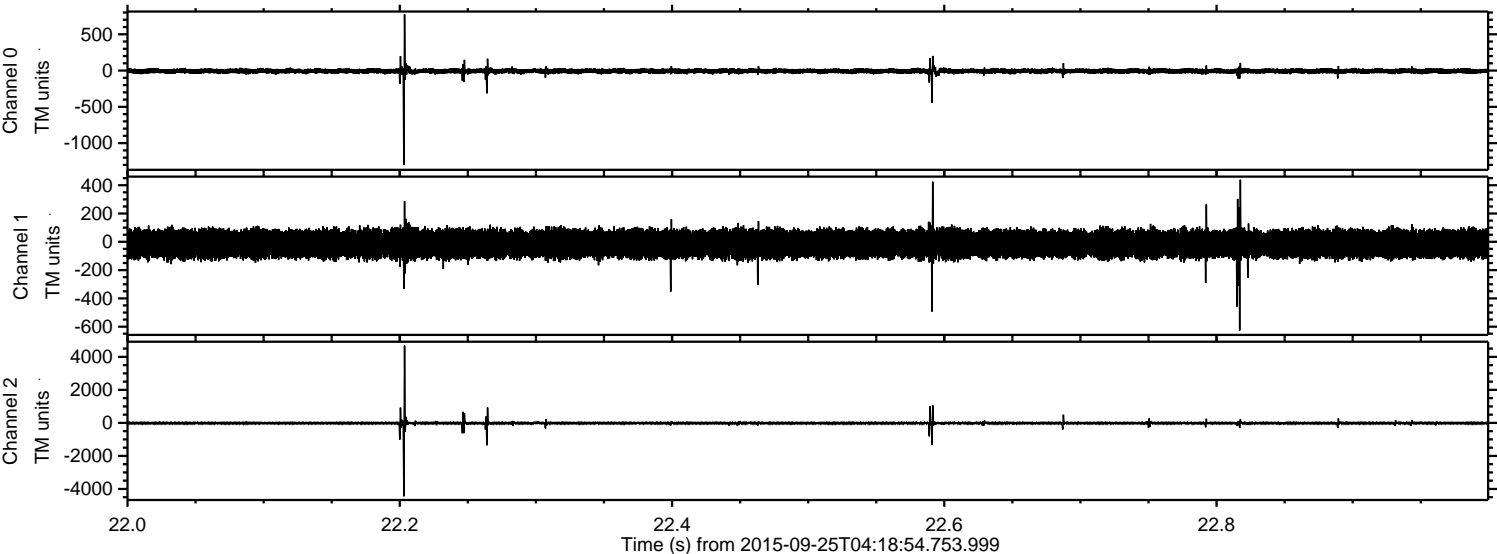

Processed Fri Oct 16 05:50:23 2015 by ELM ver.2012-10-06 from 001__elm20150925_041853__dat00.bin

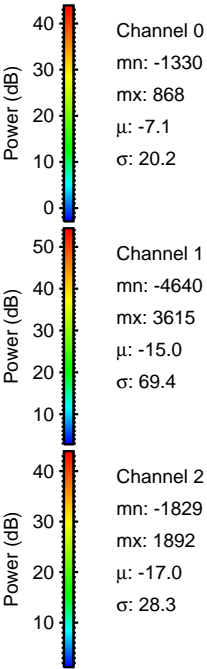
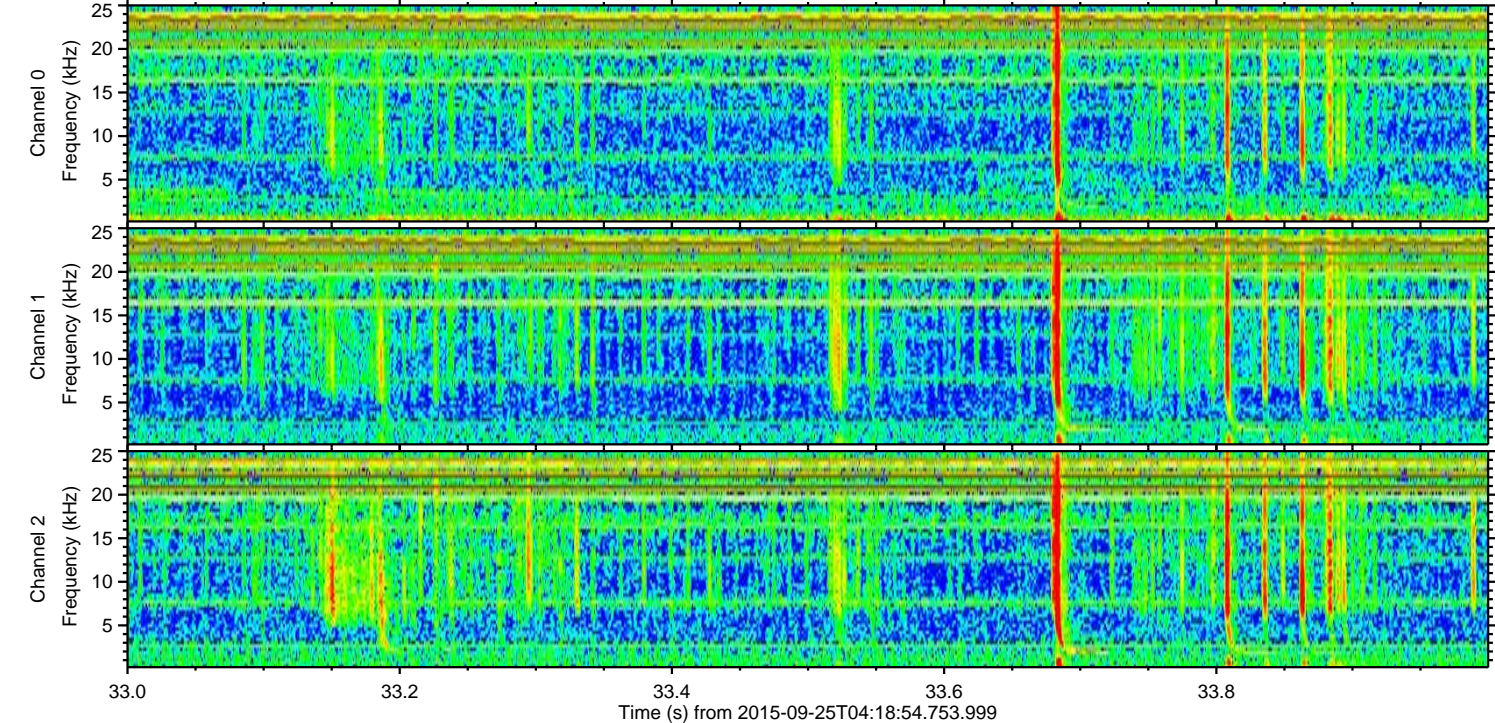
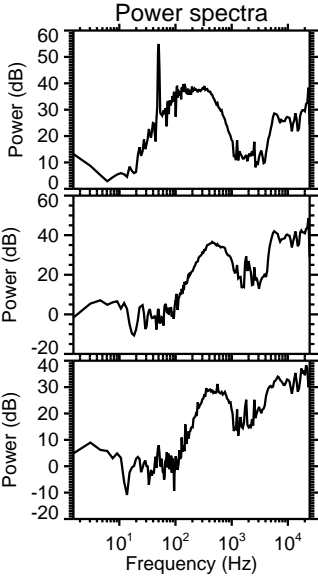
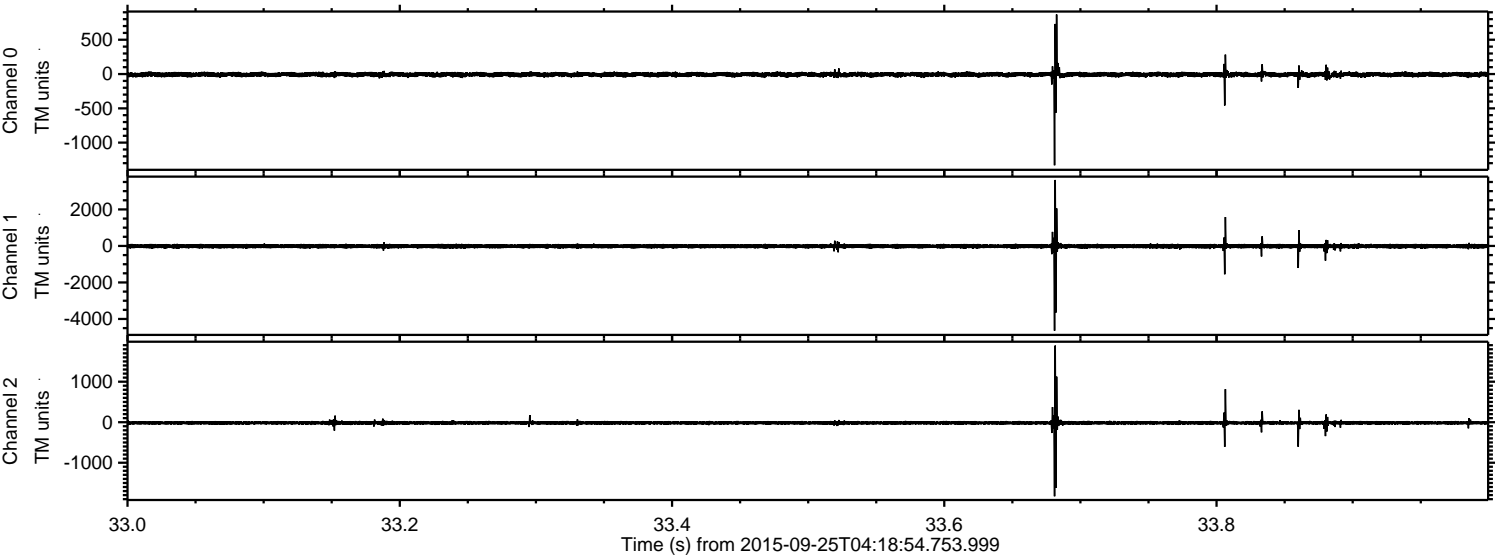

Processed Fri Oct 16 05:50:24 2015 by ELM ver.2012-10-06 from 001__elm20150925_041853__dat00.bin

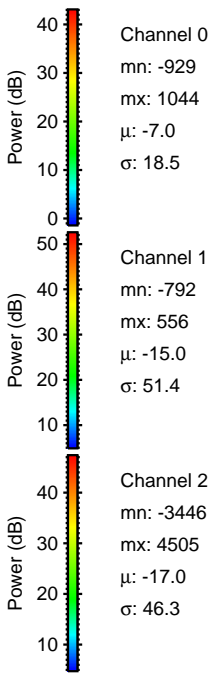
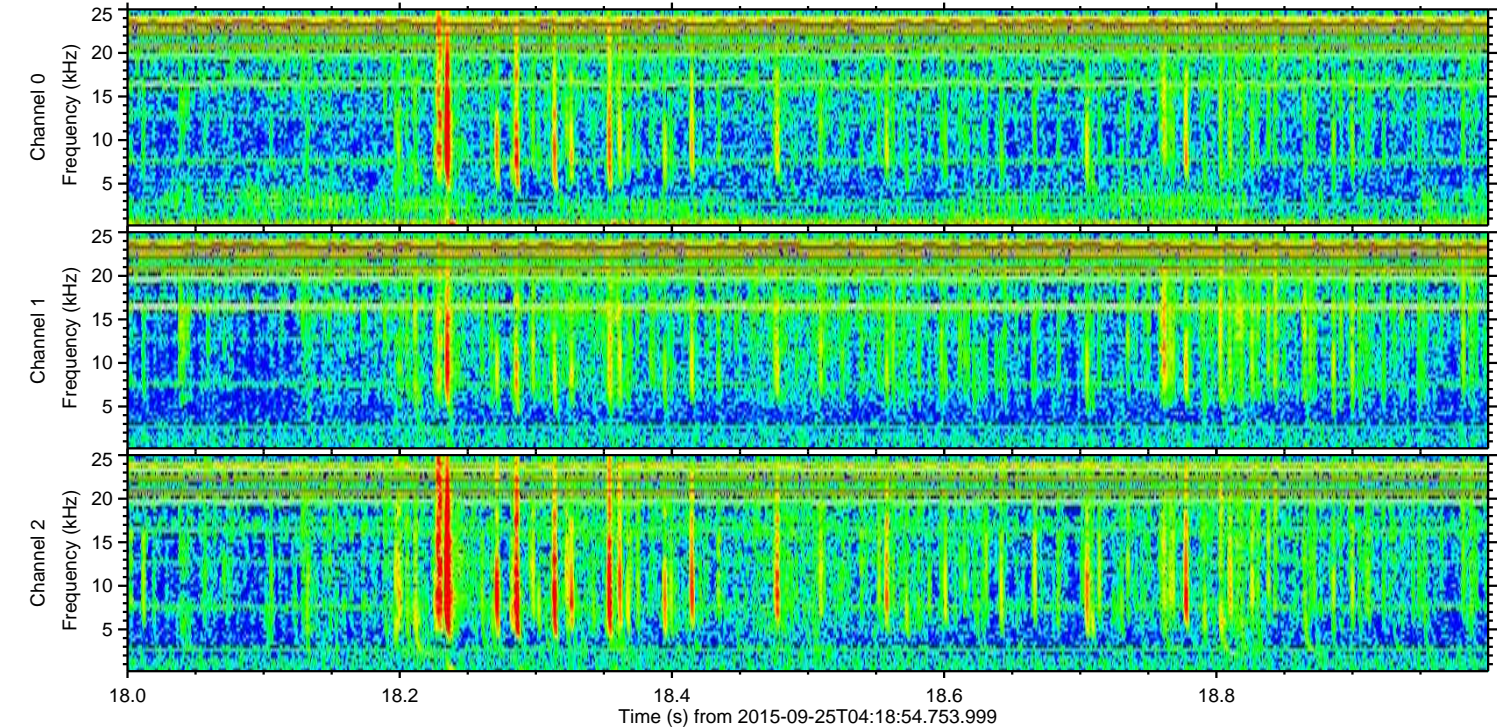
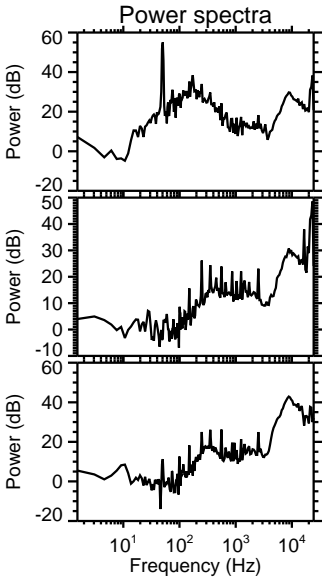
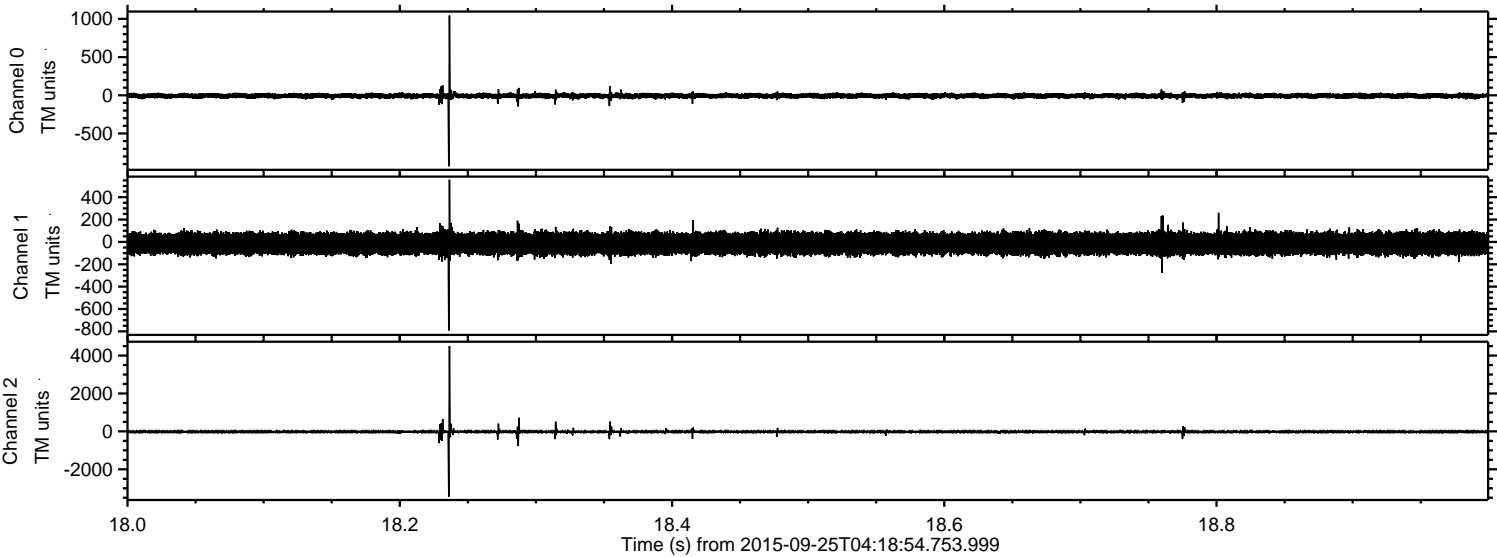

Processed Fri Oct 16 05:50:25 2015 by ELM ver.2012-10-06 from 001__elm20150925_041853__dat00.bin

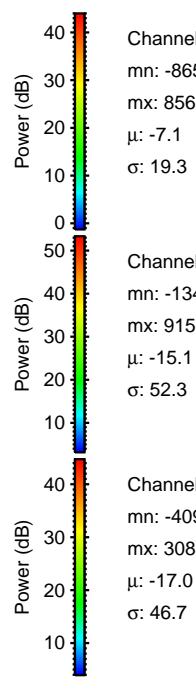
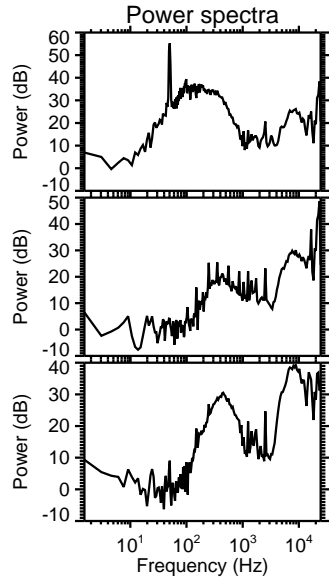
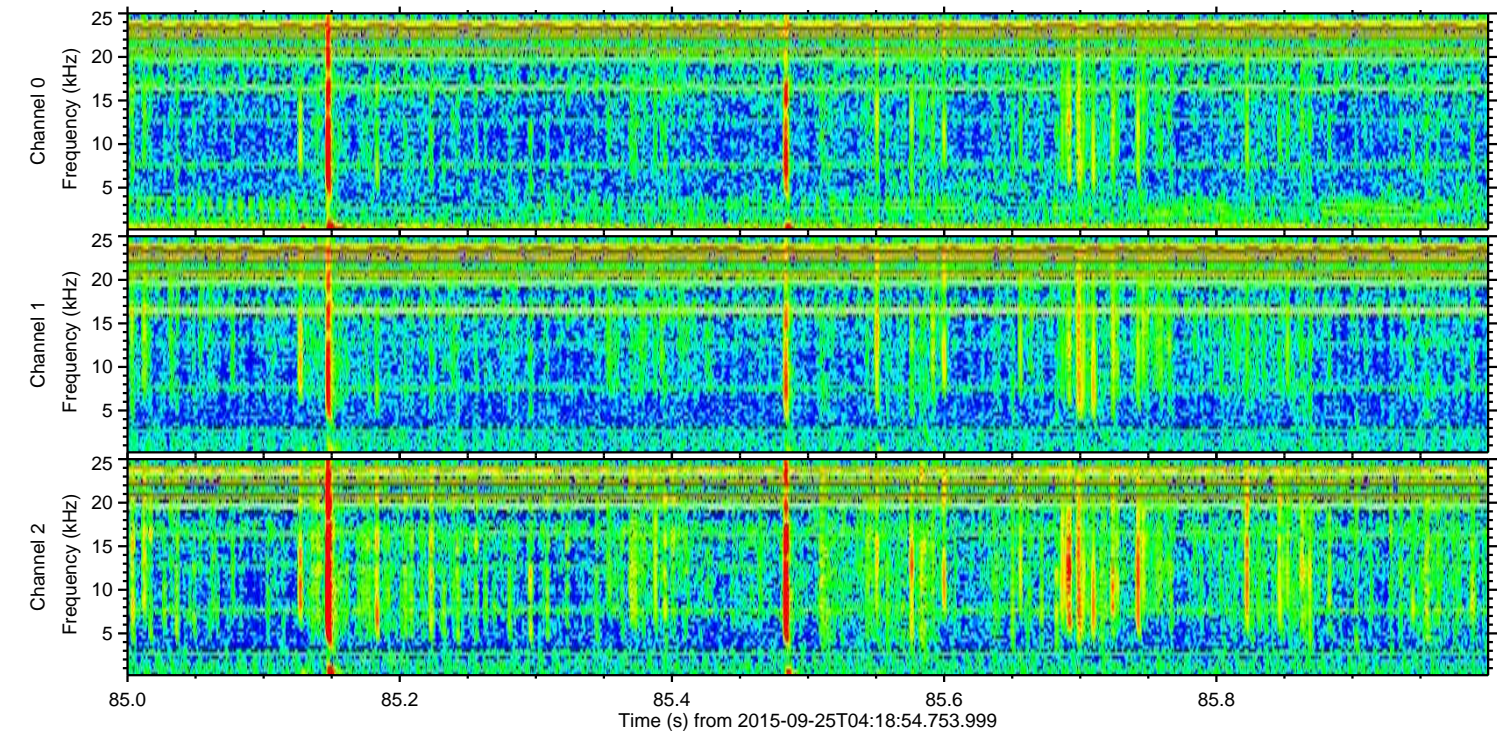
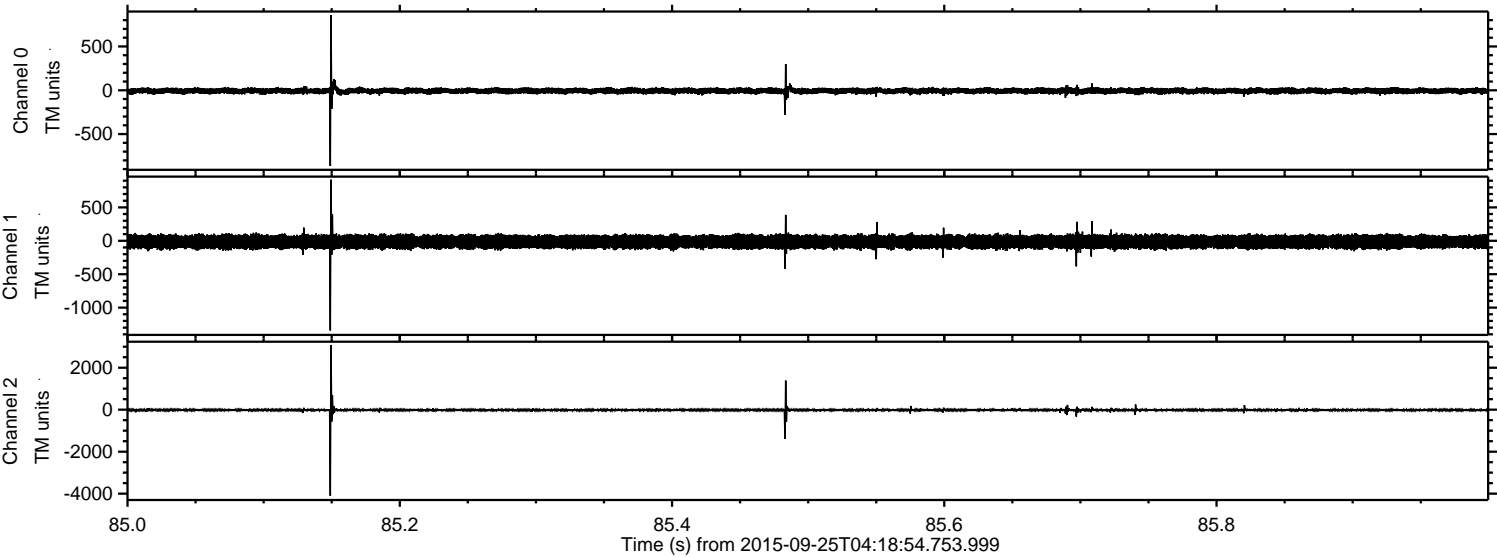

Channel 0
mn: -865
mx: 856
 μ : -7.1
 σ : 19.3

Channel 1
mn: -1342
mx: 915
 μ : -15.1
 σ : 52.3

Channel 2
mn: -4097
mx: 3083
 μ : -17.0
 σ : 46.7

Processed Fri Oct 16 05:50:26 2015 by ELM ver.2012-10-06 from 001__elm20150925_041853__dat00.bin

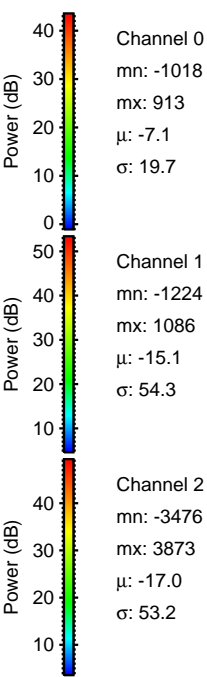
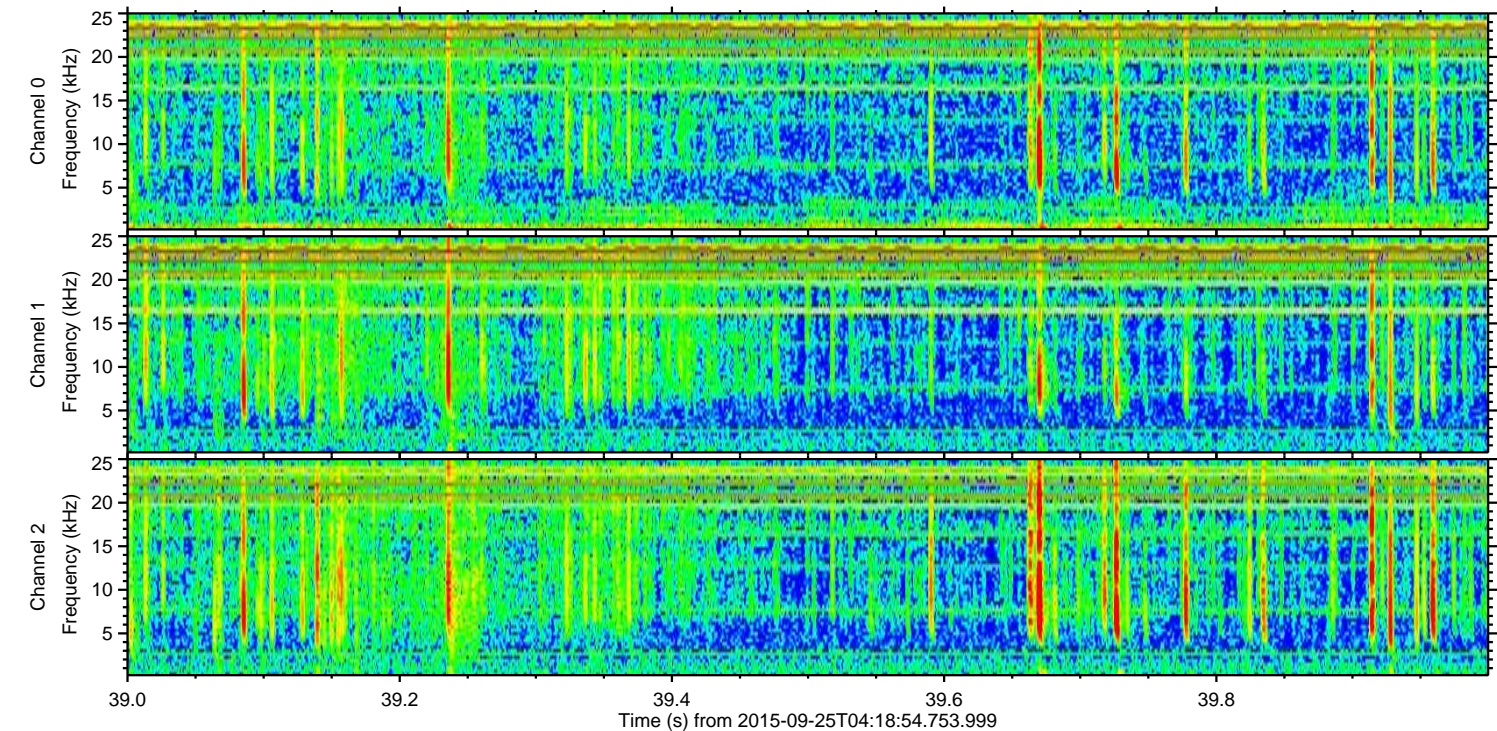
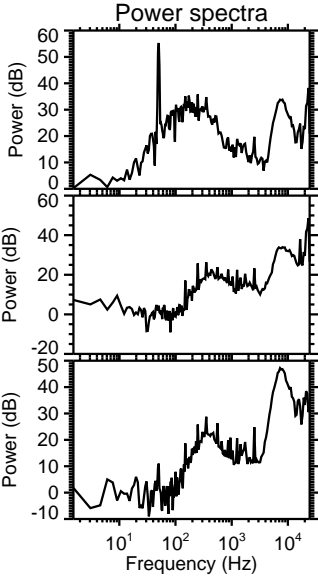
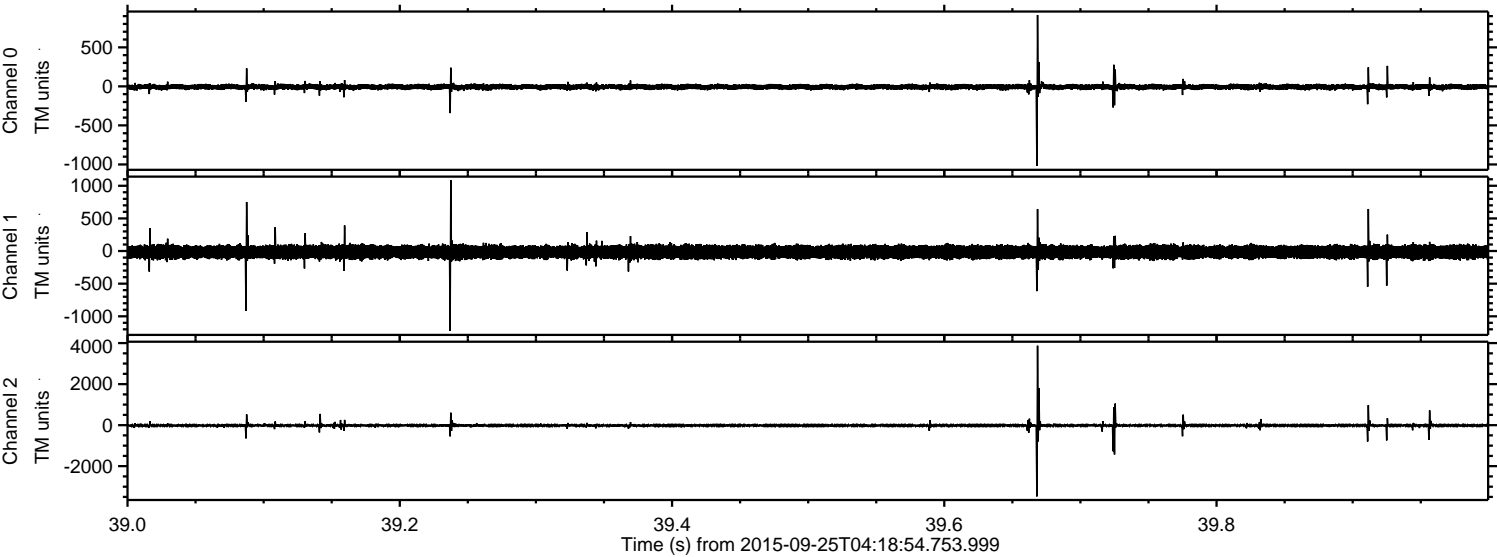

Processed Fri Oct 16 05:50:27 2015 by ELM ver.2012-10-06 from 001__elm20150925_041853__dat00.bin

