

ELMAVAN 3D WAVEFORMS (Measured data sampled at 50 kHz) 51000 packets of 144 samples from 2015-09-25T03:18:51.971.000.

Processed Fri Oct 16 05:30:22 2015 by ELM ver.2012-10-06 from 001__elm20150925_031850__dat00.bin

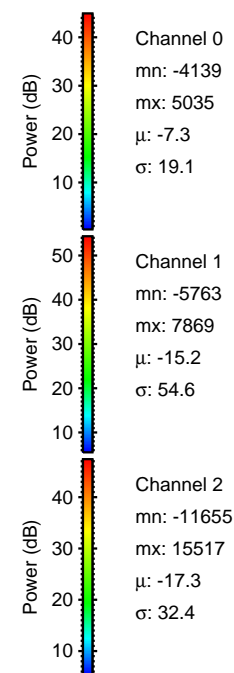
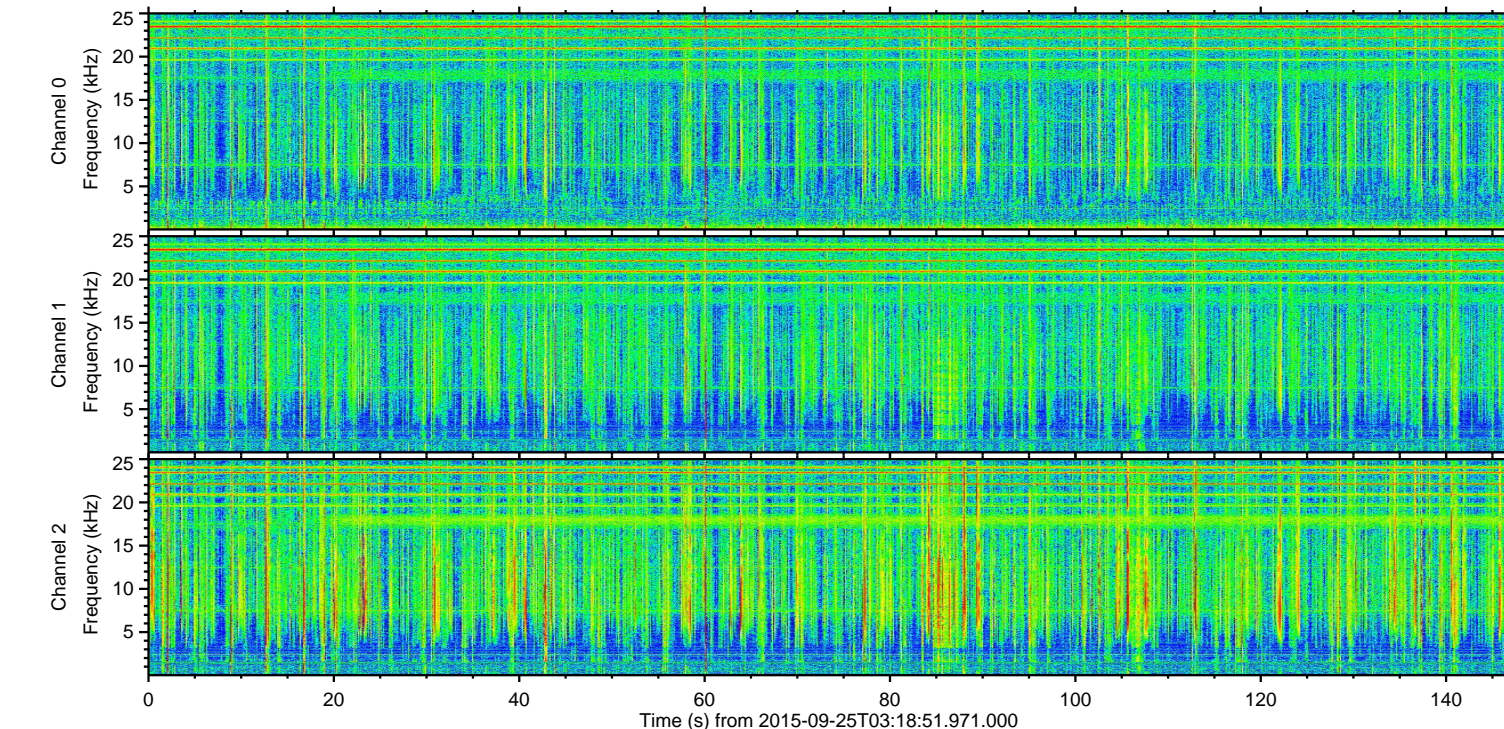
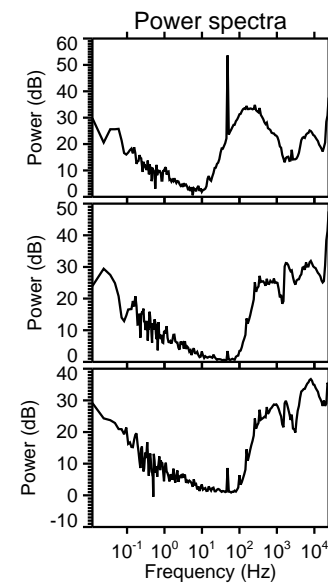
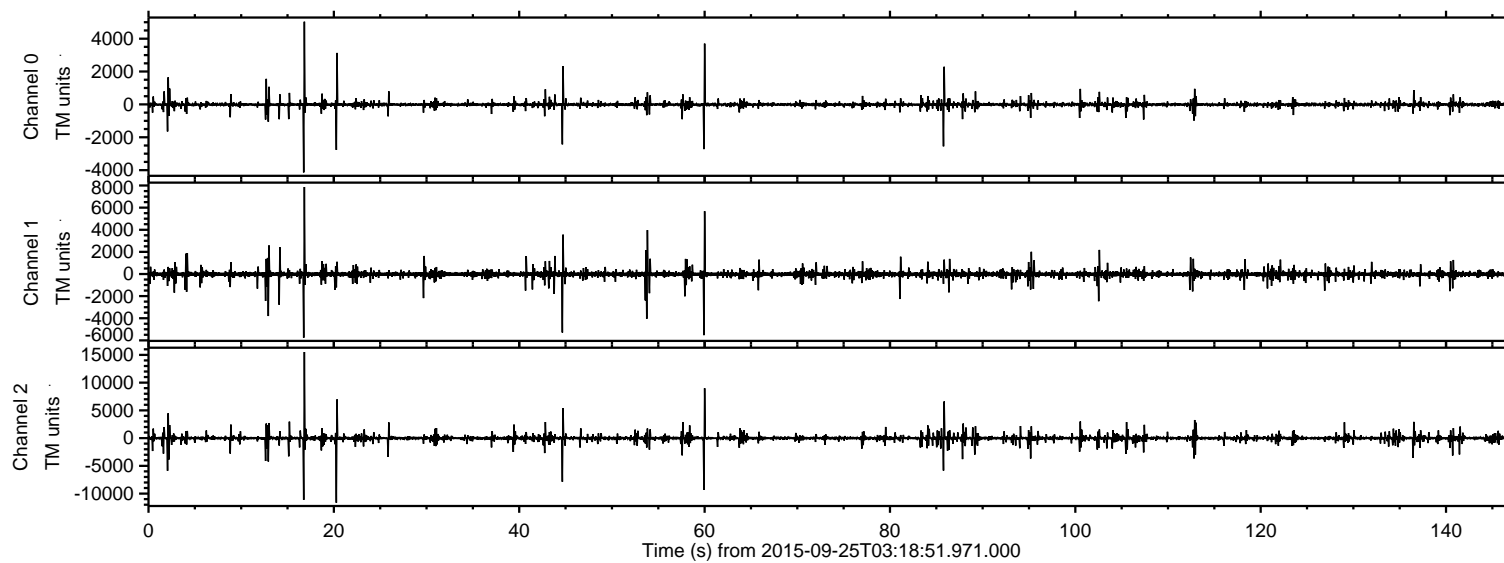

ELMAVAN 3D WAVEFORMS (Measured data sampled at 50 kHz) 51000 packets of 144 samples from 2015-09-25T03:18:51.971.000. Part 17/147

Processed Fri Oct 16 05:30:38 2015 by ELM ver.2012-10-06 from 001__elm20150925_031850__dat00.bin

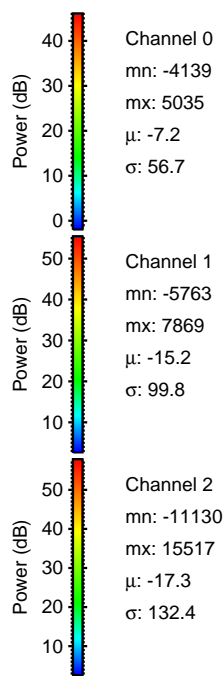
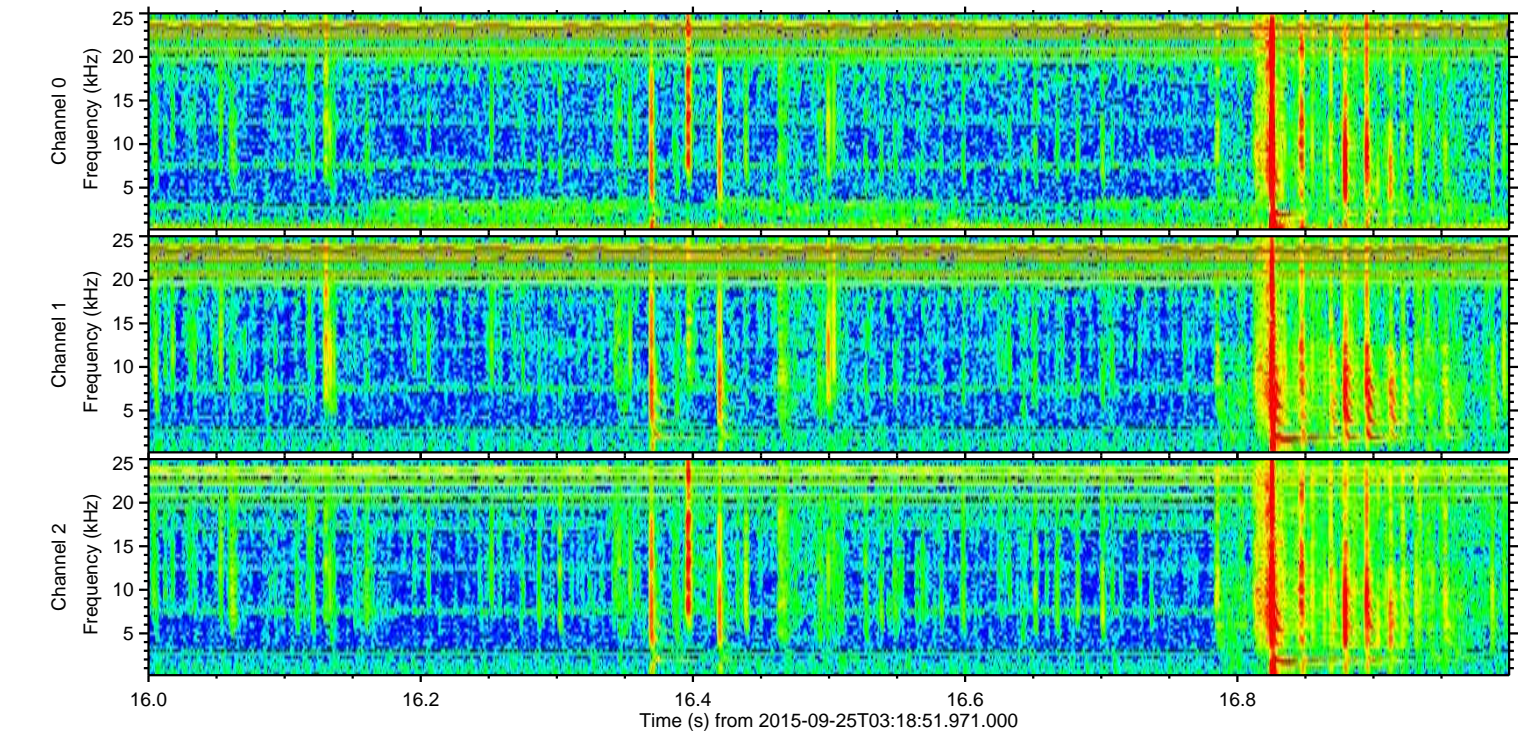
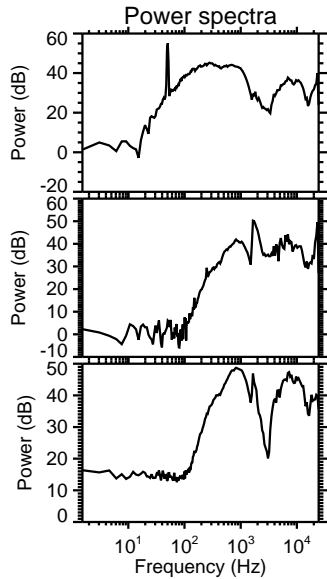
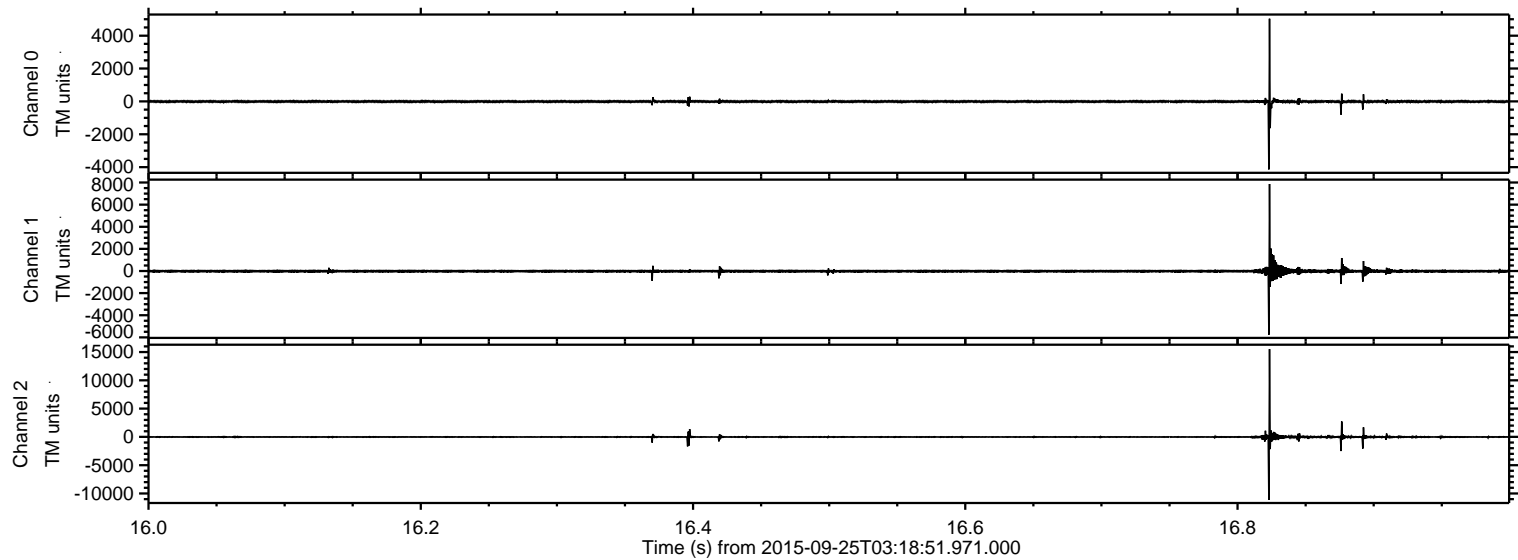

ELMAVAN 3D WAVEFORMS (Measured data sampled at 50 kHz) 51000 packets of 144 samples from 2015-09-25T03:18:51.971.000. Part 21/147

Processed Fri Oct 16 05:30:39 2015 by ELM ver.2012-10-06 from 001__elm20150925_031850__dat00.bin

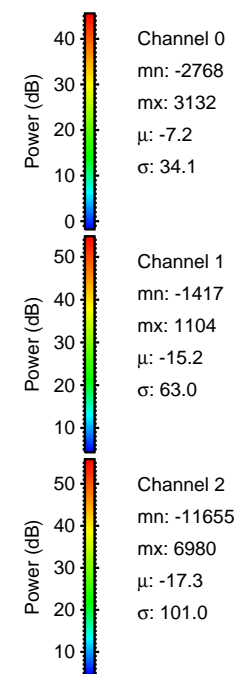
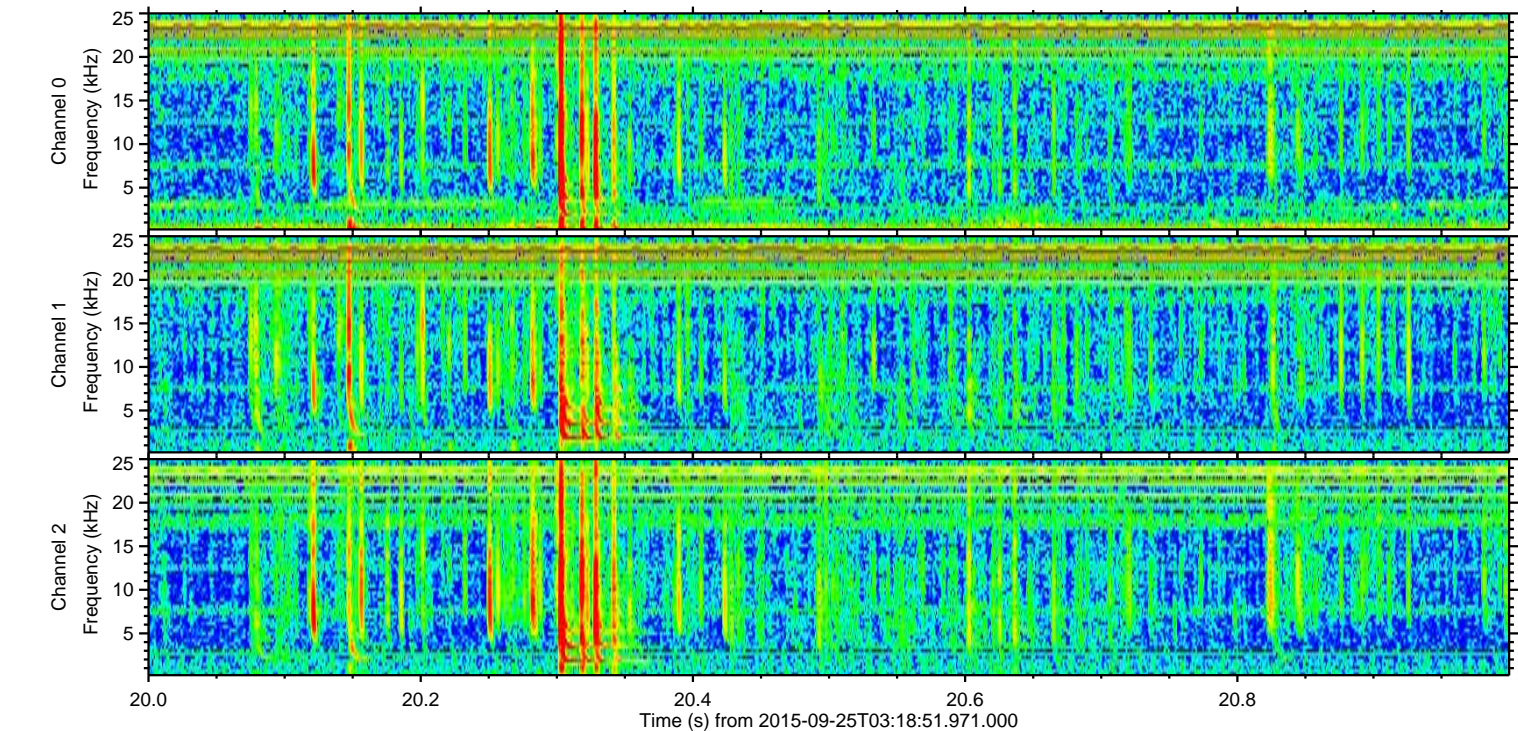
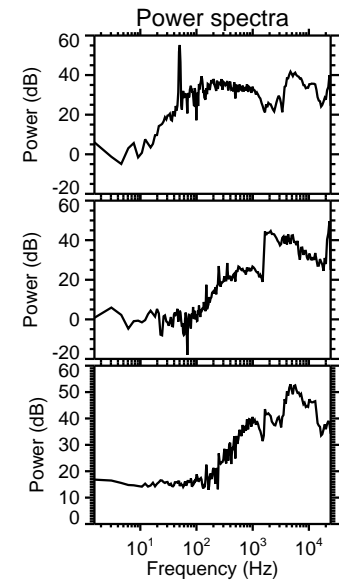
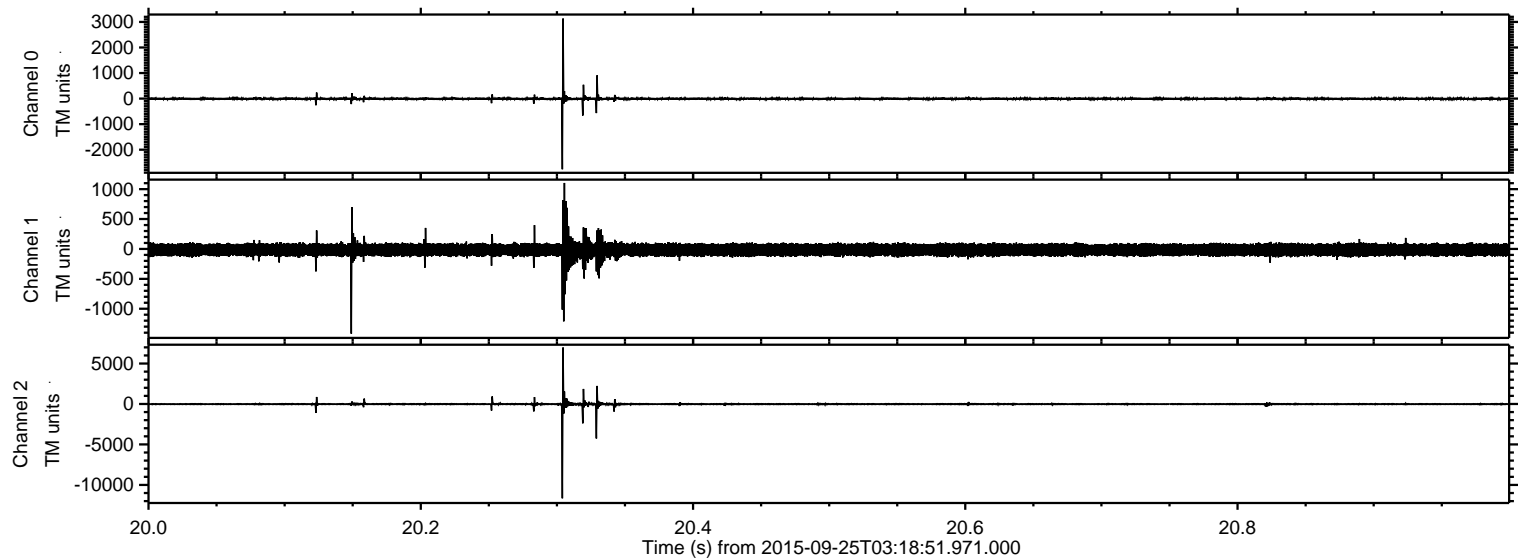

Processed Fri Oct 16 05:30:40 2015 by ELM ver.2012-10-06 from 001__elm20150925_031850__dat00.bin

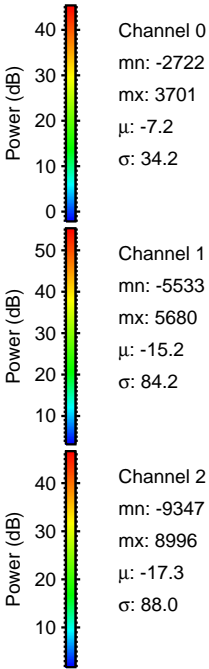
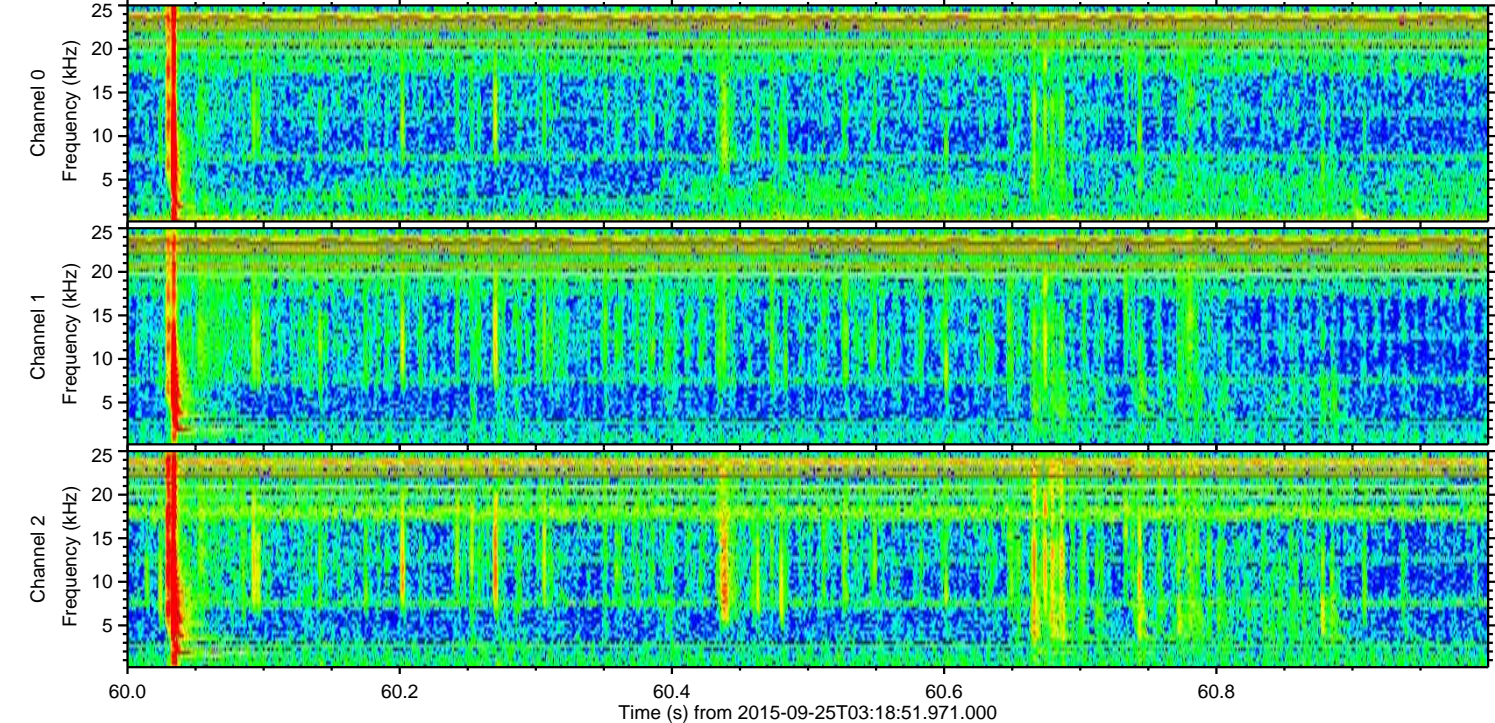
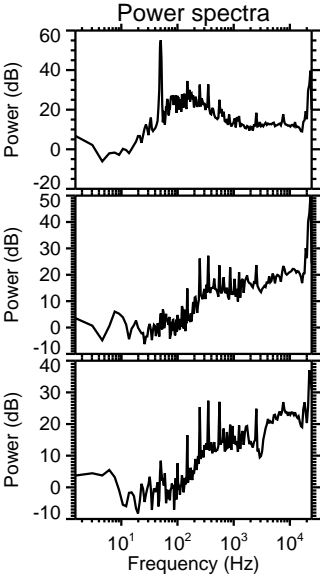
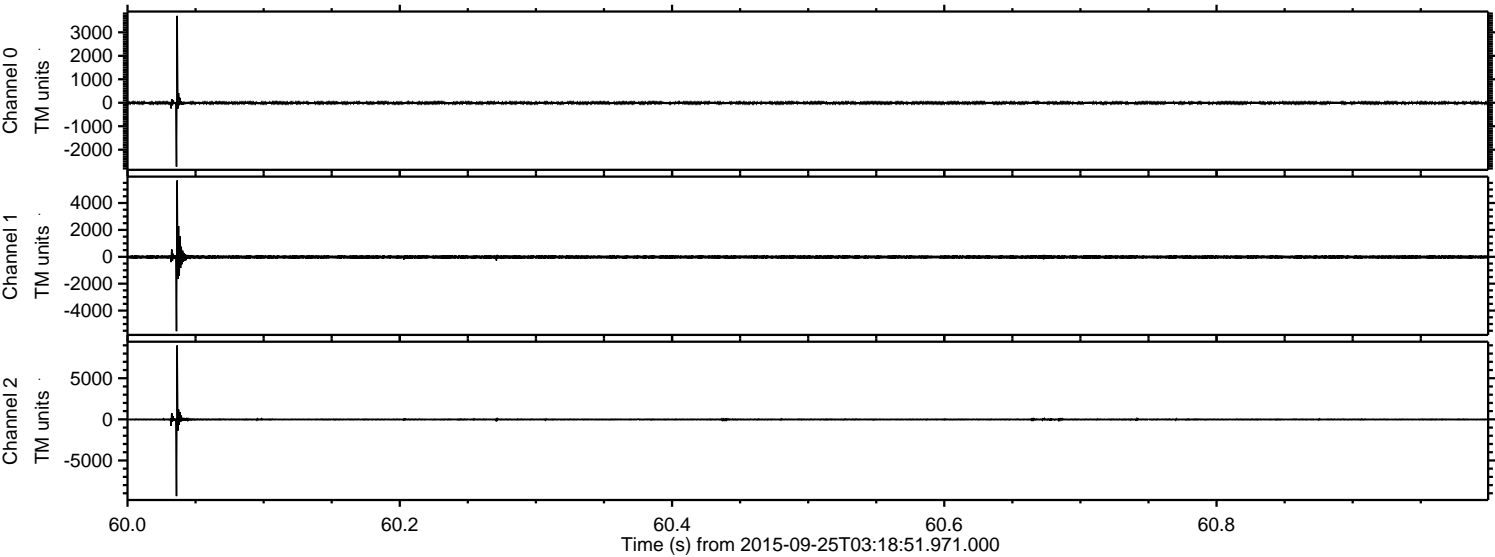

ELMAVAN 3D WAVEFORMS (Measured data sampled at 50 kHz) 51000 packets of 144 samples from 2015-09-25T03:18:51.971.000. Part 45/147

Processed Fri Oct 16 05:30:41 2015 by ELM ver.2012-10-06 from 001__elm20150925_031850__dat00.bin

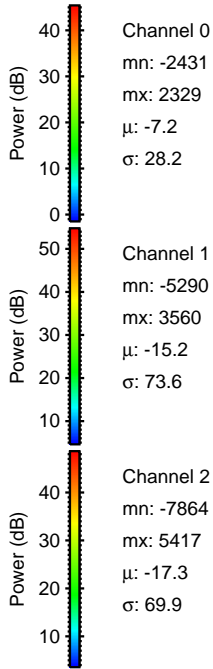
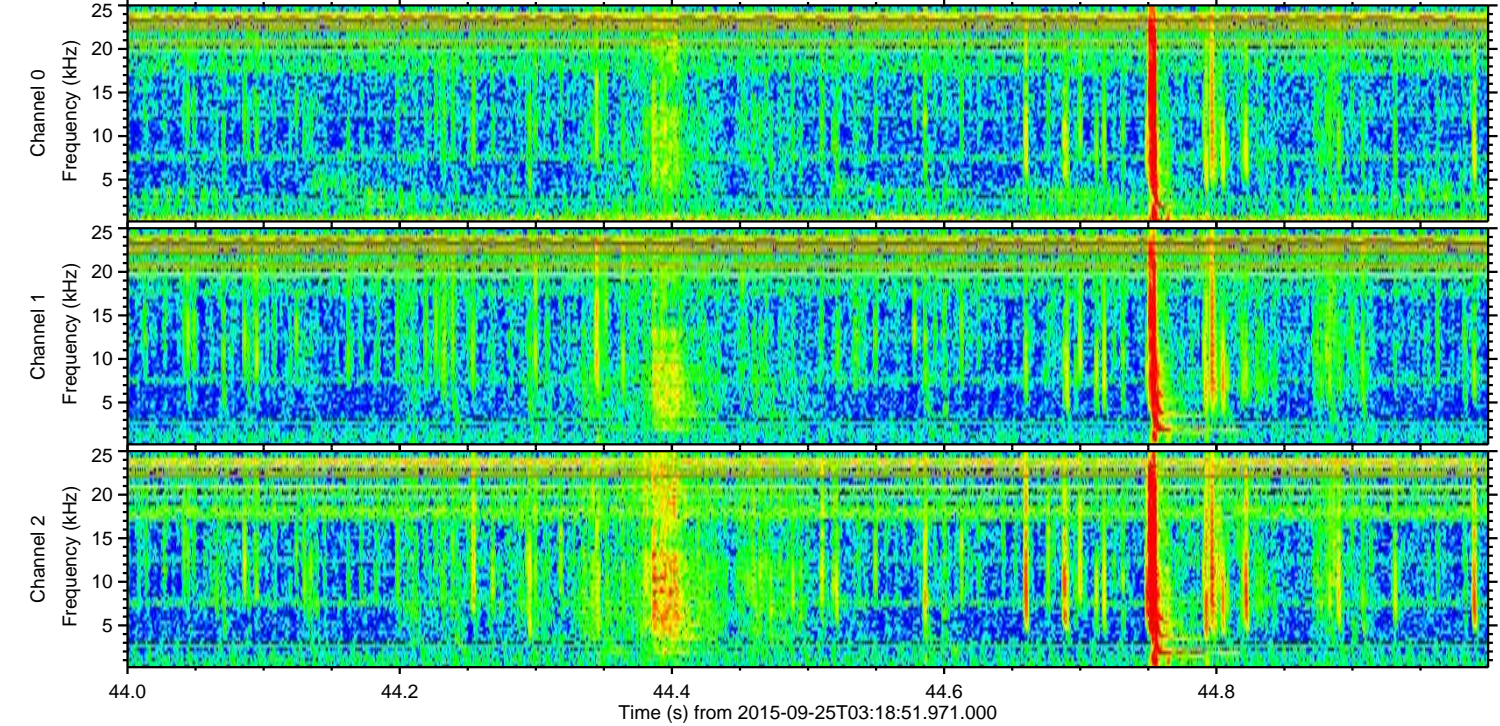
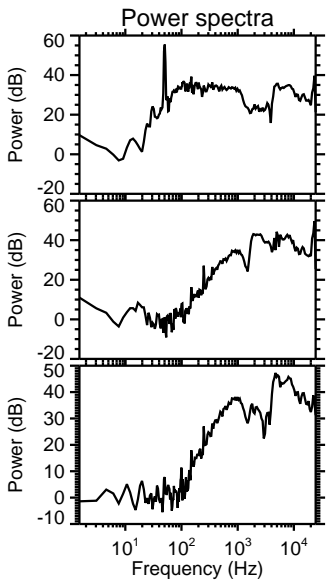
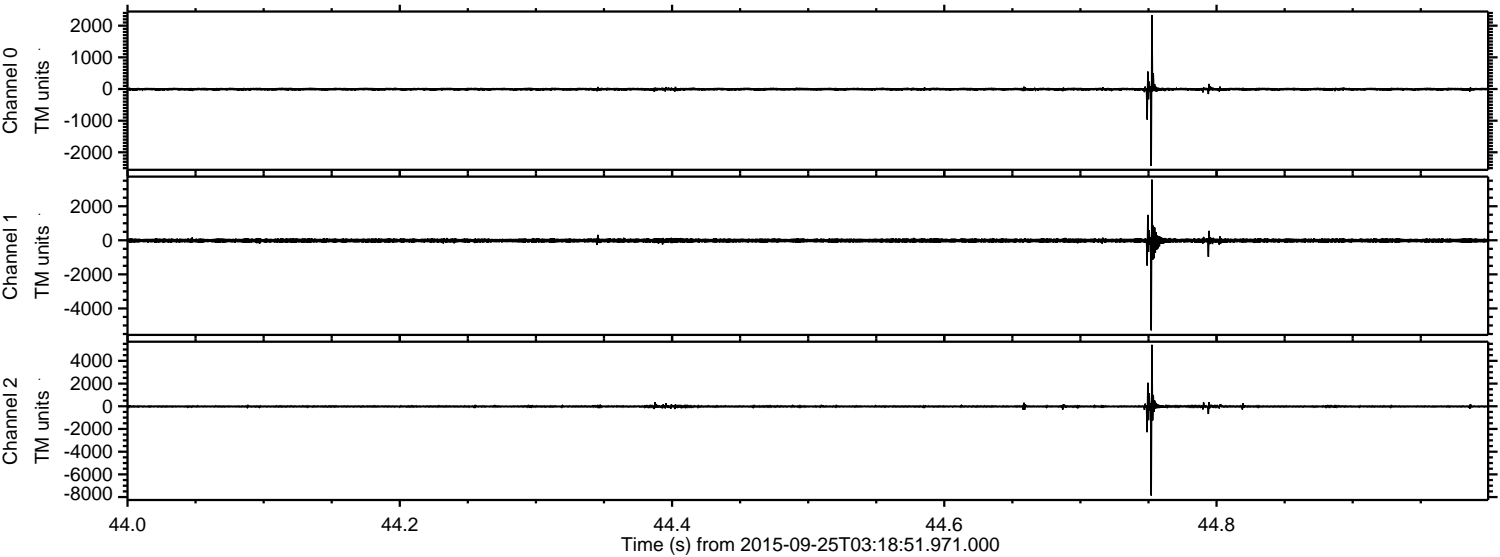

Processed Fri Oct 16 05:30:42 2015 by ELM ver.2012-10-06 from 001__elm20150925_031850__dat00.bin

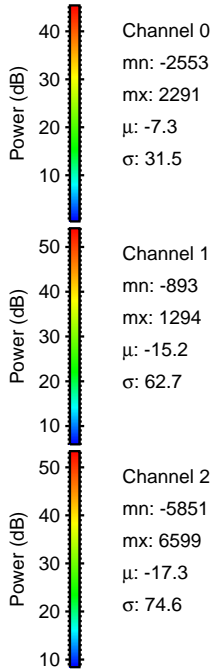
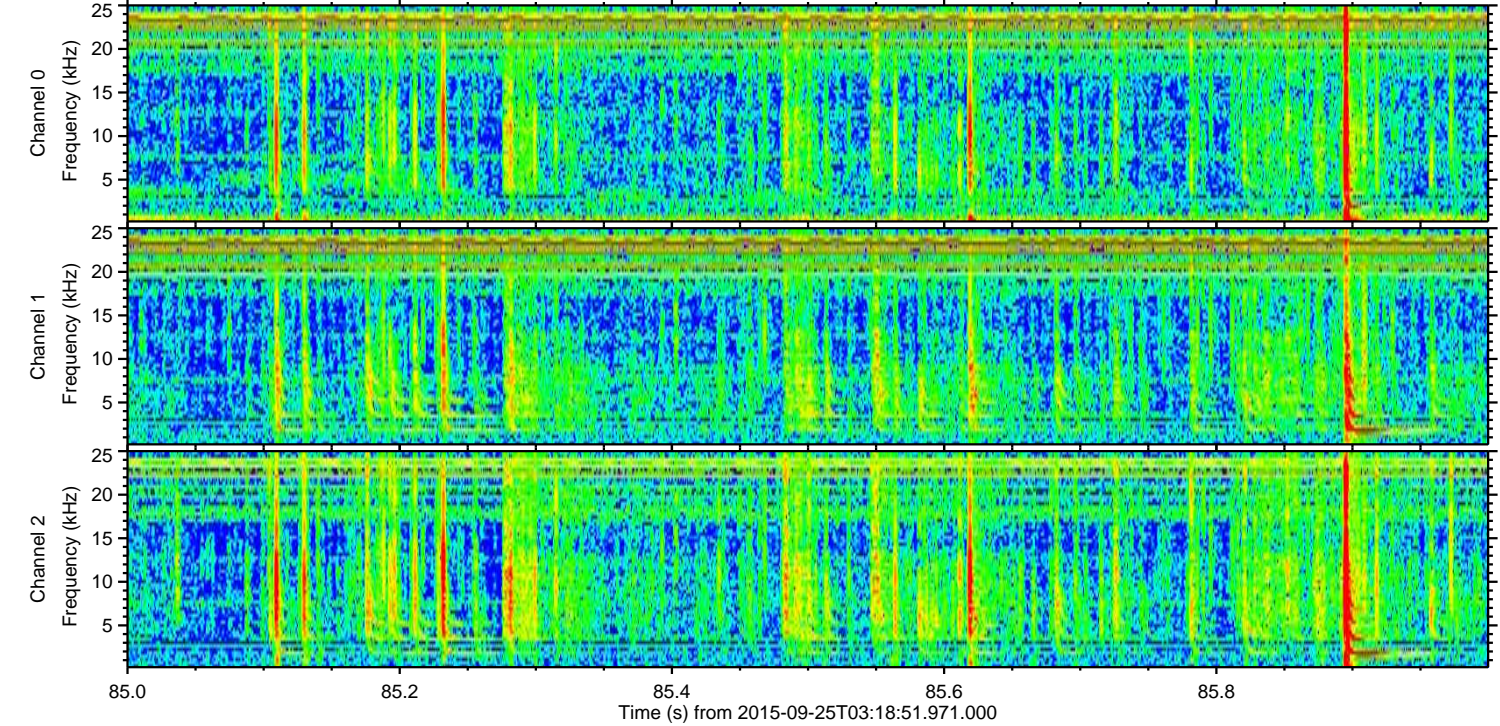
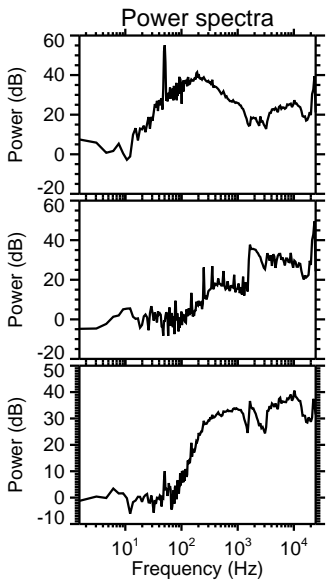
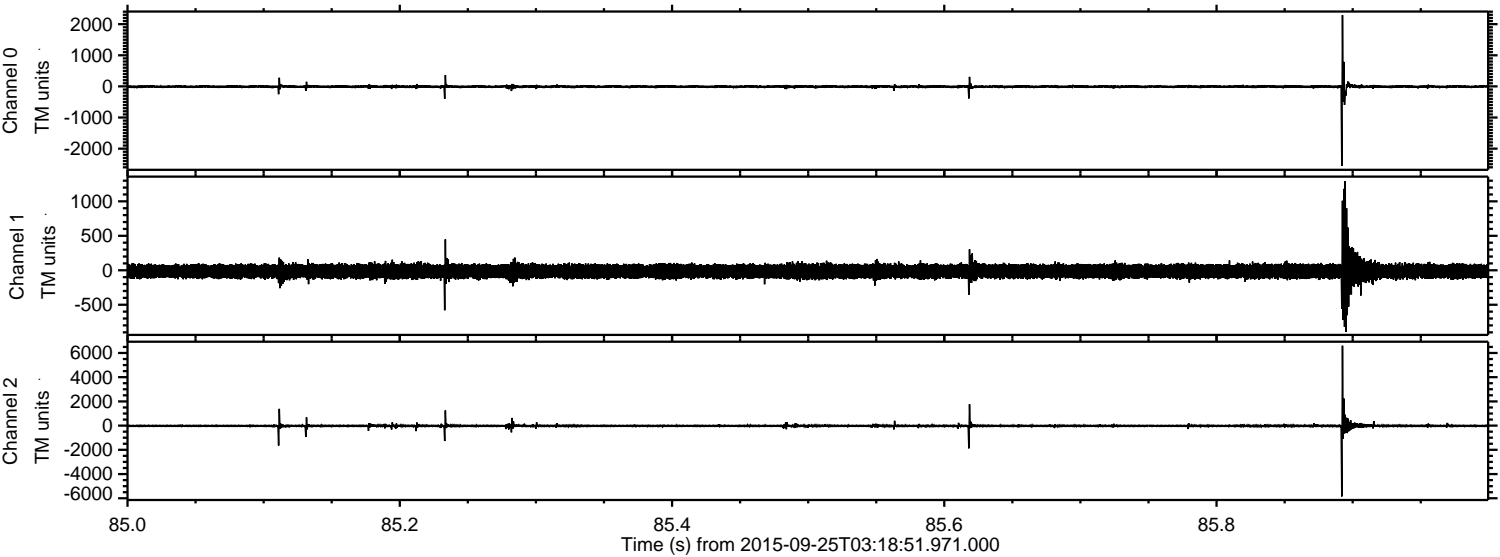

ELMAVAN 3D WAVEFORMS (Measured data sampled at 50 kHz) 51000 packets of 144 samples from 2015-09-25T03:18:51.971.000. Part 3/147

Processed Fri Oct 16 05:30:44 2015 by ELM ver.2012-10-06 from 001__elm20150925_031850__dat00.bin

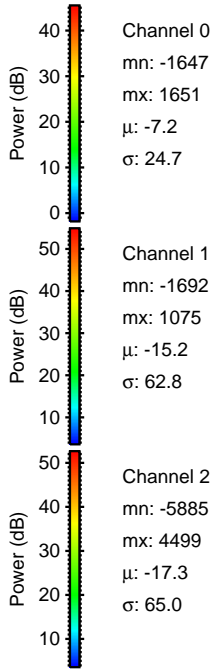
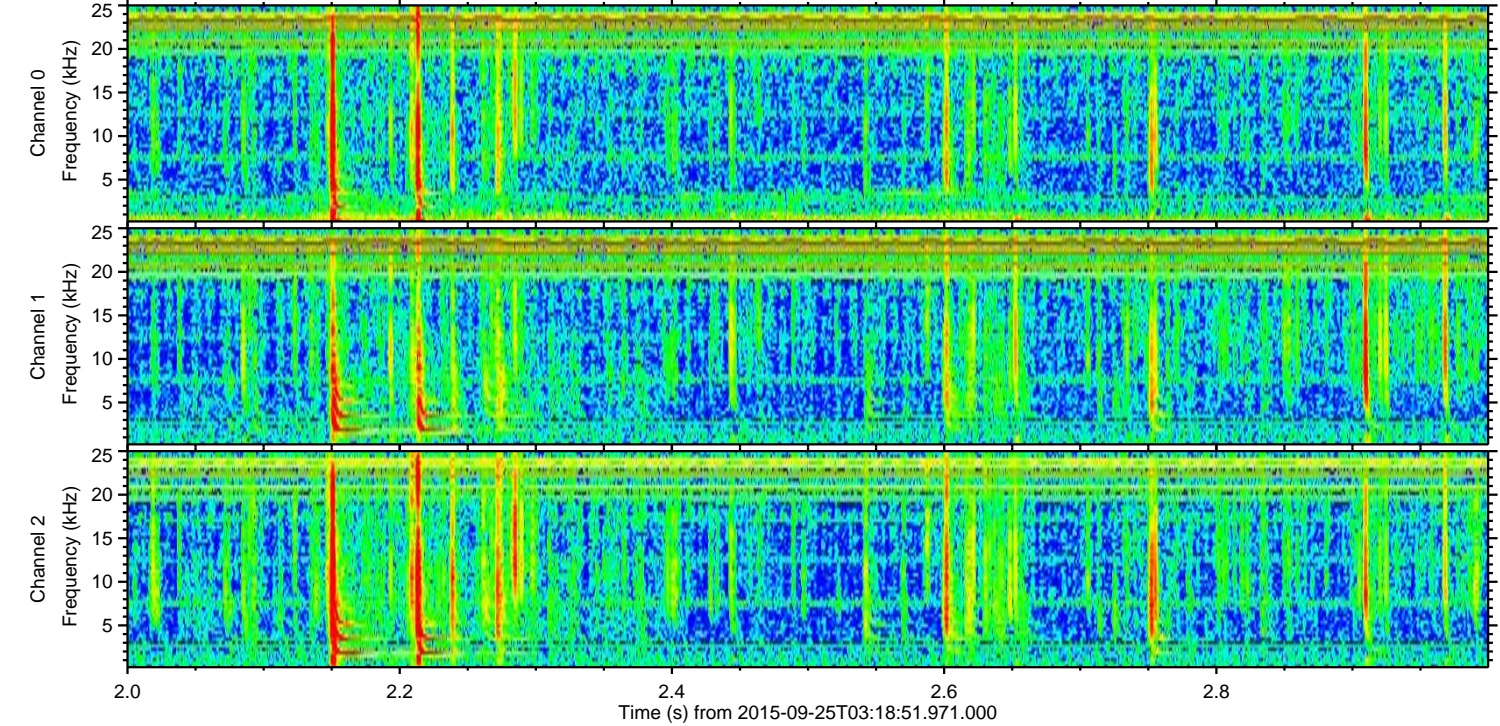
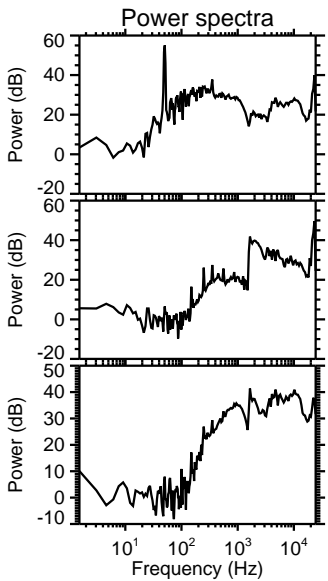
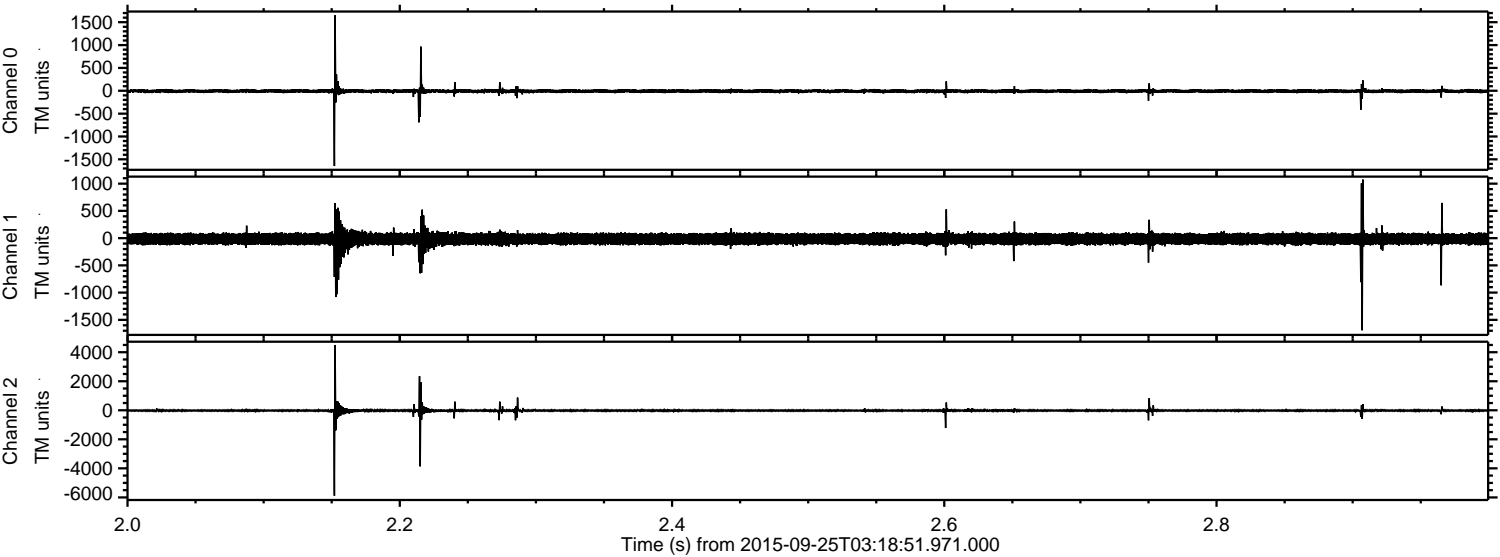

ELMAVAN 3D WAVEFORMS (Measured data sampled at 50 kHz) 51000 packets of 144 samples from 2015-09-25T03:18:51.971.000. Part 13/147

Processed Fri Oct 16 05:30:45 2015 by ELM ver.2012-10-06 from 001__elm20150925_031850__dat00.bin

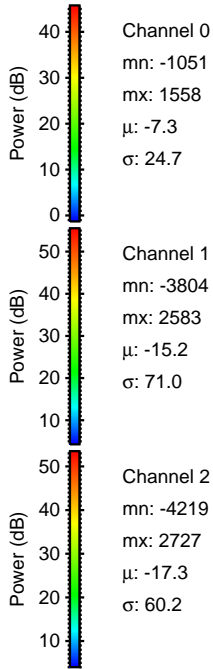
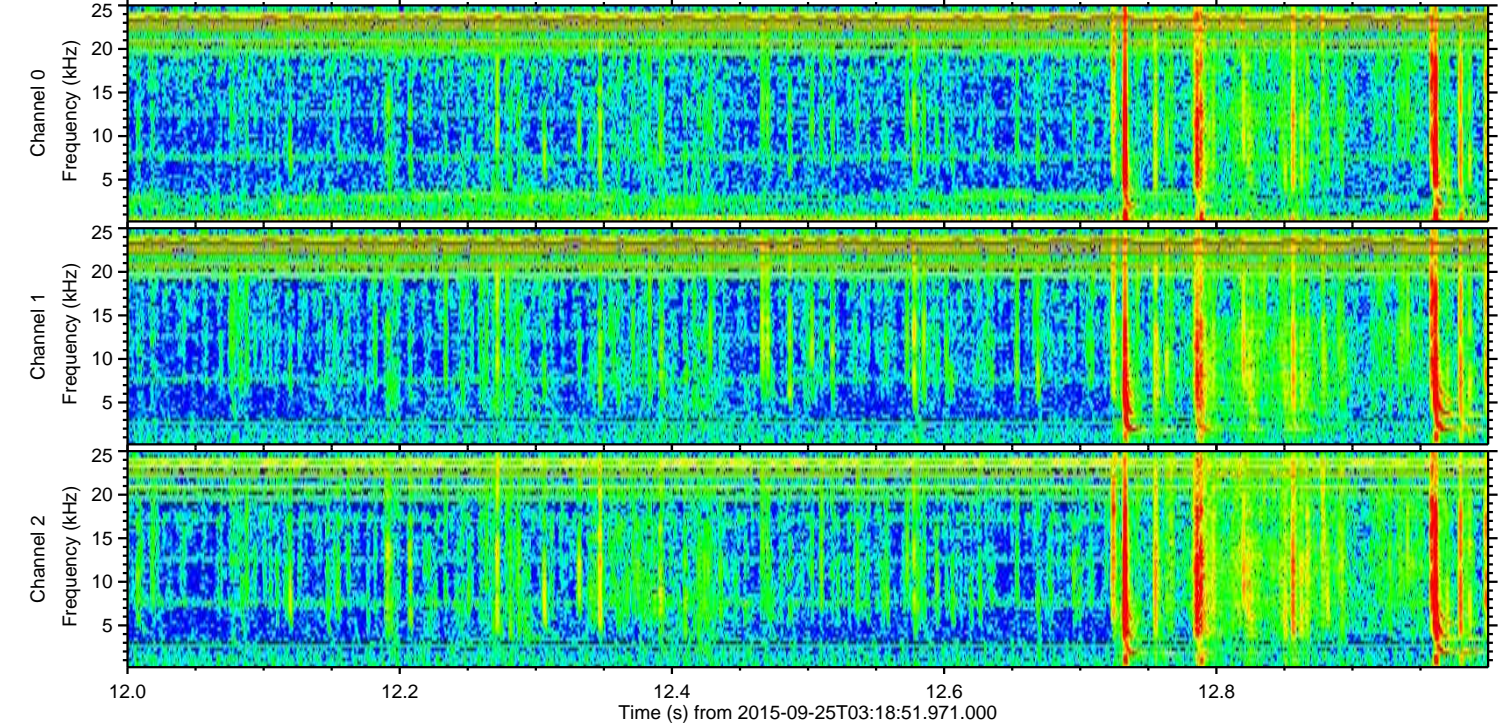
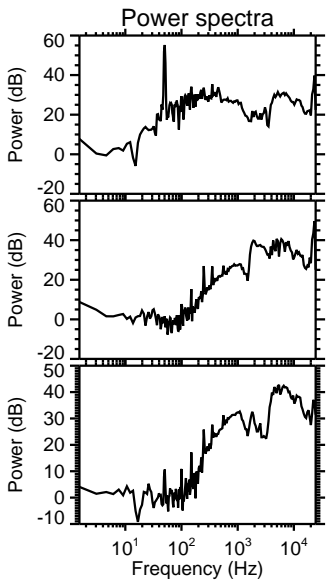
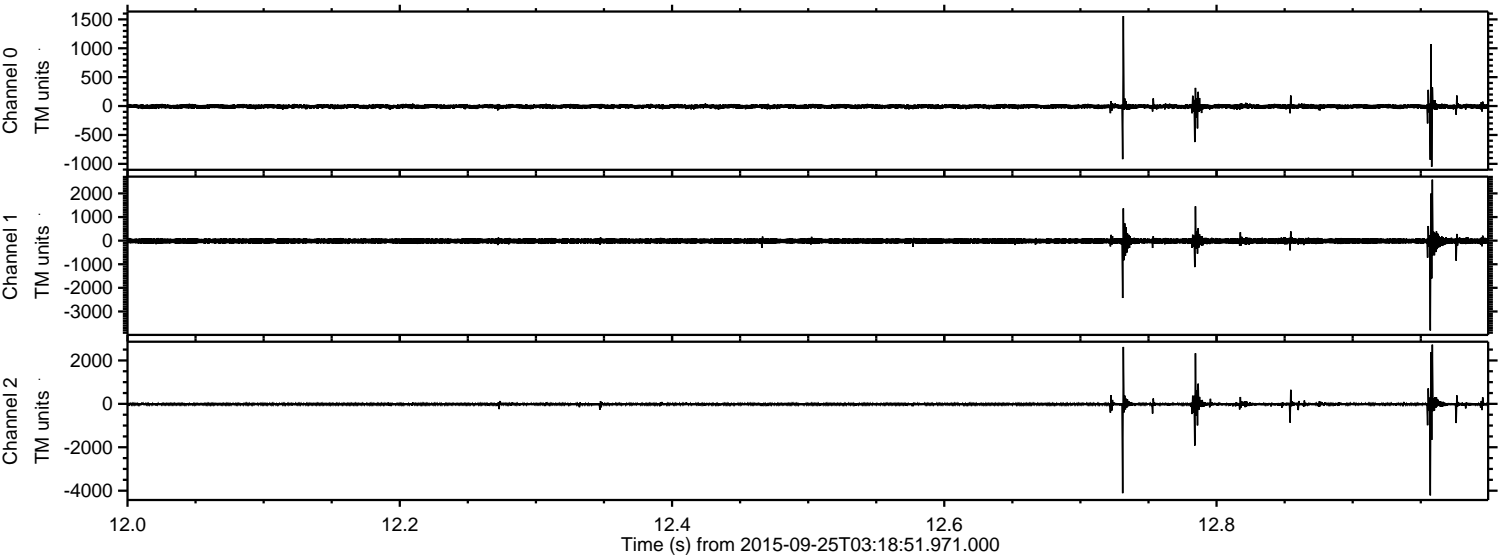

Channel 0
mn: -1051
mx: 1558
 μ : -7.3
 σ : 24.7

Channel 1
mn: -3804
mx: 2583
 μ : -15.2
 σ : 71.0

Channel 2
mn: -4219
mx: 2727
 μ : -17.3
 σ : 60.2

Processed Fri Oct 16 05:30:47 2015 by ELM ver.2012-10-06 from 001__elm20150925_031850__dat00.bin

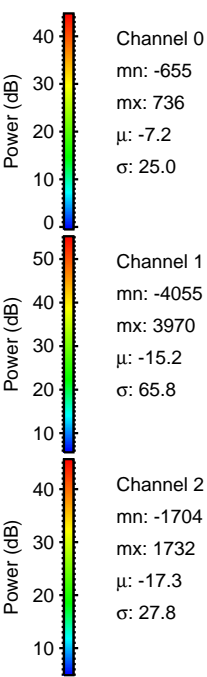
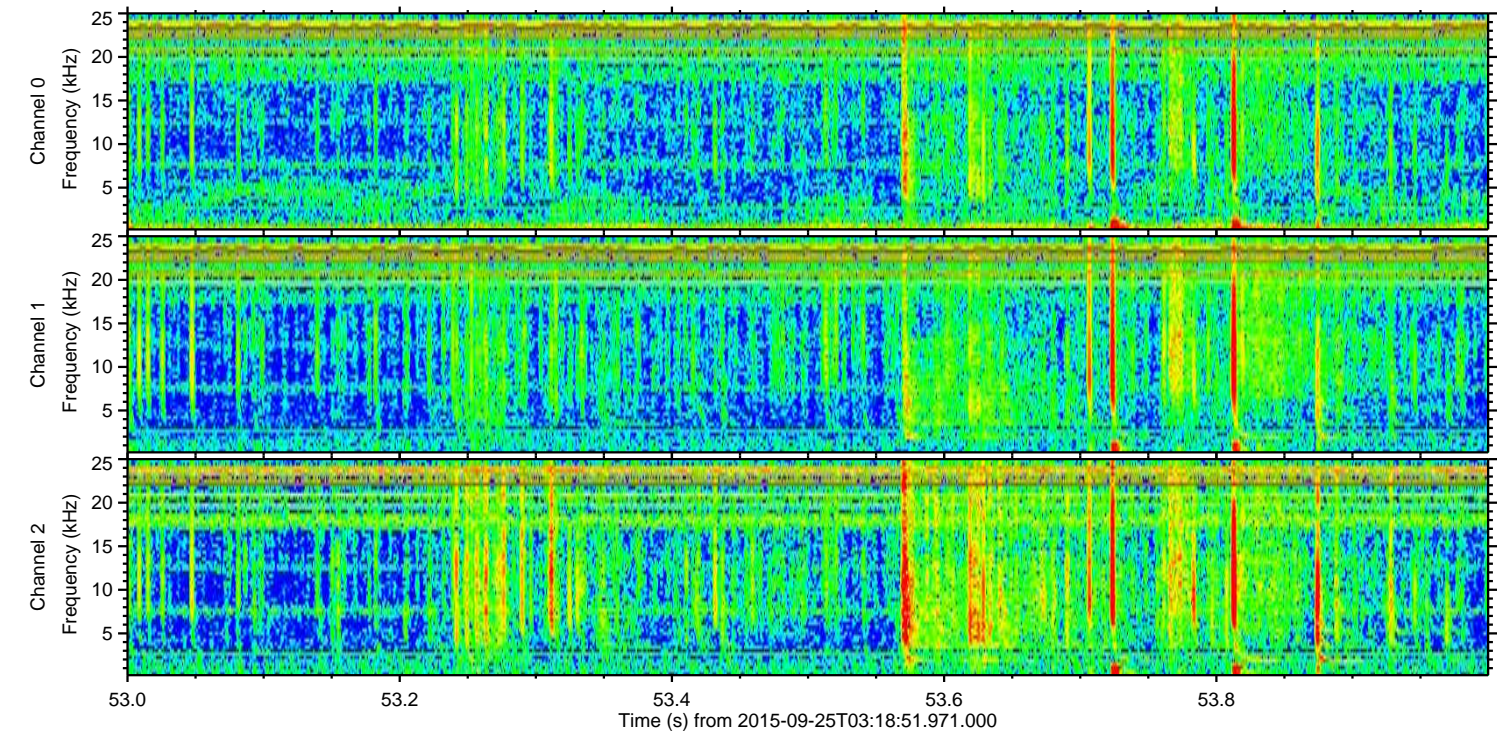
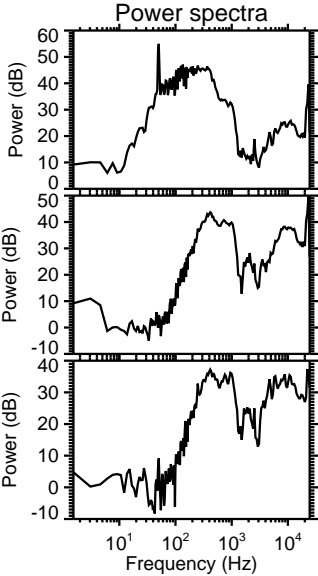
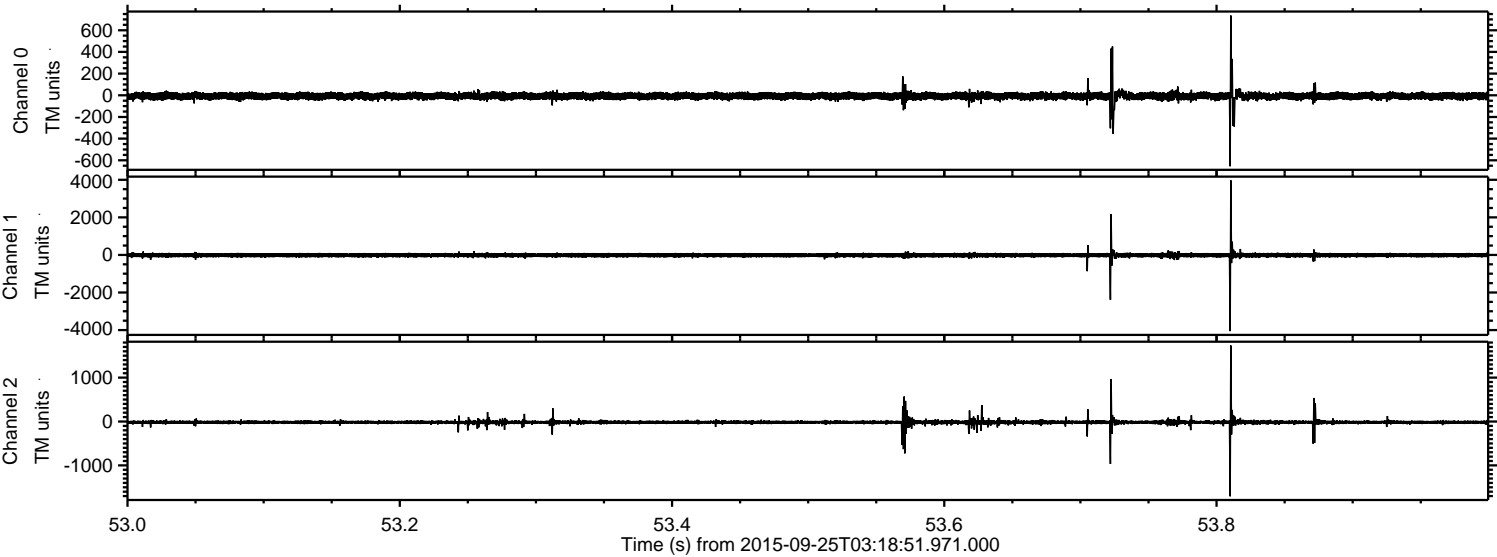

Processed Fri Oct 16 05:30:48 2015 by ELM ver.2012-10-06 from 001__elm20150925_031850__dat00.bin

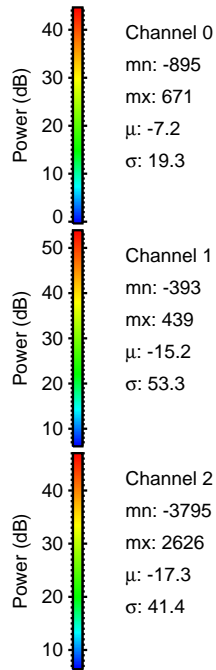
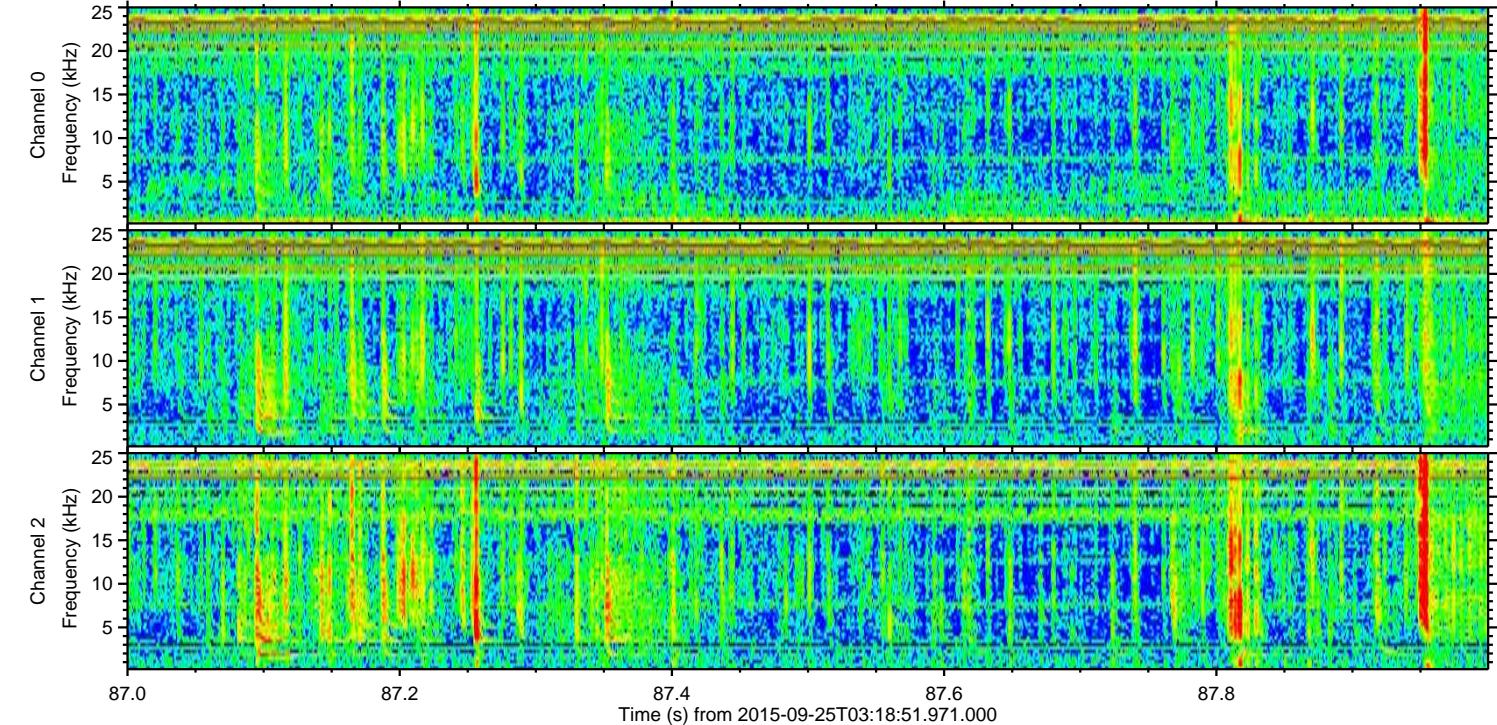
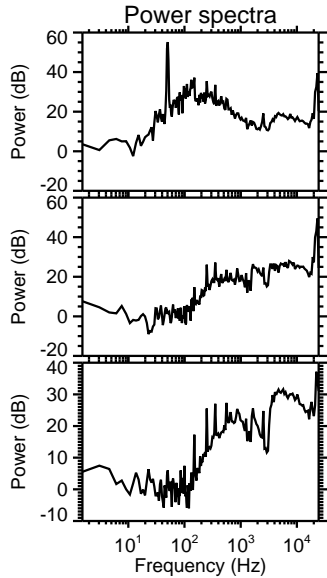
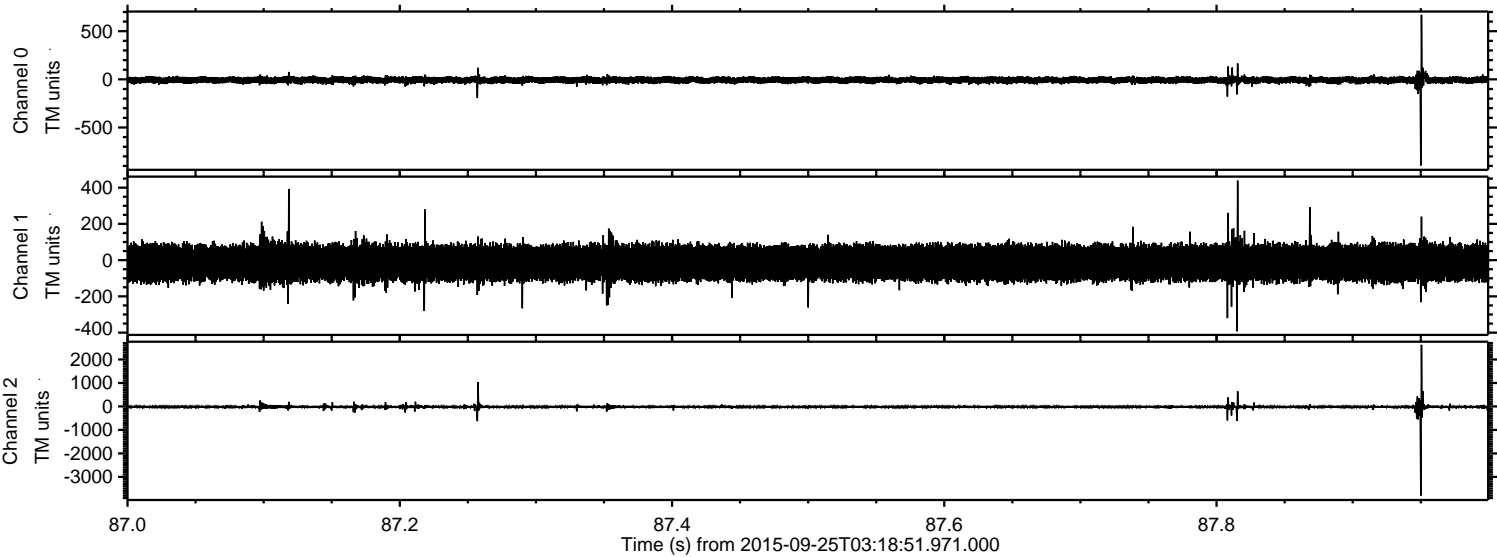

Processed Fri Oct 16 05:30:49 2015 by ELM ver.2012-10-06 from 001__elm20150925_031850__dat00.bin

