

# ELMAVAN 3D WAVEFORMS (Measured data sampled at 50 kHz) 51000 packets of 144 samples from 2015-09-25T03:13:51.740.999.

Processed Fri Oct 16 05:28:38 2015 by ELM ver.2012-10-06 from 001\_\_elm20150925\_031350\_\_dat00.bin

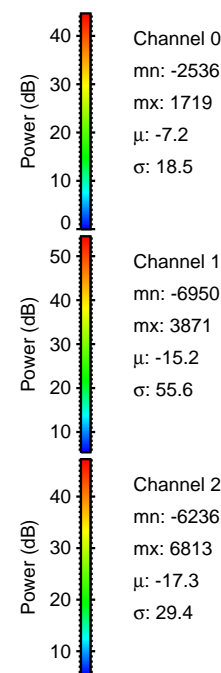

Processed Fri Oct 16 05:28:58 2015 by ELM ver.2012-10-06 from 001\_\_elm20150925\_031350\_\_dat00.bin

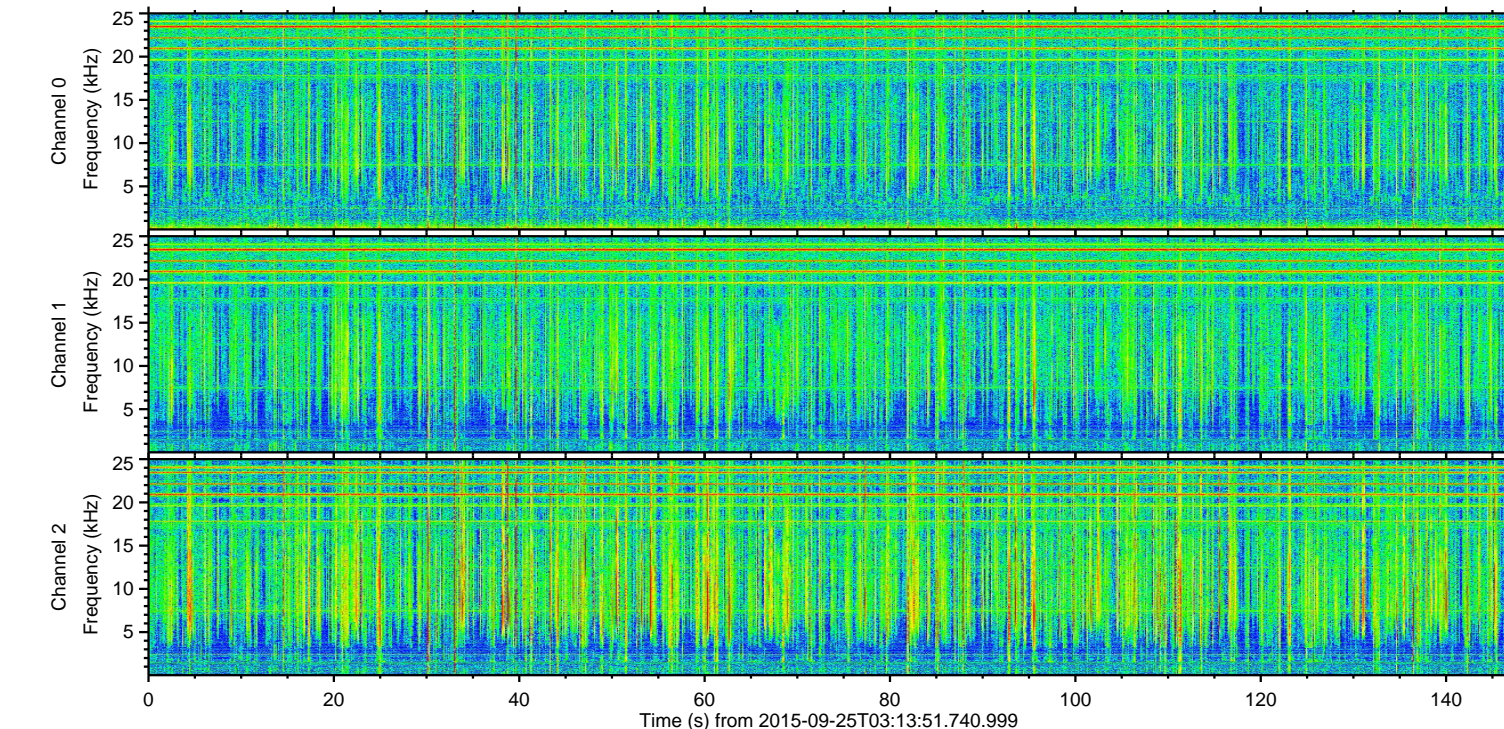
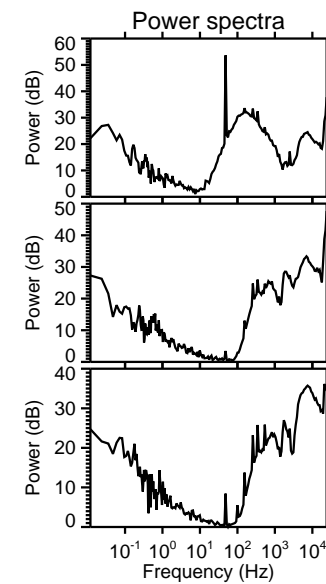
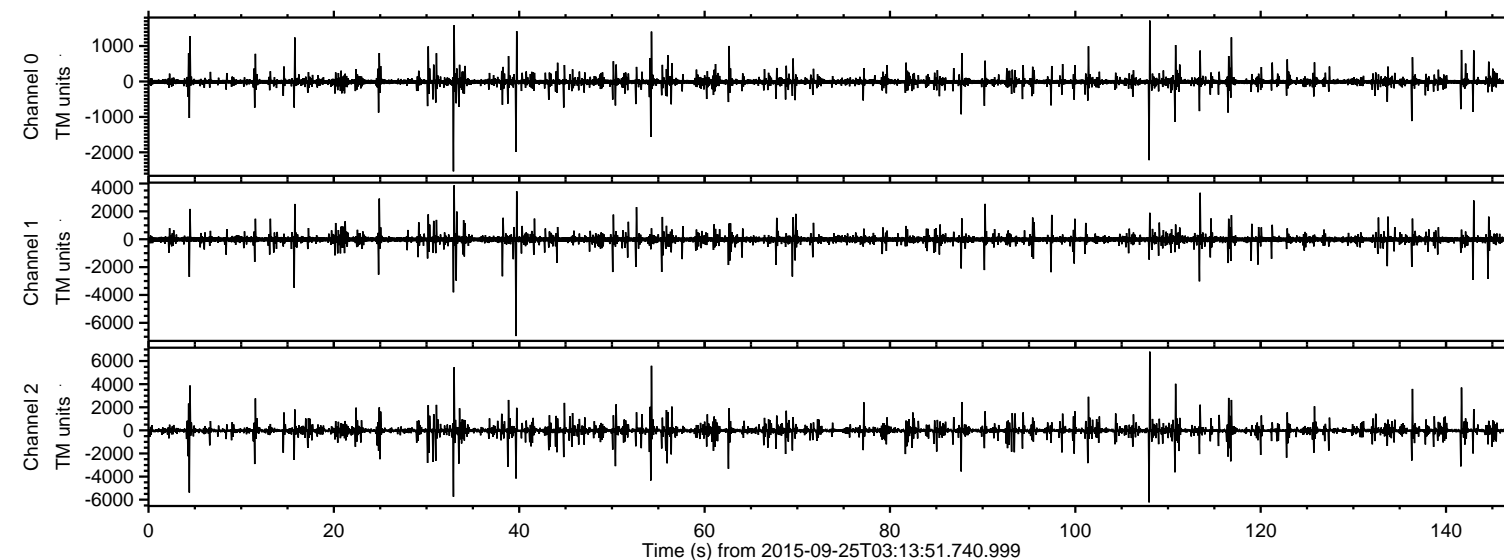
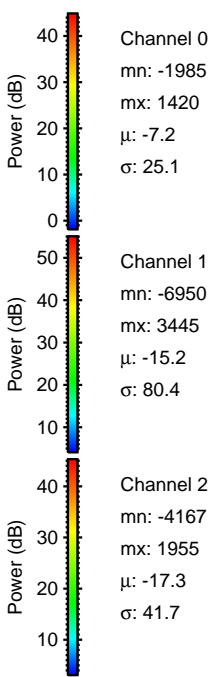
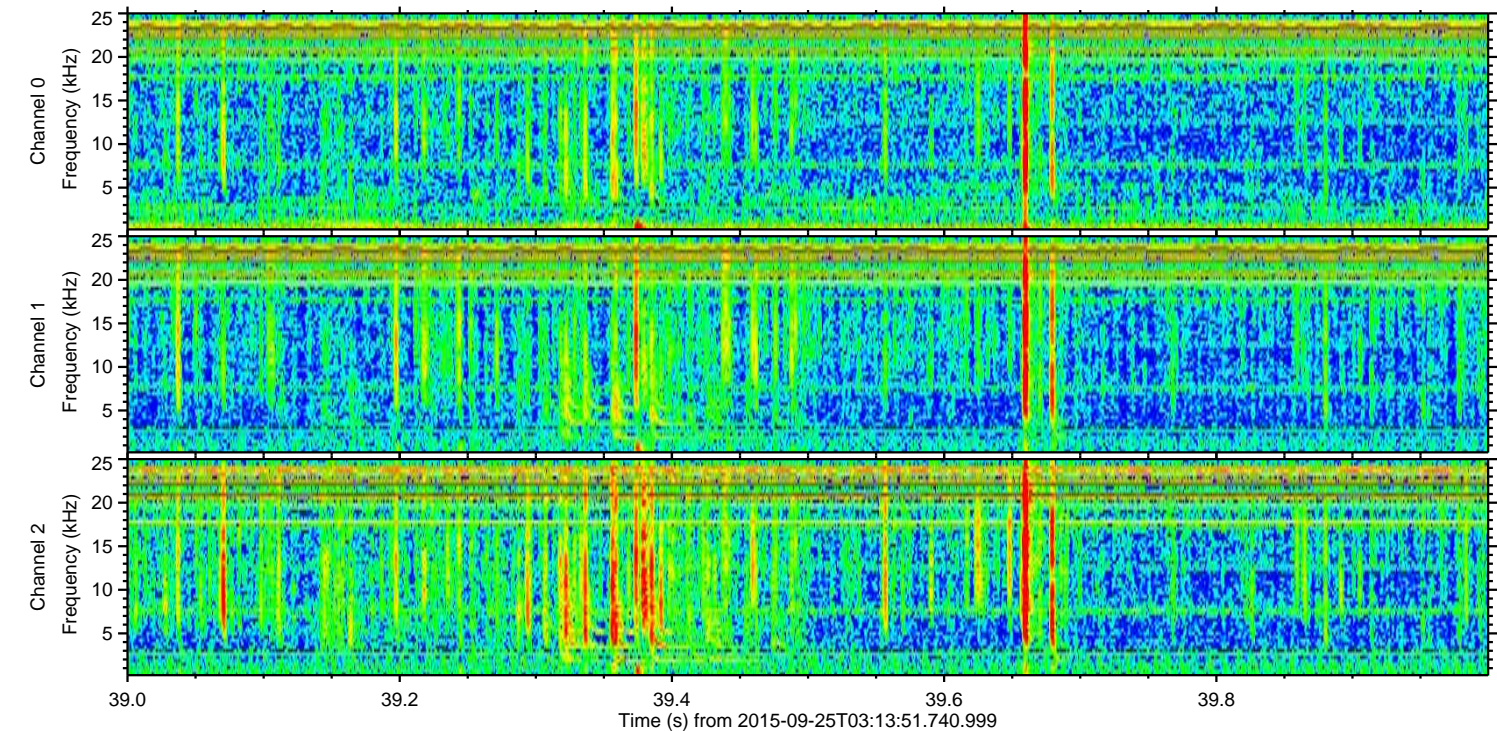
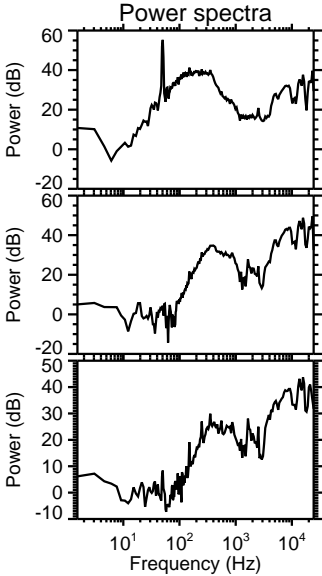
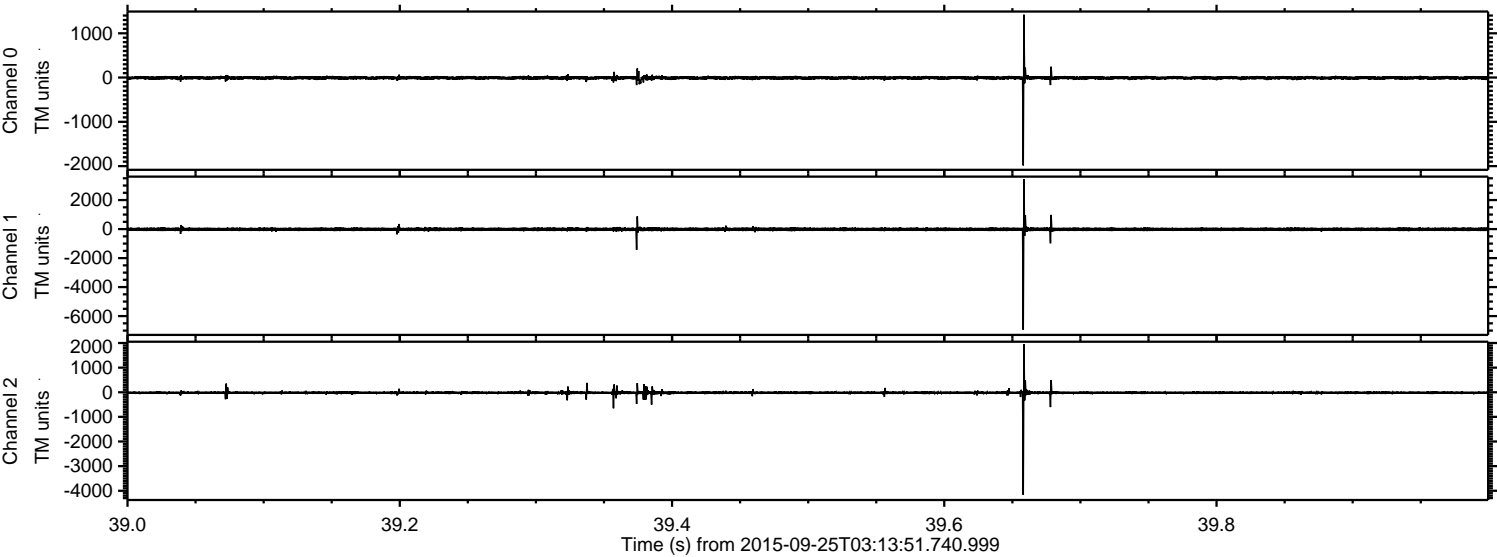

Channel 0  
mn: -1985  
mx: 1420  
 $\mu$ : -7.2  
 $\sigma$ : 25.1

Channel 1  
mn: -6950  
mx: 3445  
 $\mu$ : -15.2  
 $\sigma$ : 80.4

Channel 2  
mn: -4167  
mx: 1955  
 $\mu$ : -17.3  
 $\sigma$ : 41.7

ELMAVAN 3D WAVEFORMS (Measured data sampled at 50 kHz) 51000 packets of 144 samples from 2015-09-25T03:13:51.740.999. Part 109/147

Processed Fri Oct 16 05:28:59 2015 by ELM ver.2012-10-06 from 001\_\_elm20150925\_031350\_\_dat00.bin

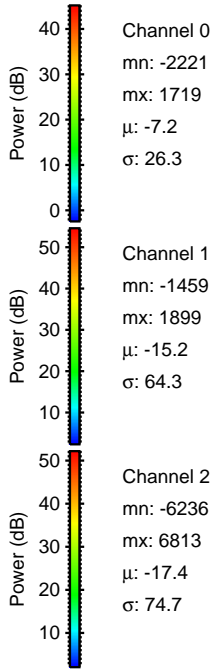
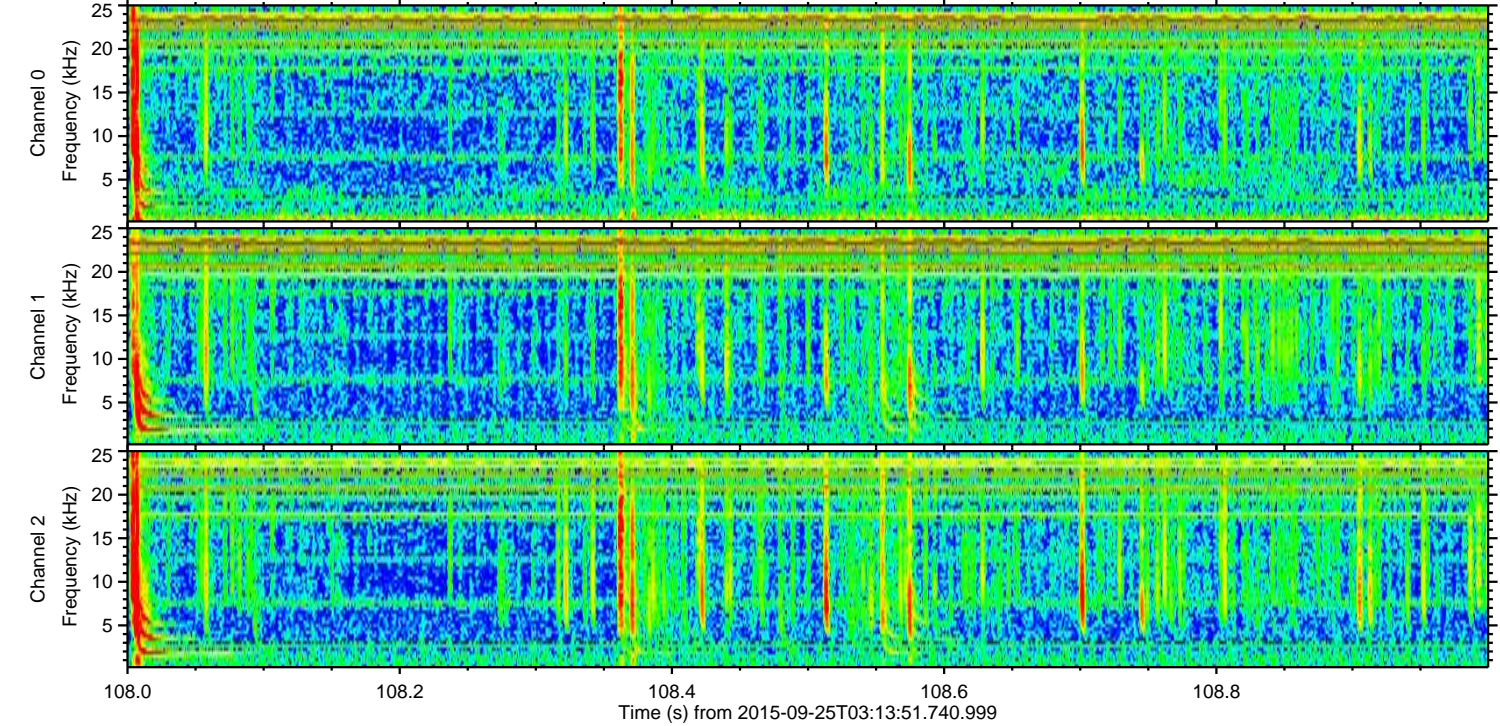
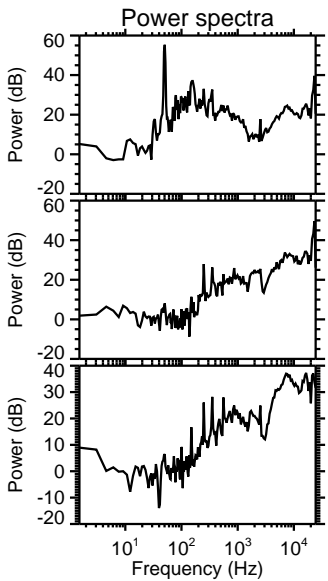
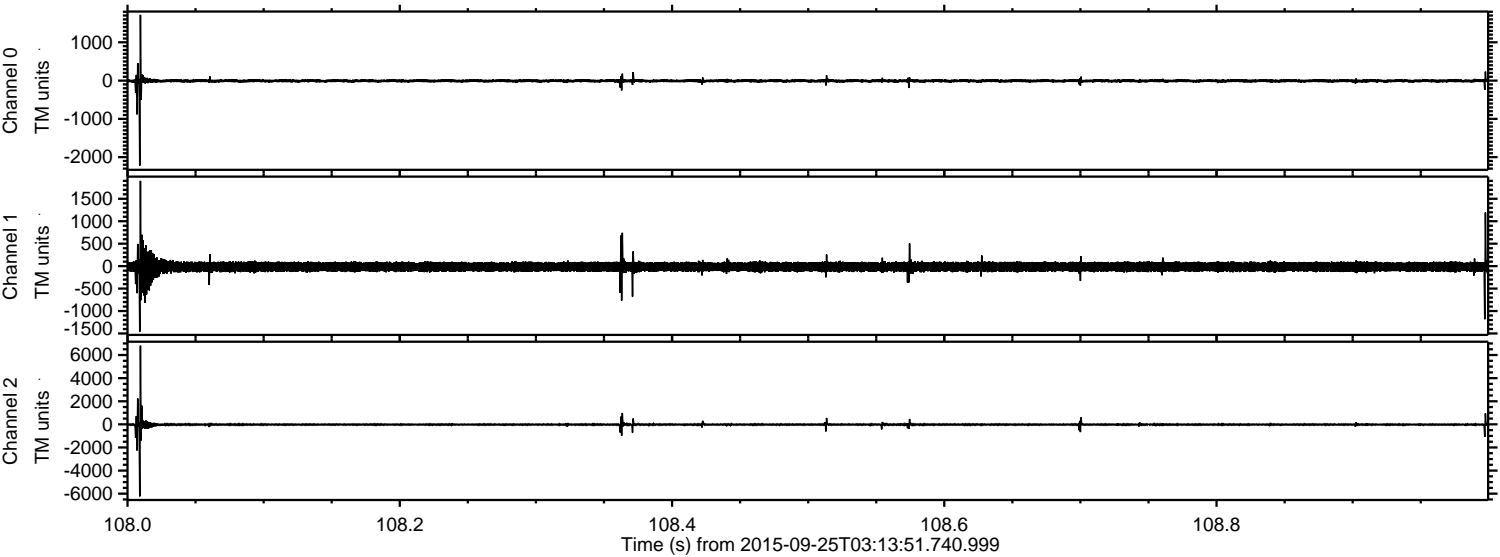

Channel 0  
mn: -2221  
mx: 1719  
 $\mu$ : -7.2  
 $\sigma$ : 26.3

Channel 1  
mn: -1459  
mx: 1899  
 $\mu$ : -15.2  
 $\sigma$ : 64.3

Channel 2  
mn: -6236  
mx: 6813  
 $\mu$ : -17.4  
 $\sigma$ : 74.7

Processed Fri Oct 16 05:29:00 2015 by ELM ver.2012-10-06 from 001\_\_elm20150925\_031350\_\_dat00.bin

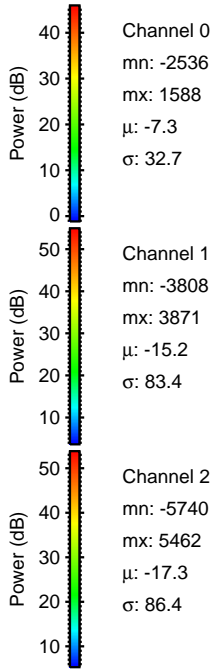
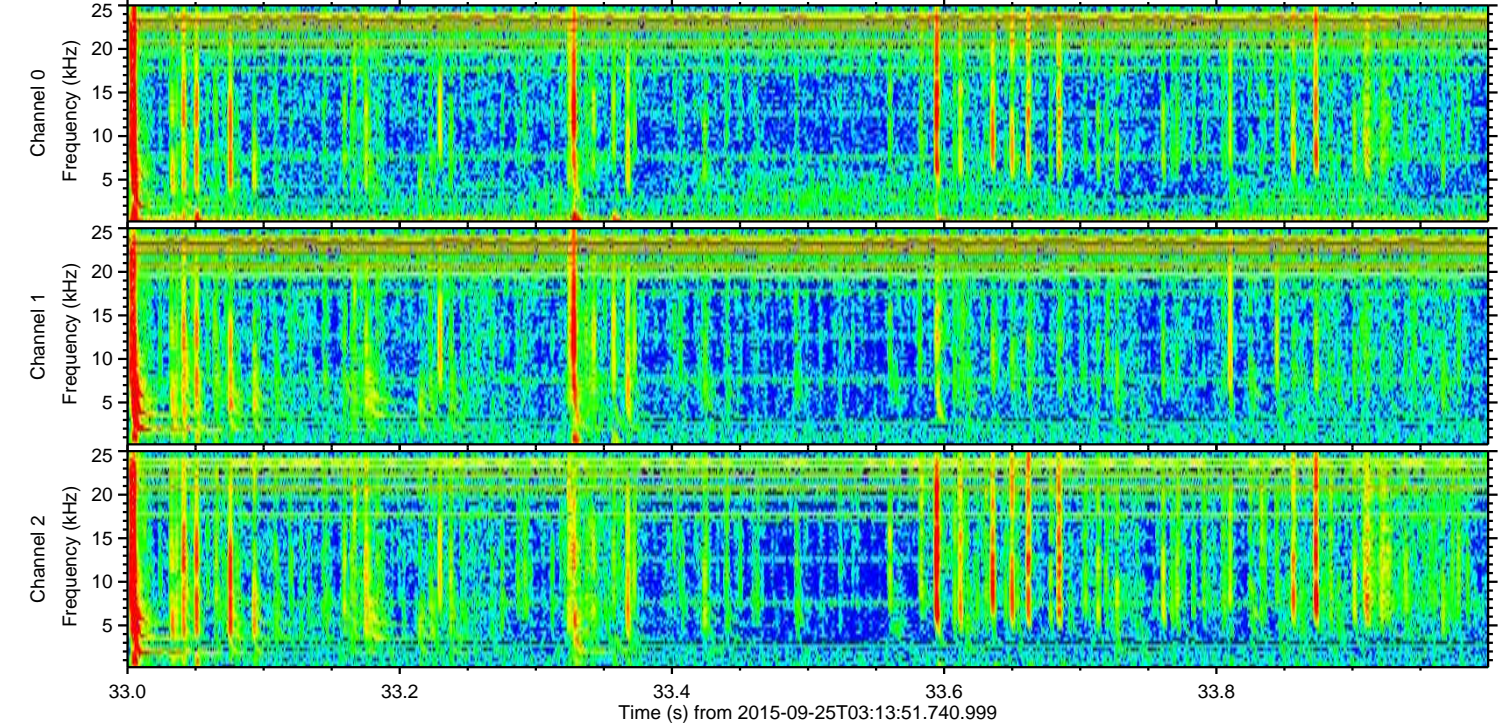
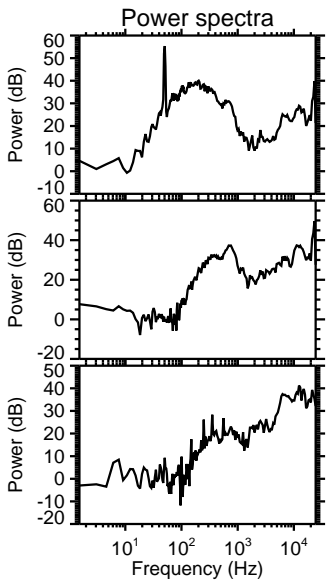
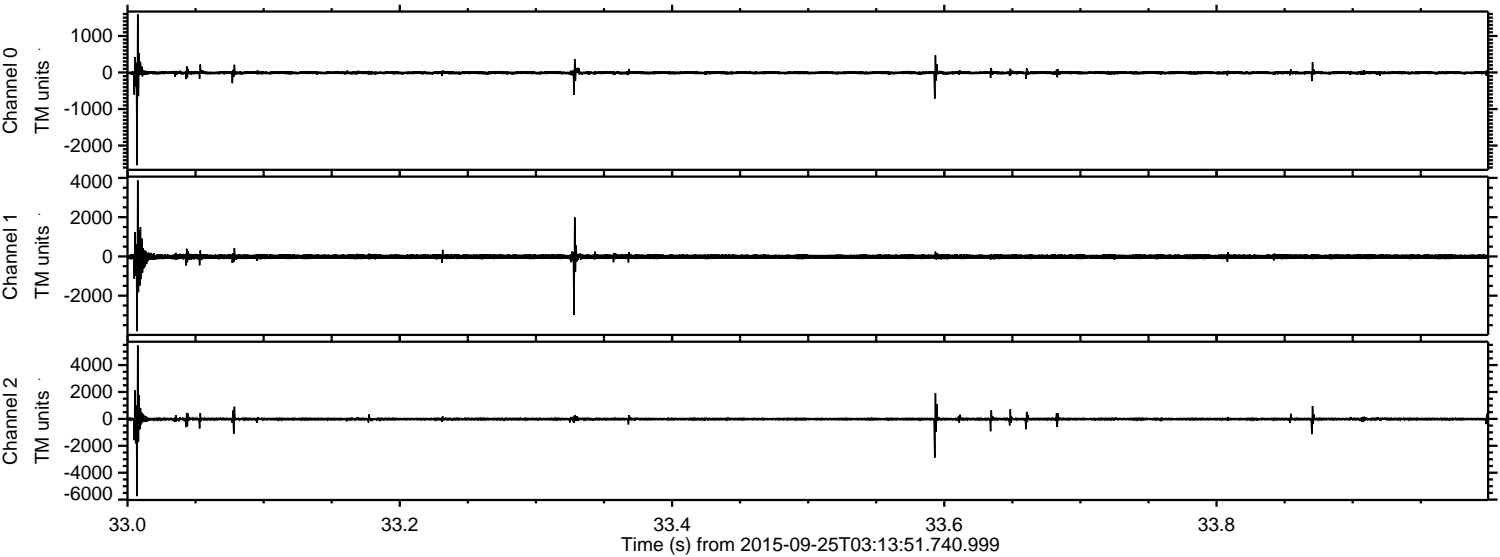

Processed Fri Oct 16 05:29:01 2015 by ELM ver.2012-10-06 from 001\_\_elm20150925\_031350\_\_dat00.bin

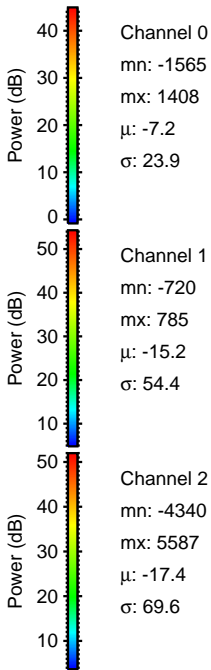
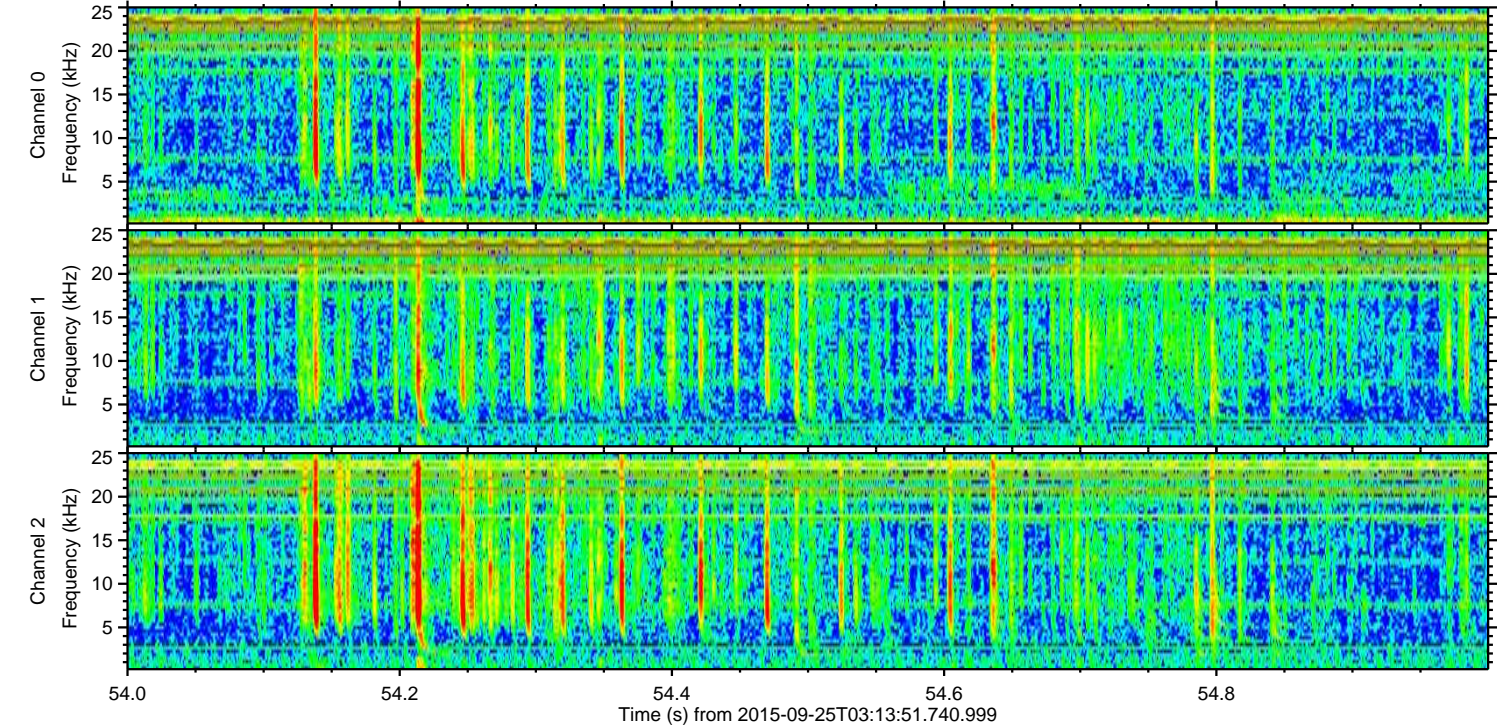
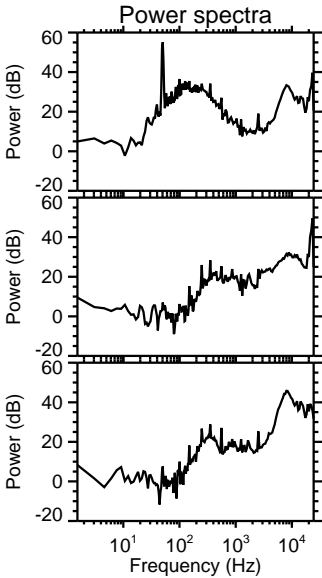
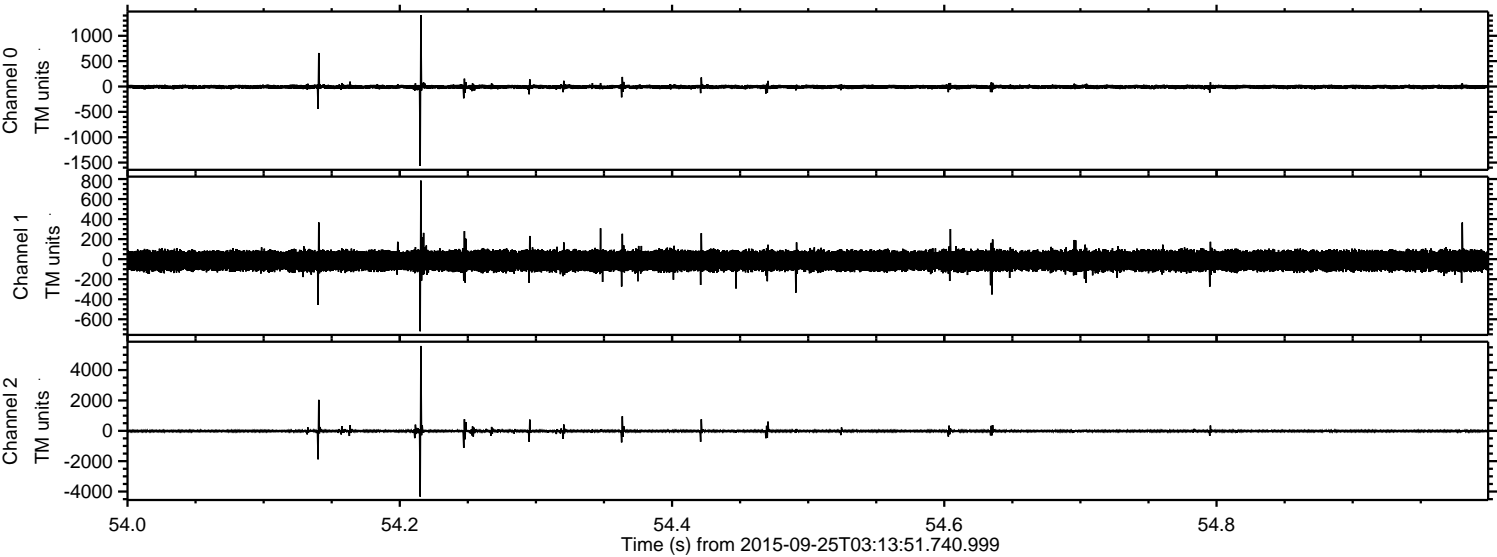

ELMAVAN 3D WAVEFORMS (Measured data sampled at 50 kHz) 51000 packets of 144 samples from 2015-09-25T03:13:51.740.999. Part 5/147

Processed Fri Oct 16 05:29:03 2015 by ELM ver.2012-10-06 from 001\_\_elm20150925\_031350\_\_dat00.bin

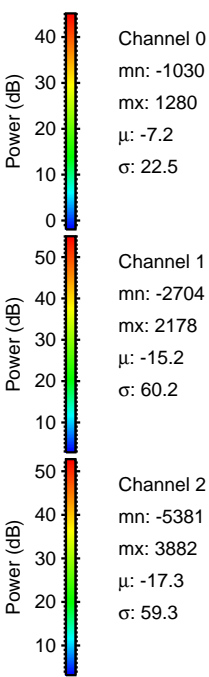
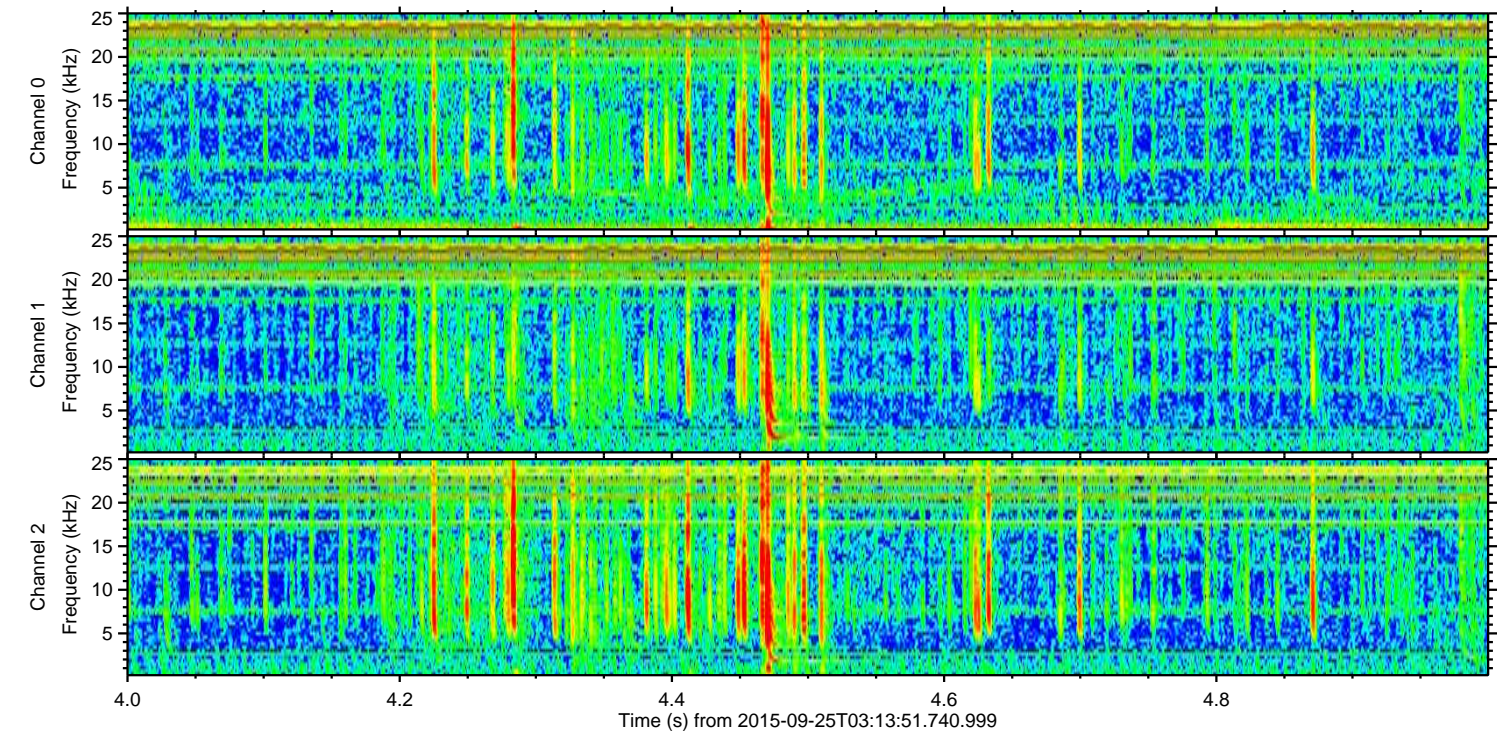
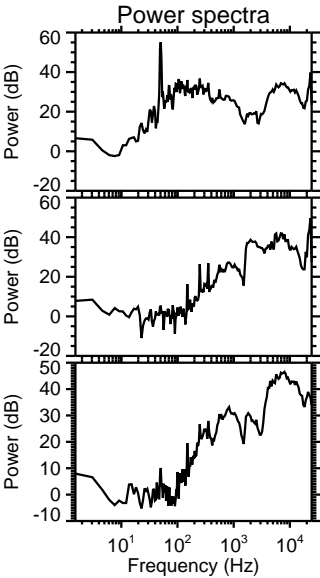
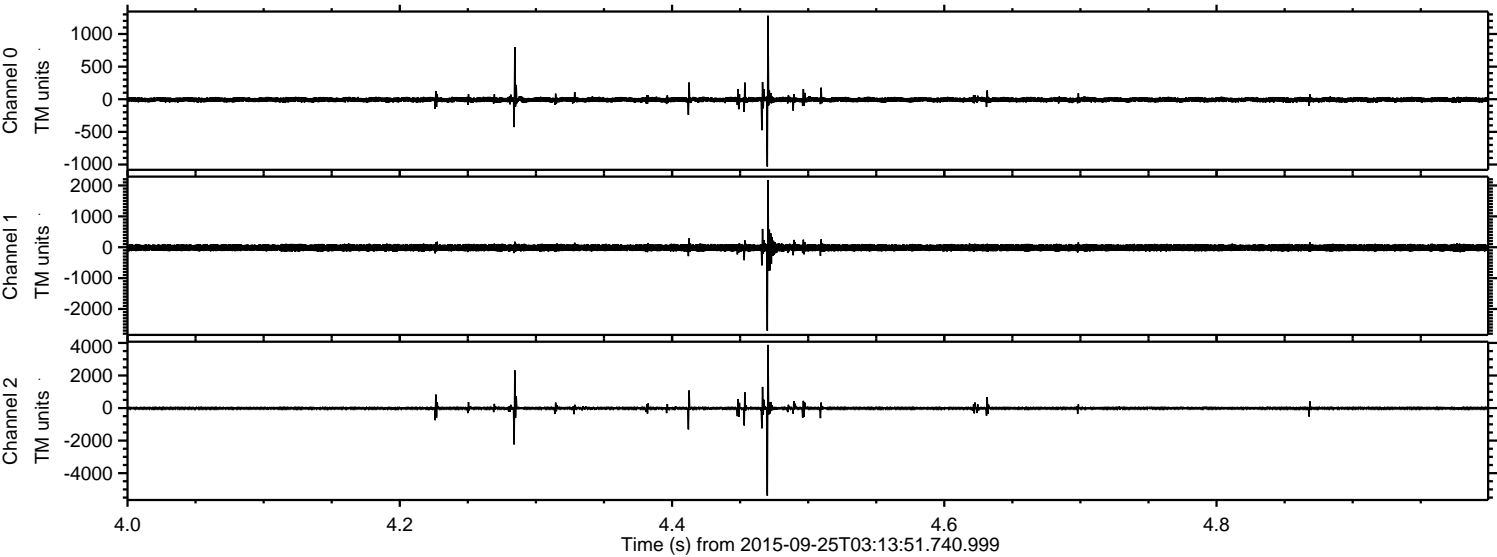

ELMAVAN 3D WAVEFORMS (Measured data sampled at 50 kHz) 51000 packets of 144 samples from 2015-09-25T03:13:51.740.999. Part 111/147

Processed Fri Oct 16 05:29:04 2015 by ELM ver.2012-10-06 from 001\_\_elm20150925\_031350\_\_dat00.bin

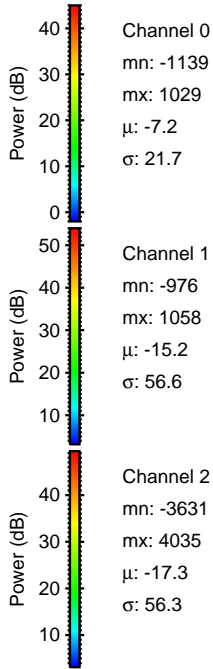
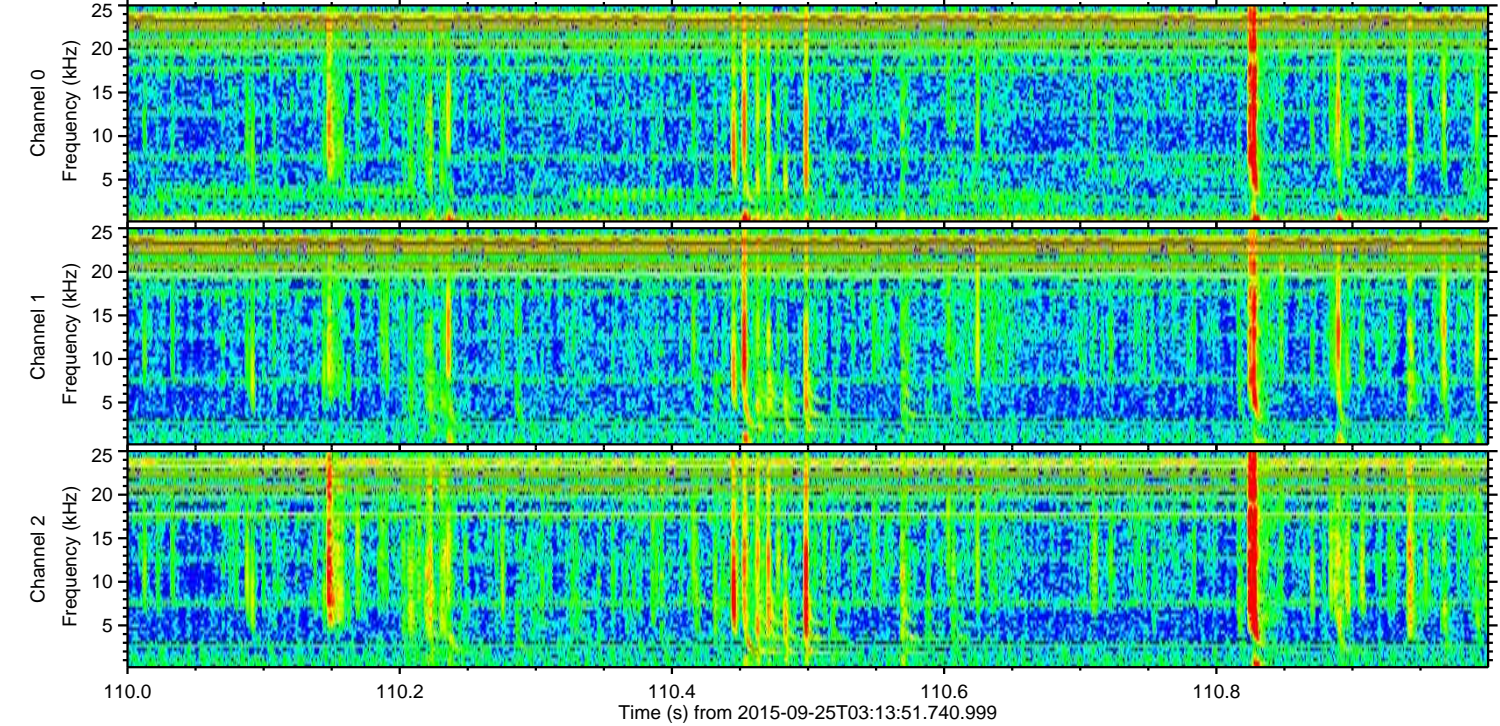
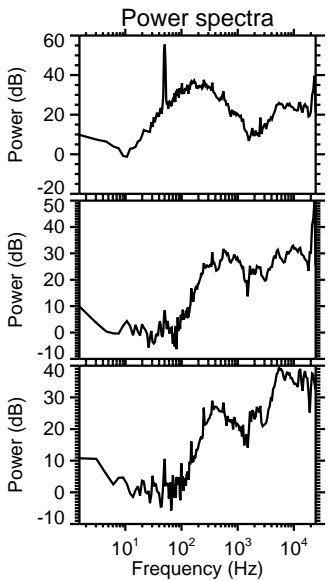
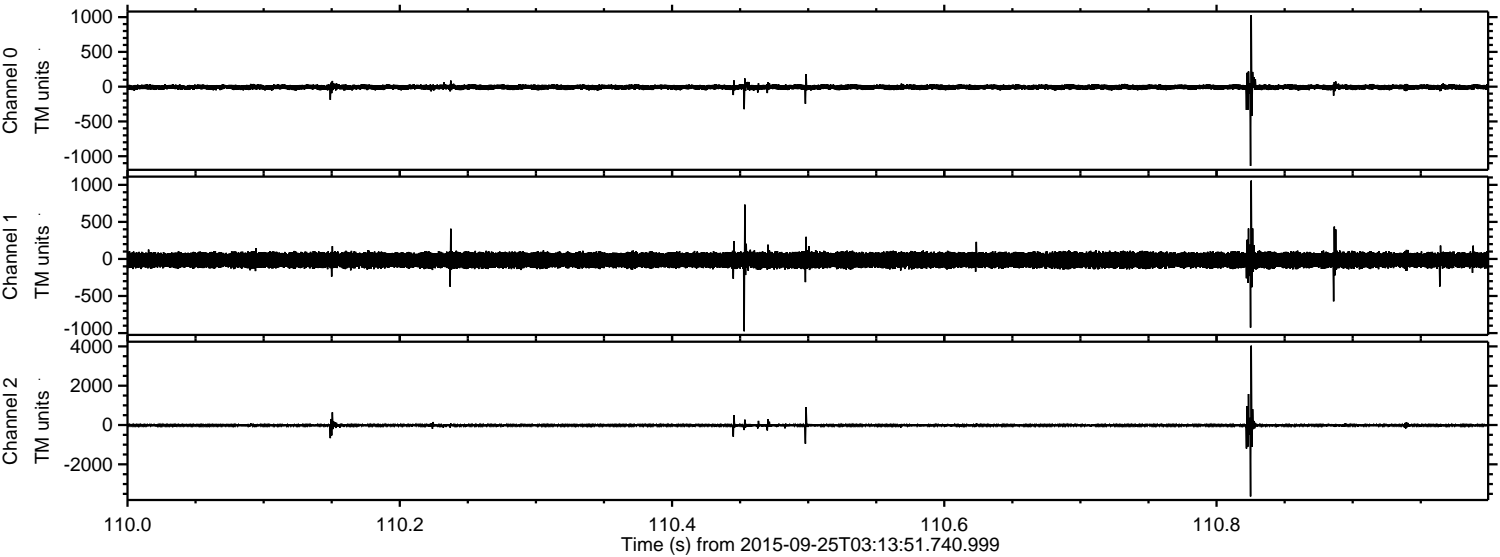

Channel 0  
mn: -1139  
mx: 1029  
 $\mu$ : -7.2  
 $\sigma$ : 21.7

Channel 1  
mn: -976  
mx: 1058  
 $\mu$ : -15.2  
 $\sigma$ : 56.6

Channel 2  
mn: -3631  
mx: 4035  
 $\mu$ : -17.3  
 $\sigma$ : 56.3

ELMAVAN 3D WAVEFORMS (Measured data sampled at 50 kHz) 51000 packets of 144 samples from 2015-09-25T03:13:51.740.999. Part 142/147

Processed Fri Oct 16 05:29:06 2015 by ELM ver.2012-10-06 from 001\_\_elm20150925\_031350\_\_dat00.bin

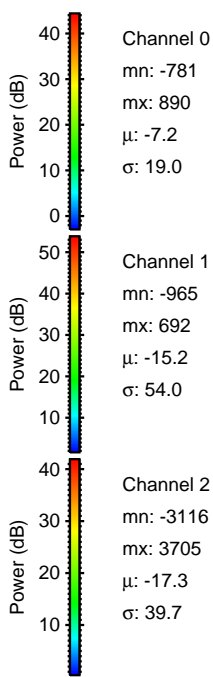
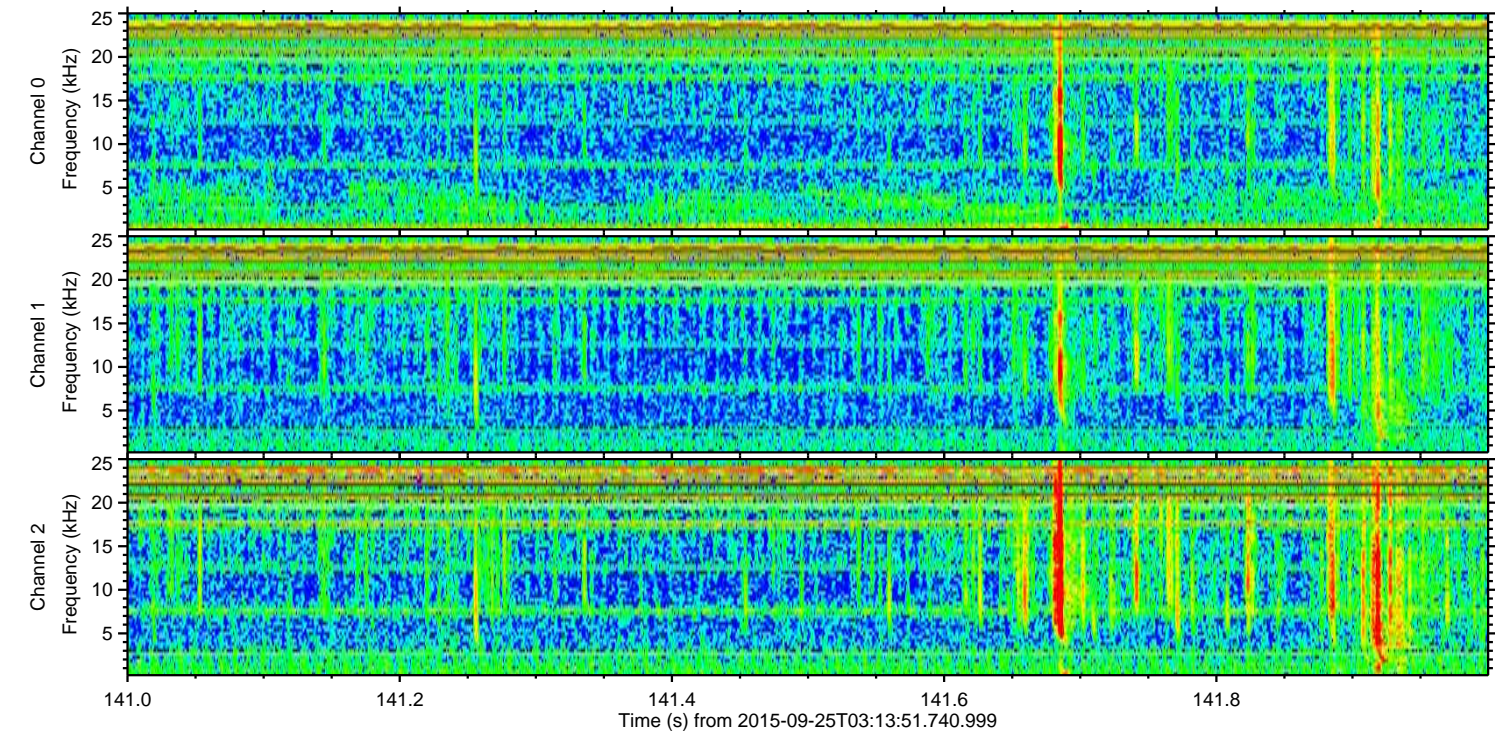
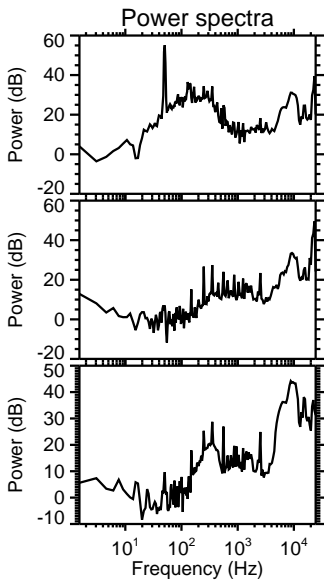
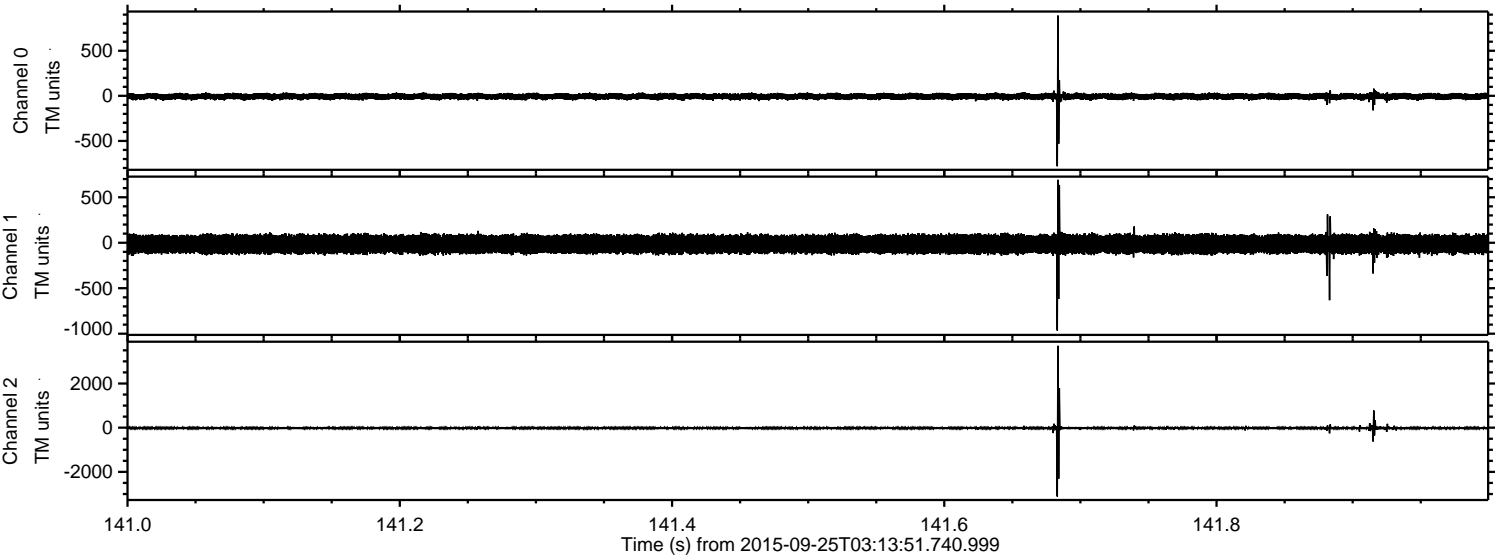

ELMAVAN 3D WAVEFORMS (Measured data sampled at 50 kHz) 51000 packets of 144 samples from 2015-09-25T03:13:51.740.999. Part 137/147

Processed Fri Oct 16 05:29:08 2015 by ELM ver.2012-10-06 from 001\_\_elm20150925\_031350\_\_dat00.bin

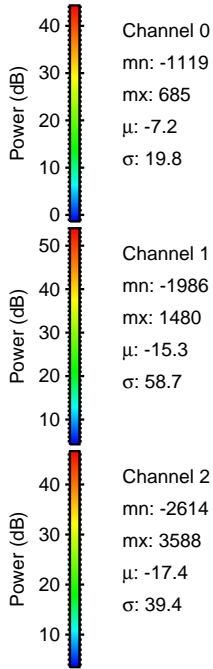
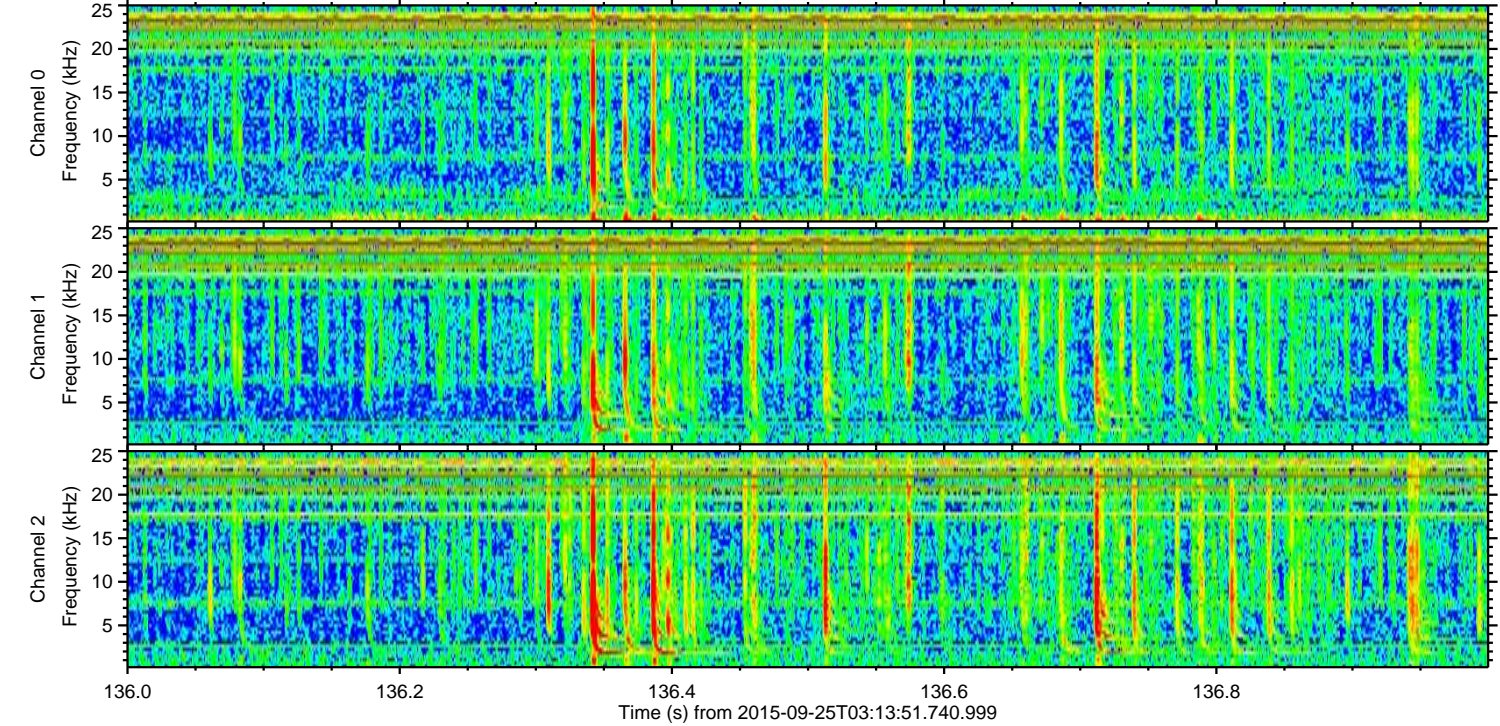
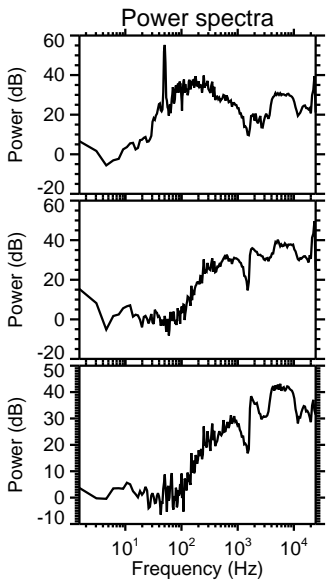
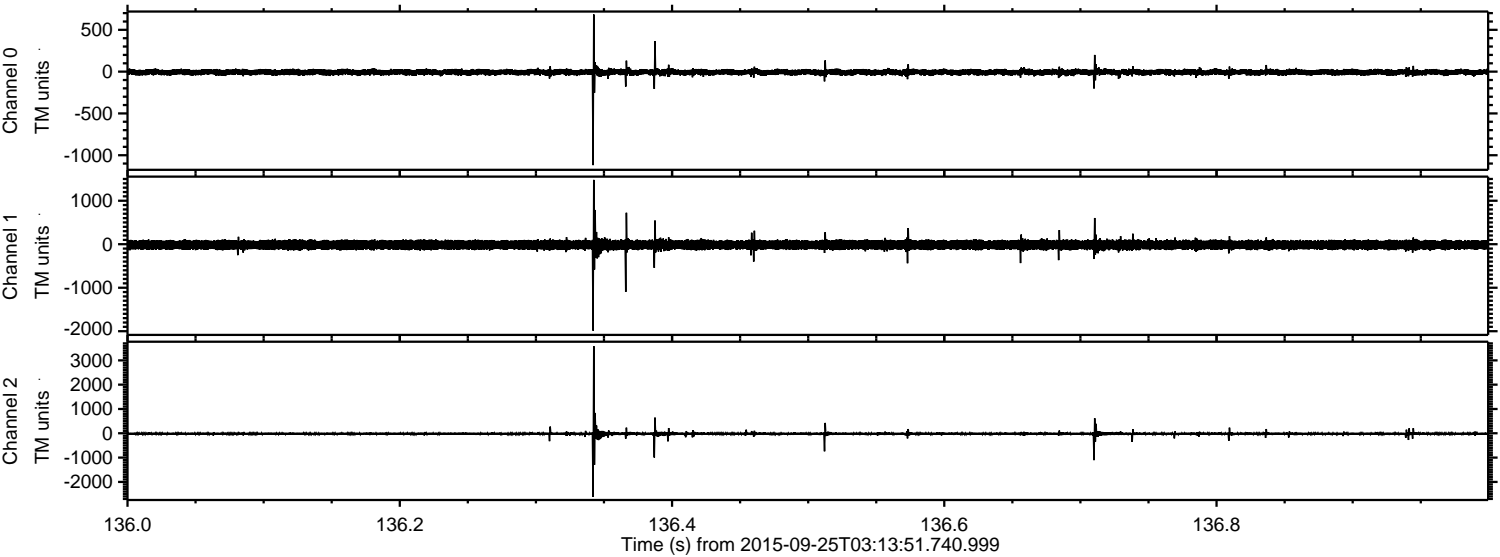

Channel 0  
mn: -1119  
mx: 685  
 $\mu$ : -7.2  
 $\sigma$ : 19.8

Channel 1  
mn: -1986  
mx: 1480  
 $\mu$ : -15.3  
 $\sigma$ : 58.7

Channel 2  
mn: -2614  
mx: 3588  
 $\mu$ : -17.4  
 $\sigma$ : 39.4

Processed Fri Oct 16 05:29:09 2015 by ELM ver.2012-10-06 from 001\_\_elm20150925\_031350\_\_dat00.bin

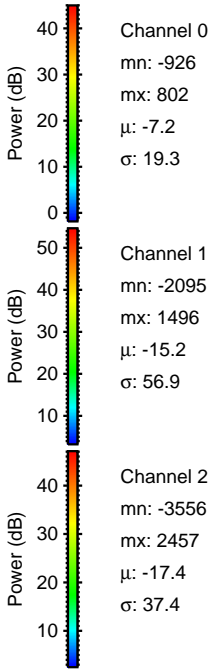
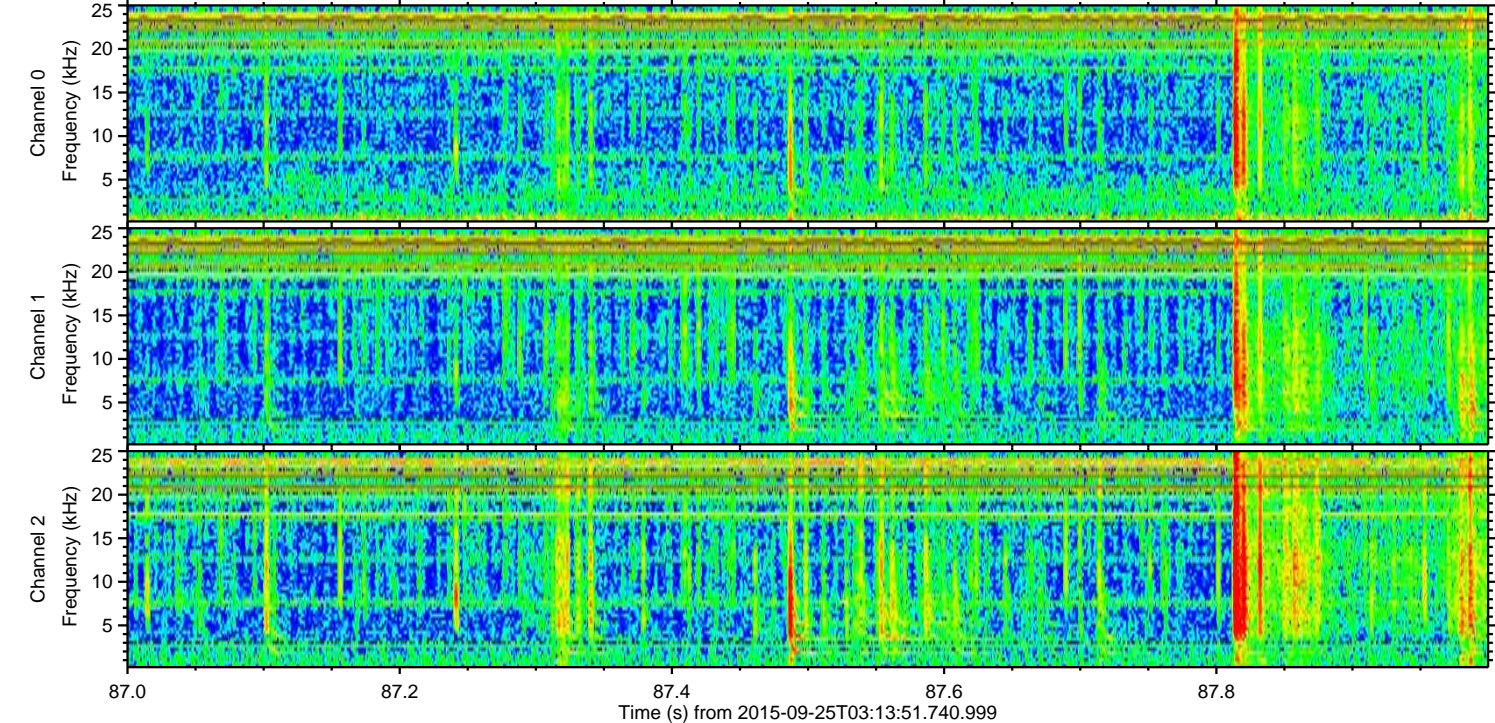
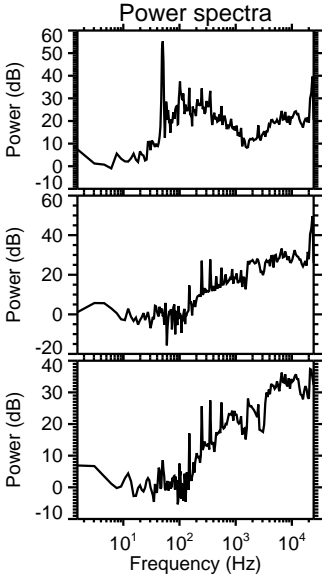
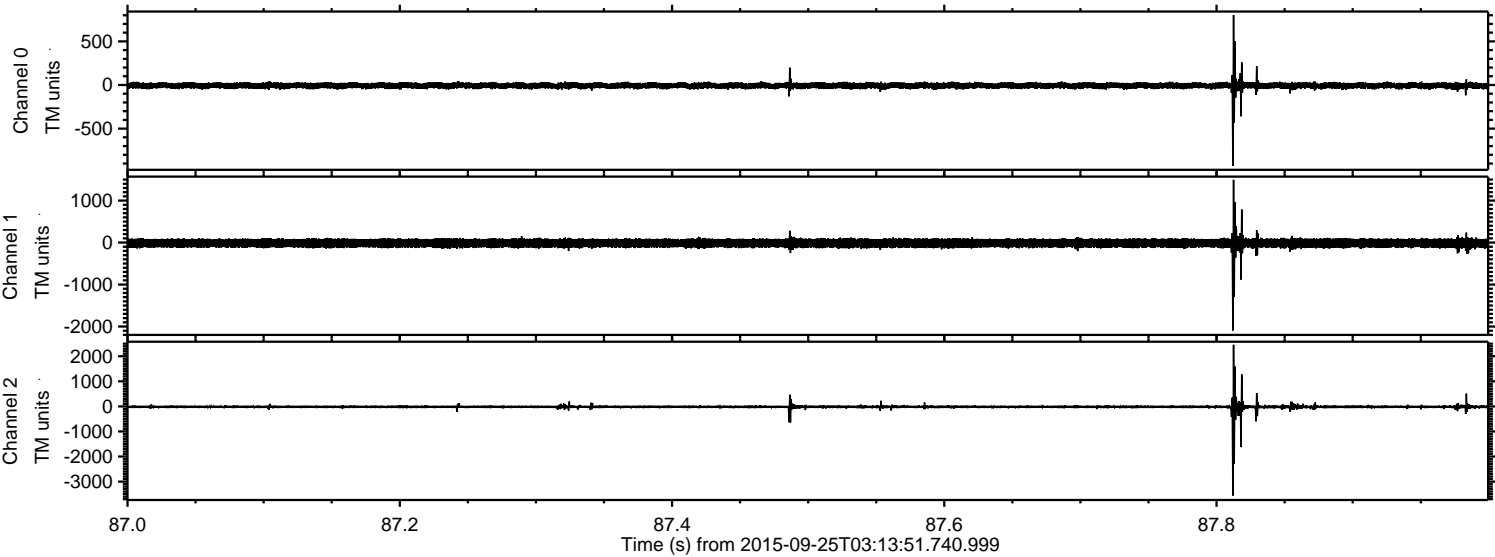

Processed Fri Oct 16 05:29:11 2015 by ELM ver.2012-10-06 from 001\_\_elm20150925\_031350\_\_dat00.bin

