

# ELMAVAN 3D WAVEFORMS (Measured data sampled at 50 kHz) 51000 packets of 144 samples from 2015-09-25T01:28:46.923.000.

Processed Fri Oct 16 04:54:19 2015 by ELM ver.2012-10-06 from 001\_\_elm20150925\_012845\_\_dat00.bin

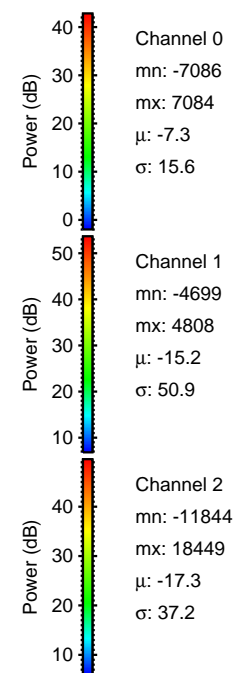

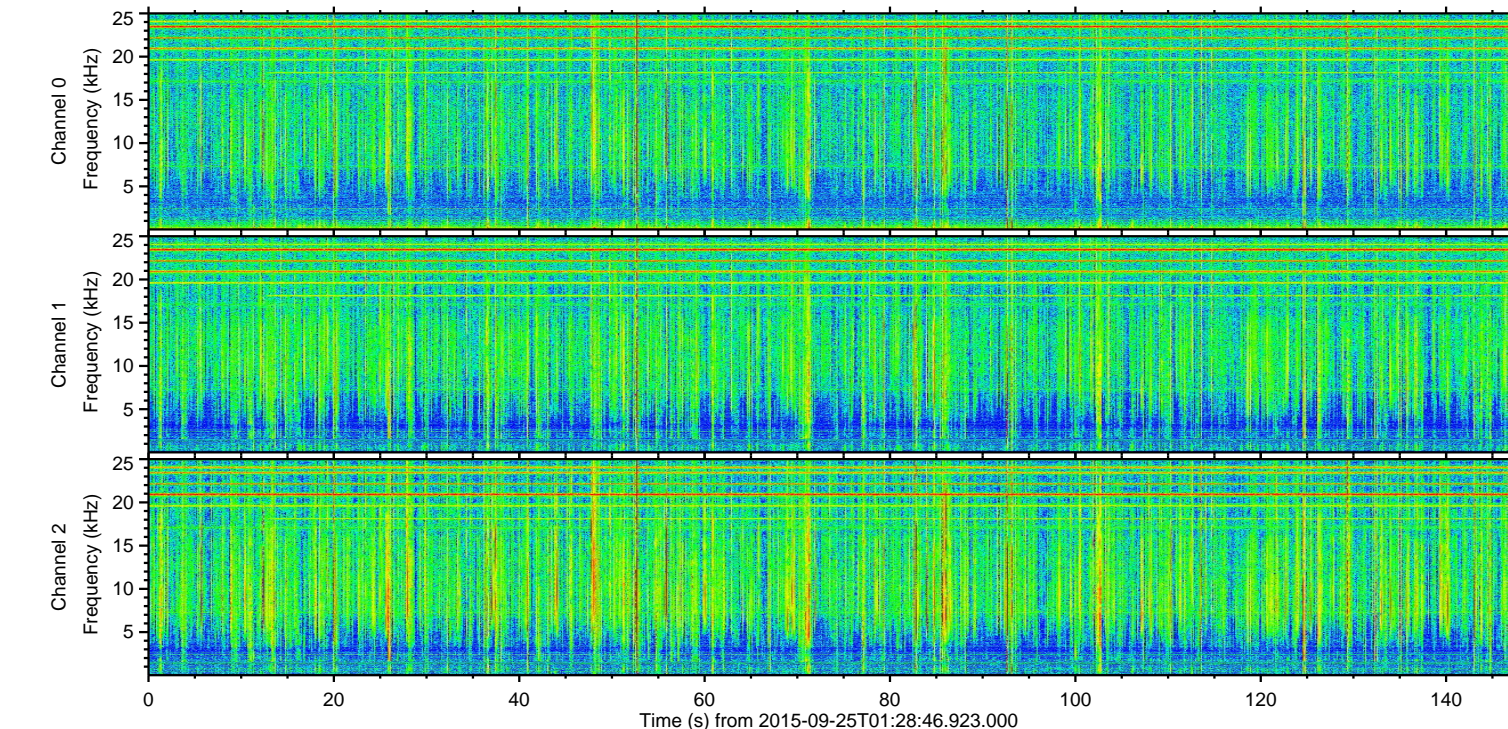
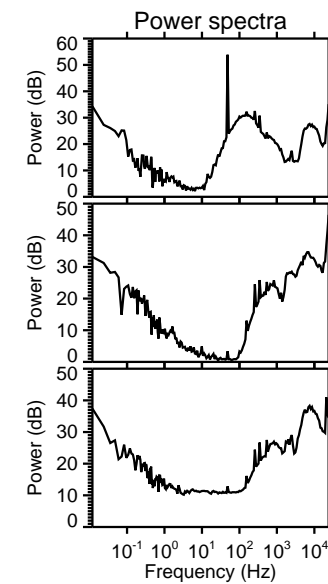
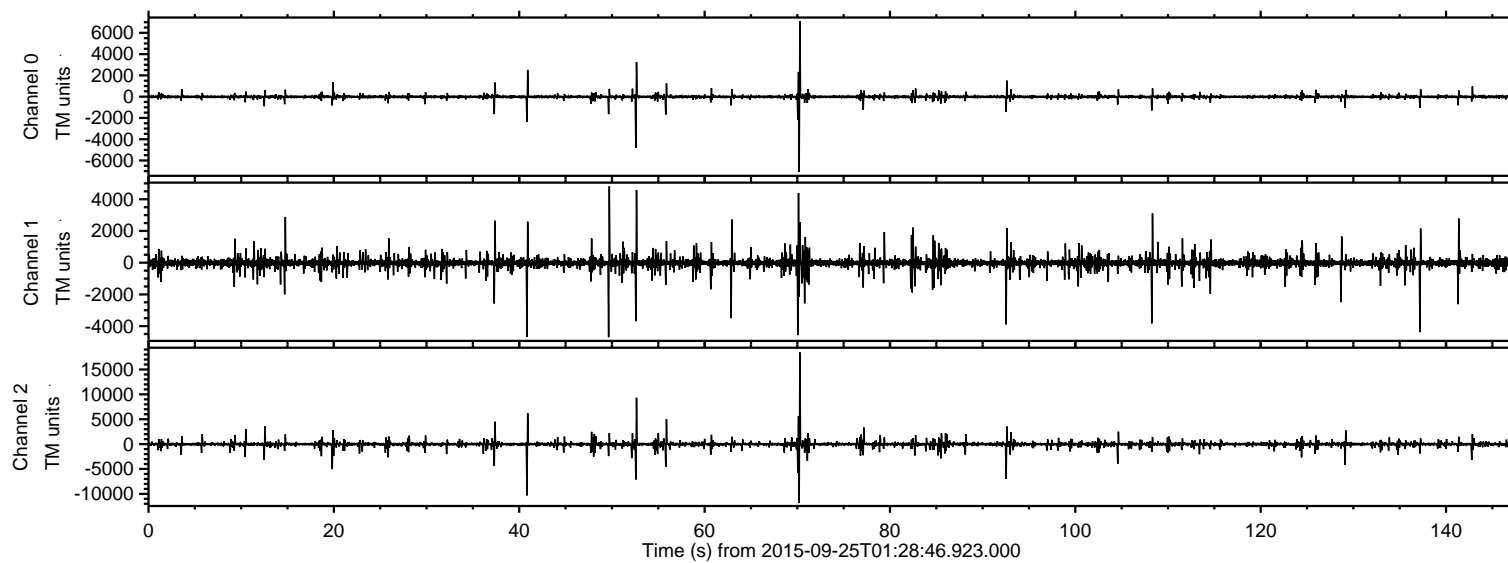

ELMAVAN 3D WAVEFORMS (Measured data sampled at 50 kHz) 51000 packets of 144 samples from 2015-09-25T01:28:46.923.000. Part 71/147

Processed Fri Oct 16 04:54:38 2015 by ELM ver.2012-10-06 from 001\_\_elm20150925\_012845\_\_dat00.bin

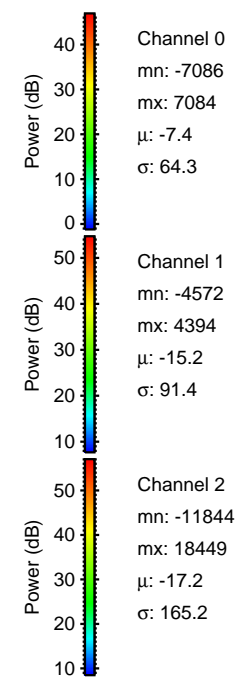
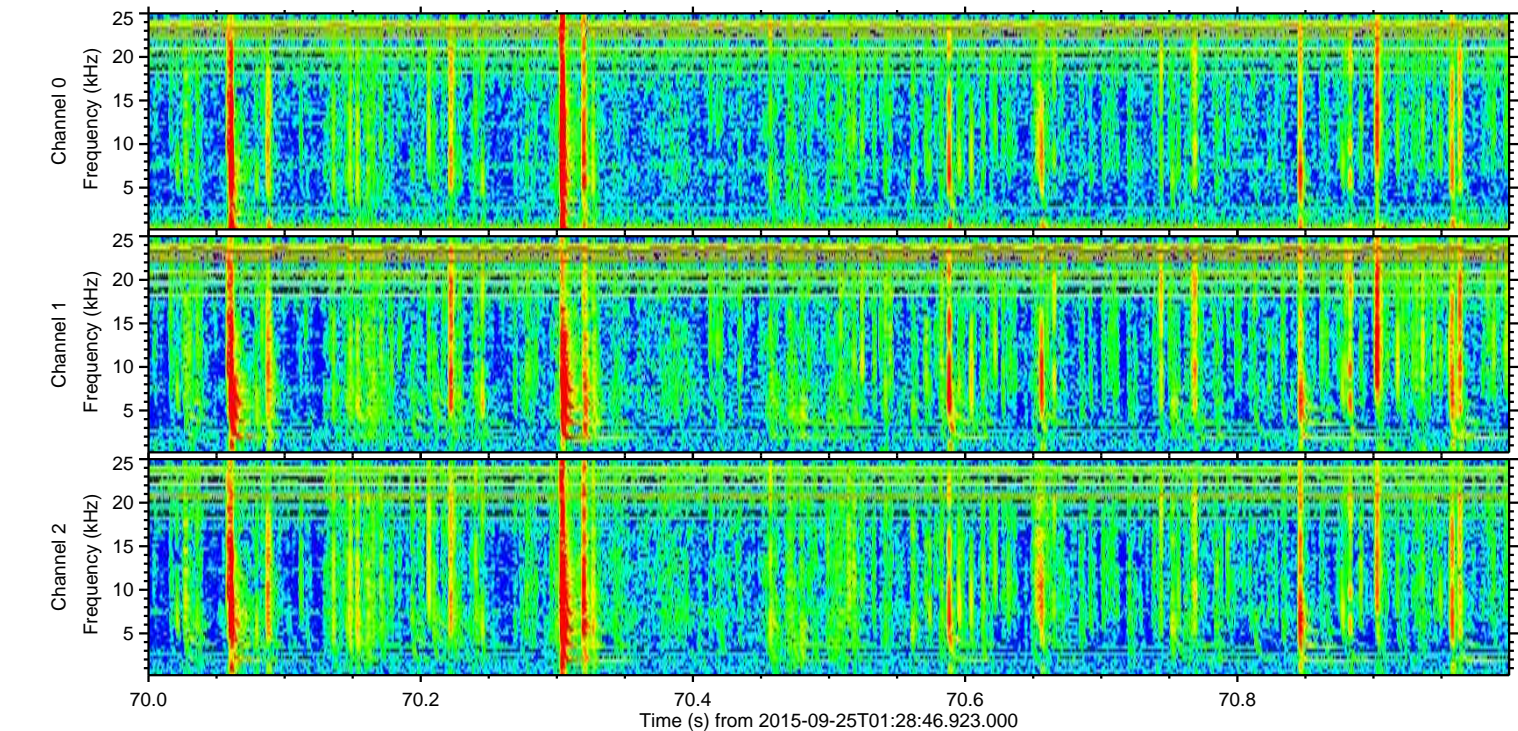
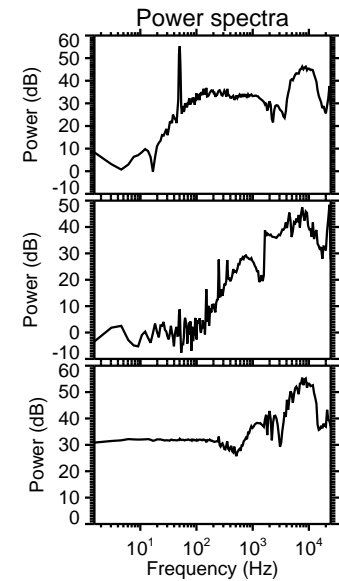
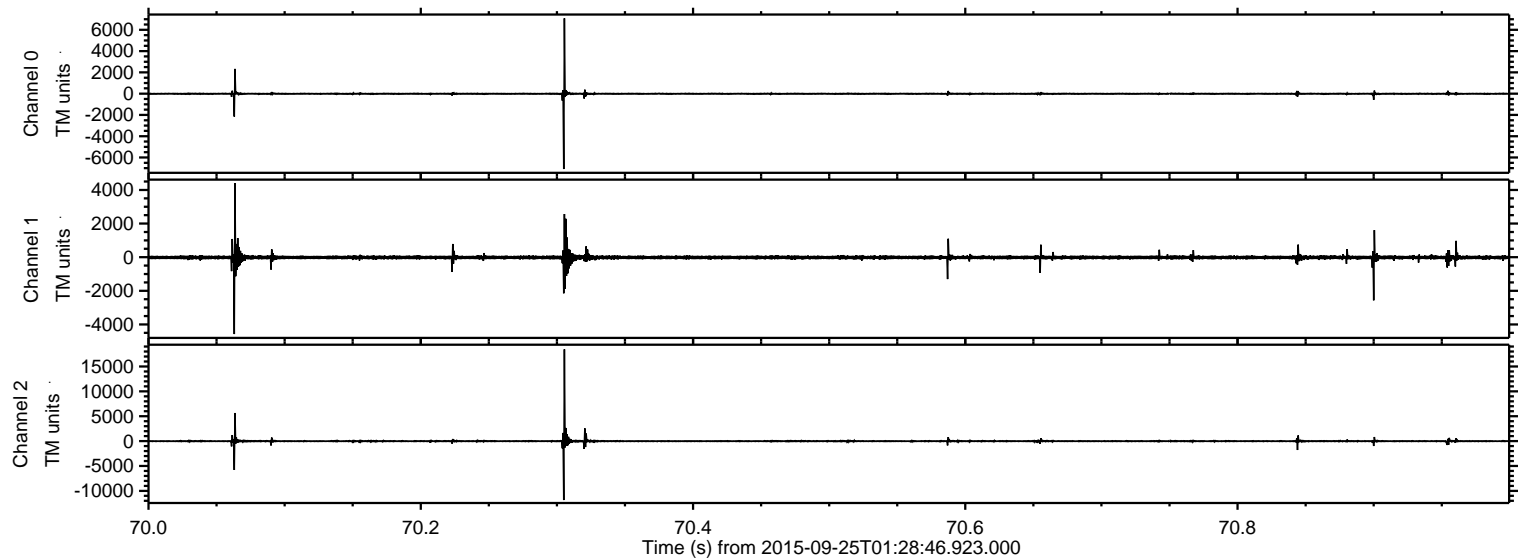



Processed Fri Oct 16 04:54:39 2015 by ELM ver.2012-10-06 from 001\_\_elm20150925\_012845\_\_dat00.bin

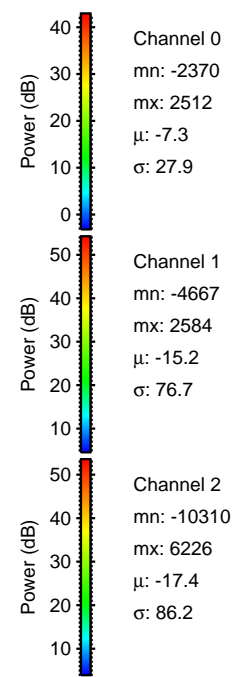
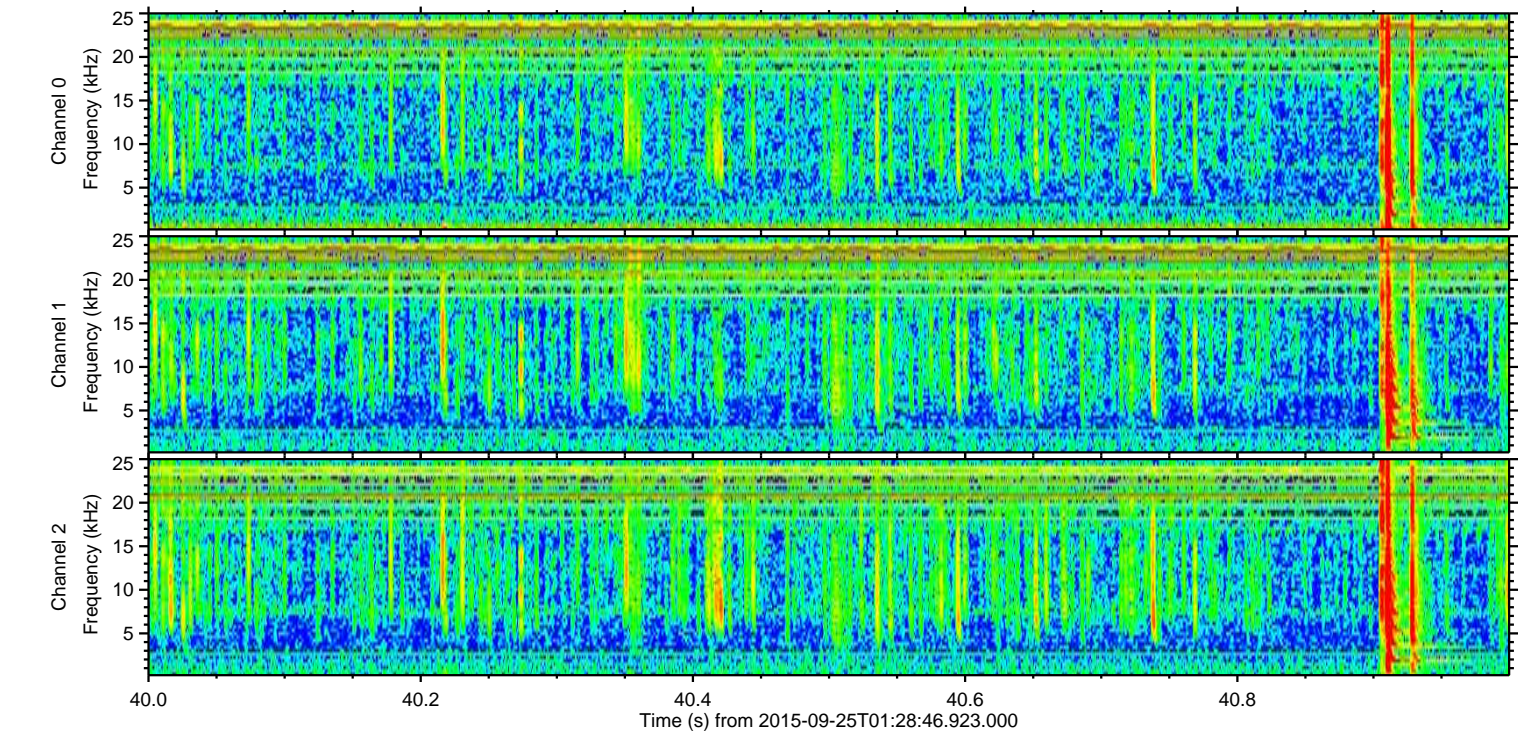
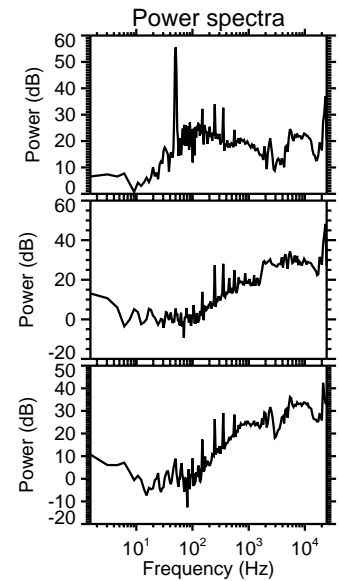
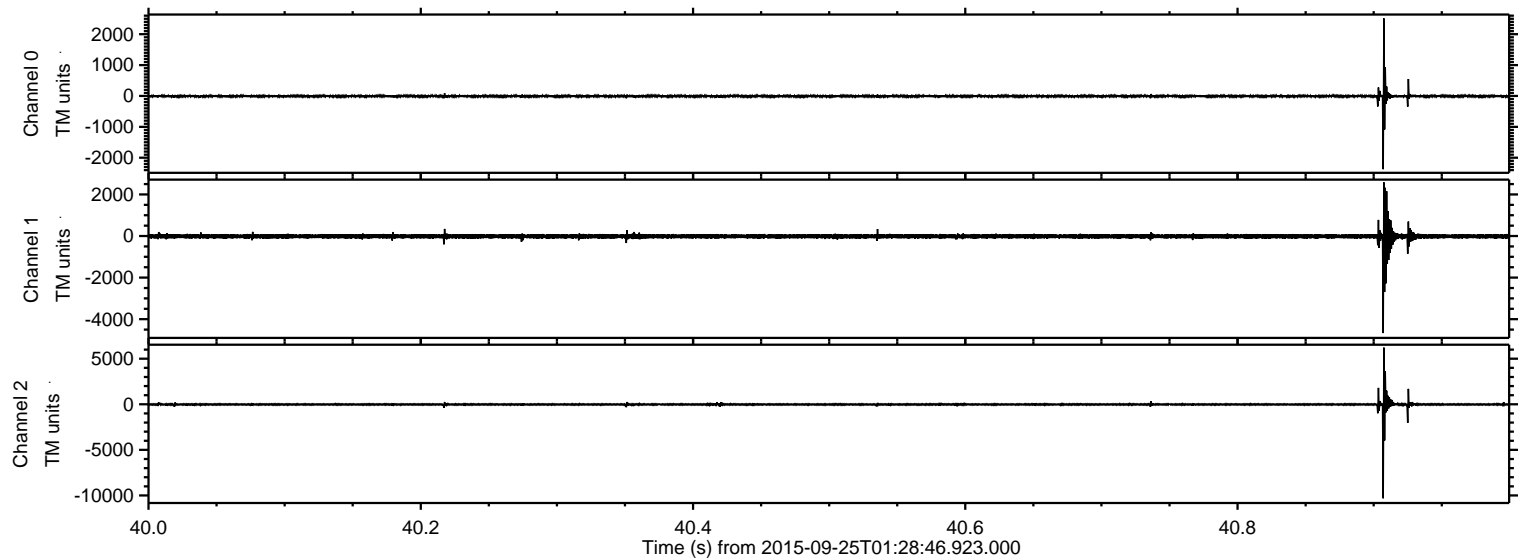



Processed Fri Oct 16 04:54:40 2015 by ELM ver.2012-10-06 from 001\_\_elm20150925\_012845\_\_dat00.bin

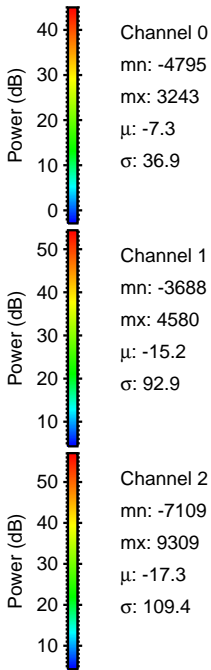
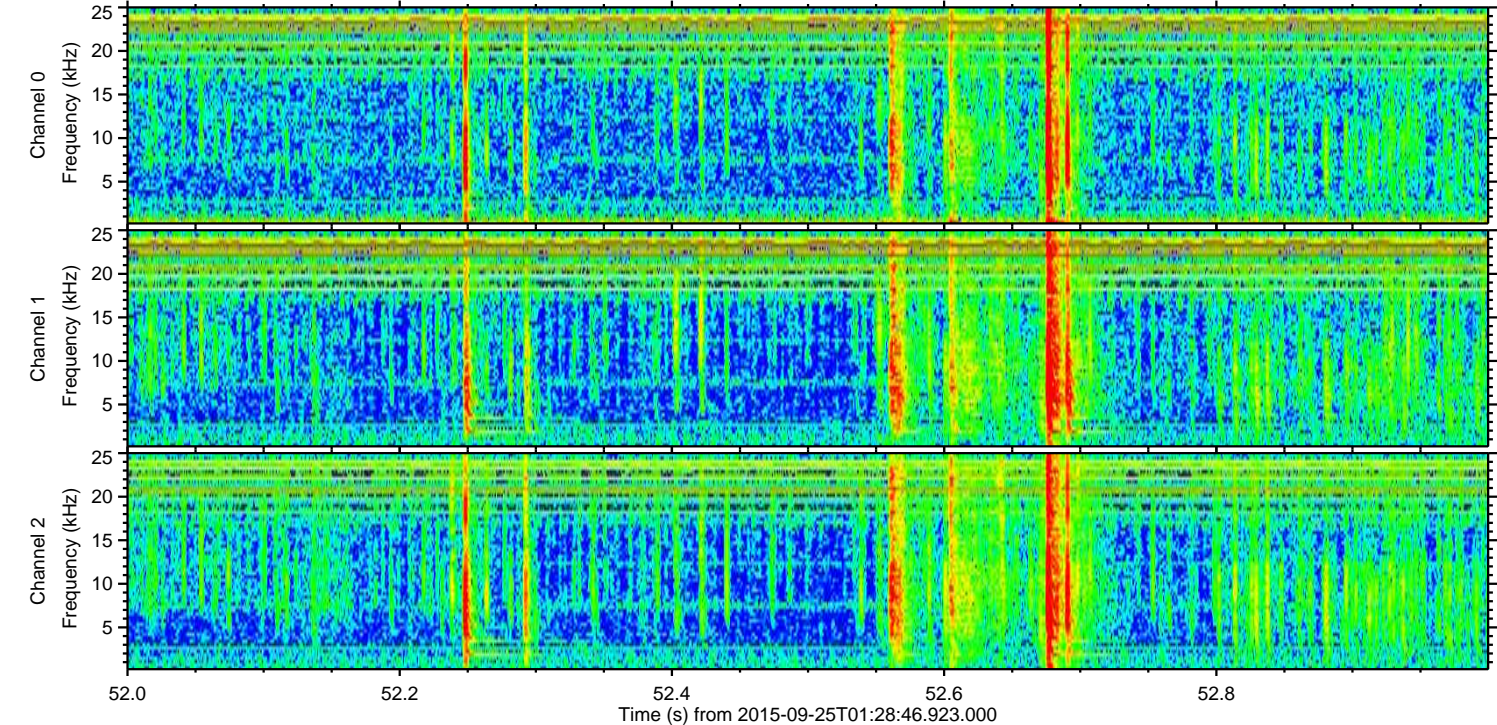
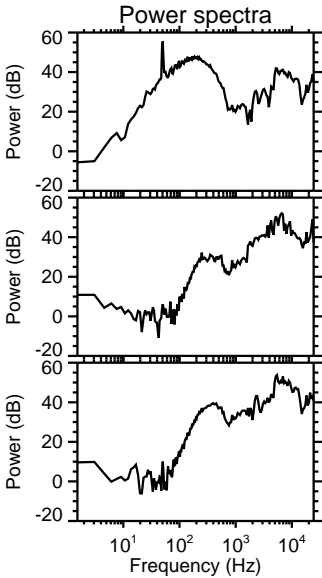
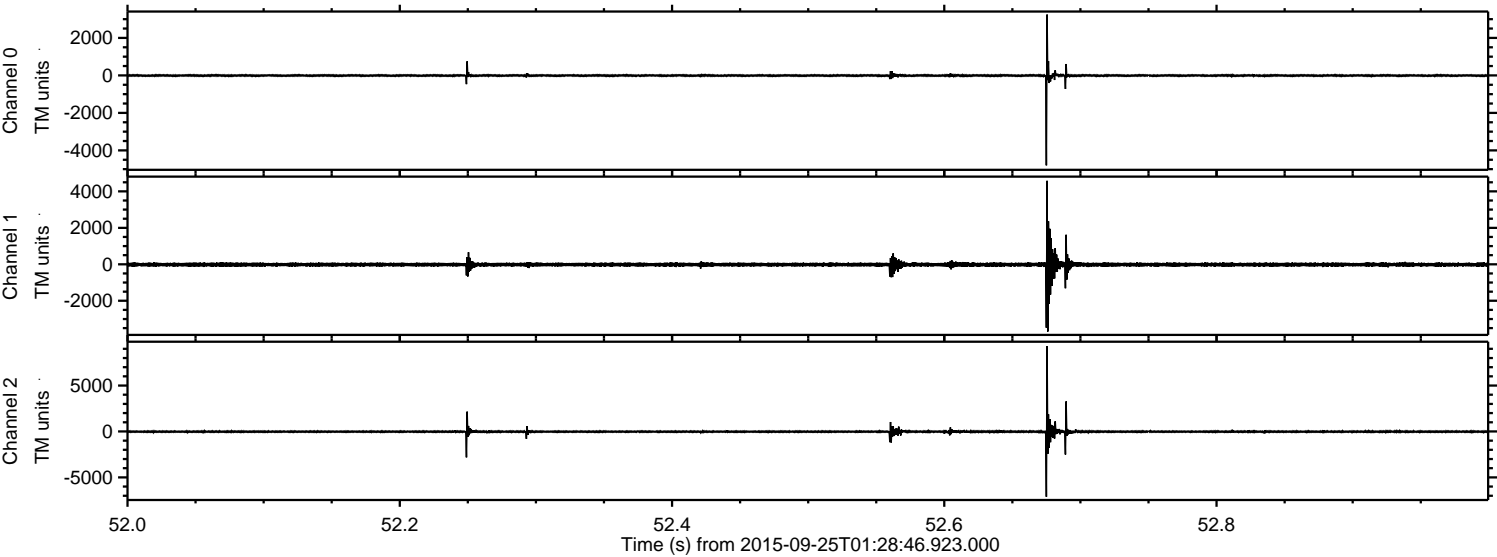



Processed Fri Oct 16 04:54:42 2015 by ELM ver.2012-10-06 from 001\_\_elm20150925\_012845\_\_dat00.bin

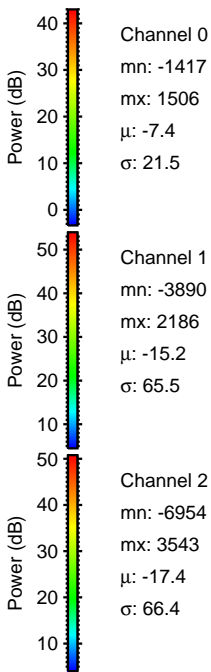
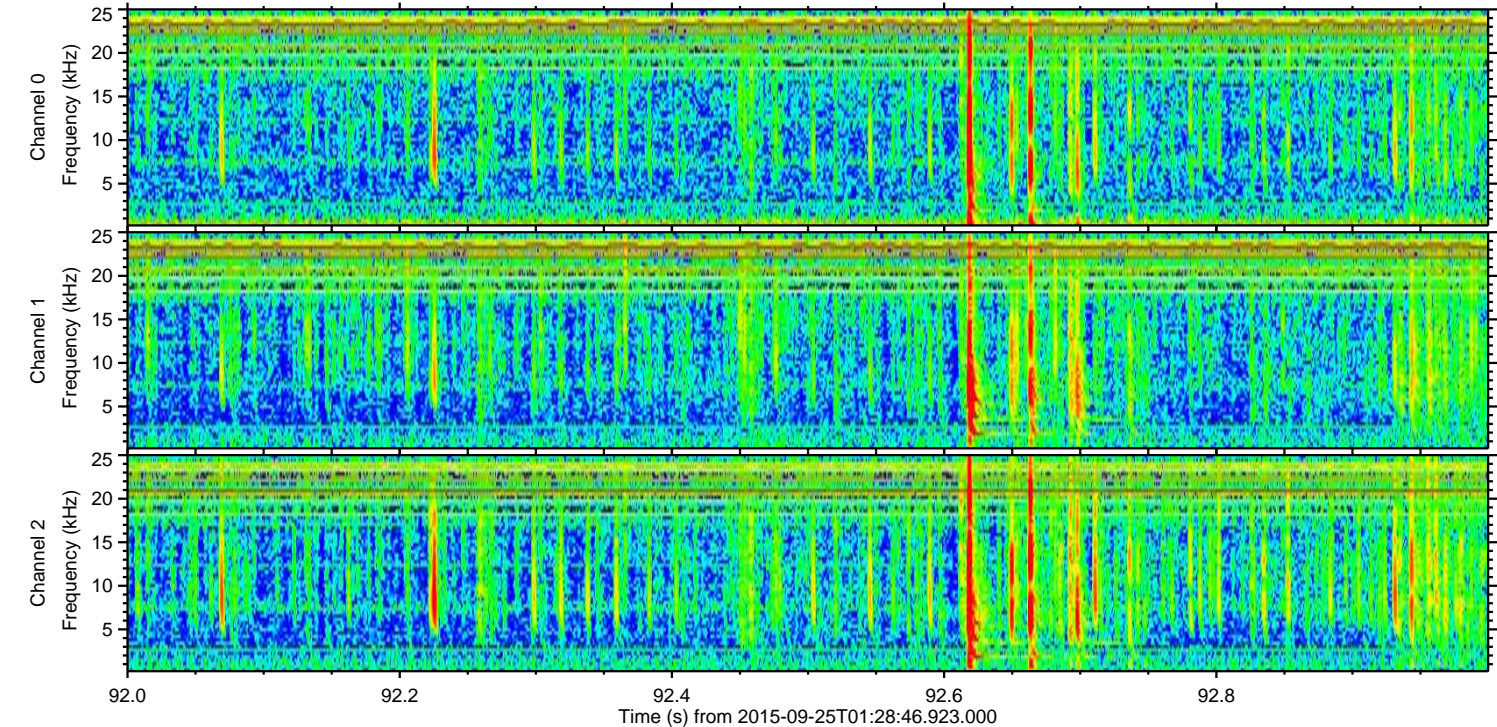
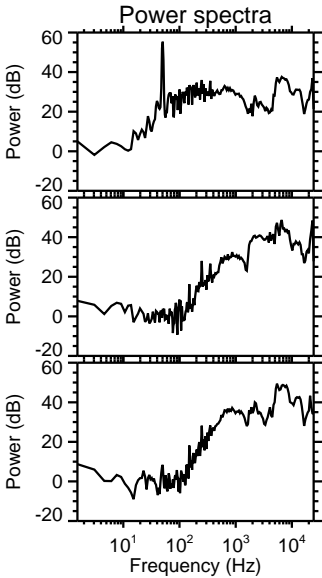
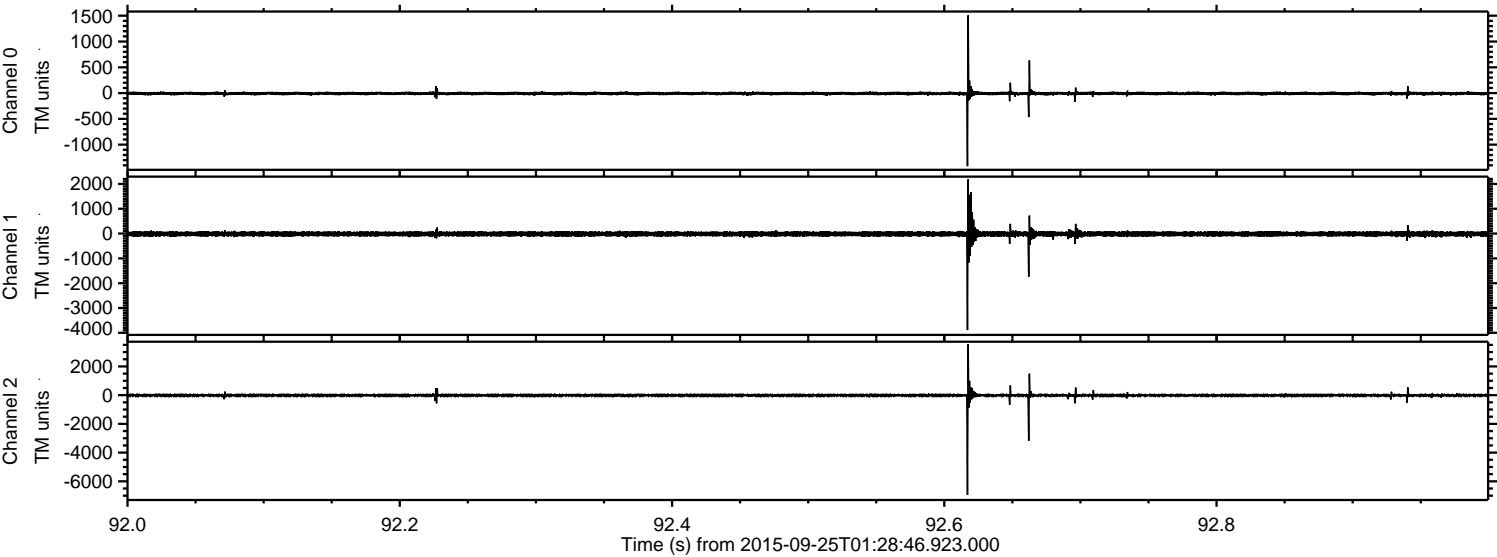



Processed Fri Oct 16 04:54:44 2015 by ELM ver.2012-10-06 from 001\_\_elm20150925\_012845\_\_dat00.bin

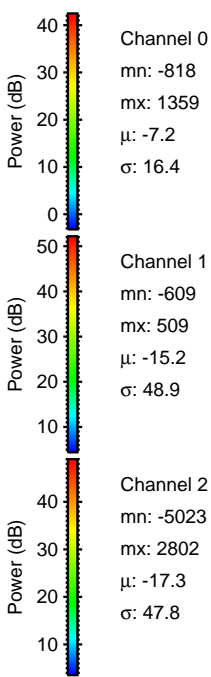
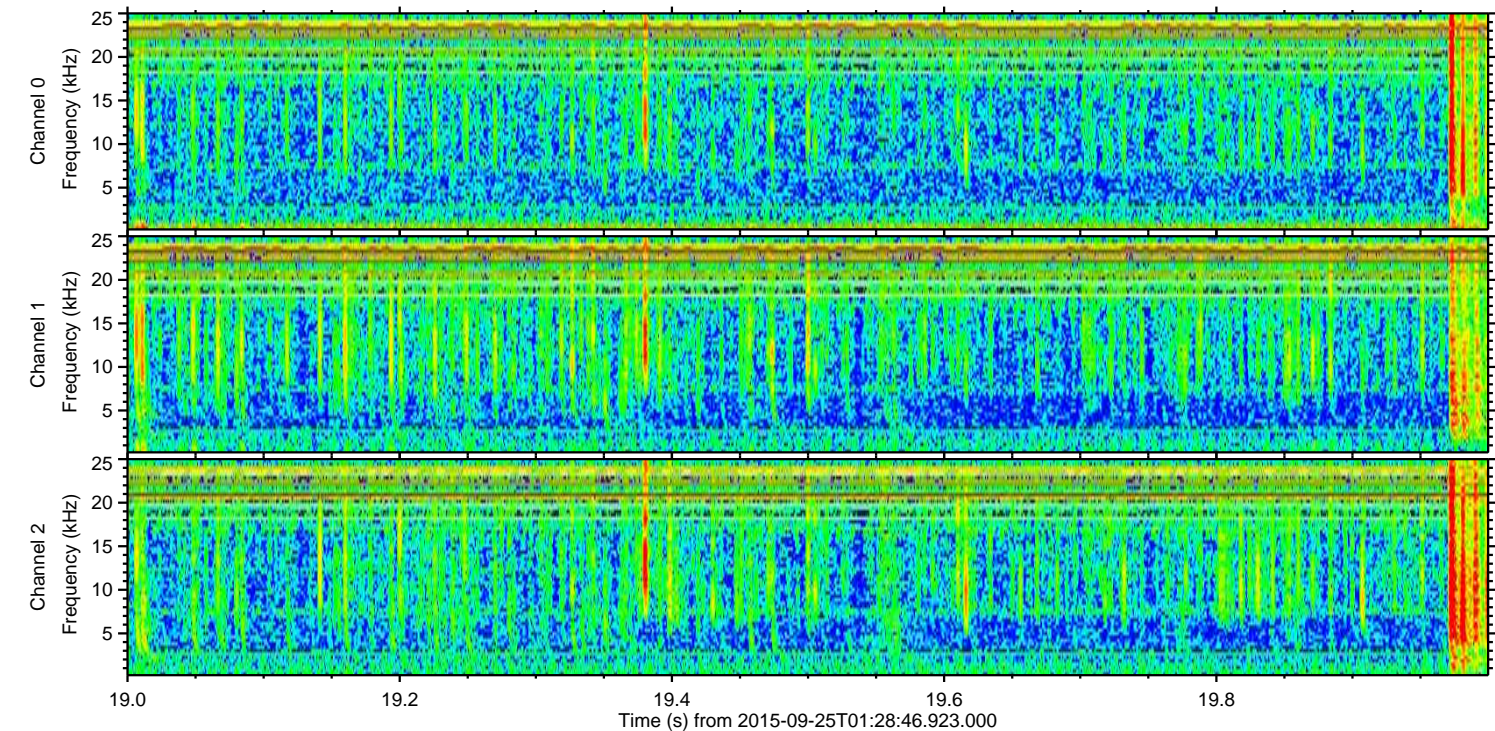
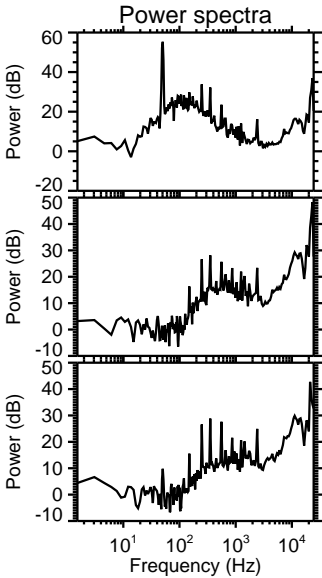
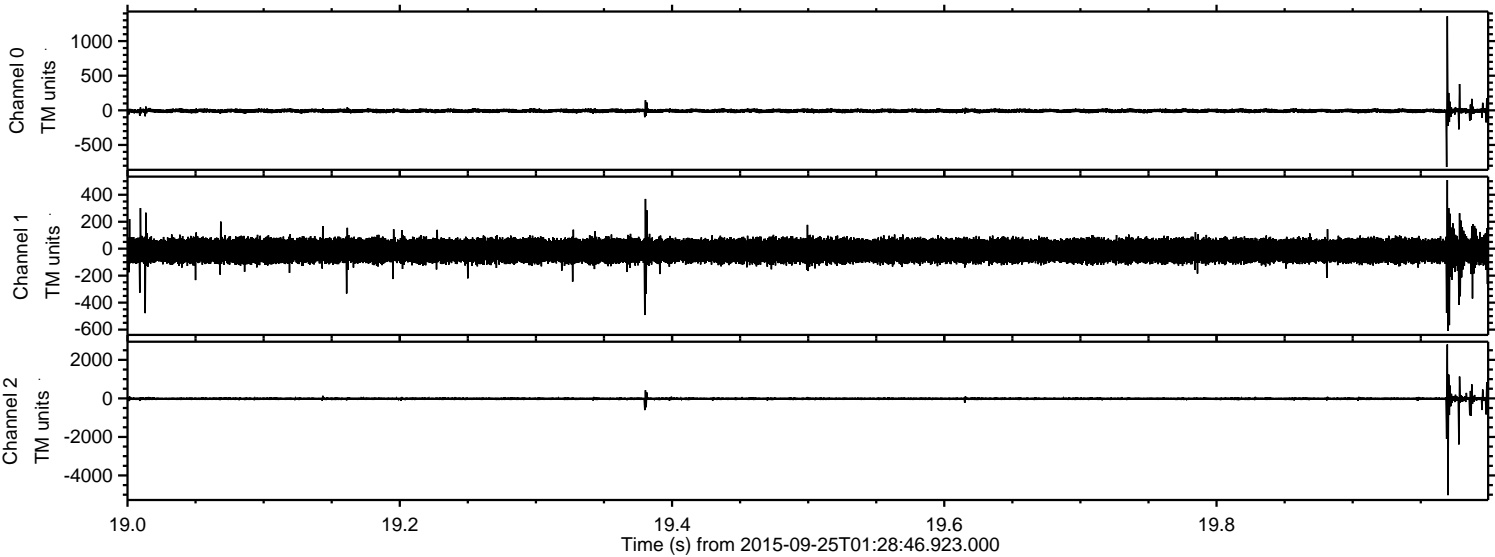



Processed Fri Oct 16 04:54:45 2015 by ELM ver.2012-10-06 from 001\_\_elm20150925\_012845\_\_dat00.bin

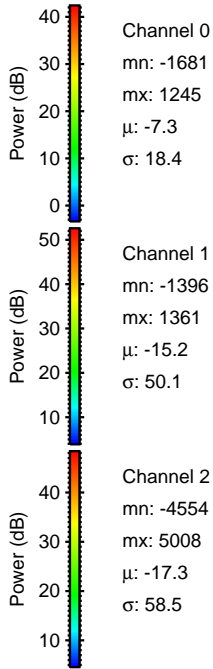
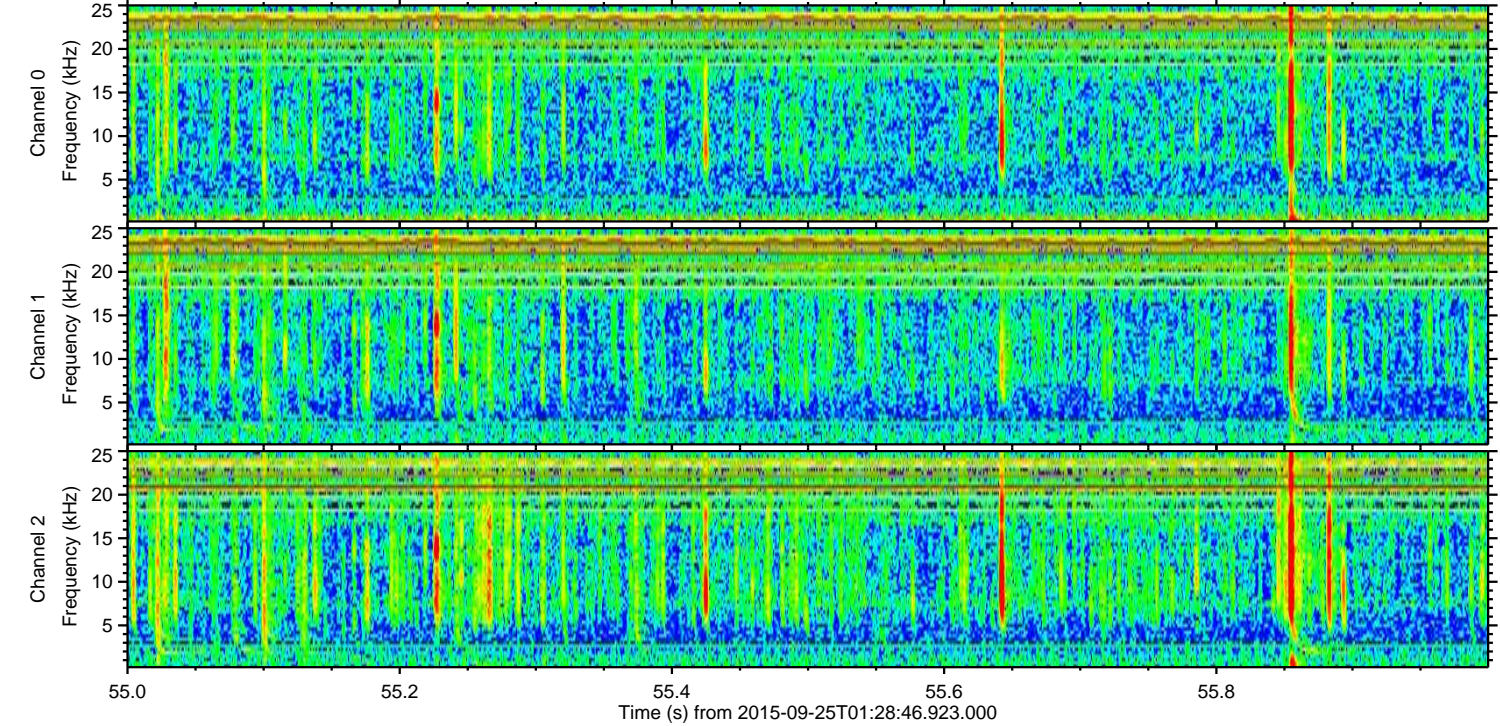
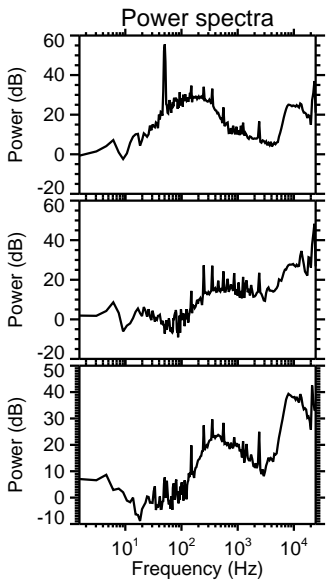
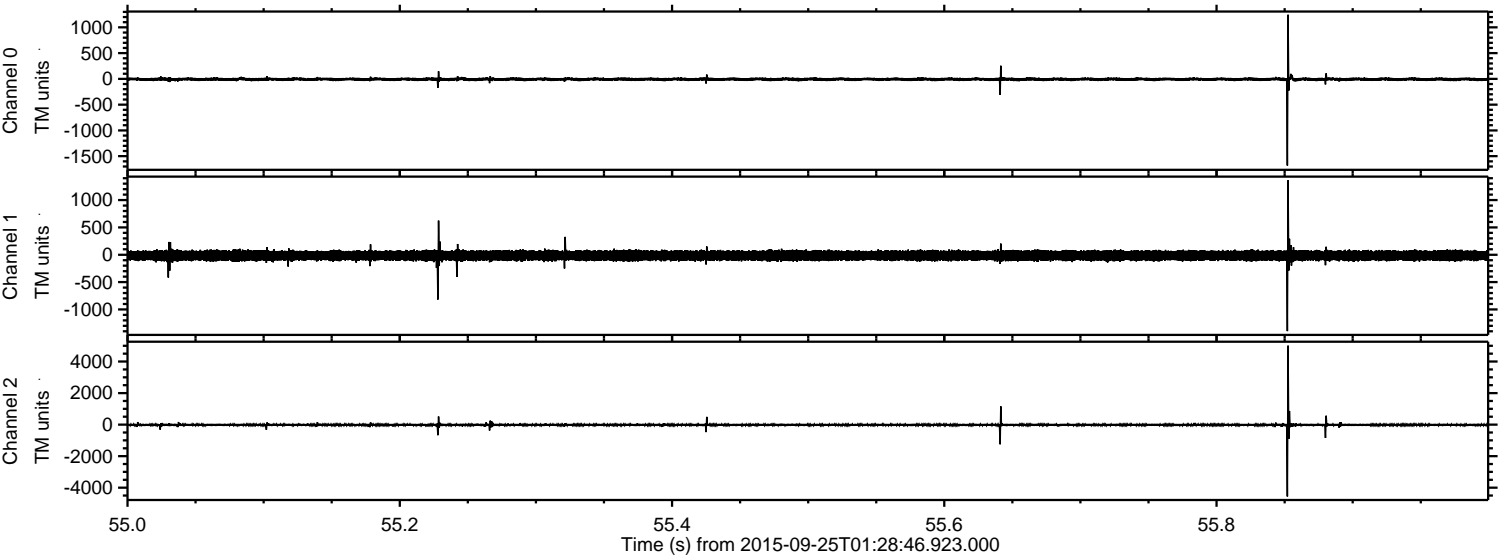



Processed Fri Oct 16 04:54:46 2015 by ELM ver.2012-10-06 from 001\_\_elm20150925\_012845\_\_dat00.bin

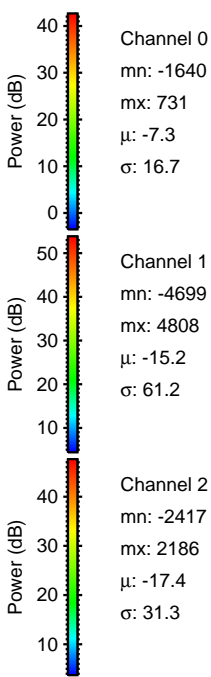
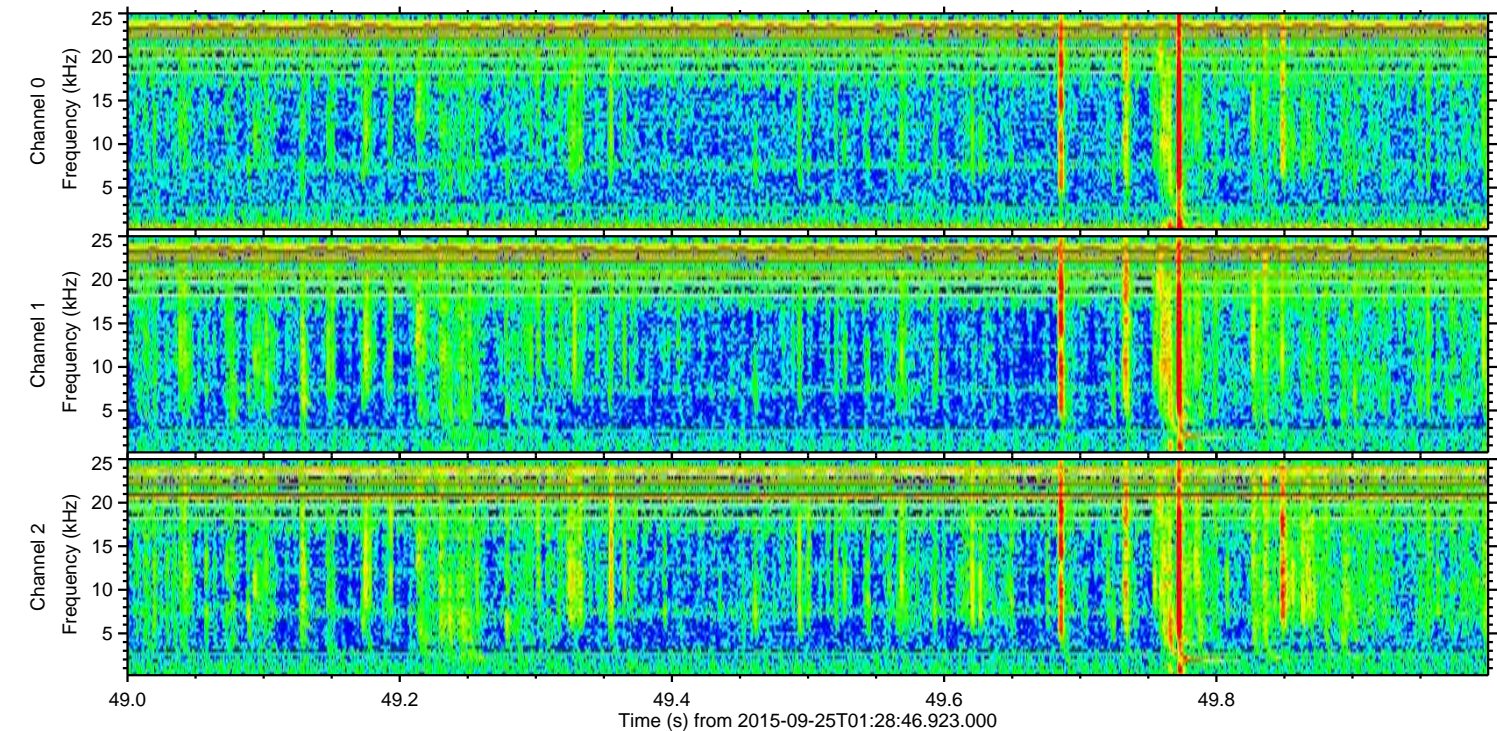
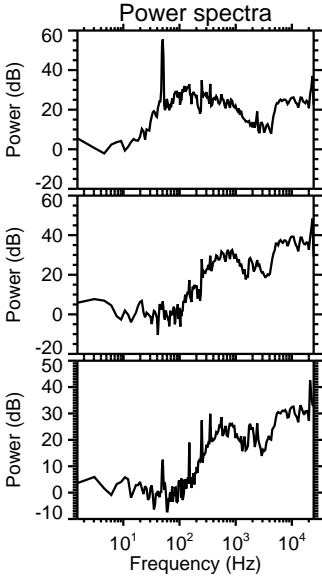
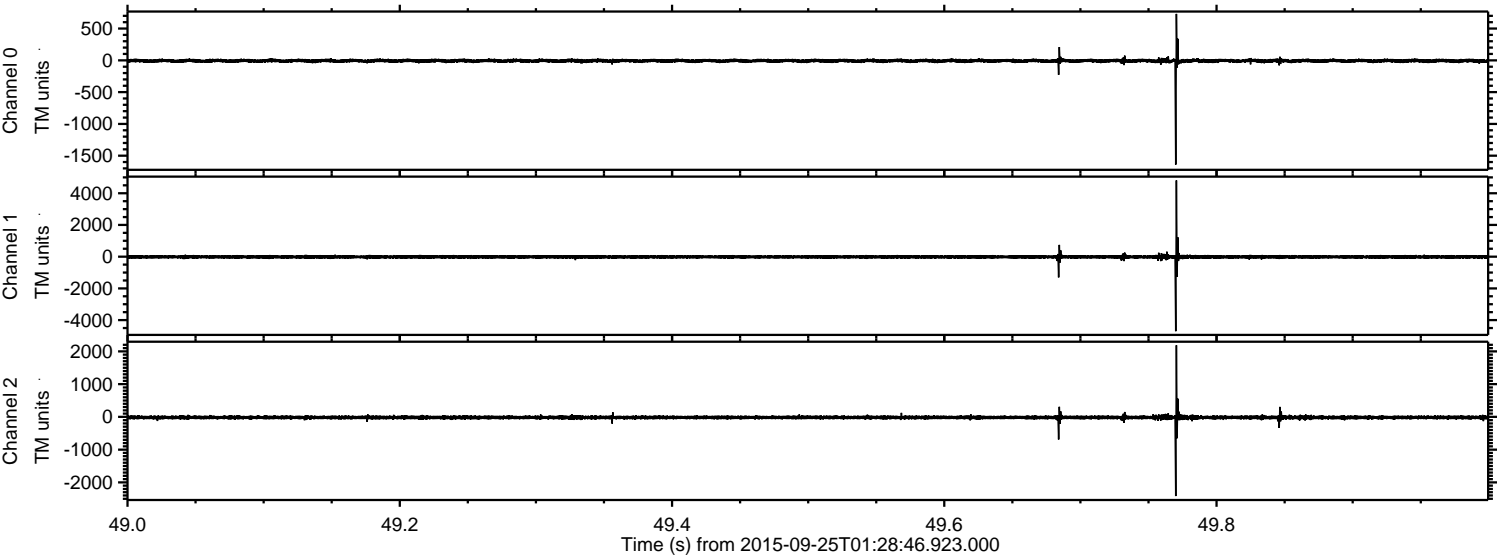



Processed Fri Oct 16 04:54:47 2015 by ELM ver.2012-10-06 from 001\_\_elm20150925\_012845\_\_dat00.bin

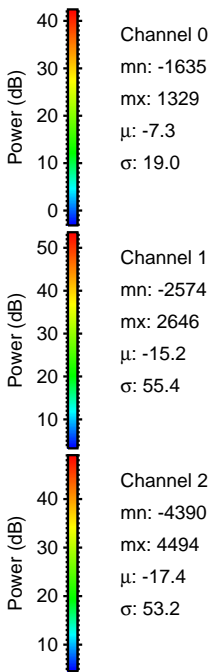
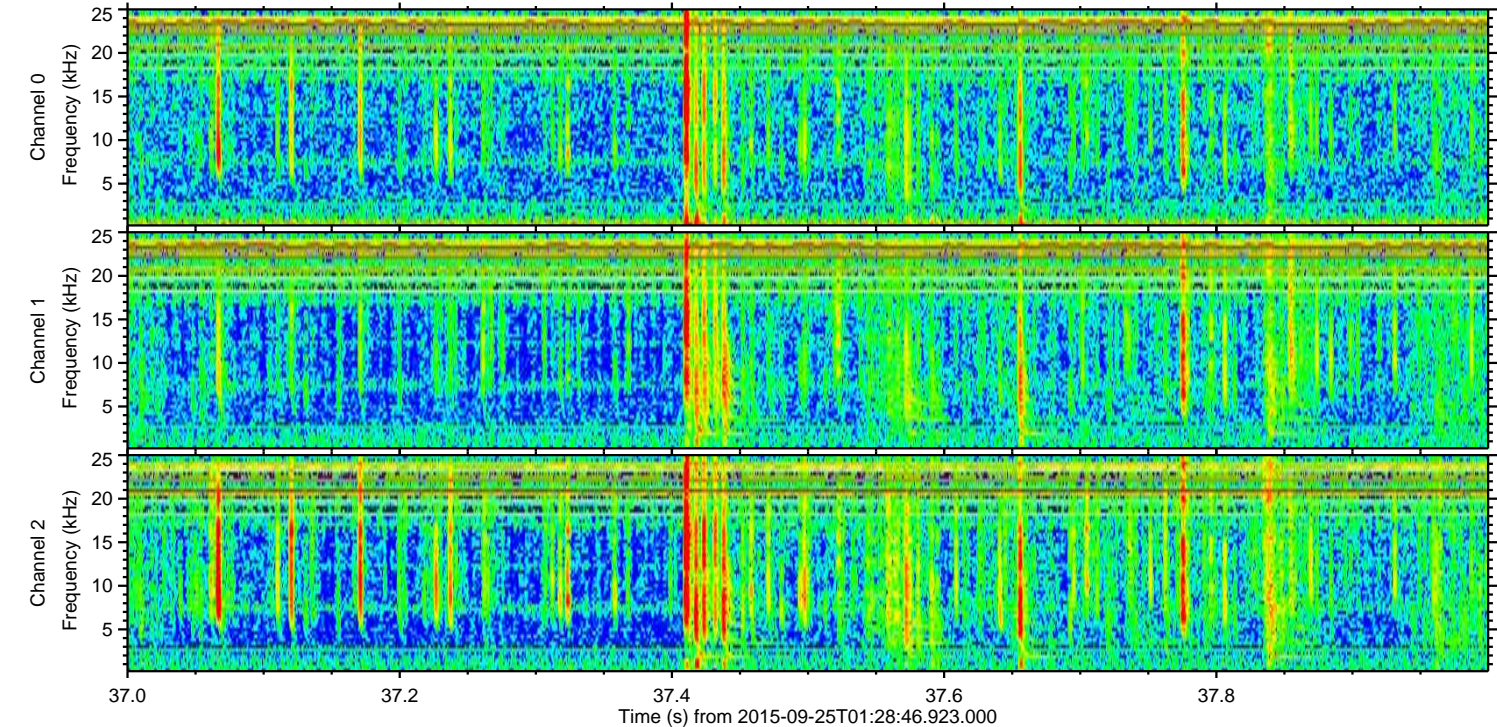
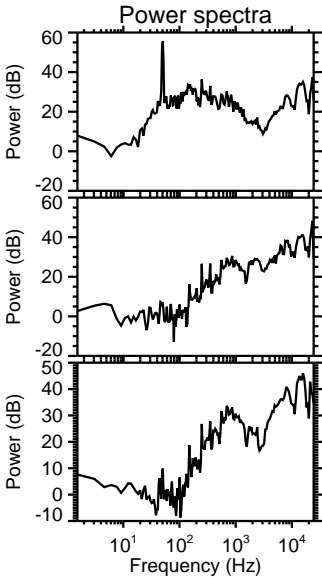
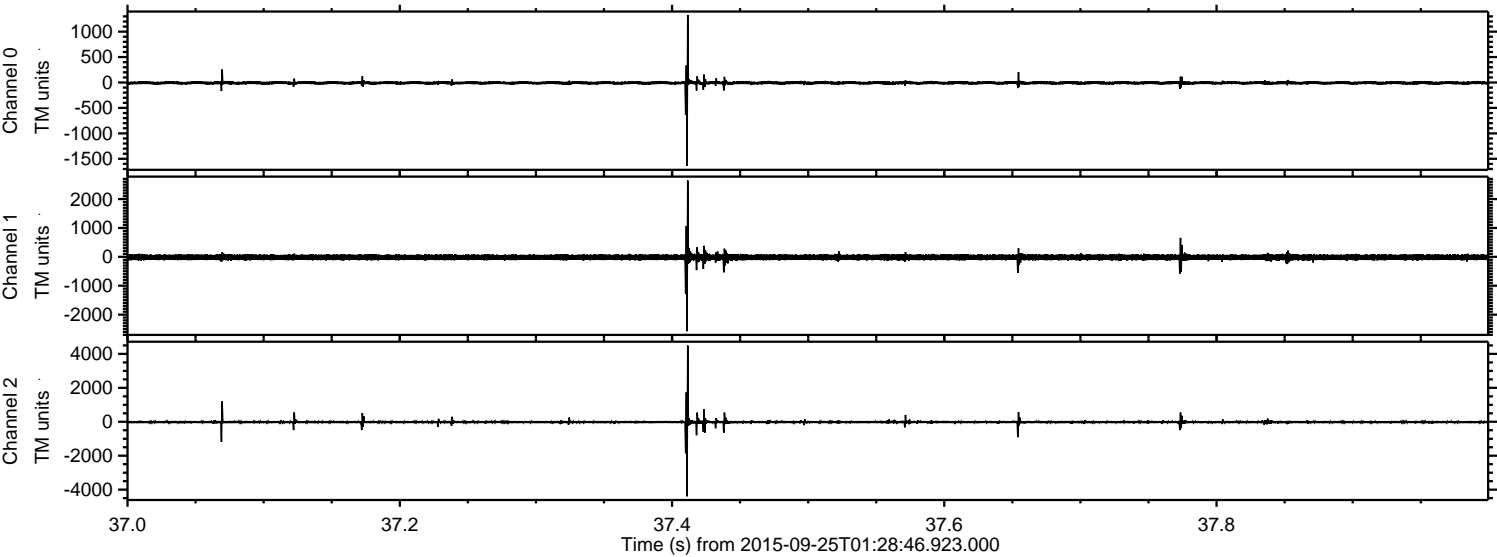



Processed Fri Oct 16 04:54:48 2015 by ELM ver.2012-10-06 from 001\_\_elm20150925\_012845\_\_dat00.bin

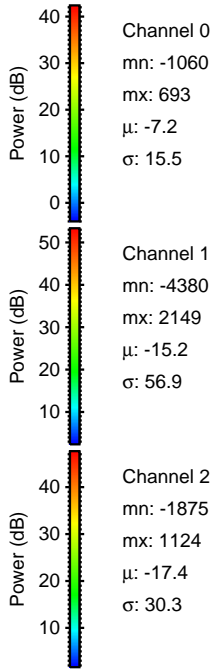
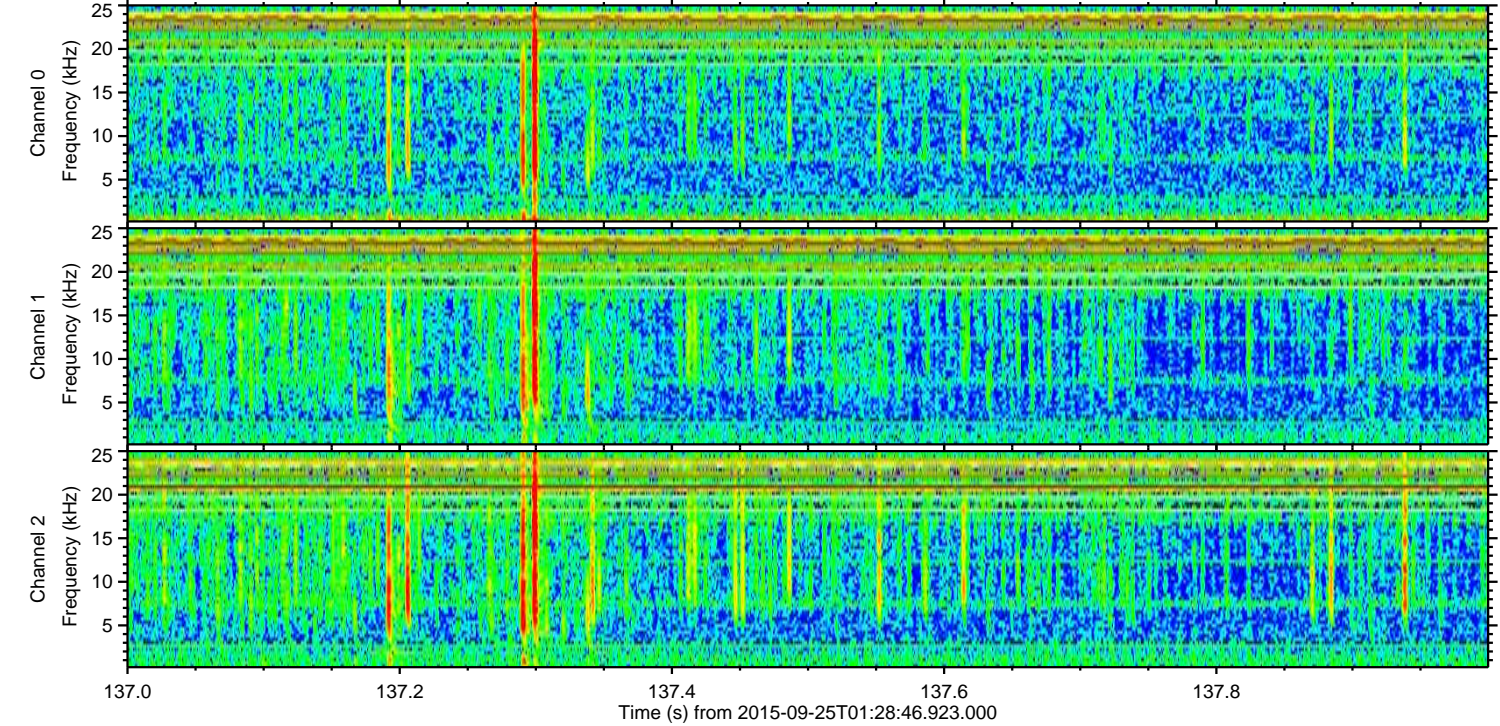
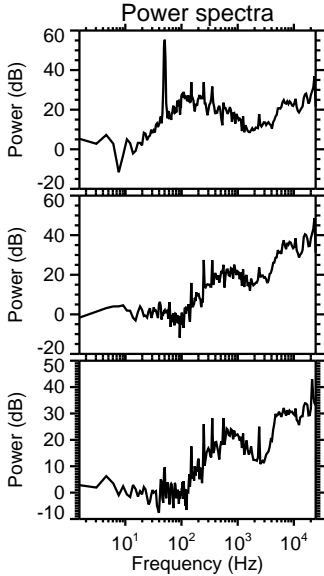
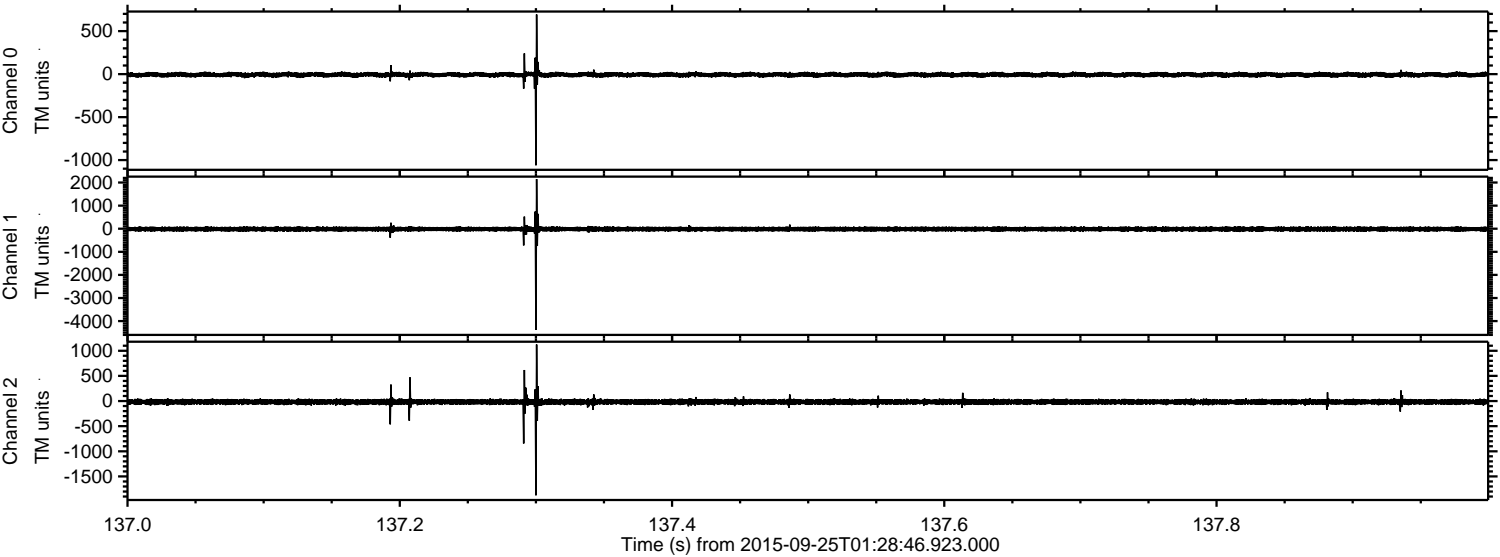

Channel 0  
mn: -1060  
mx: 693  
 $\mu$ : -7.2  
 $\sigma$ : 15.5

Channel 1  
mn: -4380  
mx: 2149  
 $\mu$ : -15.2  
 $\sigma$ : 56.9

Channel 2  
mn: -1875  
mx: 1124  
 $\mu$ : -17.4  
 $\sigma$ : 30.3



Processed Fri Oct 16 04:54:50 2015 by ELM ver.2012-10-06 from 001\_\_elm20150925\_012845\_\_dat00.bin

