

ELMAVAN 3D WAVEFORMS (Measured data sampled at 50 kHz) 51000 packets of 144 samples from 2015-09-25T01:03:45.764.000.

Processed Fri Oct 16 04:46:05 2015 by ELM ver.2012-10-06 from 001__elm20150925_010344__dat00.bin

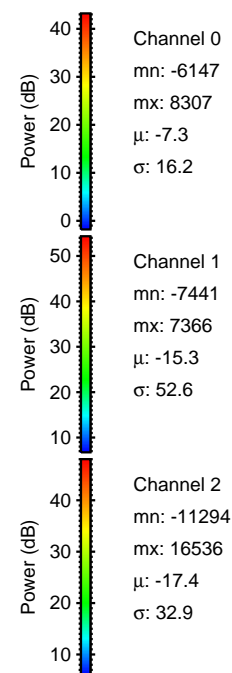
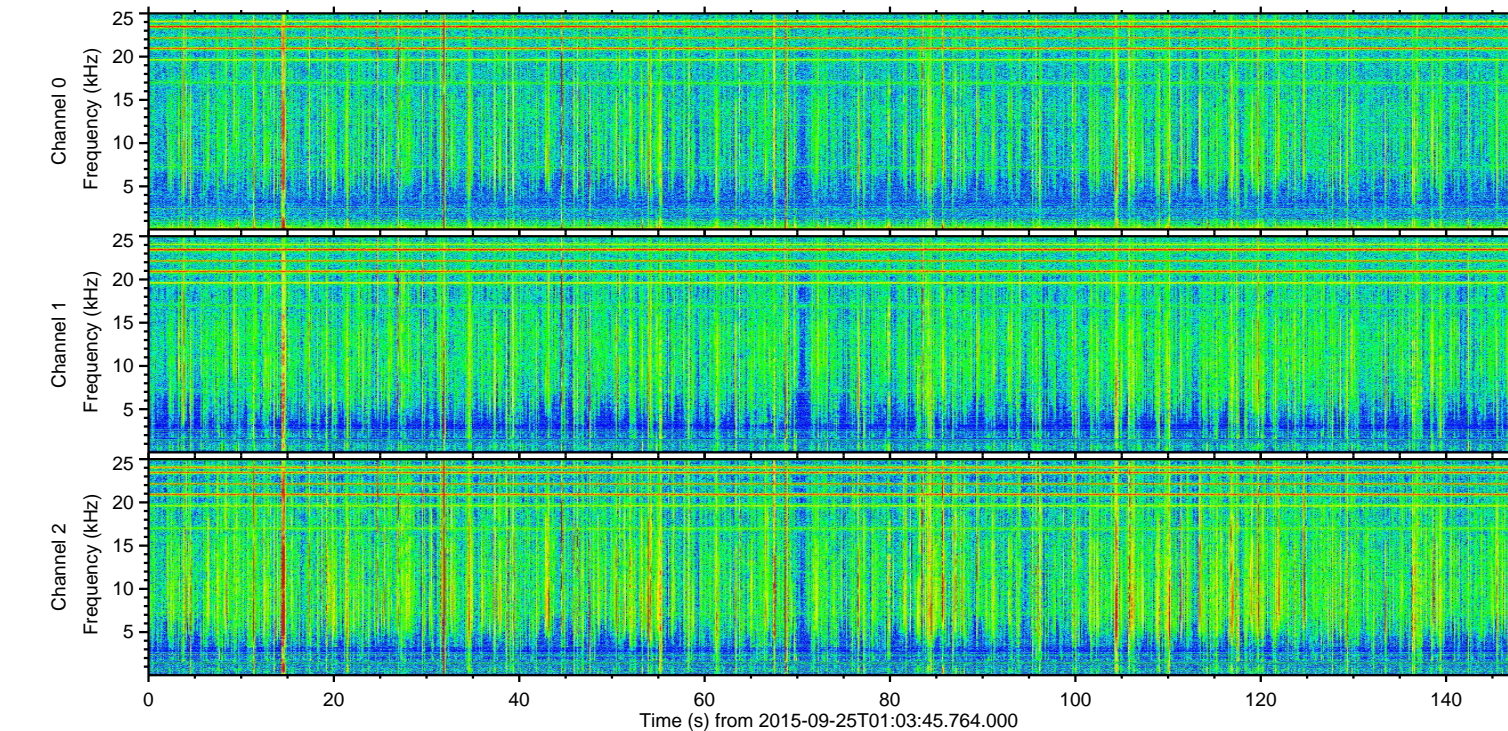
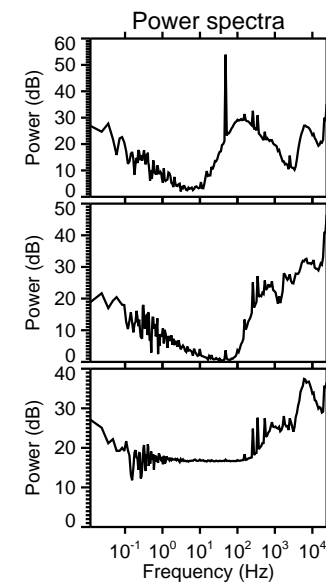
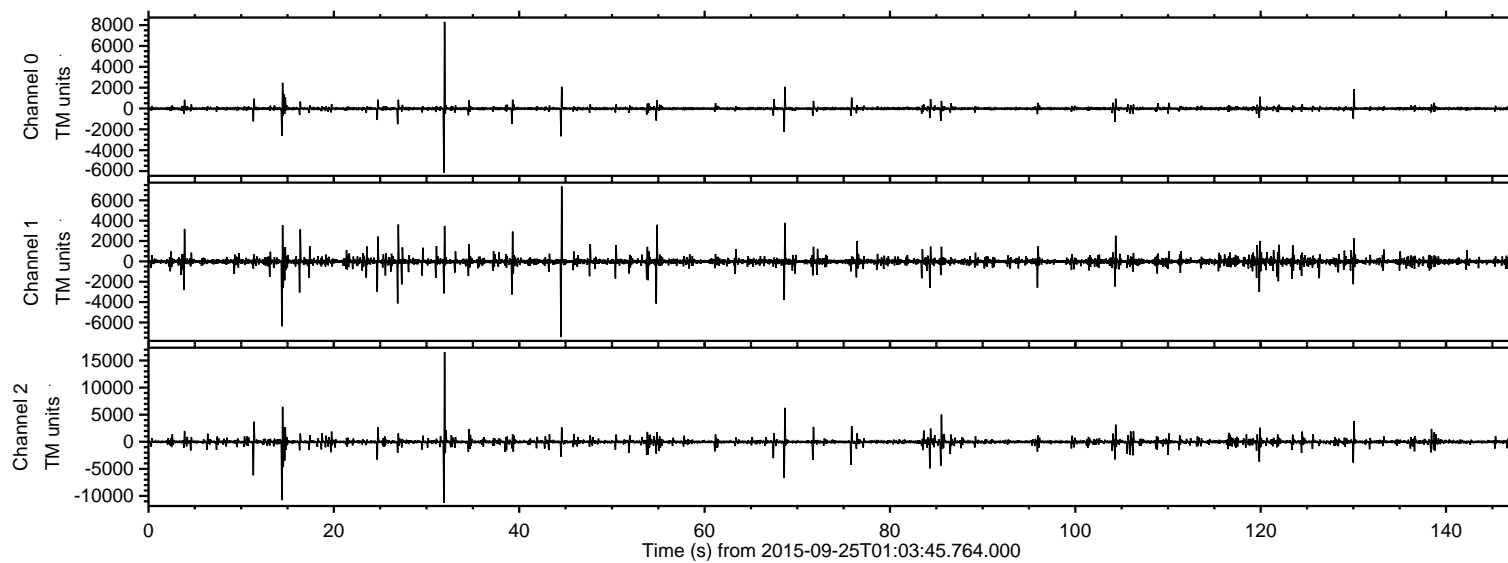

ELMAVAN 3D WAVEFORMS (Measured data sampled at 50 kHz) 51000 packets of 144 samples from 2015-09-25T01:03:45.764.000. Part 32/147

Processed Fri Oct 16 04:46:25 2015 by ELM ver.2012-10-06 from 001__elm20150925_010344__dat00.bin

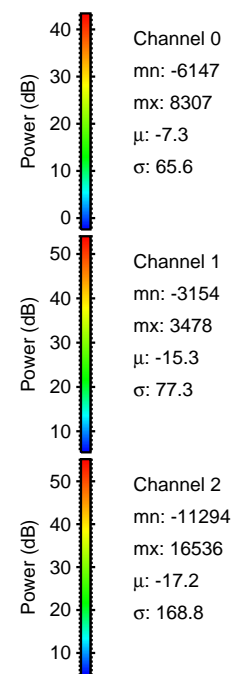
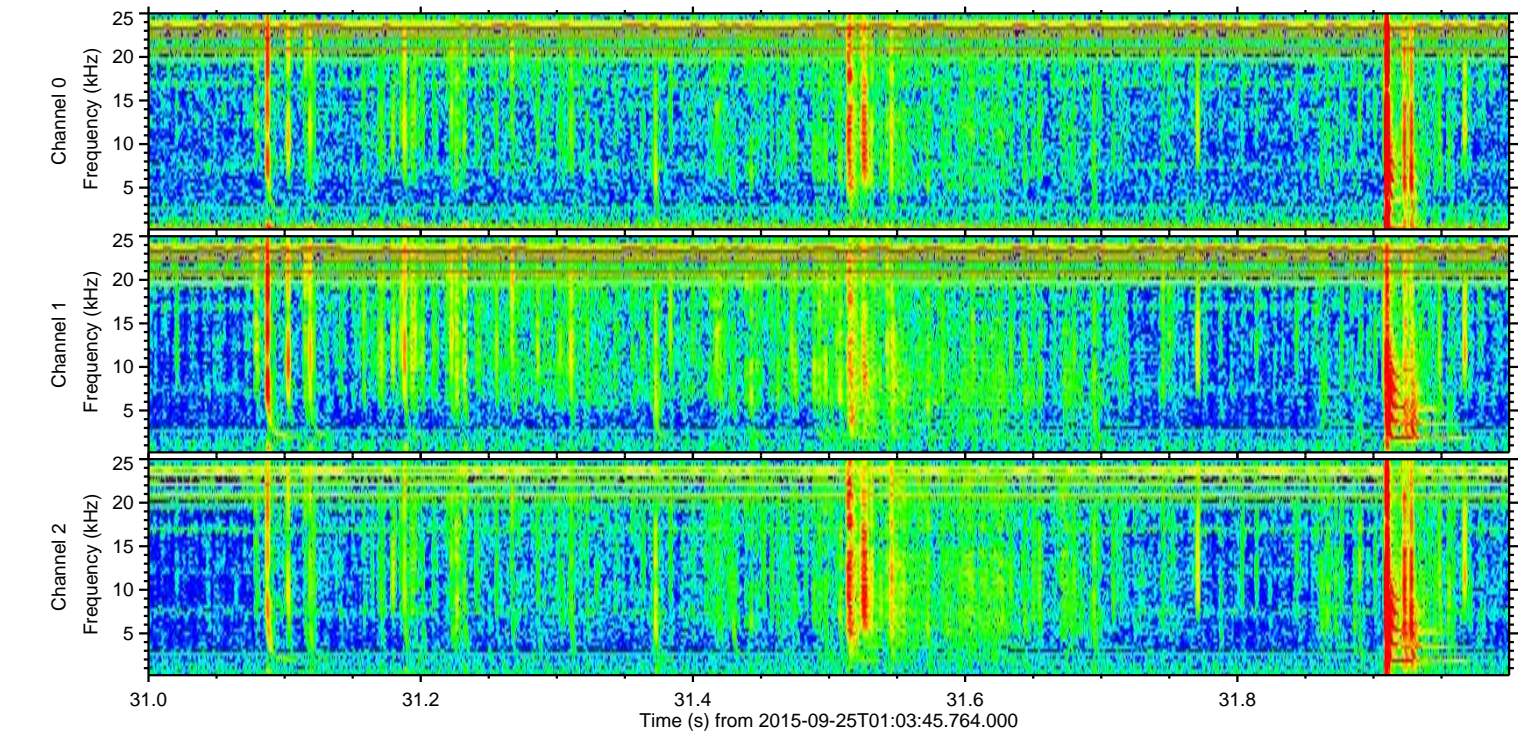
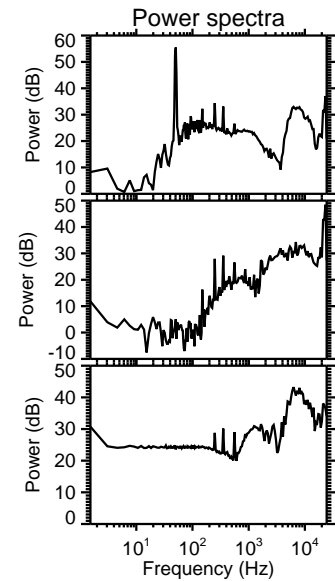
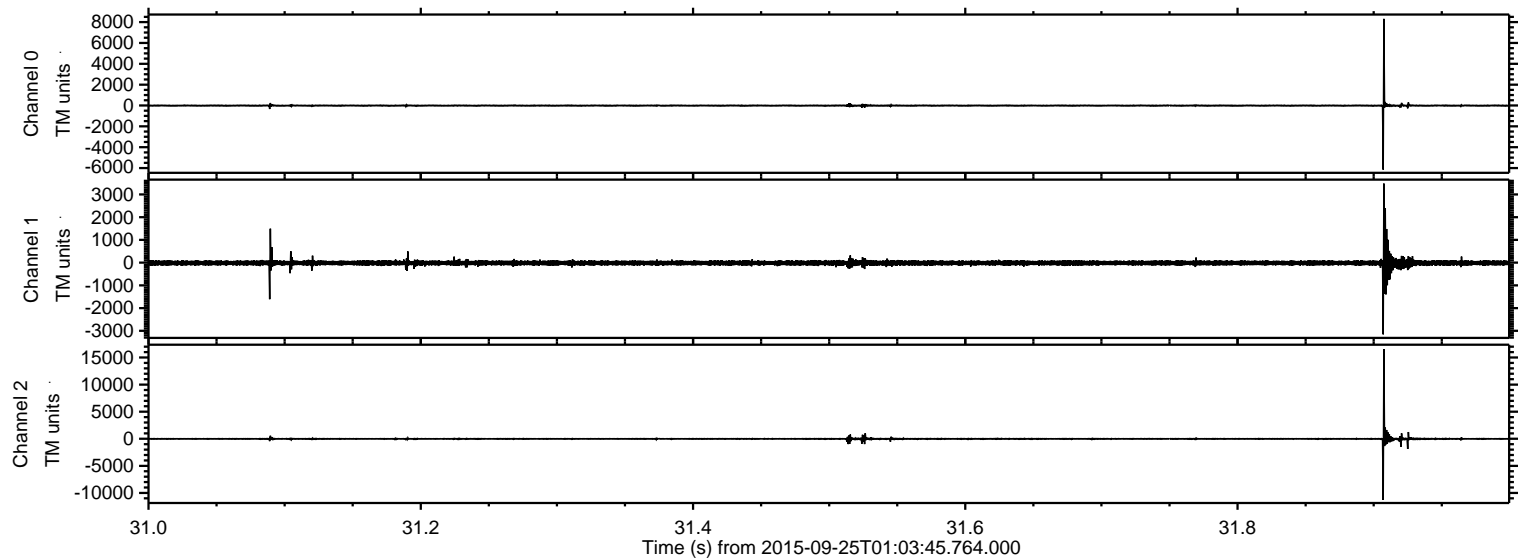

Processed Fri Oct 16 04:46:27 2015 by ELM ver.2012-10-06 from 001__elm20150925_010344__dat00.bin

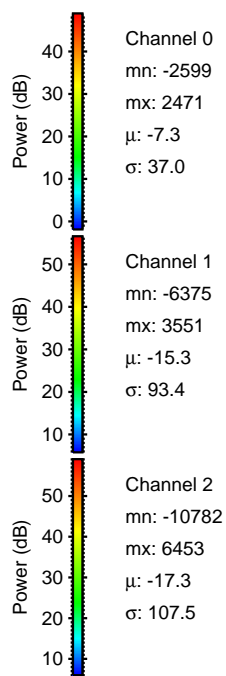
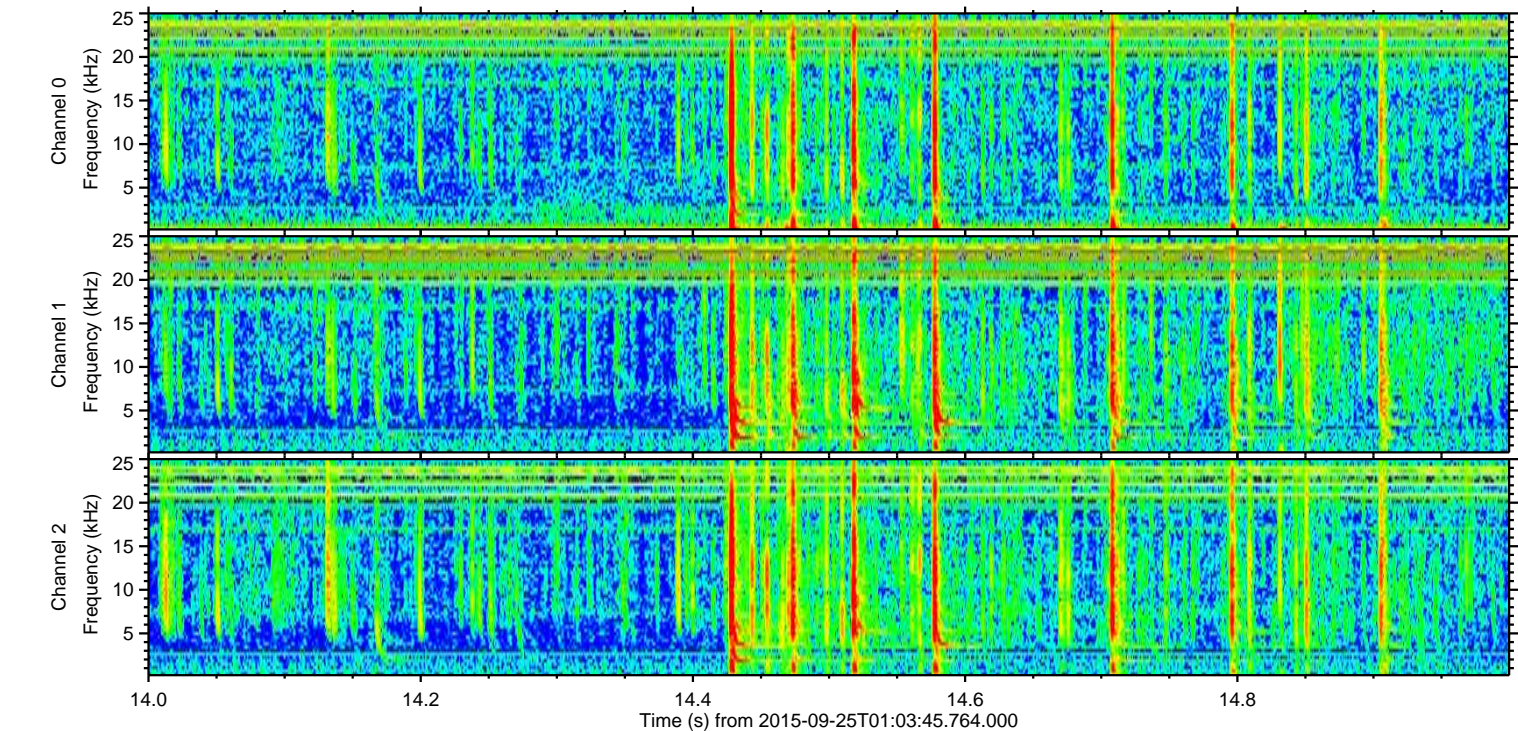
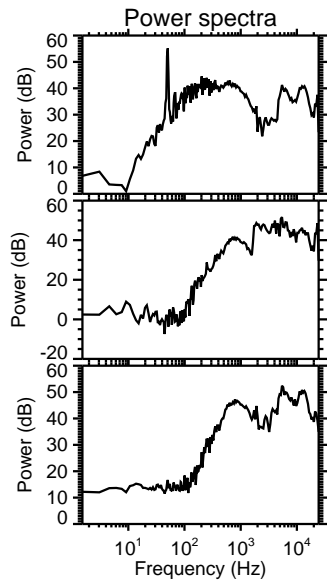
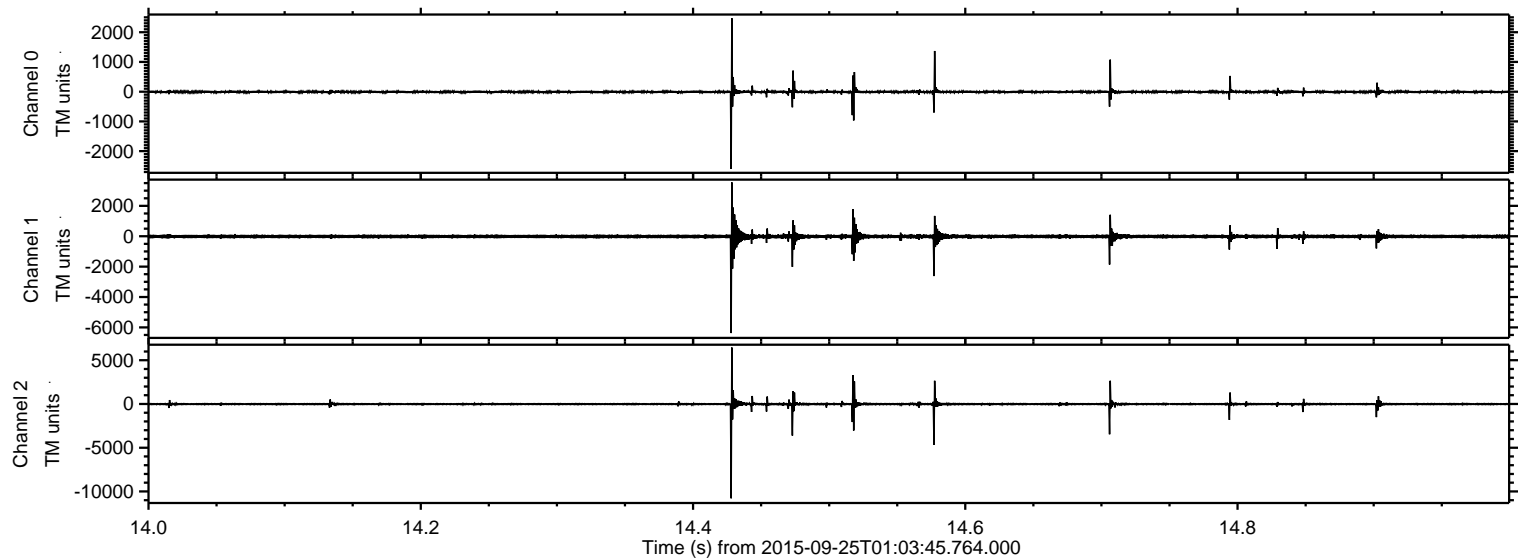

ELMAVAN 3D WAVEFORMS (Measured data sampled at 50 kHz) 51000 packets of 144 samples from 2015-09-25T01:03:45.764.000. Part 45/147

Processed Fri Oct 16 04:46:29 2015 by ELM ver.2012-10-06 from 001__elm20150925_010344__dat00.bin

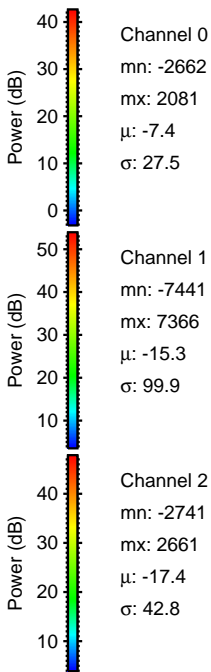
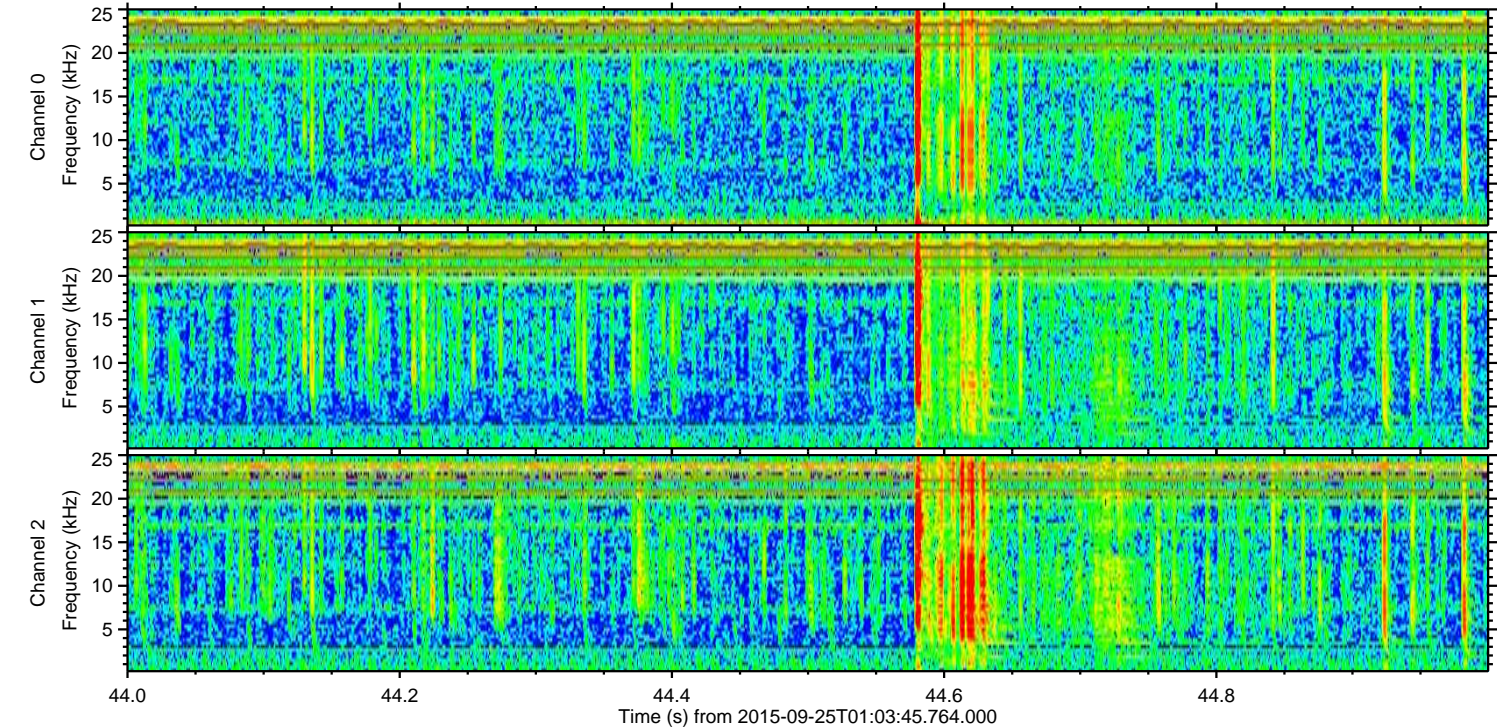
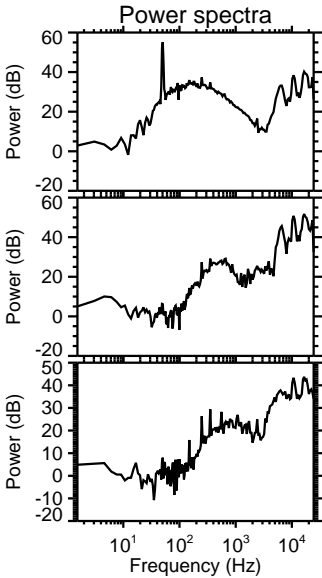
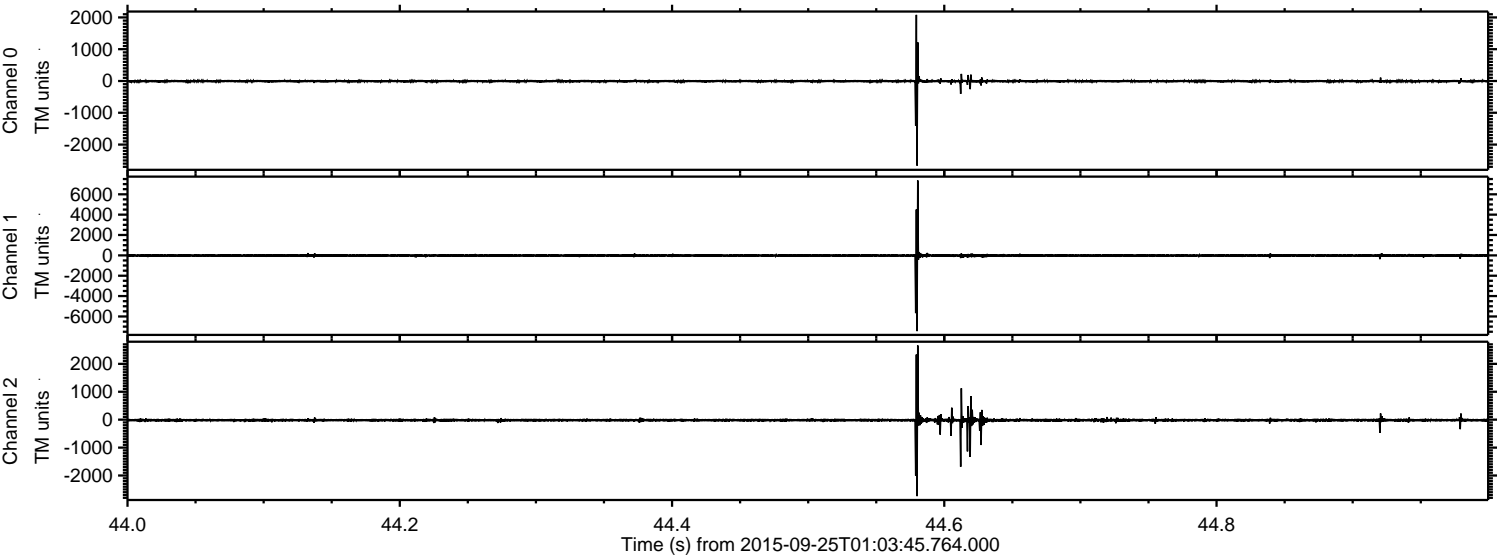

Channel 0
mn: -2662
mx: 2081
 μ : -7.4
 σ : 27.5

Channel 1
mn: -7441
mx: 7366
 μ : -15.3
 σ : 99.9

Channel 2
mn: -2741
mx: 2661
 μ : -17.4
 σ : 42.8

Processed Fri Oct 16 04:46:30 2015 by ELM ver.2012-10-06 from 001__elm20150925_010344__dat00.bin

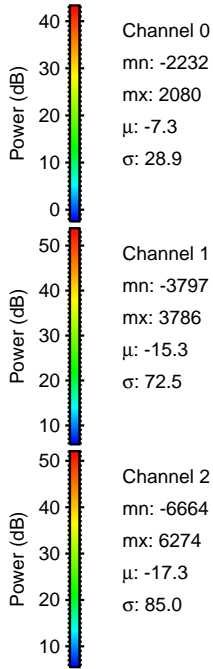
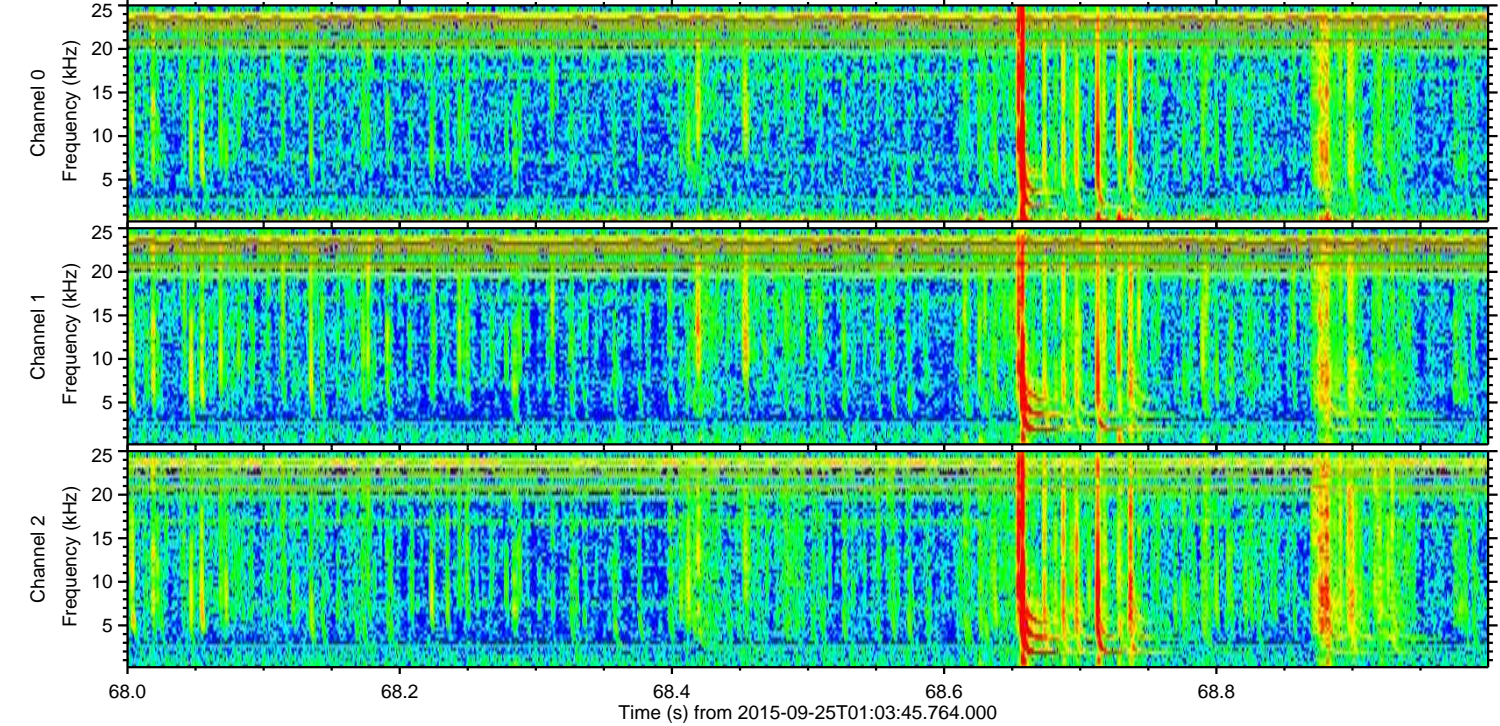
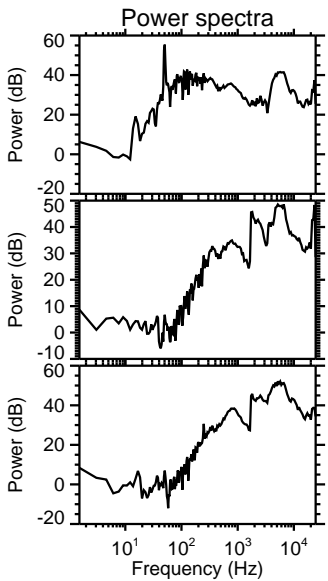
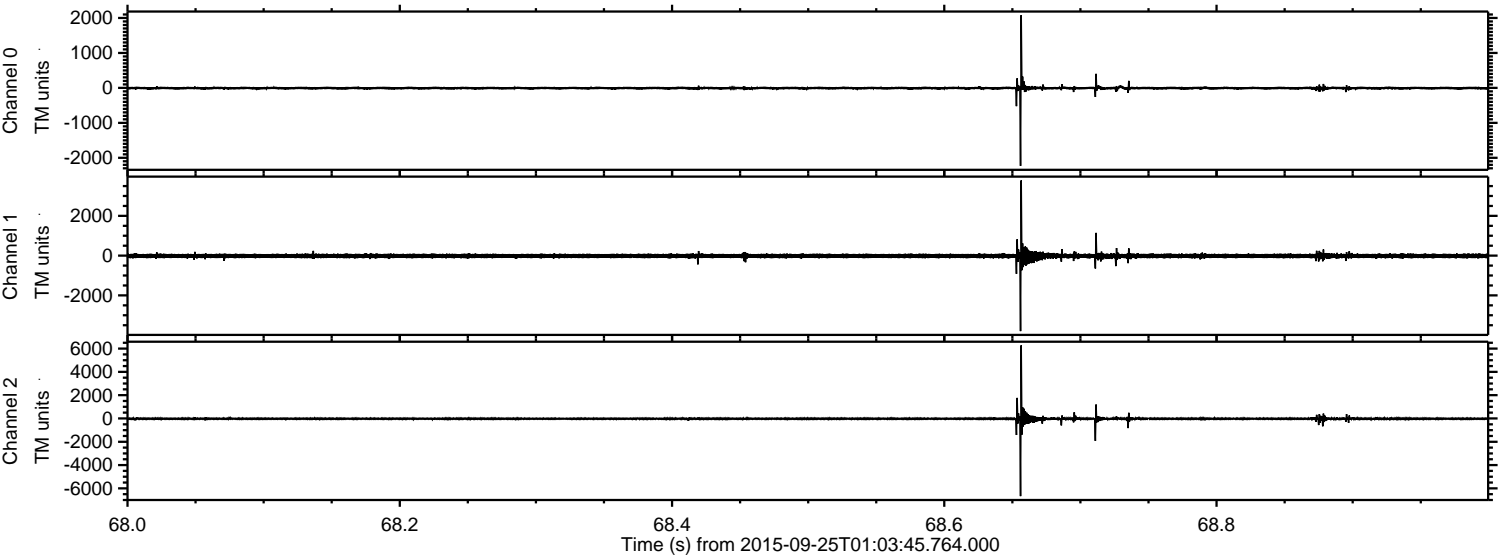

ELMAVAN 3D WAVEFORMS (Measured data sampled at 50 kHz) 51000 packets of 144 samples from 2015-09-25T01:03:45.764.000. Part 12/147

Processed Fri Oct 16 04:46:32 2015 by ELM ver.2012-10-06 from 001__elm20150925_010344__dat00.bin

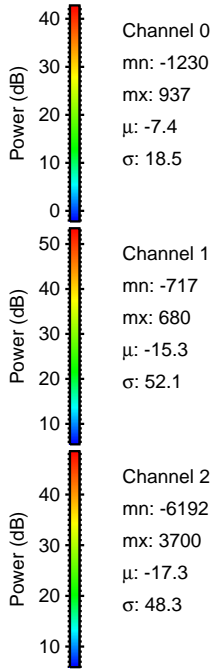
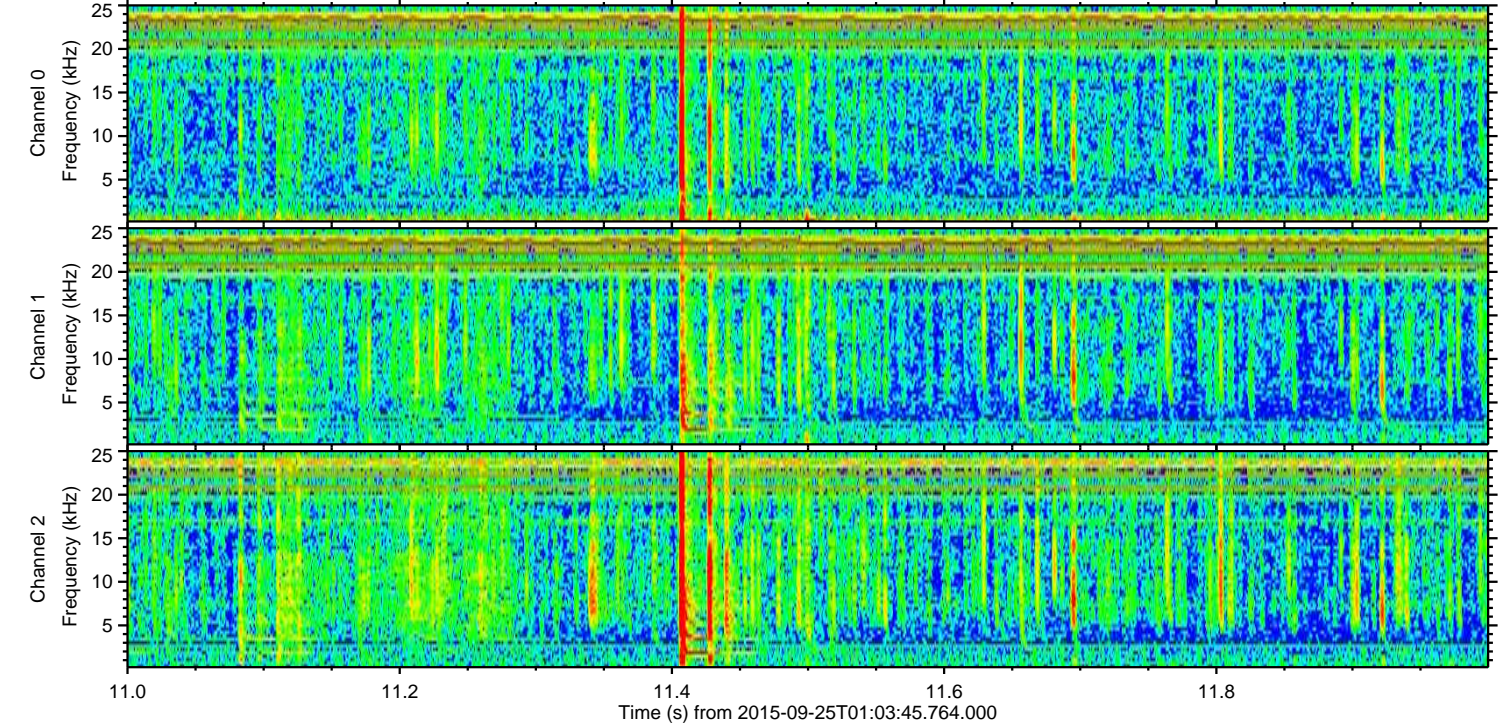
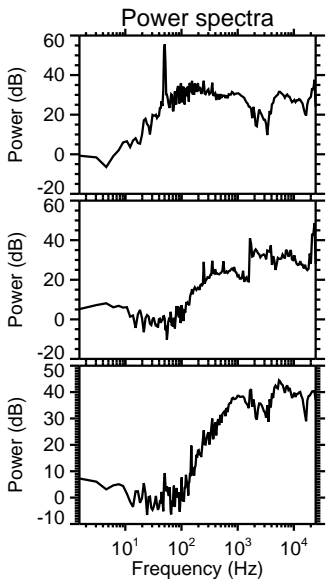
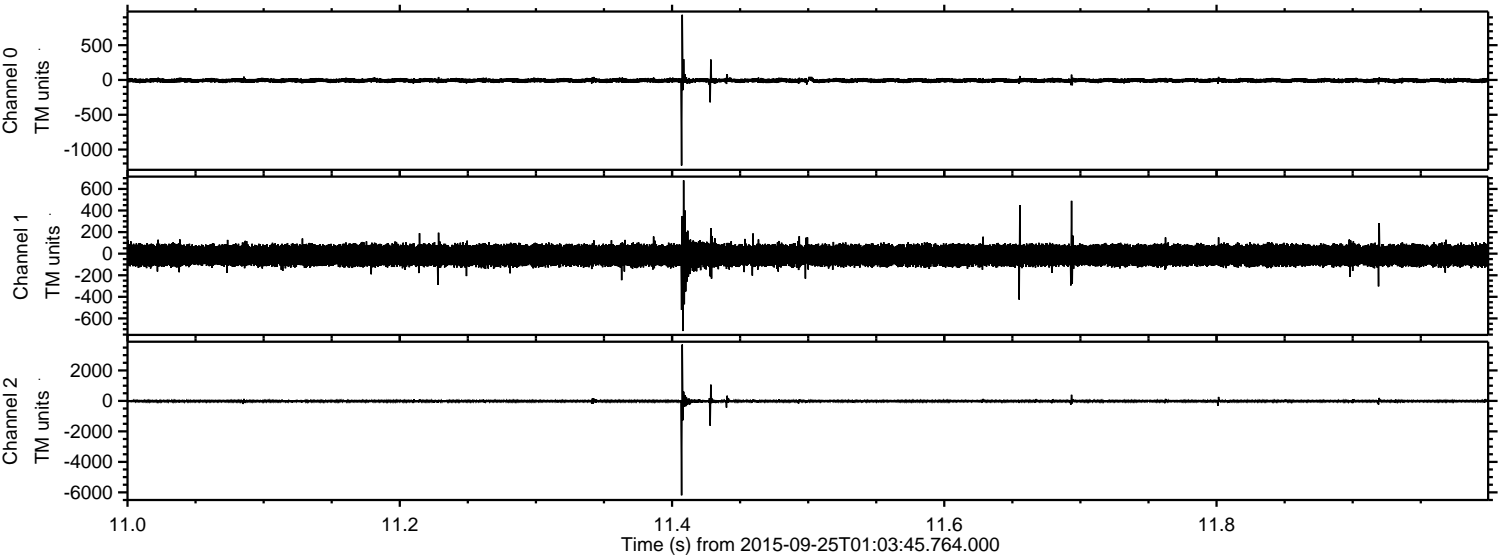

Processed Fri Oct 16 04:46:33 2015 by ELM ver.2012-10-06 from 001__elm20150925_010344__dat00.bin

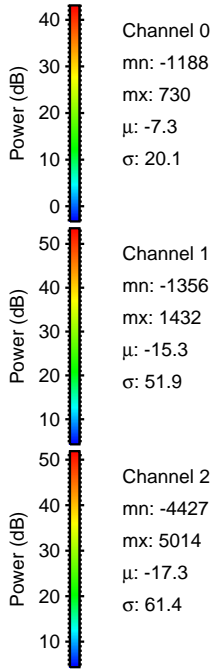
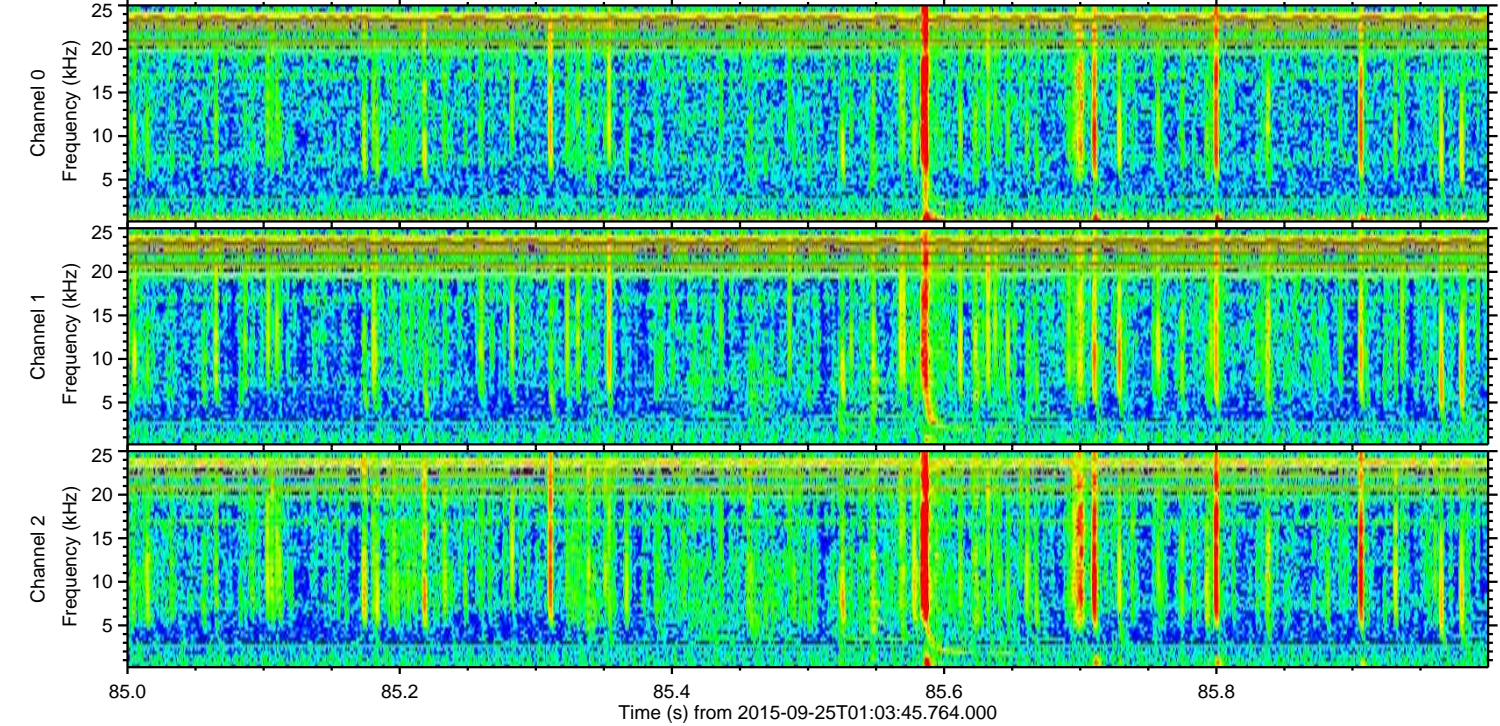
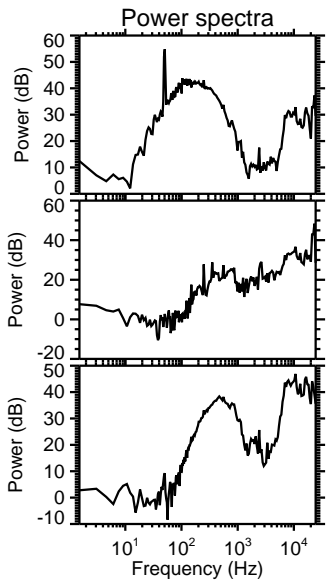
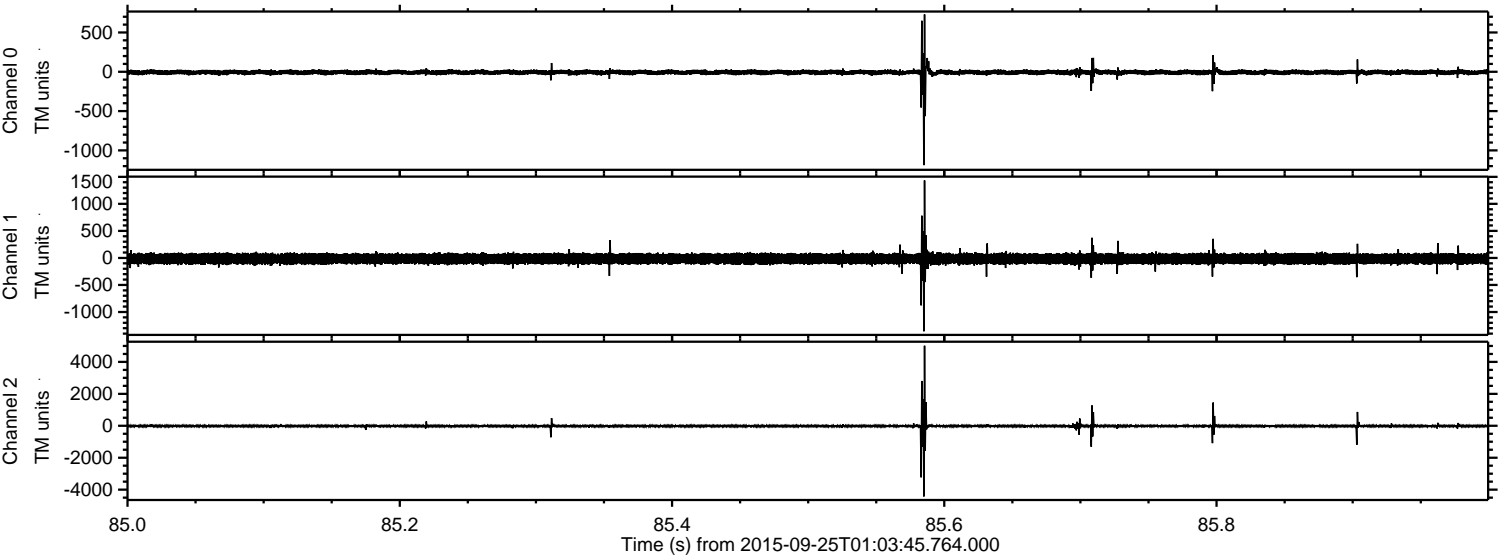

Channel 0
mn: -1188
mx: 730
 μ : -7.3
 σ : 20.1

Channel 1
mn: -1356
mx: 1432
 μ : -15.3
 σ : 51.9

Channel 2
mn: -4427
mx: 5014
 μ : -17.3
 σ : 61.4

Processed Fri Oct 16 04:46:34 2015 by ELM ver.2012-10-06 from 001__elm20150925_010344__dat00.bin

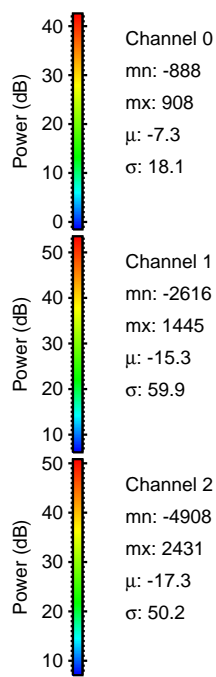
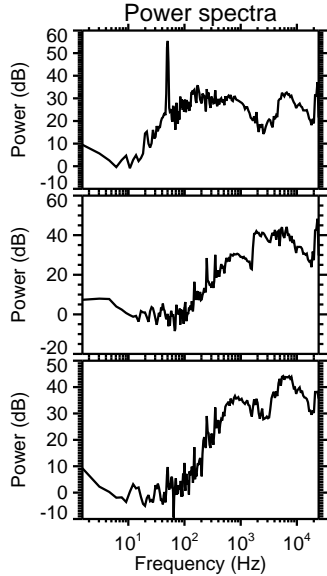
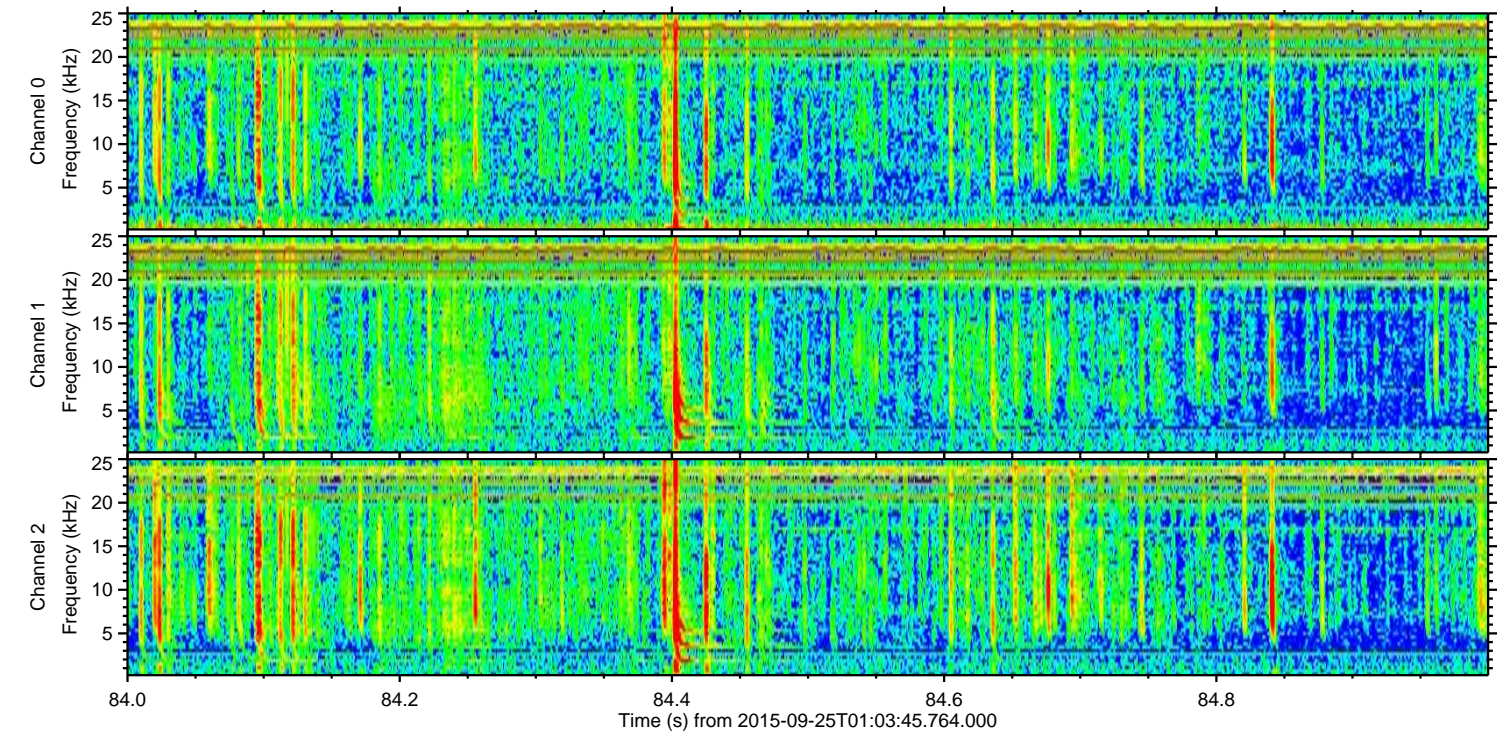
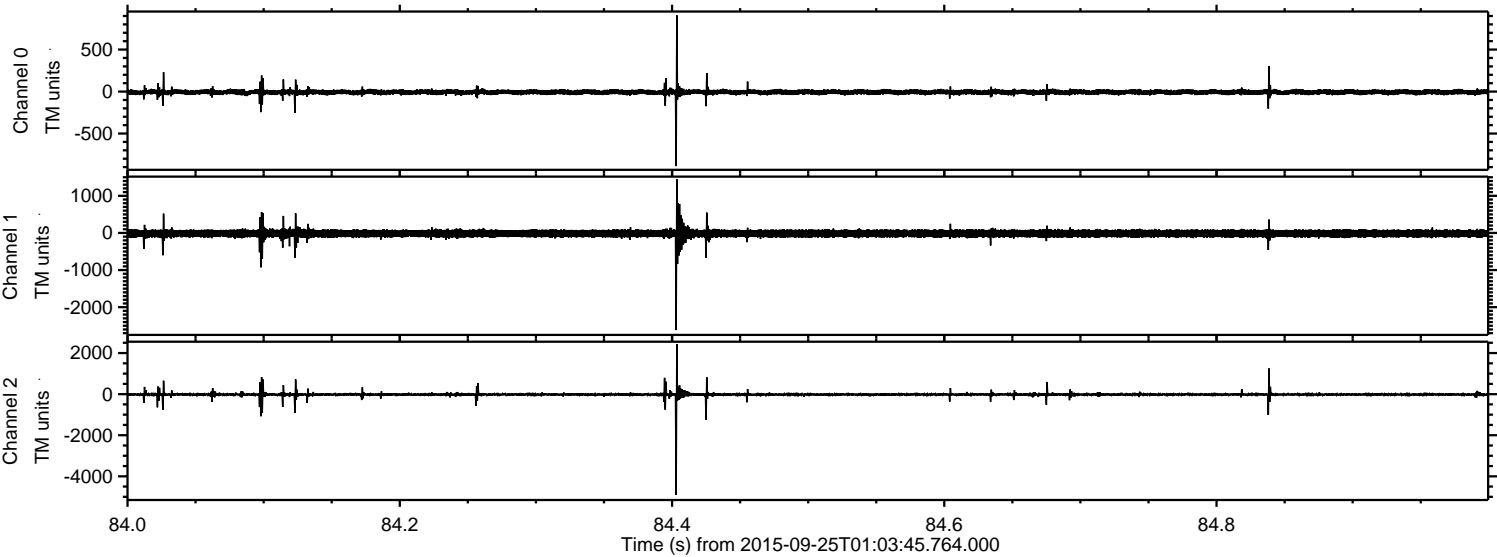

Processed Fri Oct 16 04:46:36 2015 by ELM ver.2012-10-06 from 001__elm20150925_010344__dat00.bin

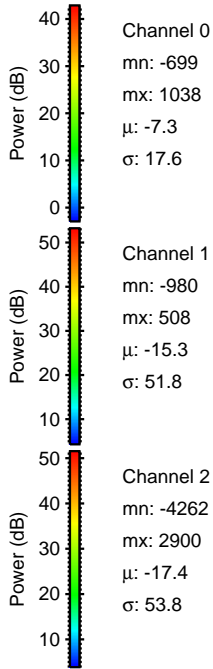
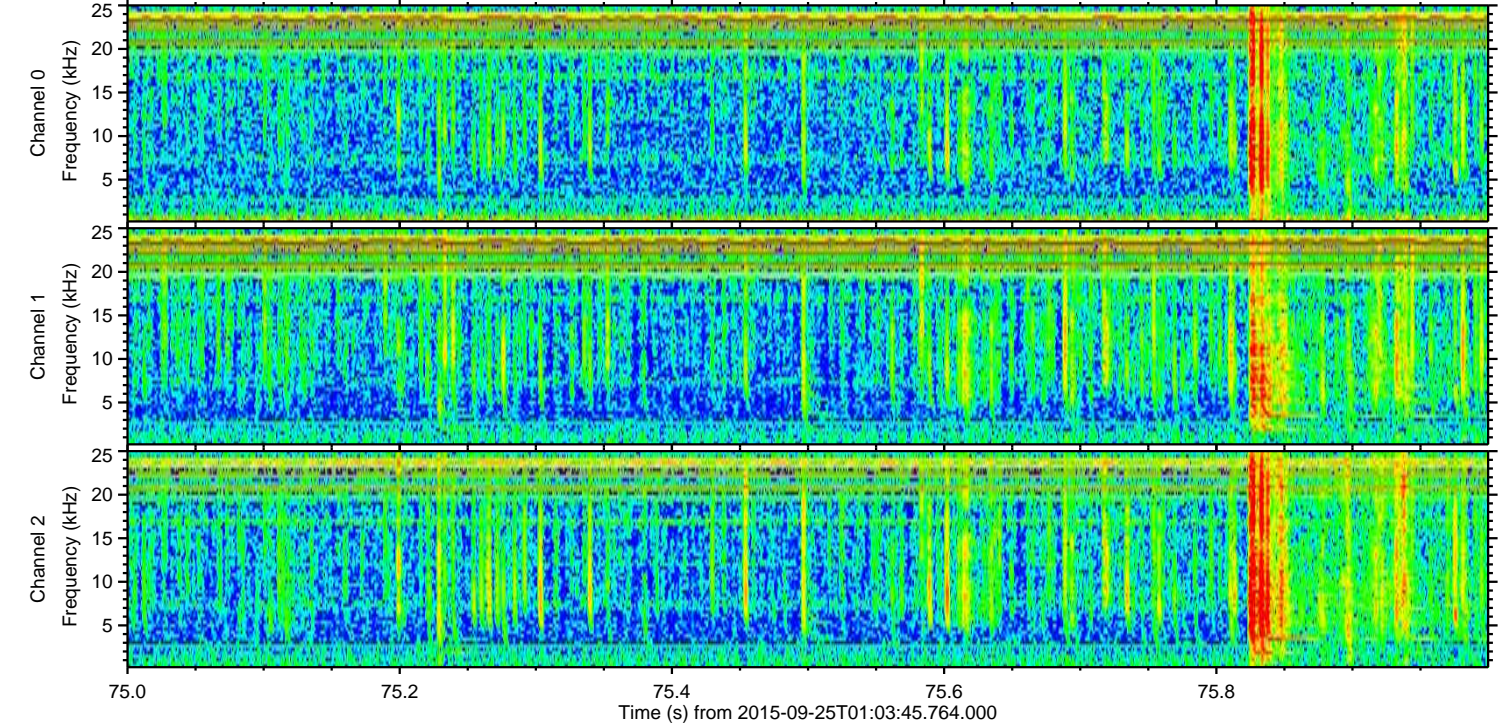
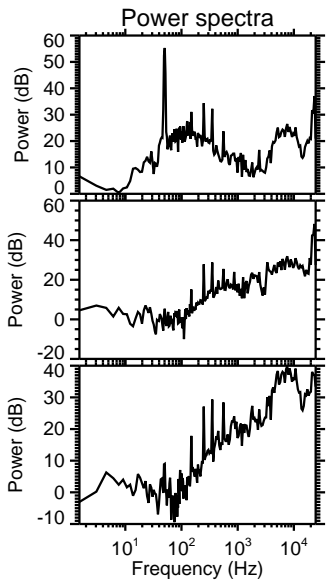
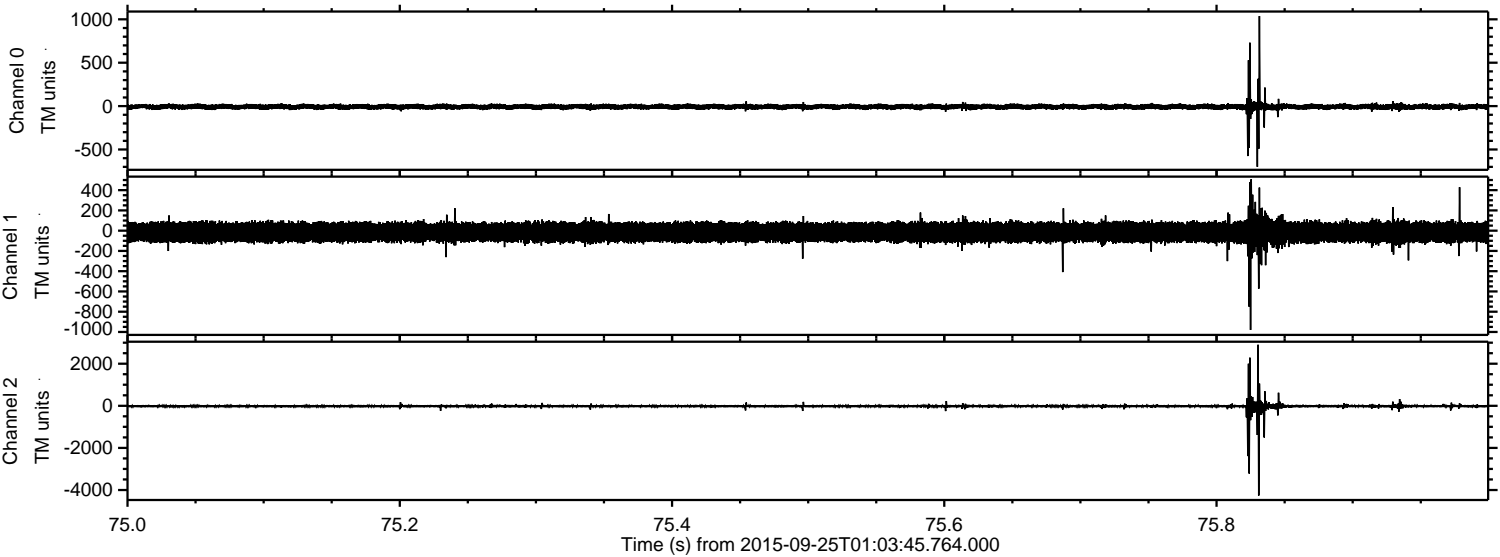

Processed Fri Oct 16 04:46:38 2015 by ELM ver.2012-10-06 from 001__elm20150925_010344__dat00.bin

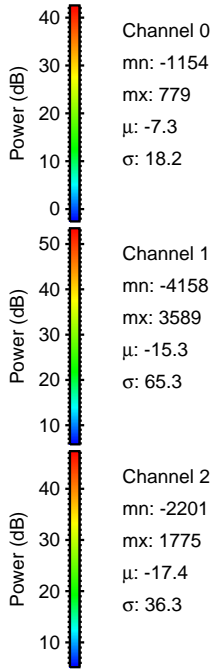
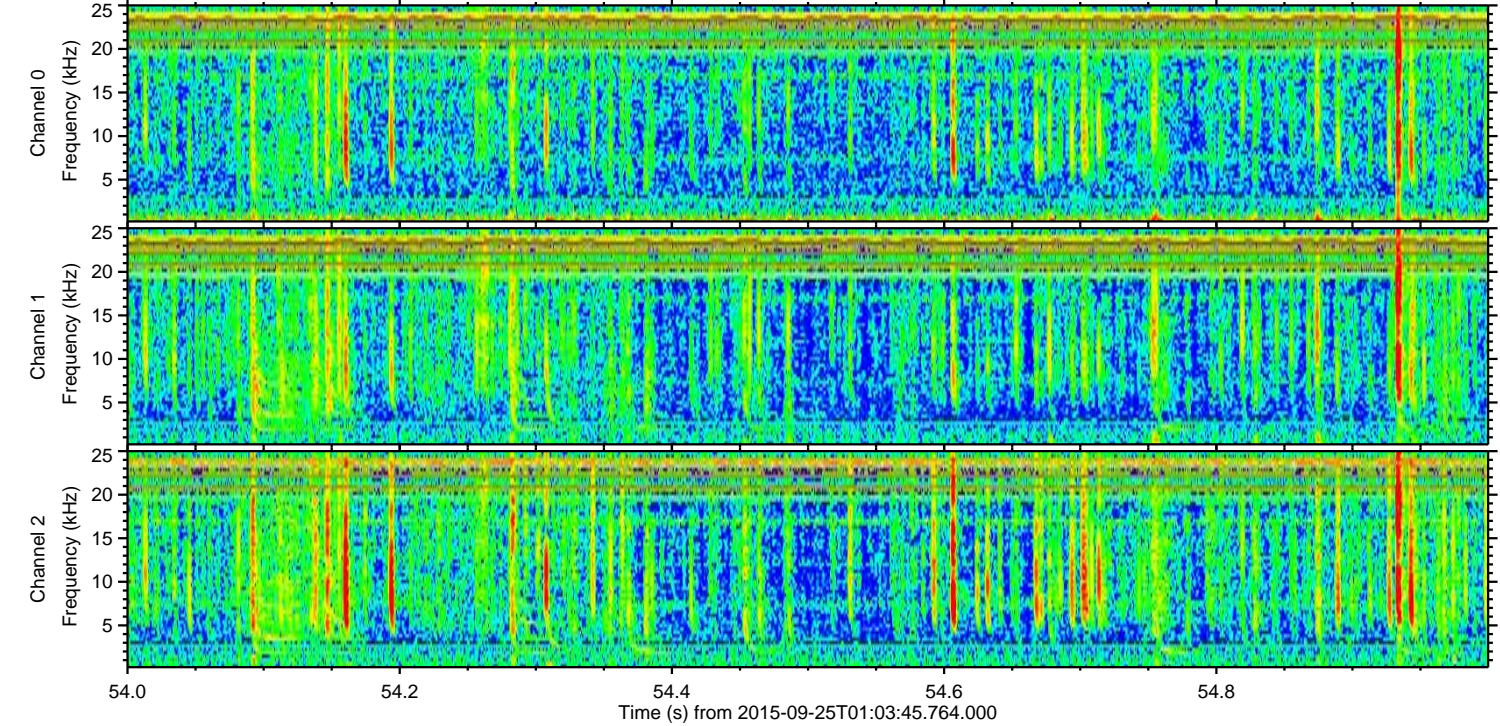
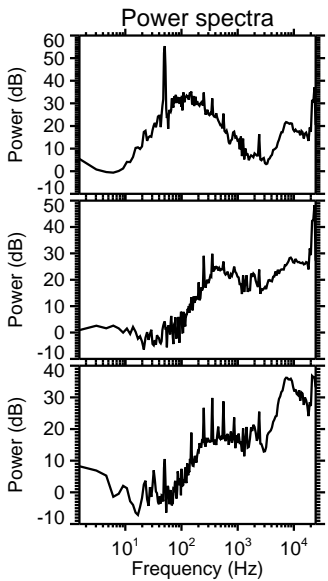
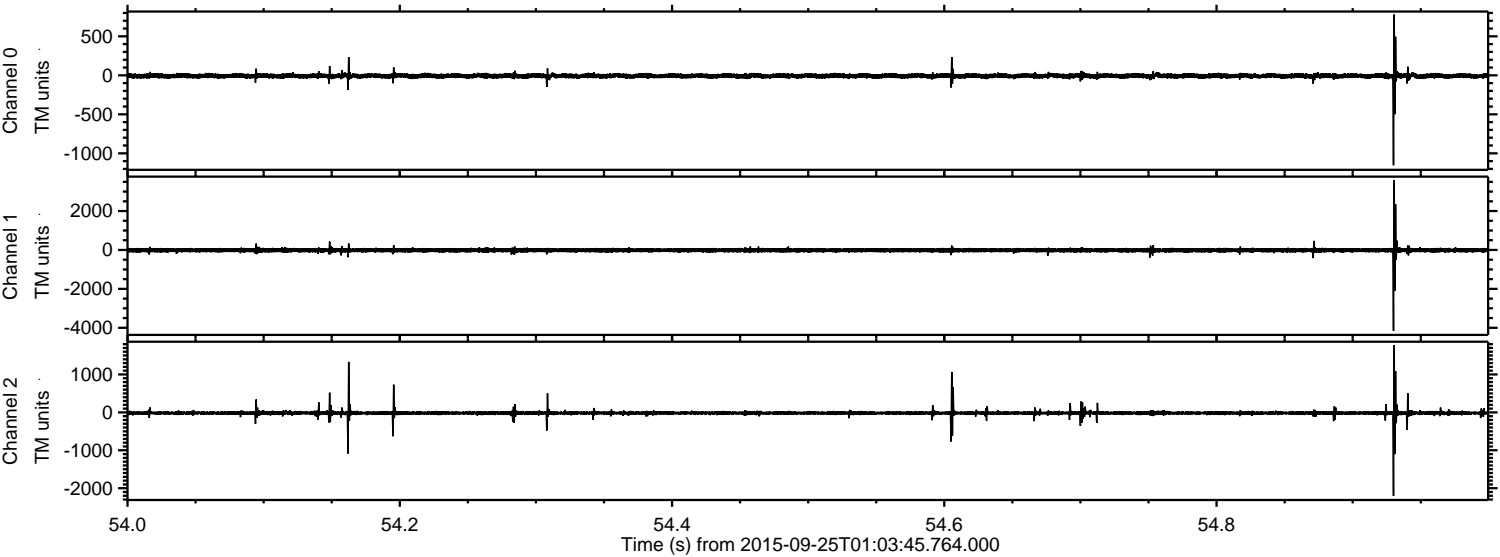

Processed Fri Oct 16 04:46:39 2015 by ELM ver.2012-10-06 from 001__elm20150925_010344__dat00.bin

