

ELMAVAN 3D WAVEFORMS (Measured data sampled at 50 kHz) 51000 packets of 144 samples from 2015-09-24T21:28:35.865.000.

Processed Fri Oct 16 03:35:00 2015 by ELM ver.2012-10-06 from 001__elm20150924_212834__dat00.bin

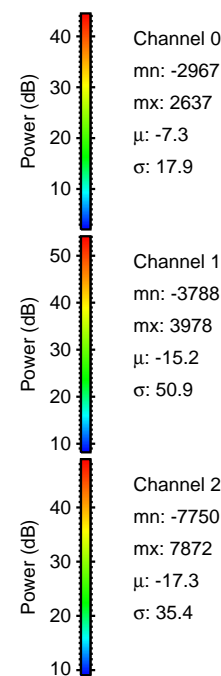
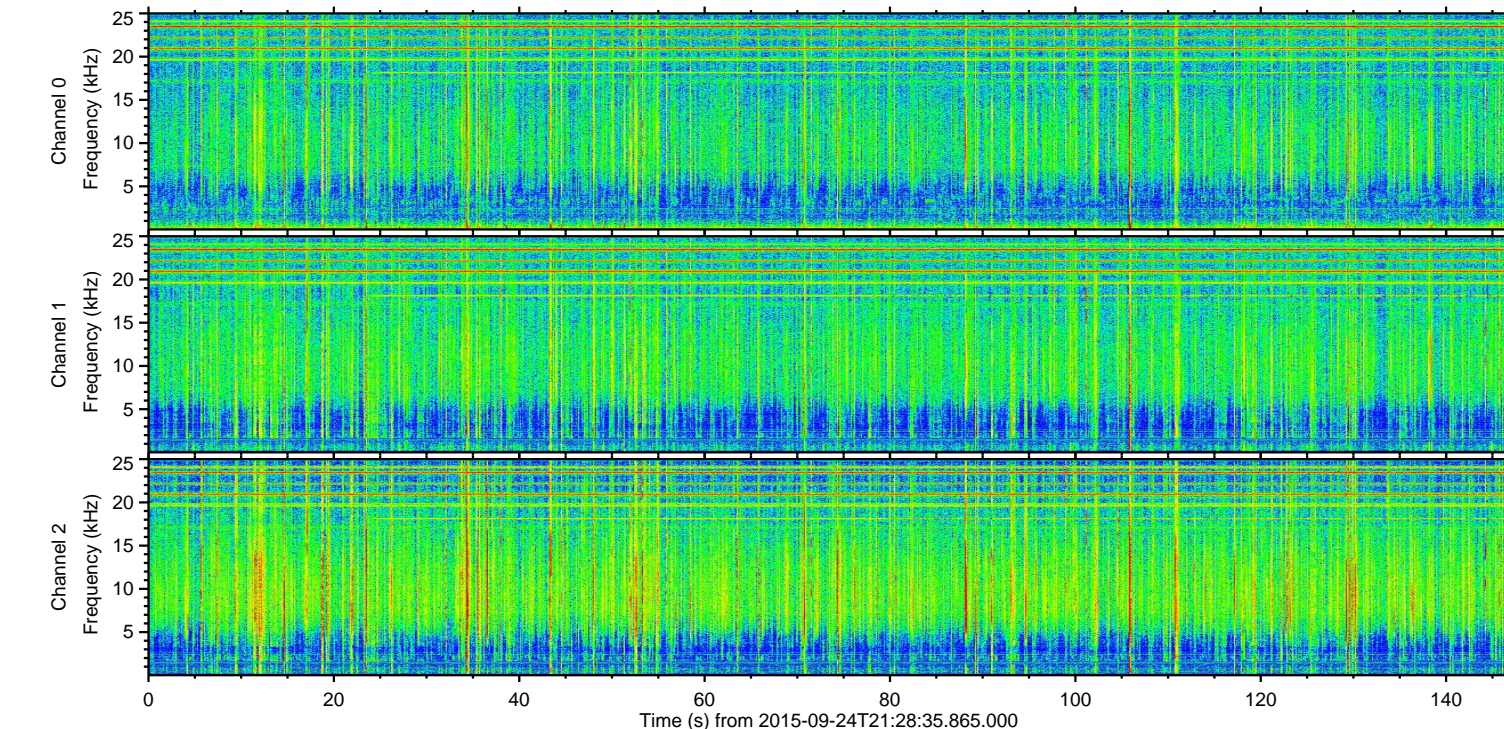
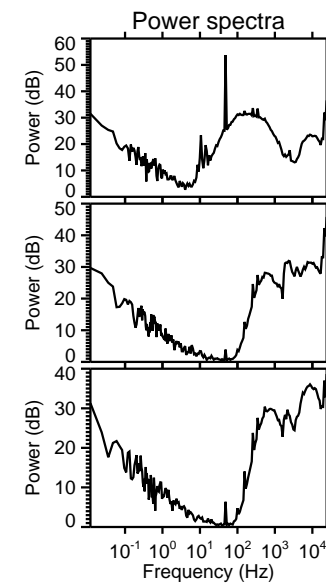
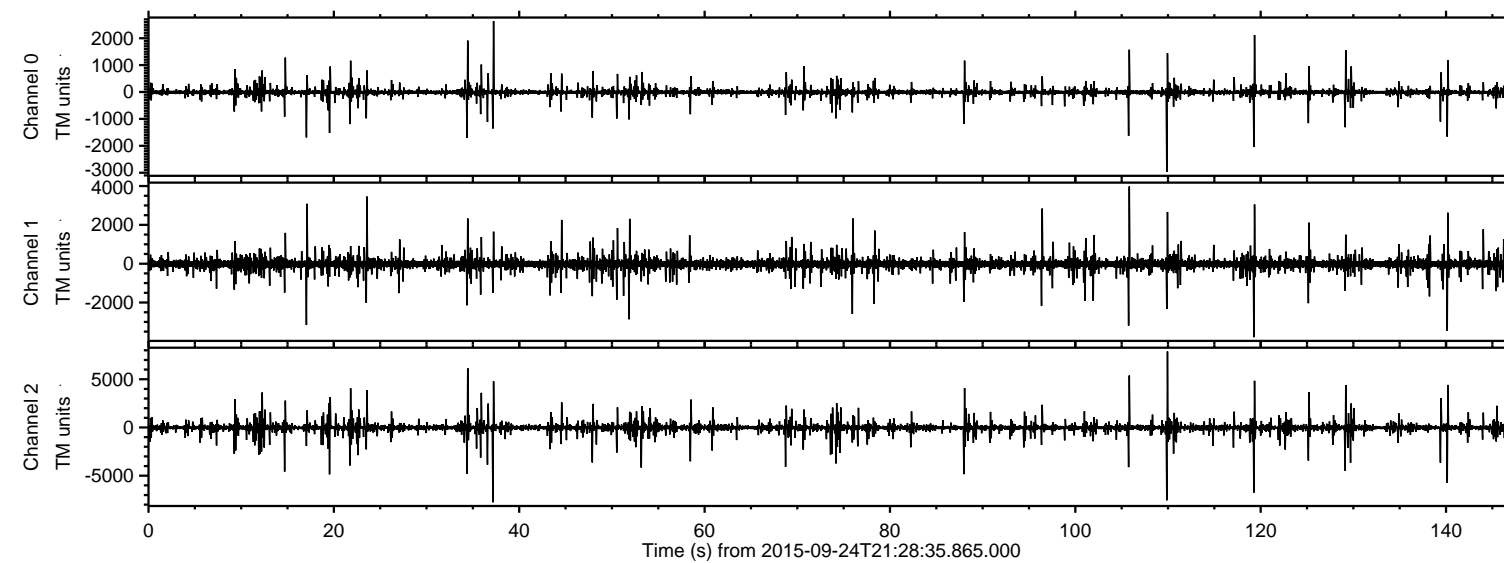

ELMAVAN 3D WAVEFORMS (Measured data sampled at 50 kHz) 51000 packets of 144 samples from 2015-09-24T21:28:35.865.000. Part 110/147

Processed Fri Oct 16 03:35:16 2015 by ELM ver.2012-10-06 from 001__elm20150924_212834__dat00.bin

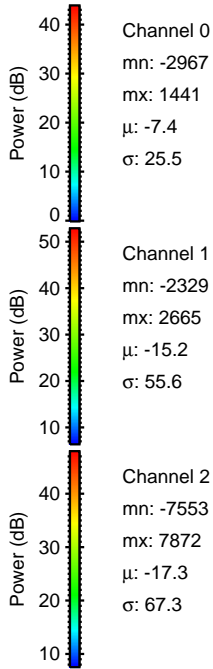
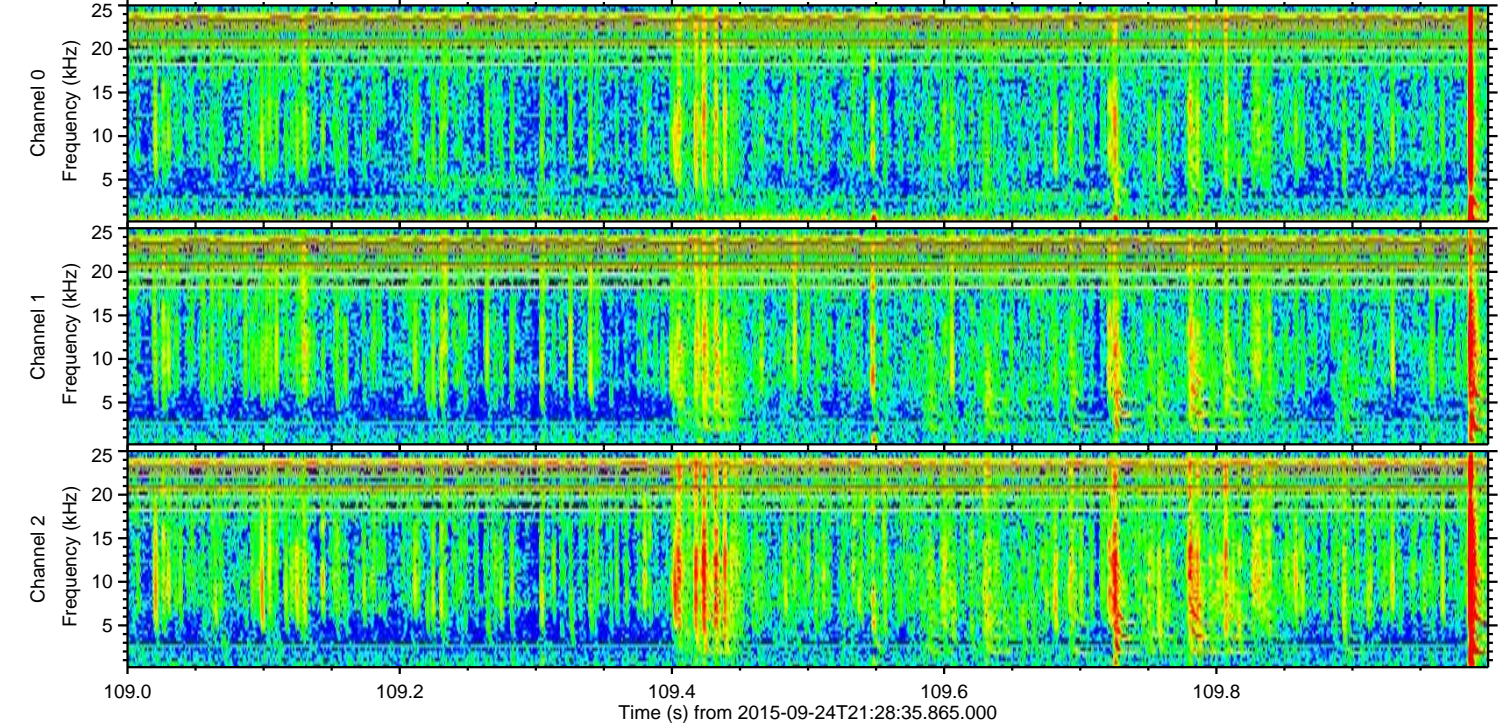
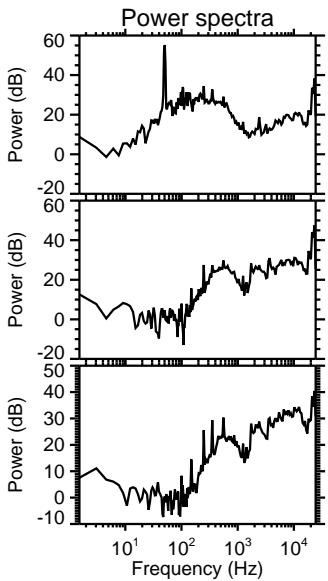
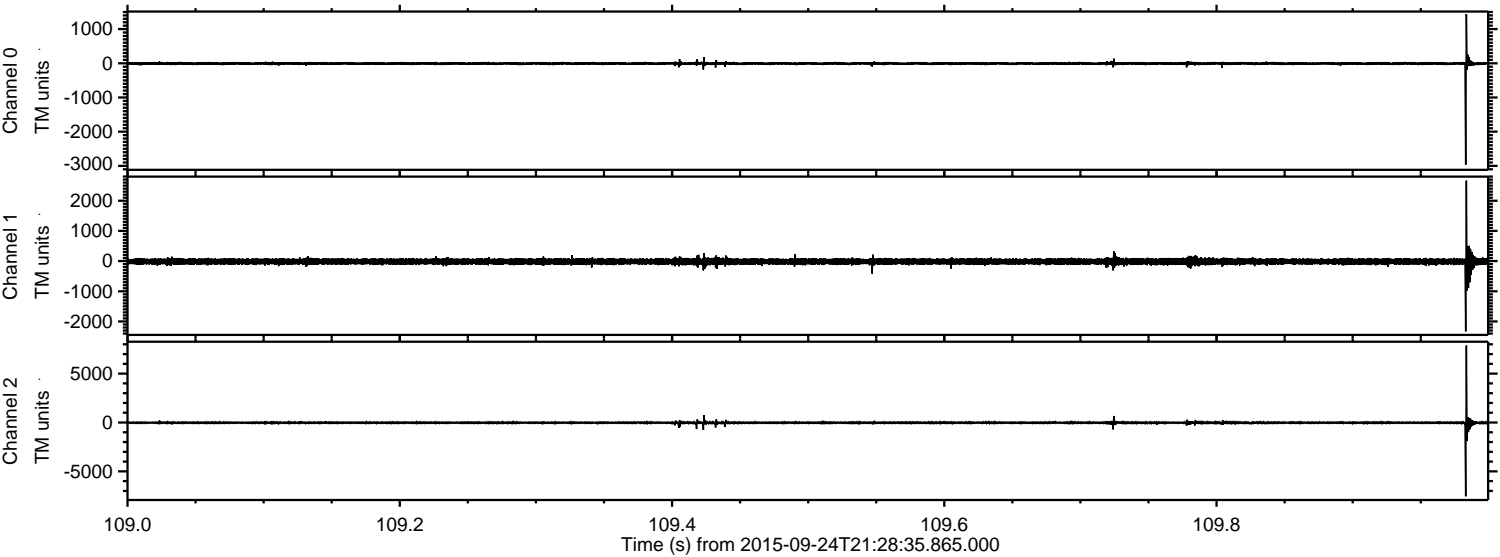

Processed Fri Oct 16 03:35:17 2015 by ELM ver.2012-10-06 from 001__elm20150924_212834__dat00.bin

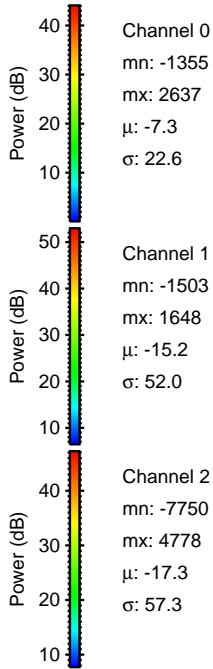
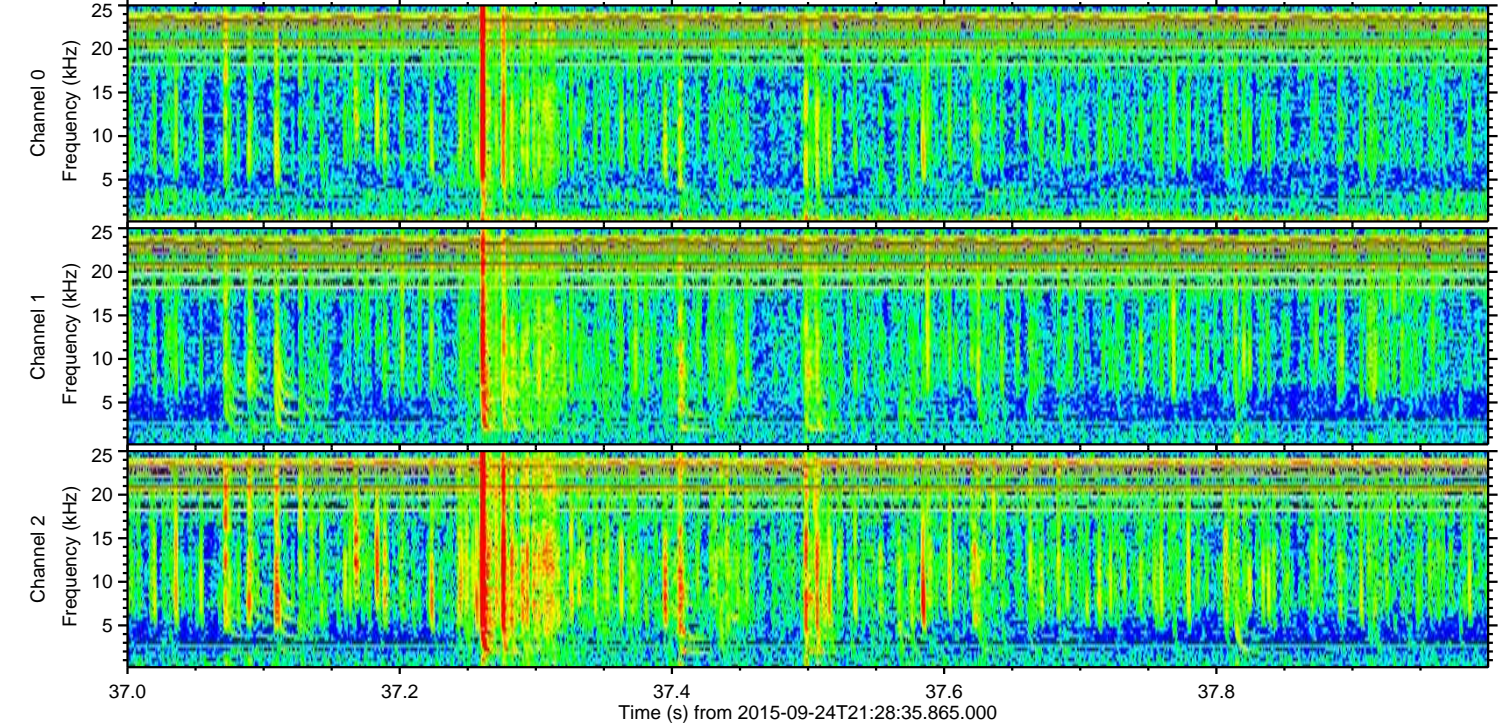
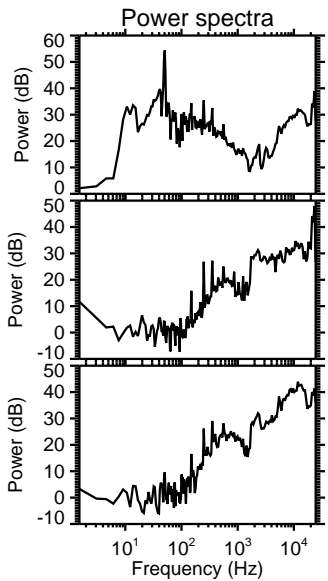
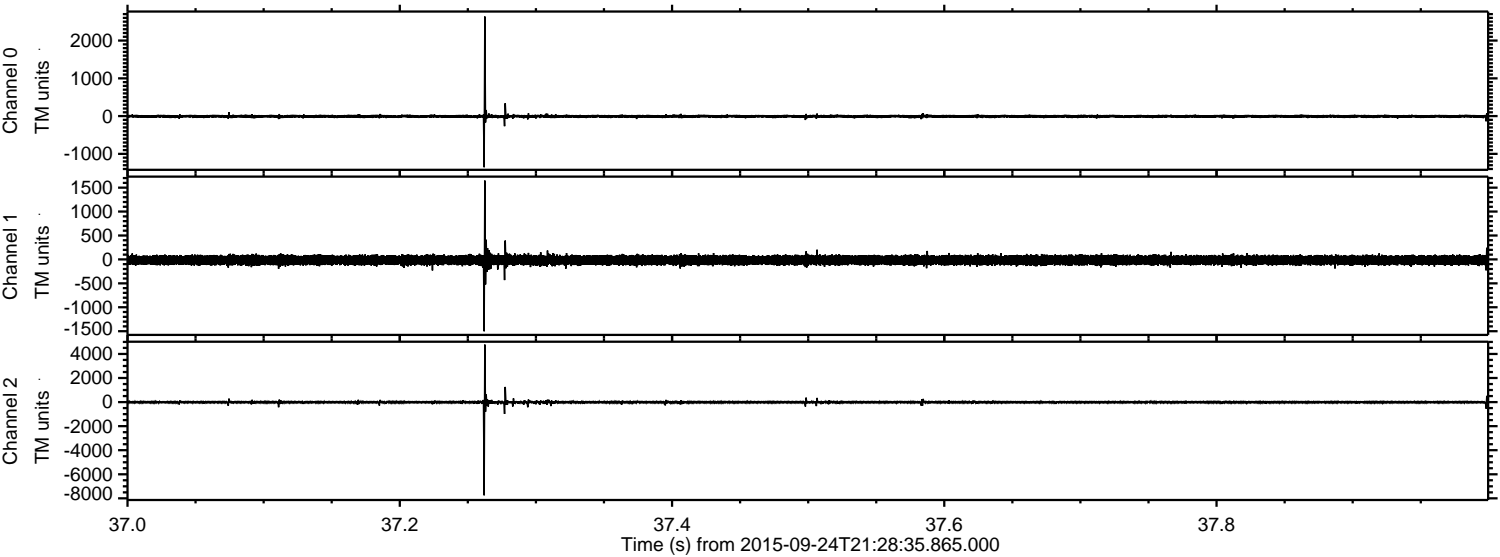

ELMAVAN 3D WAVEFORMS (Measured data sampled at 50 kHz) 51000 packets of 144 samples from 2015-09-24T21:28:35.865.000. Part 120/147

Processed Fri Oct 16 03:35:19 2015 by ELM ver.2012-10-06 from 001__elm20150924_212834__dat00.bin

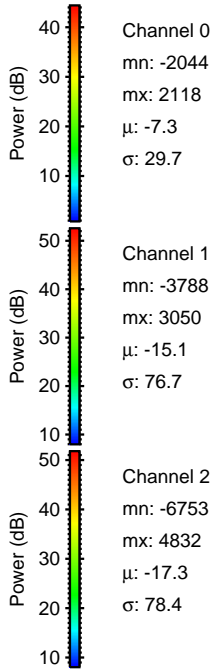
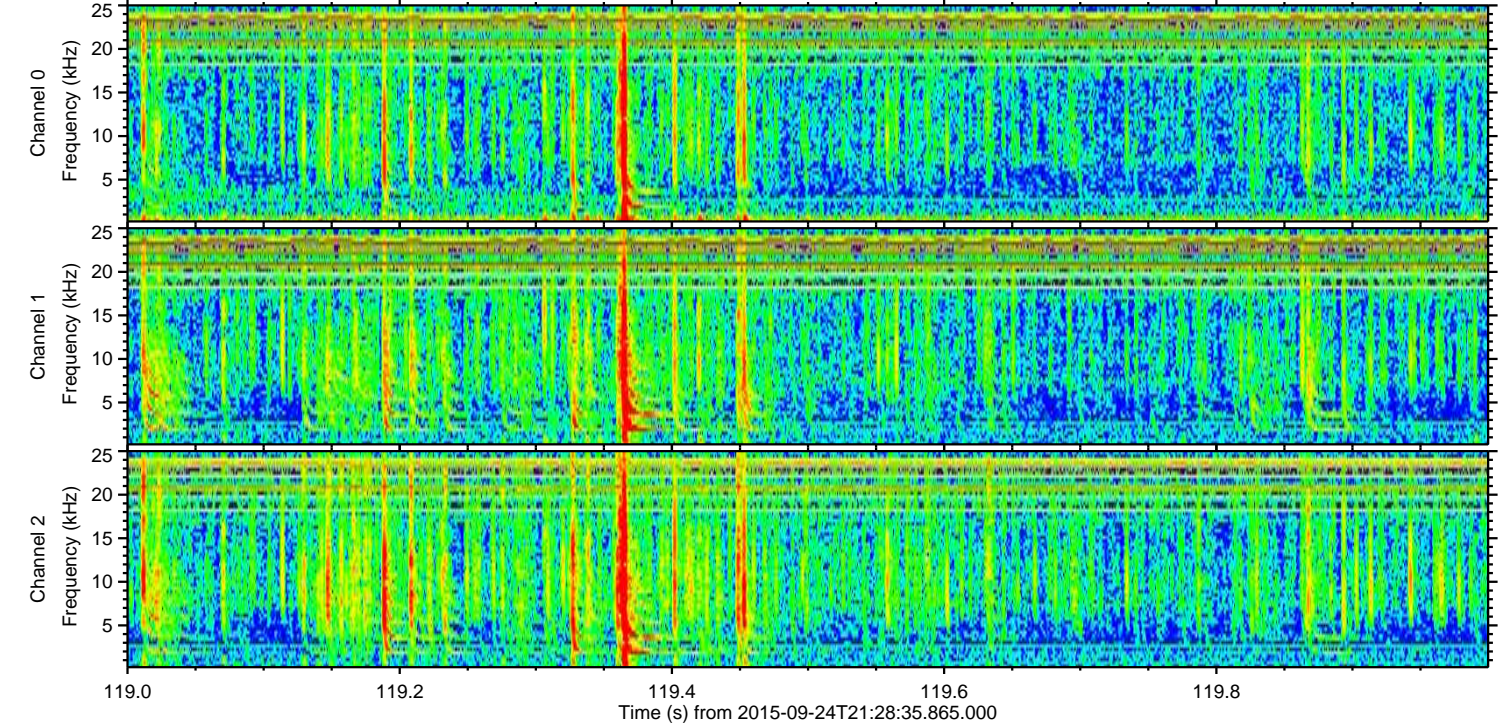
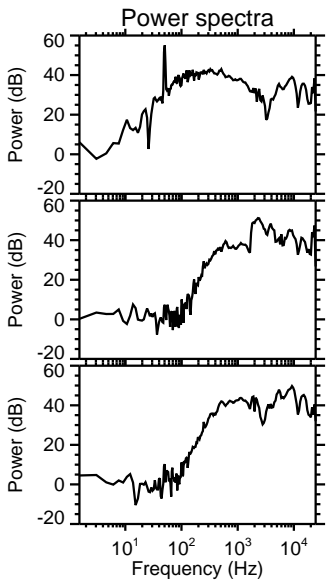
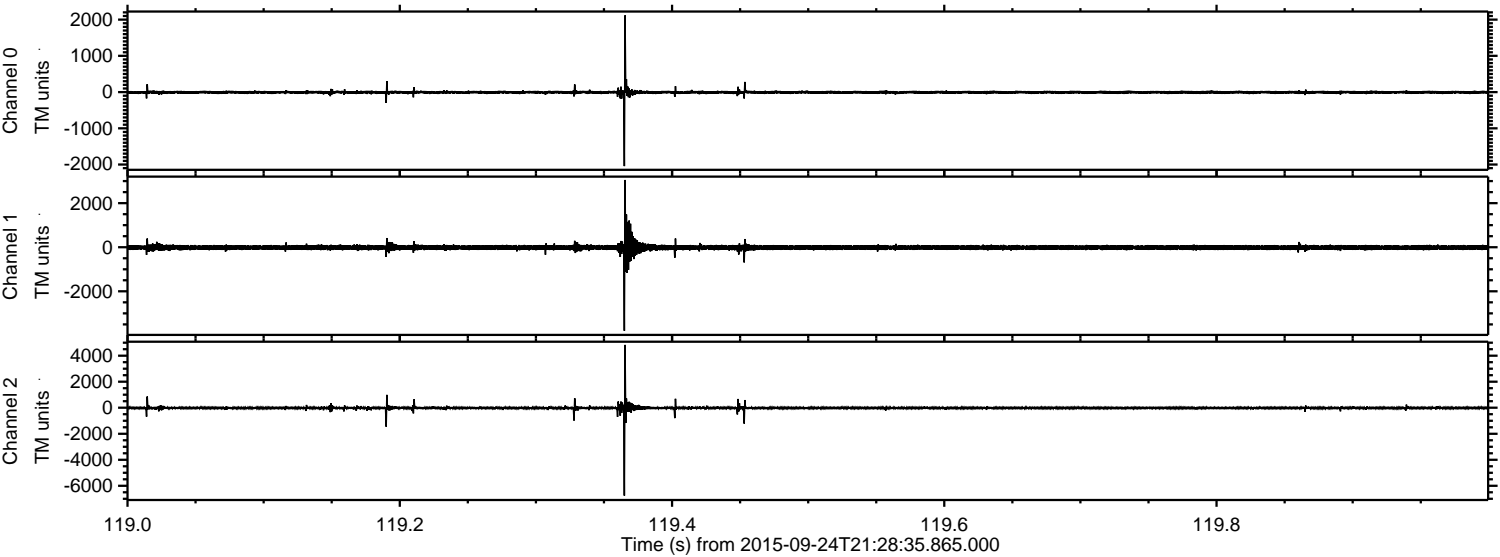

Processed Fri Oct 16 03:35:21 2015 by ELM ver.2012-10-06 from 001__elm20150924_212834__dat00.bin

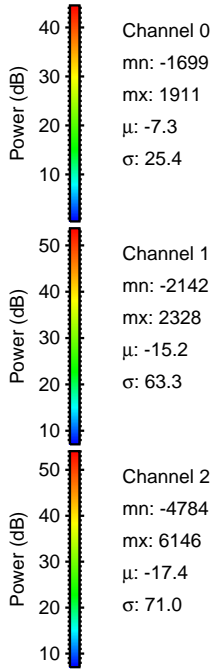
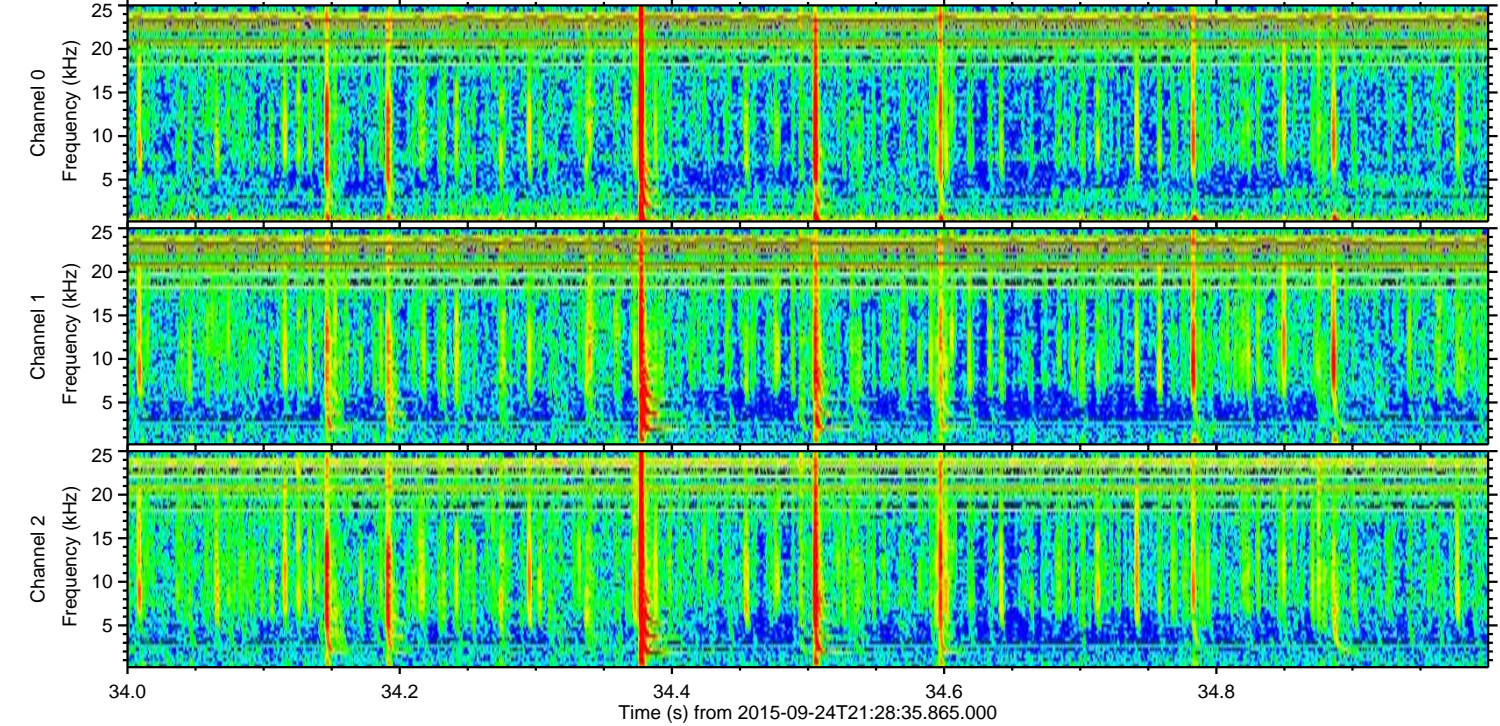
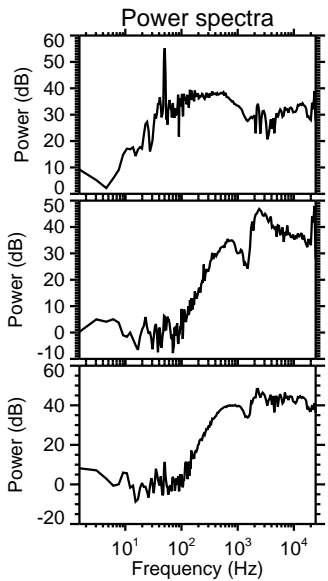
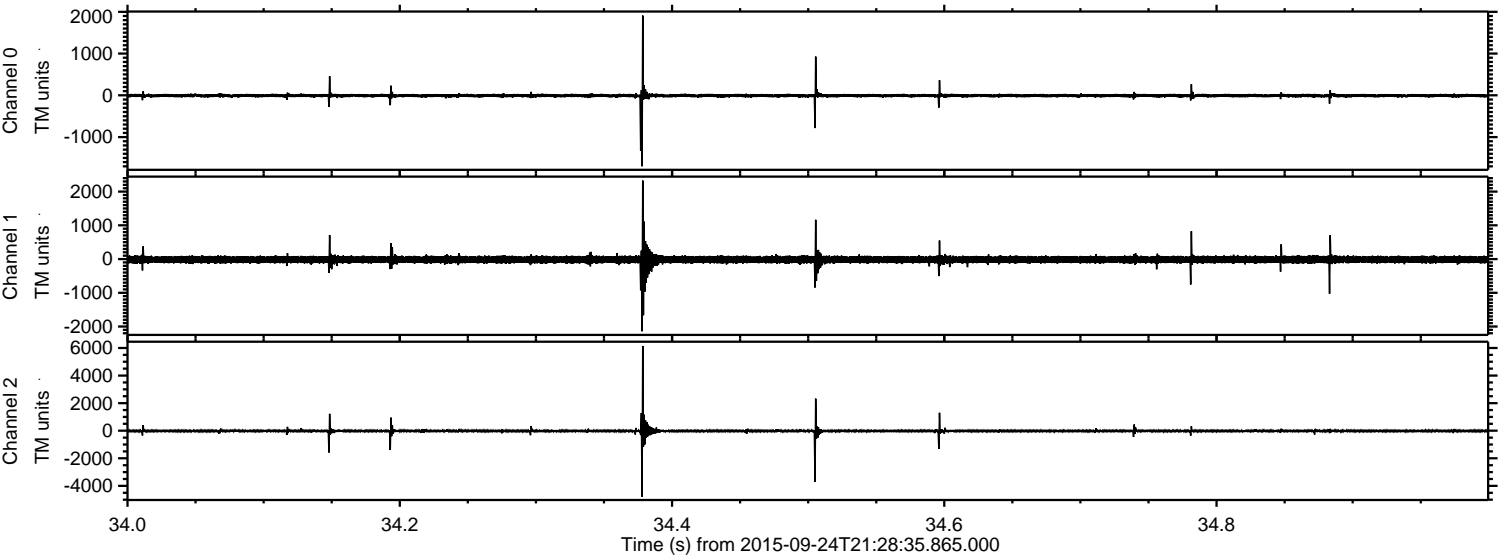

ELMAVAN 3D WAVEFORMS (Measured data sampled at 50 kHz) 51000 packets of 144 samples from 2015-09-24T21:28:35.865.000. Part 141/147

Processed Fri Oct 16 03:35:22 2015 by ELM ver.2012-10-06 from 001__elm20150924_212834__dat00.bin

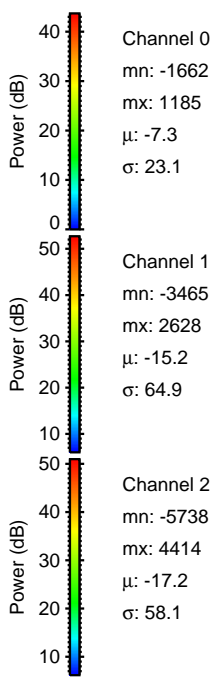
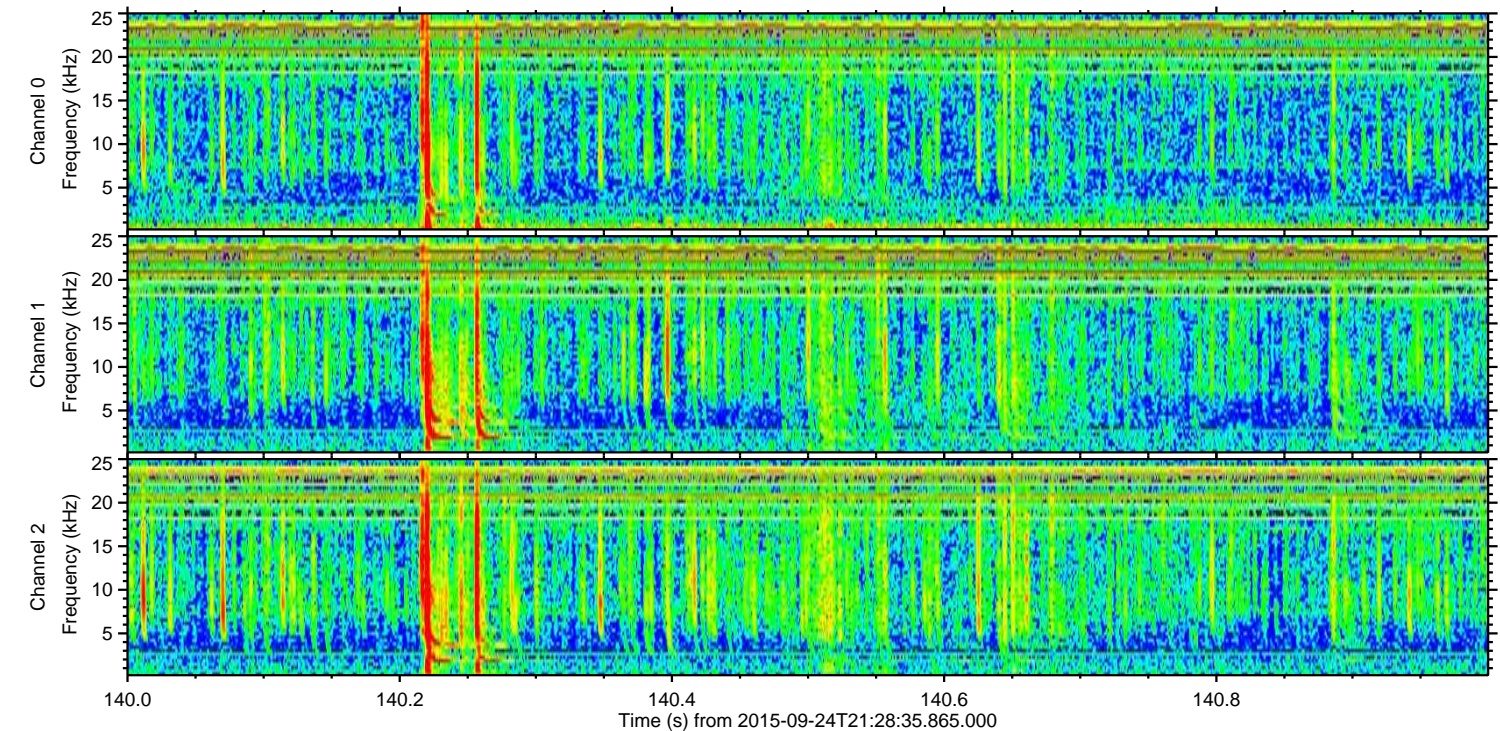
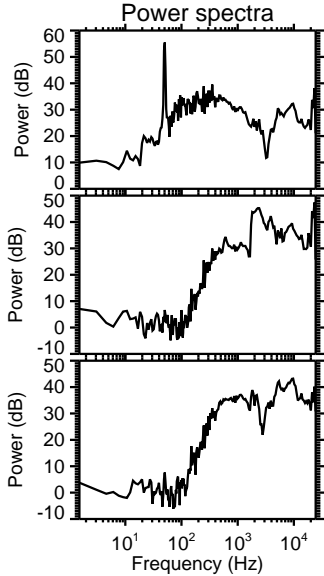
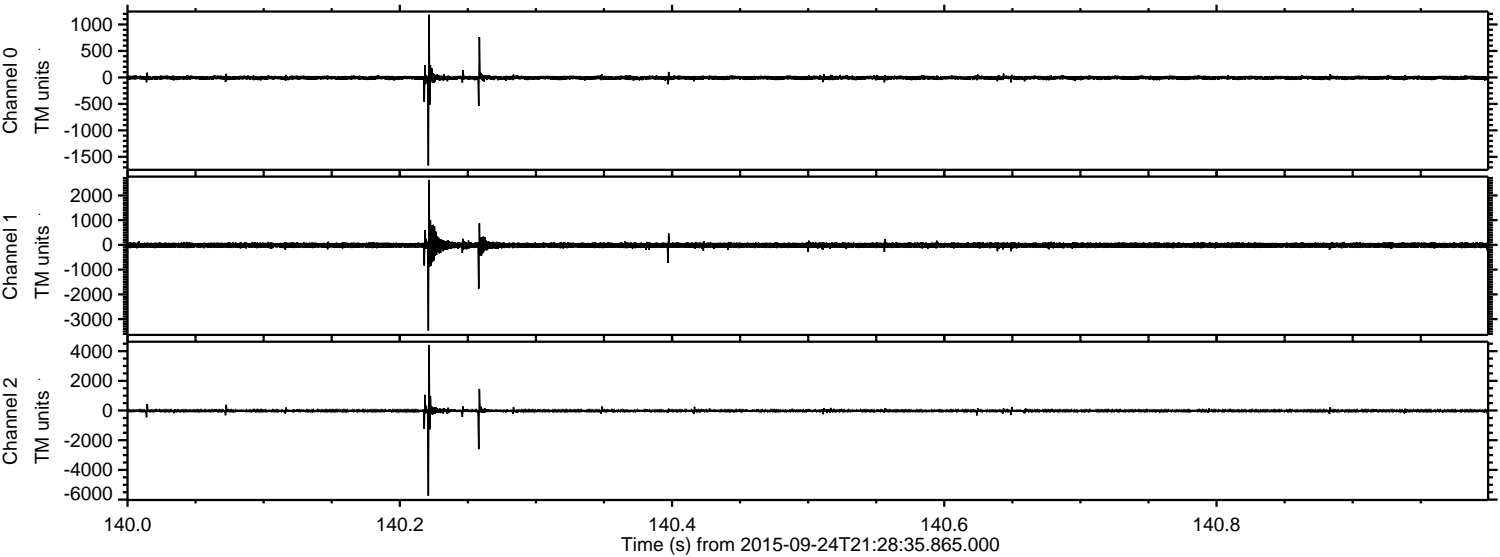

Channel 0
mn: -1662
mx: 1185
 μ : -7.3
 σ : 23.1

Channel 1
mn: -3465
mx: 2628
 μ : -15.2
 σ : 64.9

Channel 2
mn: -5738
mx: 4414
 μ : -17.2
 σ : 58.1

ELMAVAN 3D WAVEFORMS (Measured data sampled at 50 kHz) 51000 packets of 144 samples from 2015-09-24T21:28:35.865.000. Part 106/147

Processed Fri Oct 16 03:35:24 2015 by ELM ver.2012-10-06 from 001__elm20150924_212834__dat00.bin

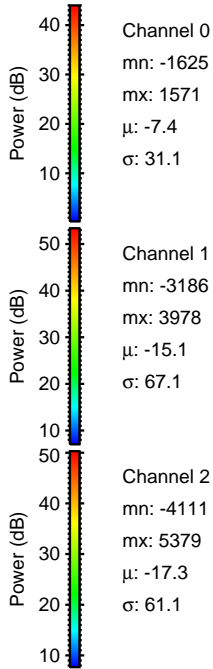
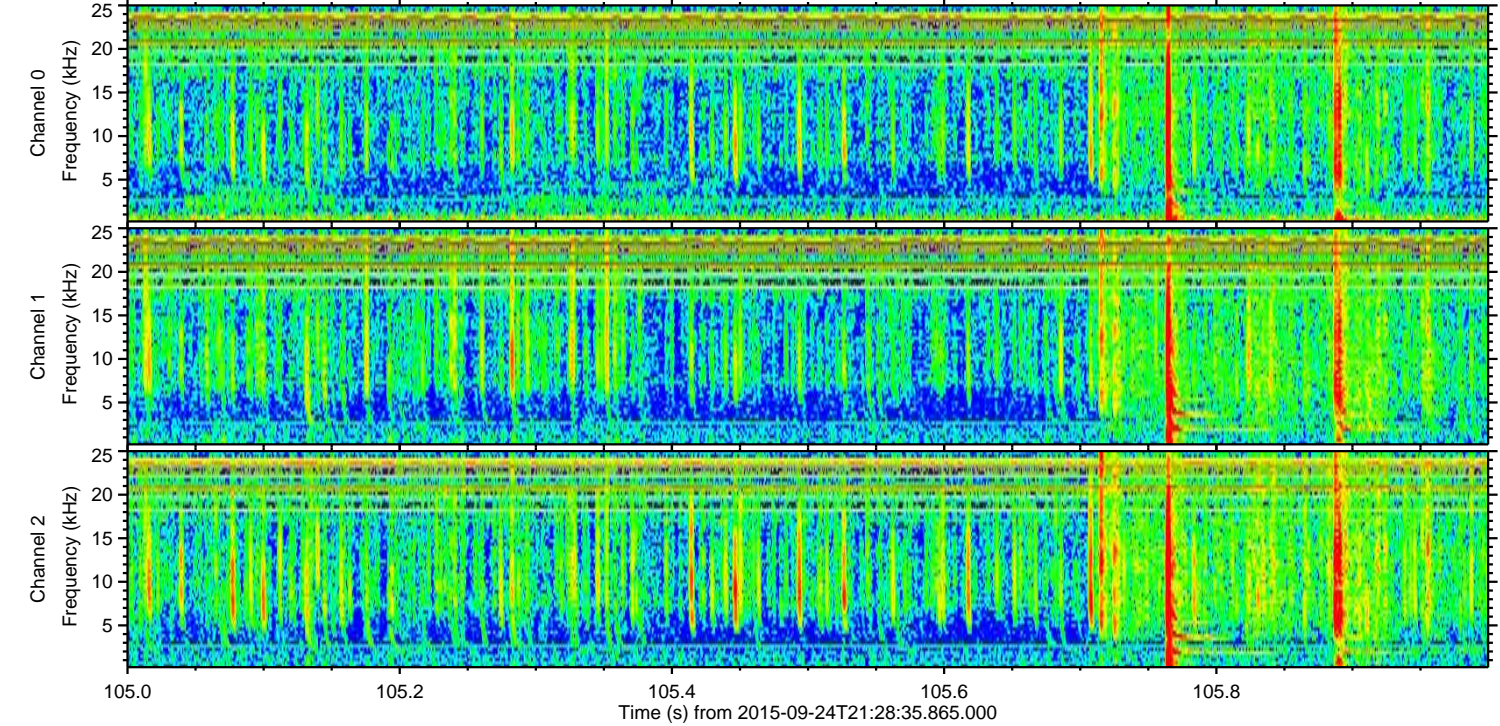
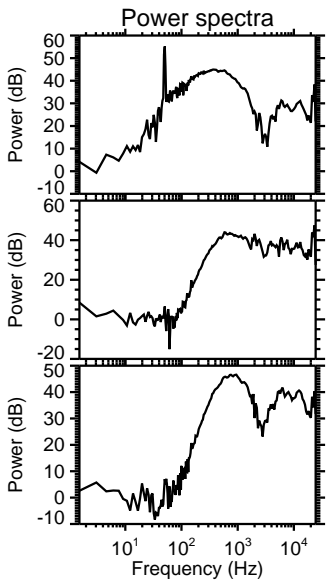
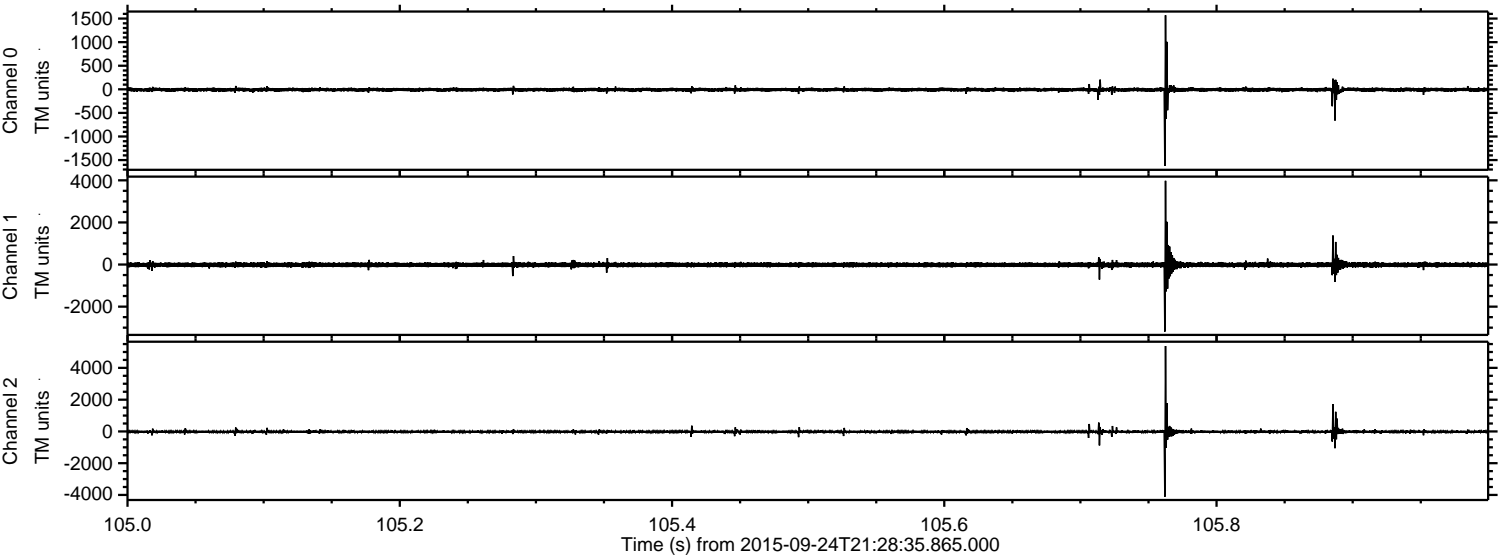

Processed Fri Oct 16 03:35:25 2015 by ELM ver.2012-10-06 from 001__elm20150924_212834__dat00.bin

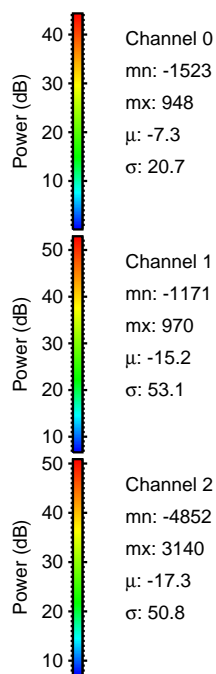
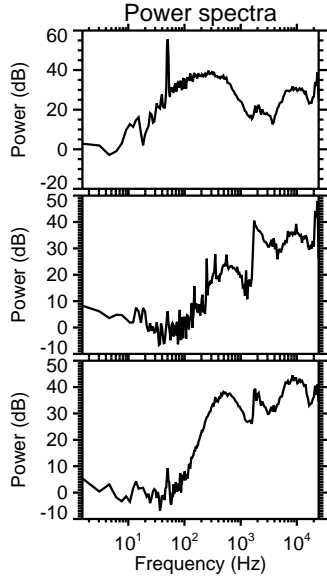
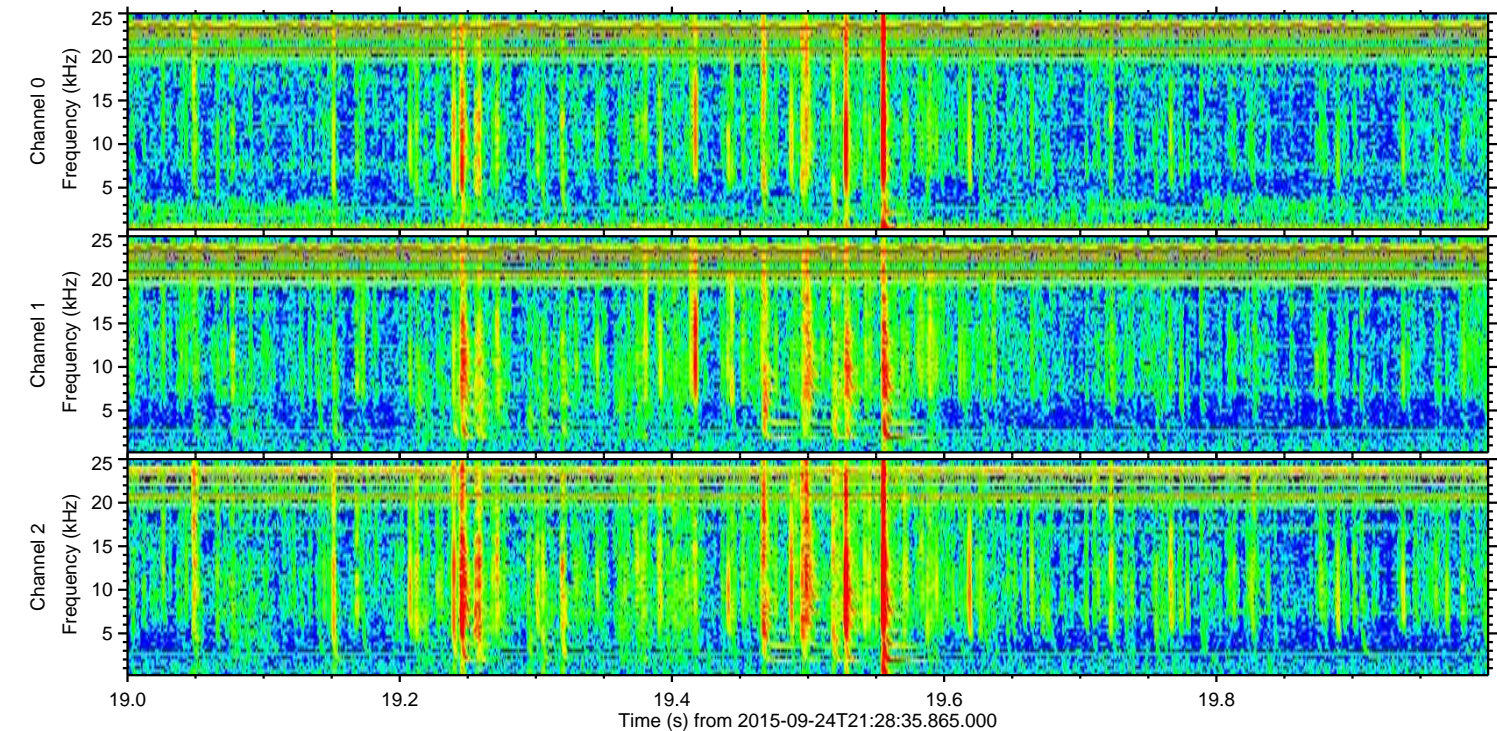
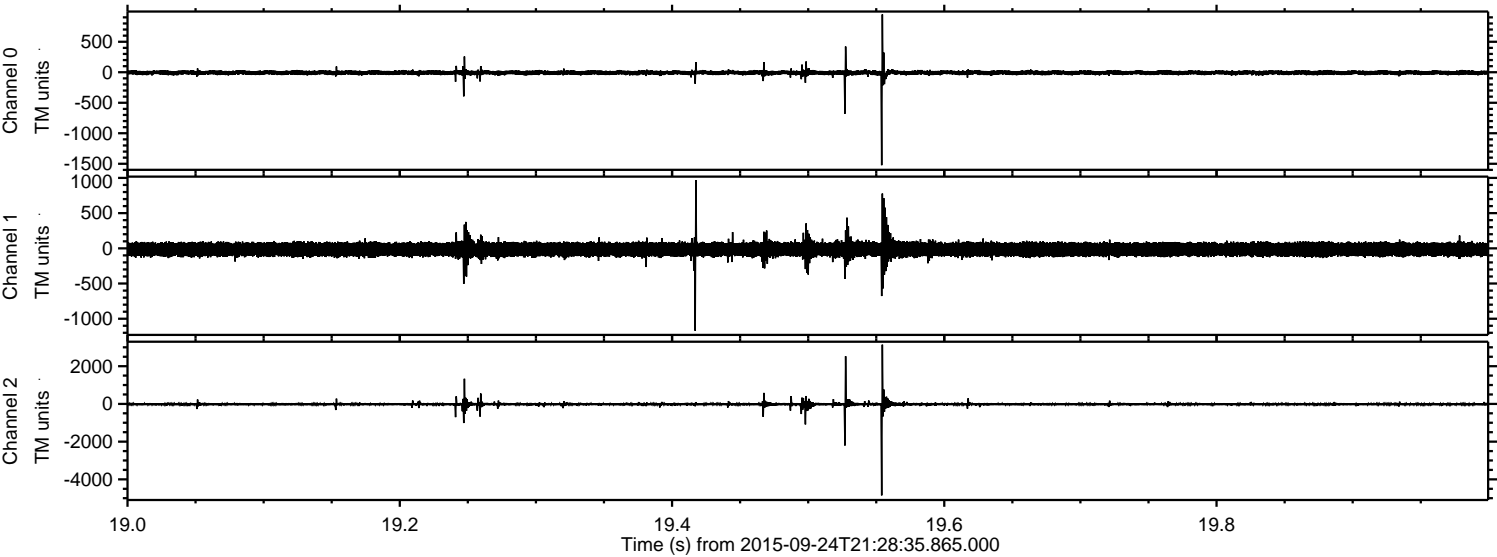

Processed Fri Oct 16 03:35:26 2015 by ELM ver.2012-10-06 from 001__elm20150924_212834__dat00.bin

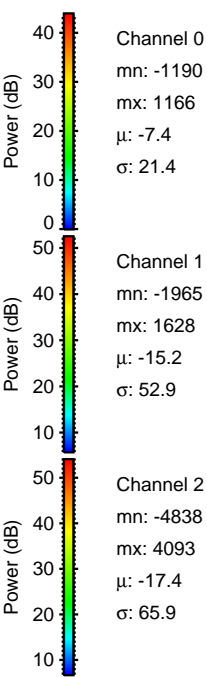
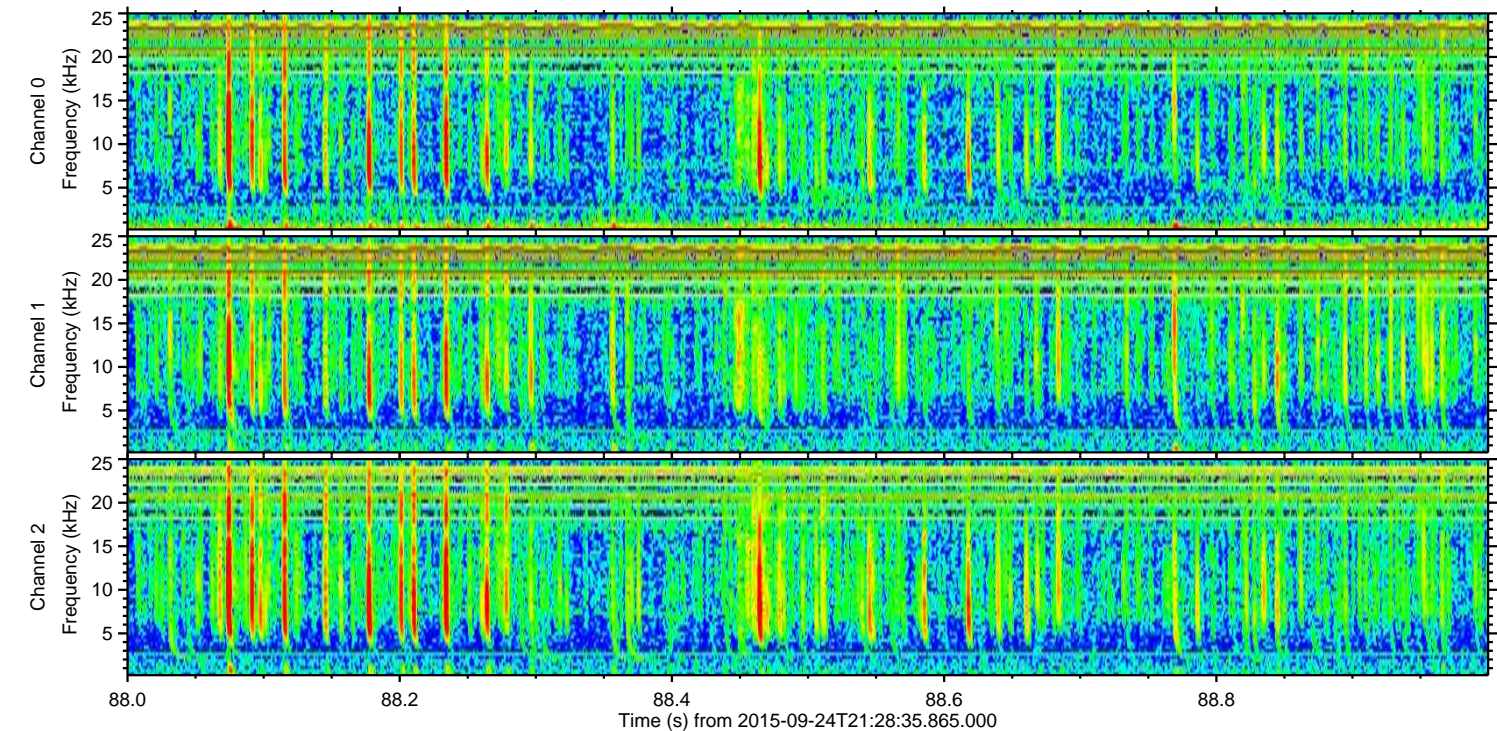
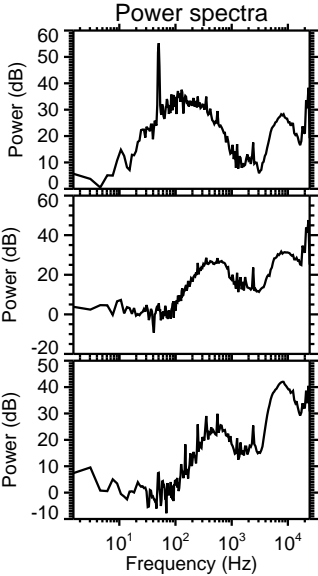
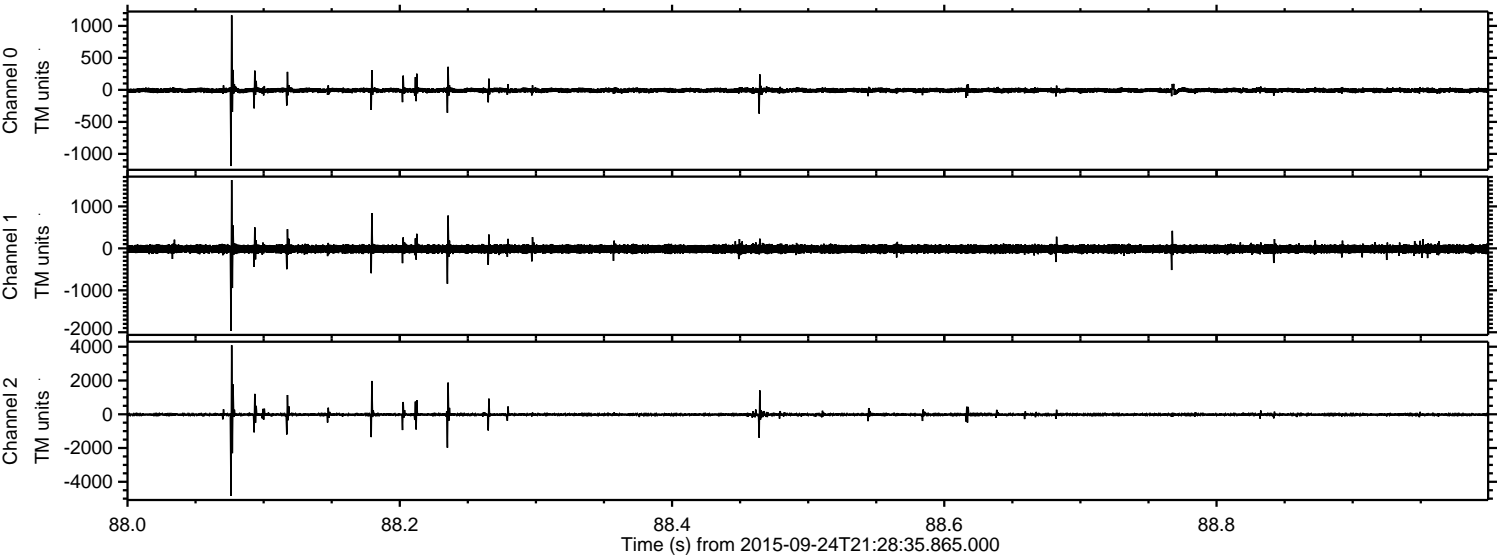

Channel 0
mn: -1190
mx: 1166
 μ : -7.4
 σ : 21.4

Channel 1
mn: -1965
mx: 1628
 μ : -15.2
 σ : 52.9

Channel 2
mn: -4838
mx: 4093
 μ : -17.4
 σ : 65.9

Processed Fri Oct 16 03:35:27 2015 by ELM ver.2012-10-06 from 001__elm20150924_212834__dat00.bin

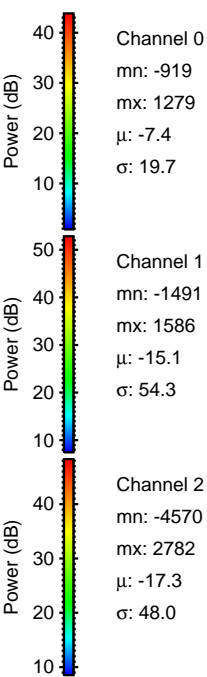
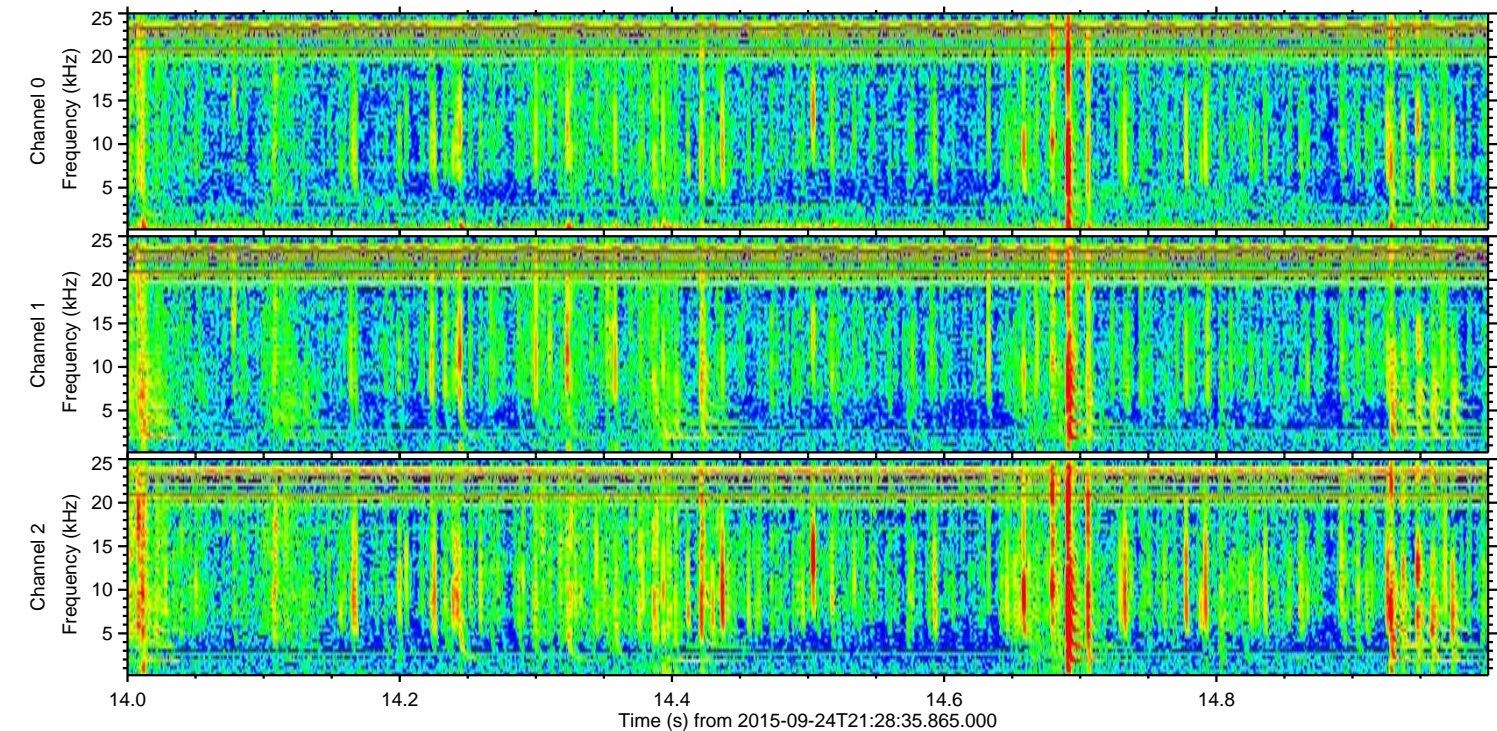
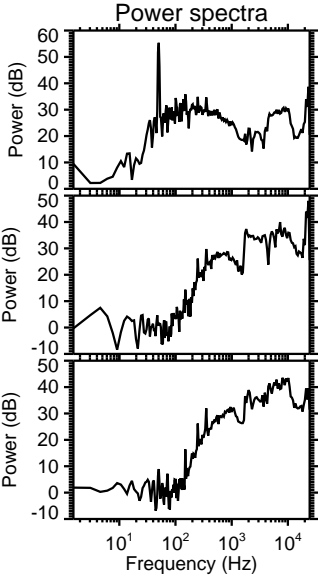
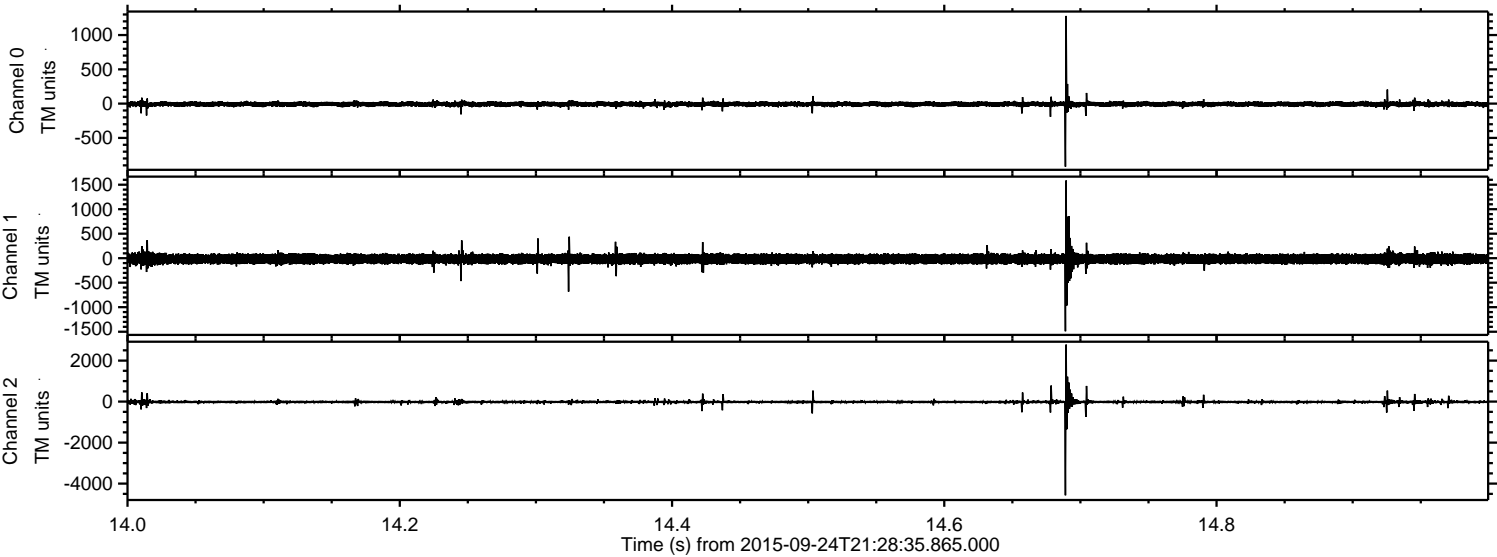

Processed Fri Oct 16 03:35:28 2015 by ELM ver.2012-10-06 from 001__elm20150924_212834__dat00.bin

