

ELMAVAN 3D WAVEFORMS (Measured data sampled at 50 kHz) 51000 packets of 144 samples from 2015-09-24T19:58:31.761.999.

Processed Fri Oct 16 03:05:00 2015 by ELM ver.2012-10-06 from 001__elm20150924_195830__dat00.bin

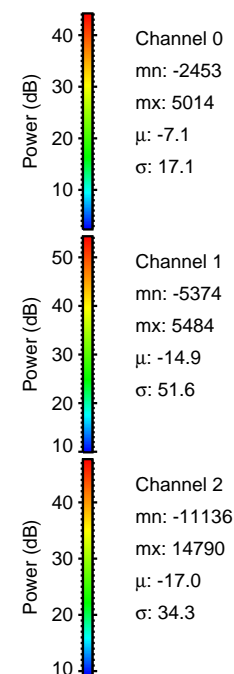
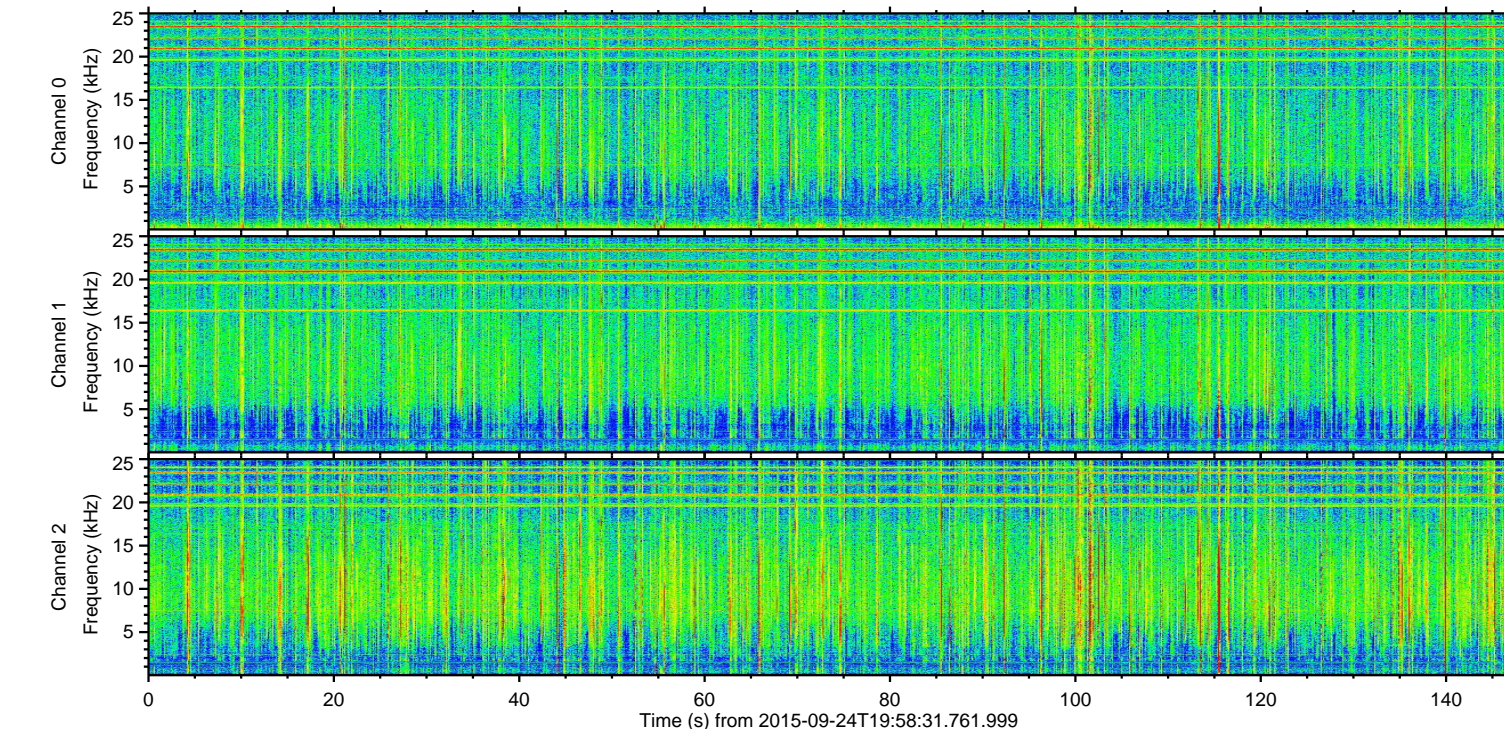
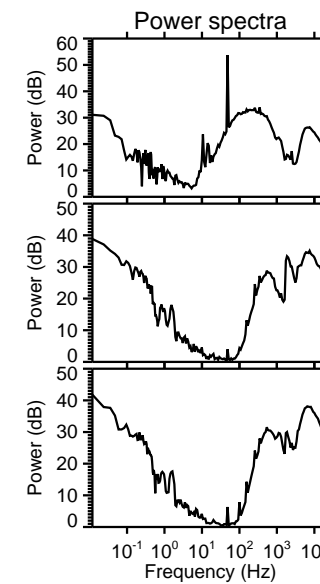
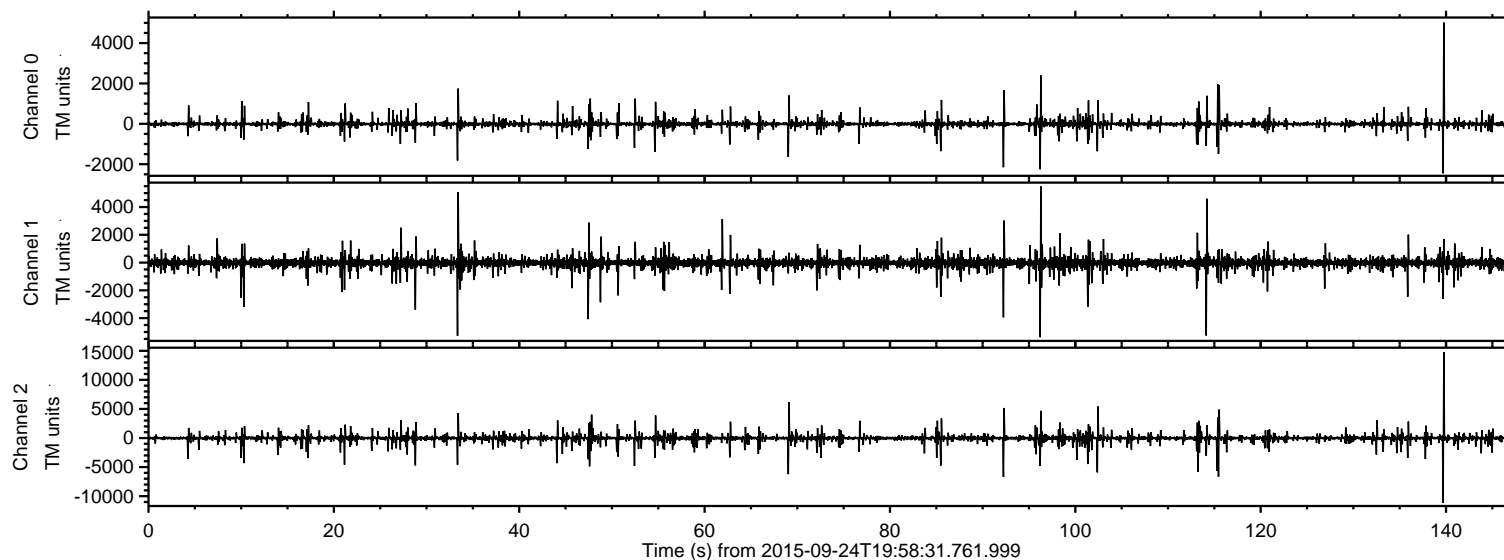

ELMAVAN 3D WAVEFORMS (Measured data sampled at 50 kHz) 51000 packets of 144 samples from 2015-09-24T19:58:31.761.999. Part 140/147

Processed Fri Oct 16 03:05:19 2015 by ELM ver.2012-10-06 from 001__elm20150924_195830__dat00.bin

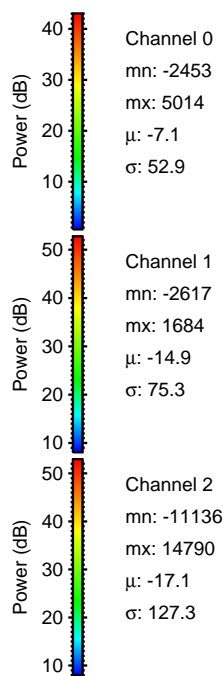
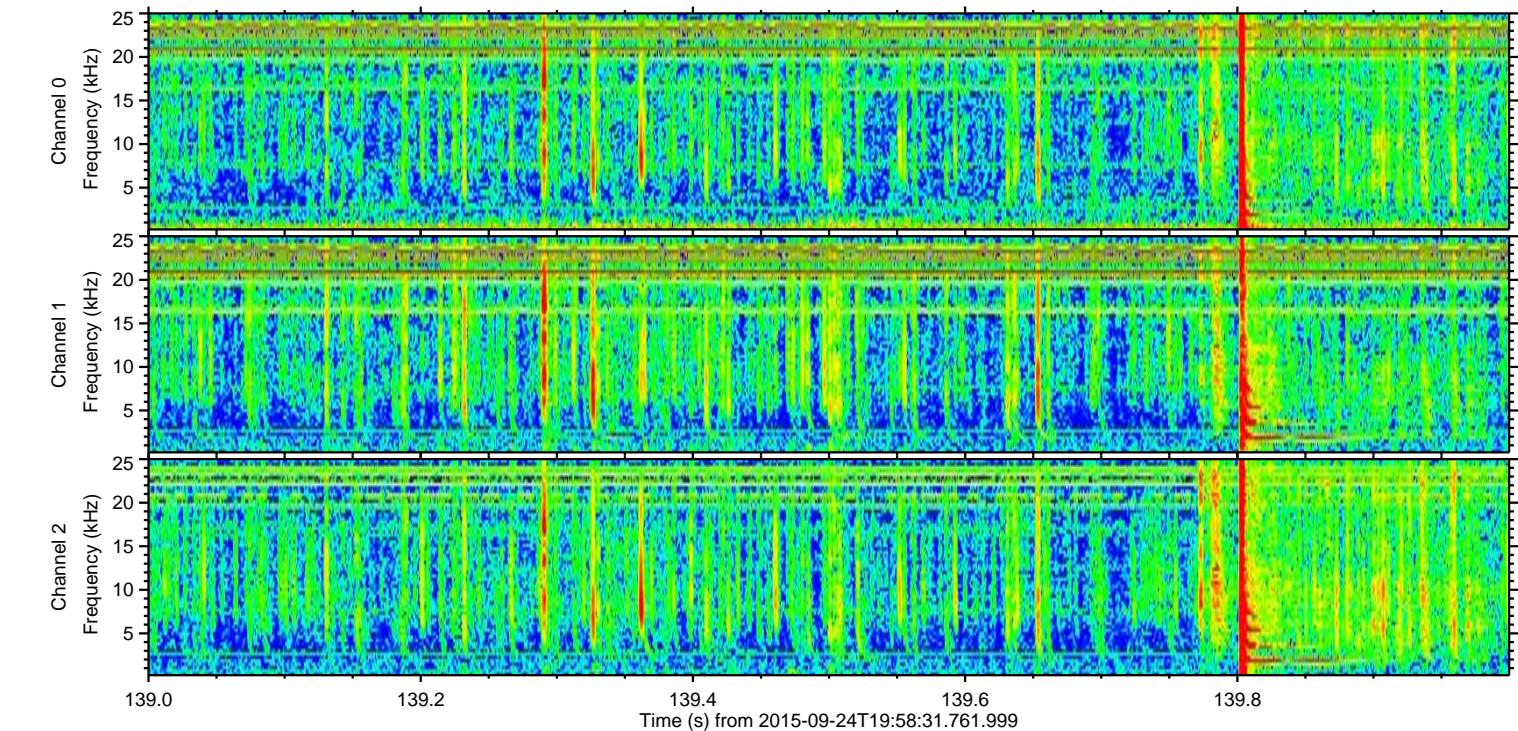
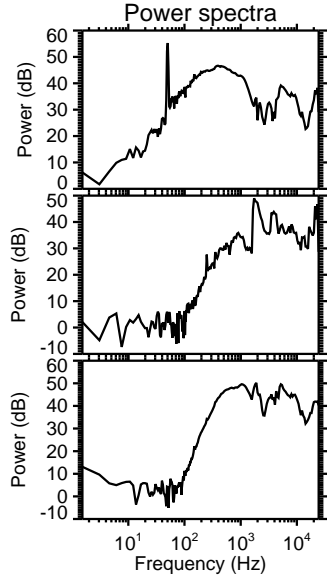
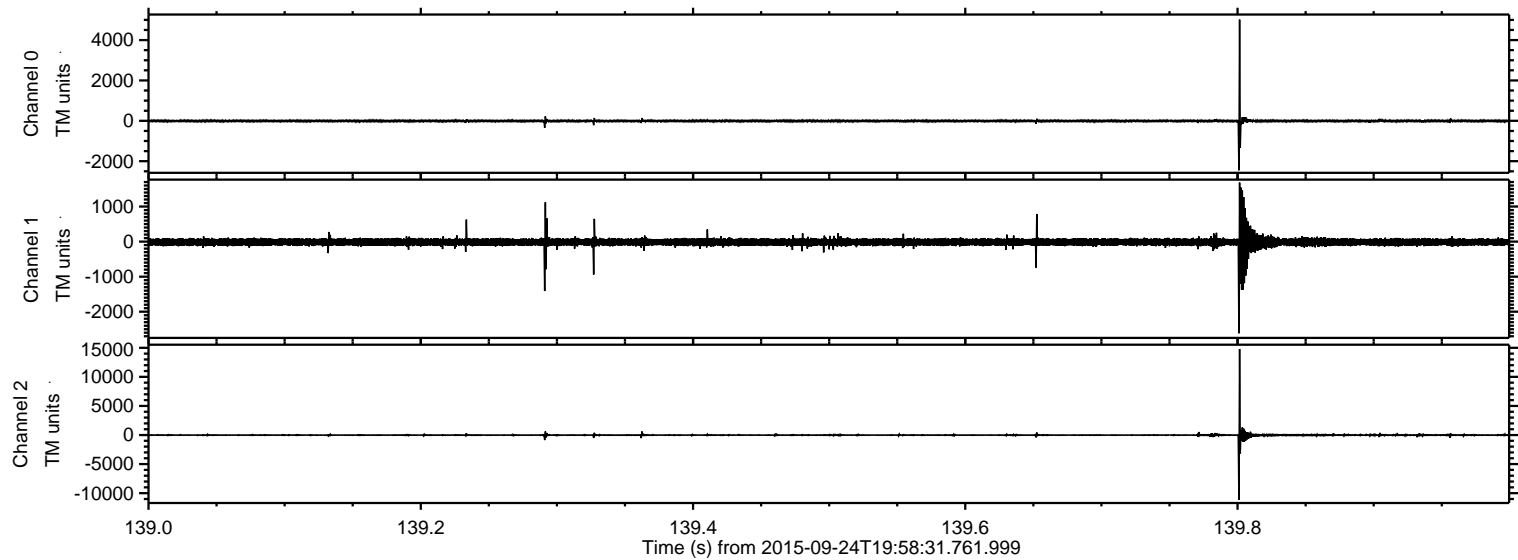

Processed Fri Oct 16 03:05:20 2015 by ELM ver.2012-10-06 from 001__elm20150924_195830__dat00.bin

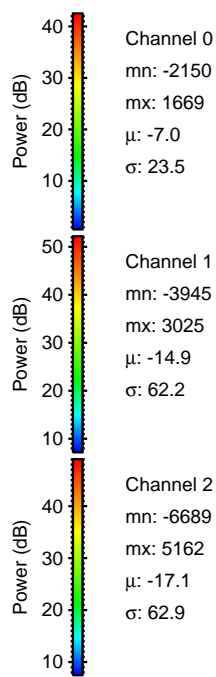
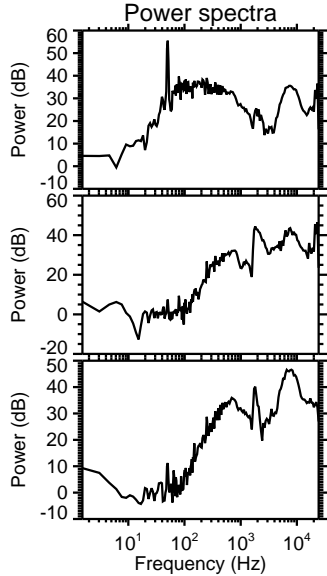
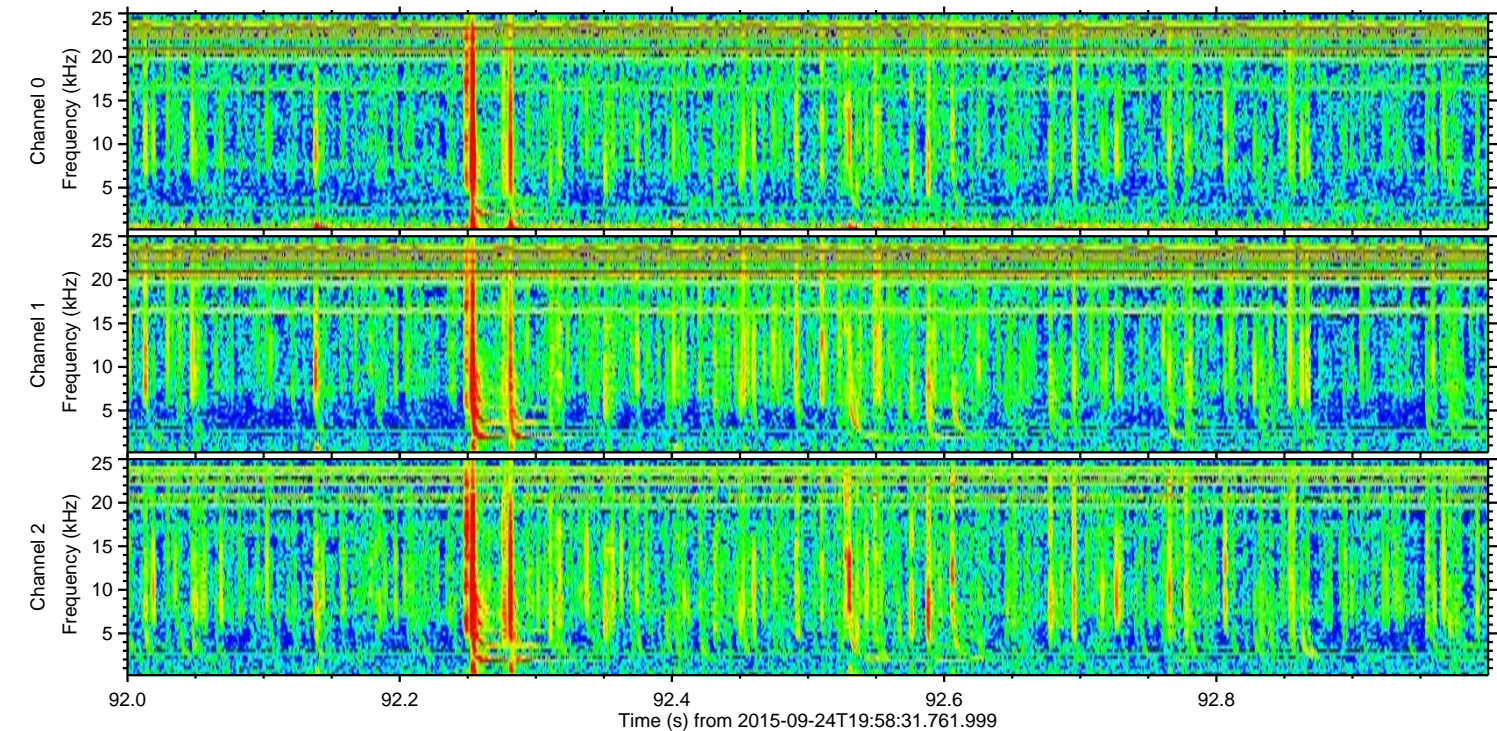
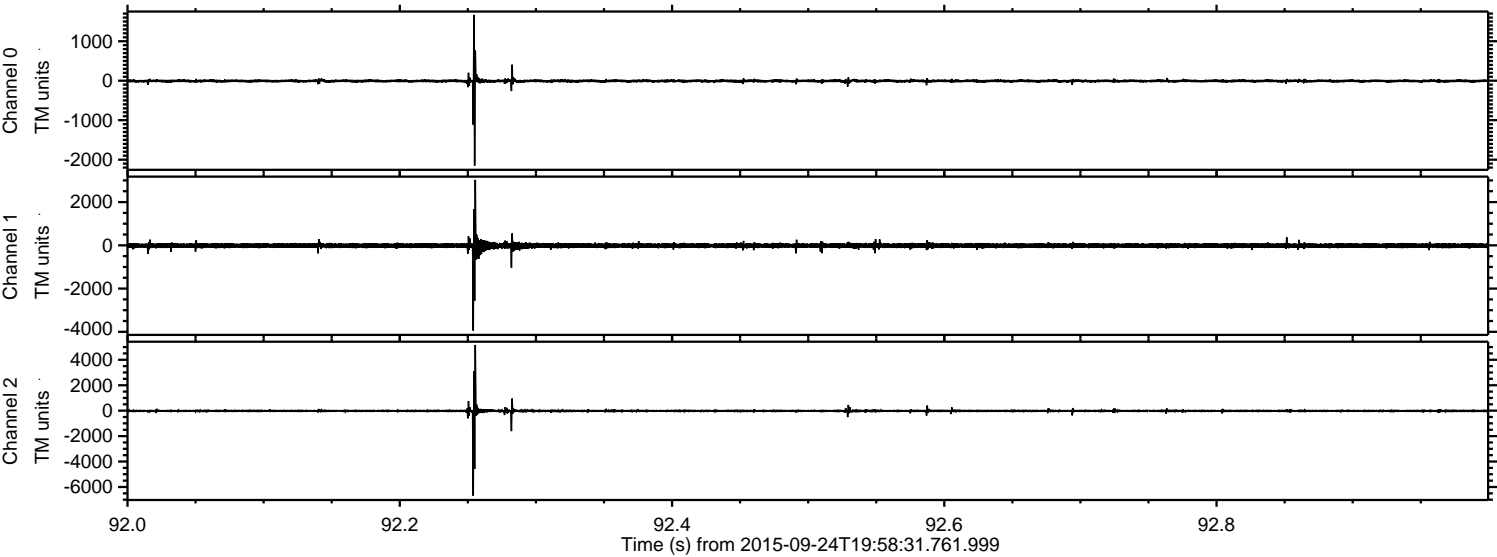

ELMAVAN 3D WAVEFORMS (Measured data sampled at 50 kHz) 51000 packets of 144 samples from 2015-09-24T19:58:31.761.999. Part 116/147

Processed Fri Oct 16 03:05:21 2015 by ELM ver.2012-10-06 from 001__elm20150924_195830__dat00.bin

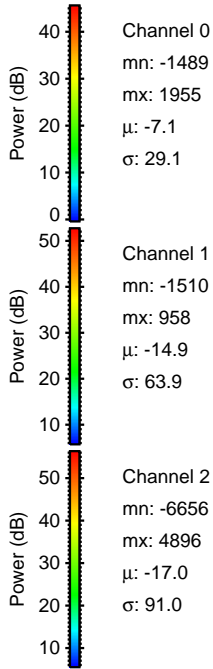
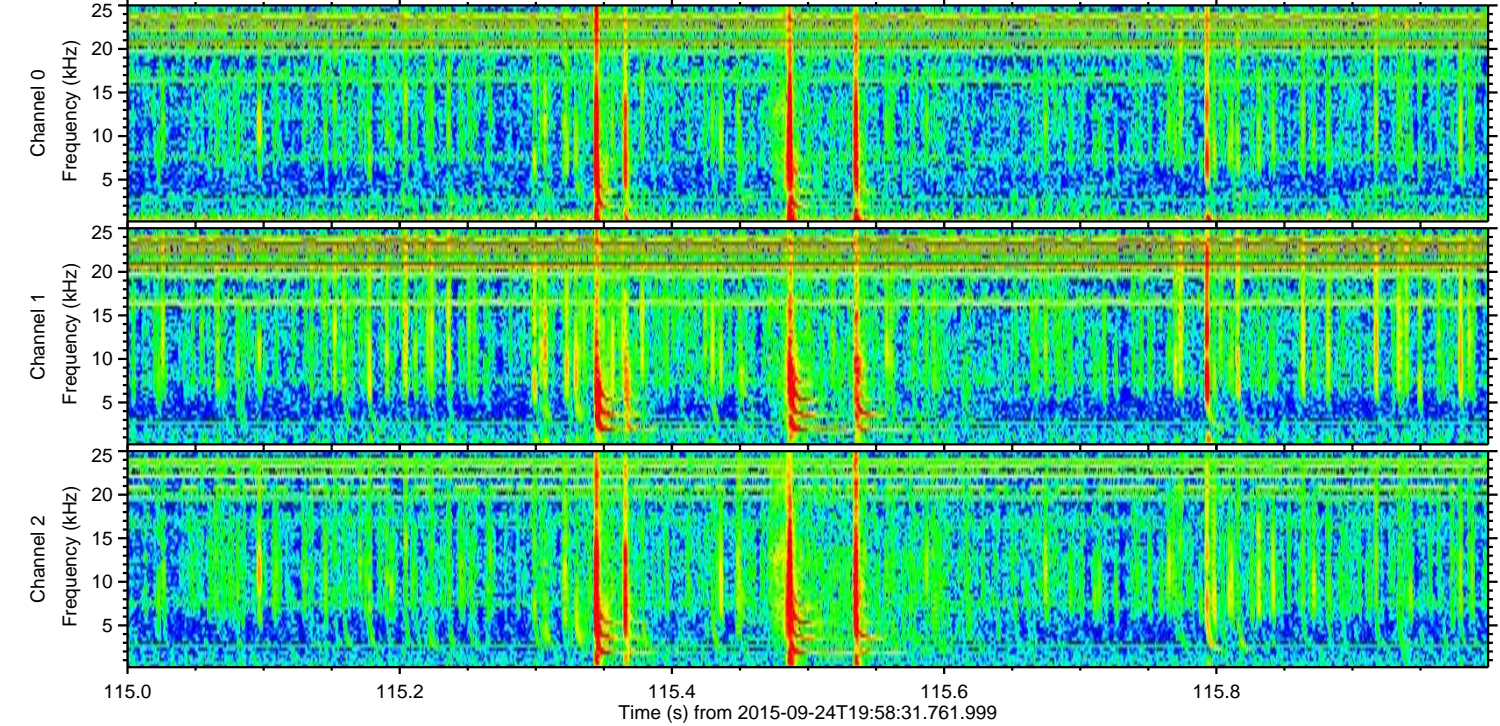
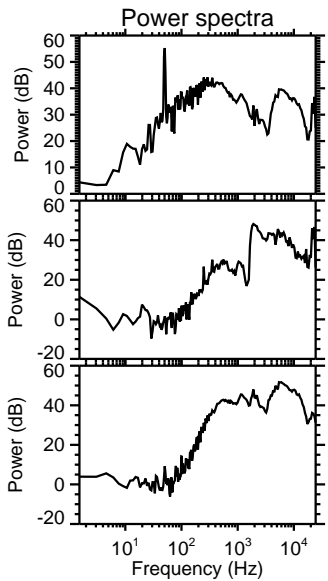
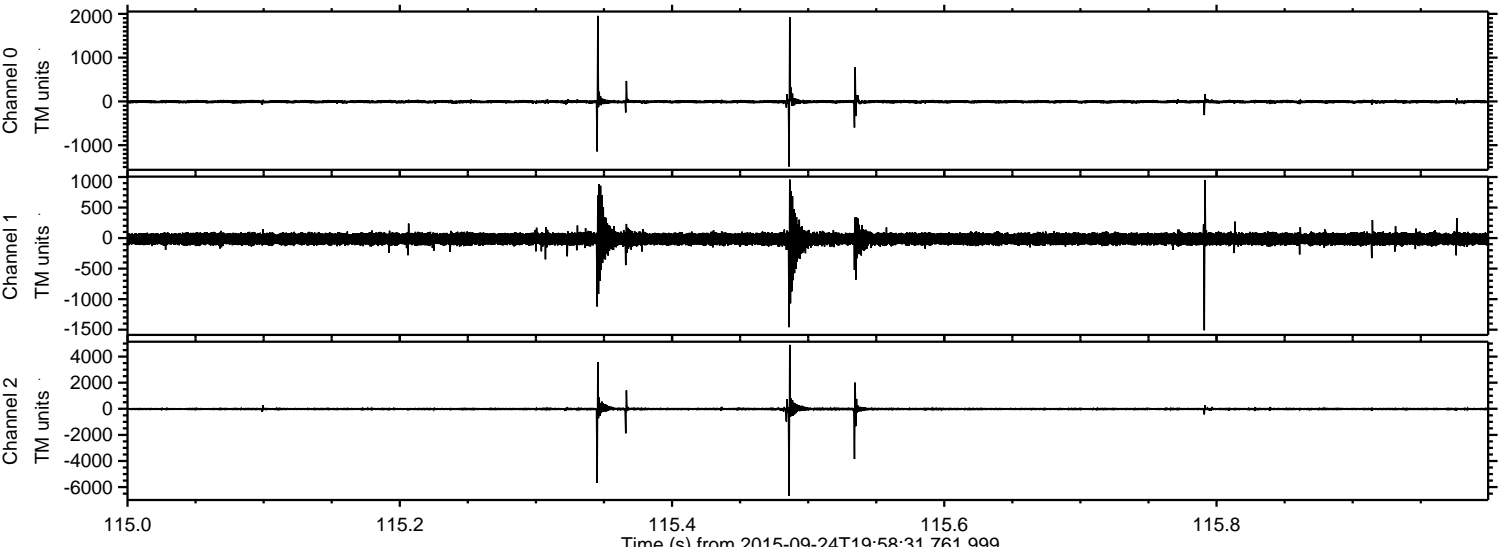

ELMAVAN 3D WAVEFORMS (Measured data sampled at 50 kHz) 51000 packets of 144 samples from 2015-09-24T19:58:31.761.999. Part 70/147

Processed Fri Oct 16 03:05:22 2015 by ELM ver.2012-10-06 from 001__elm20150924_195830__dat00.bin

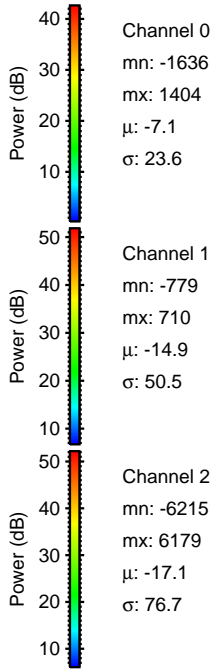
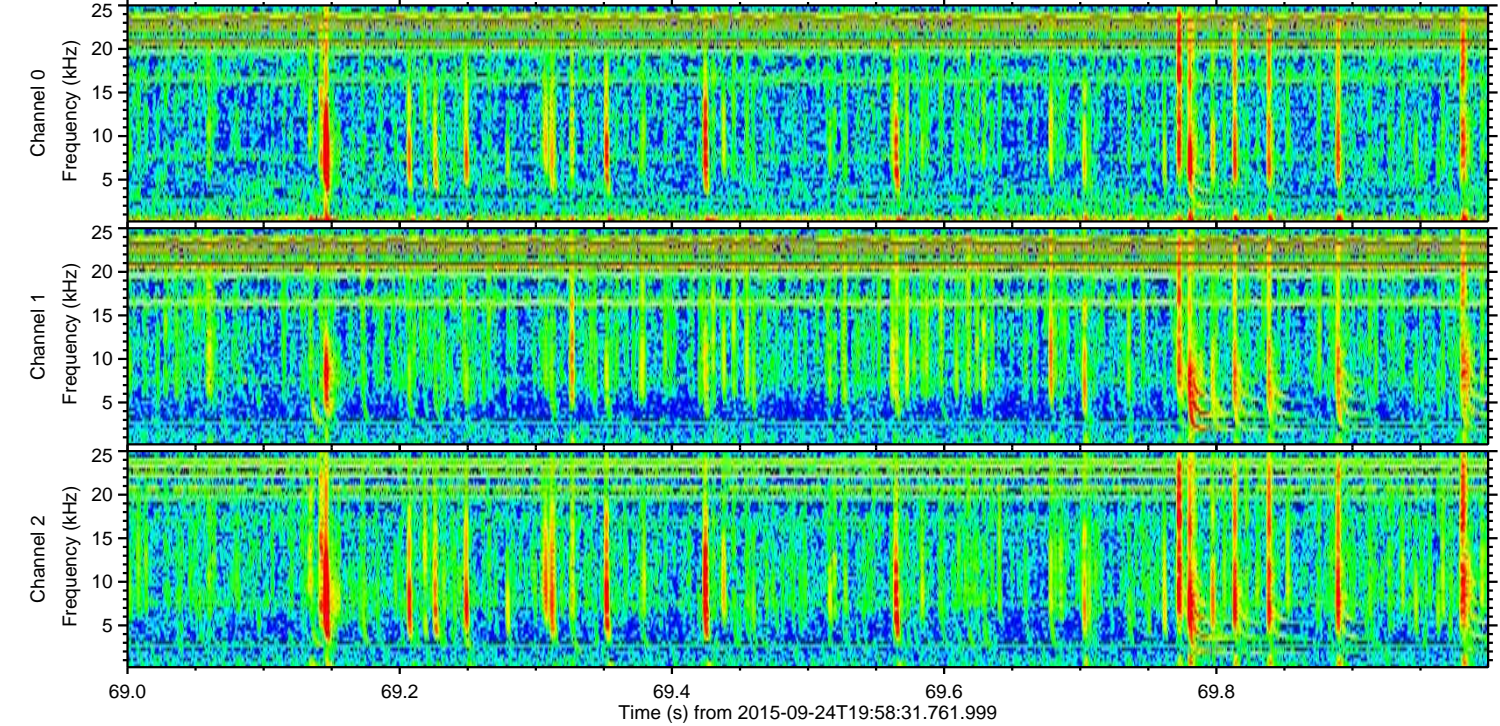
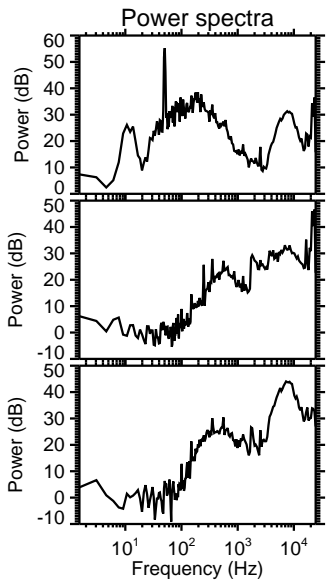
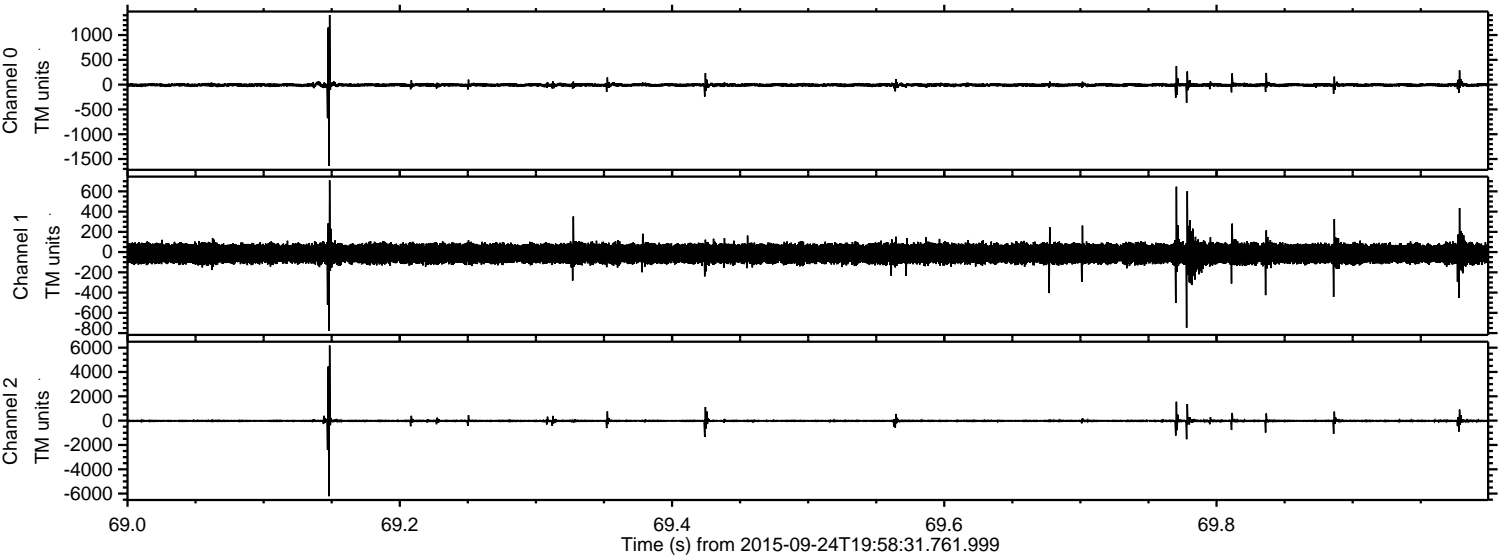

ELMAVAN 3D WAVEFORMS (Measured data sampled at 50 kHz) 51000 packets of 144 samples from 2015-09-24T19:58:31.761.999. Part 103/147

Processed Fri Oct 16 03:05:24 2015 by ELM ver.2012-10-06 from 001__elm20150924_195830__dat00.bin

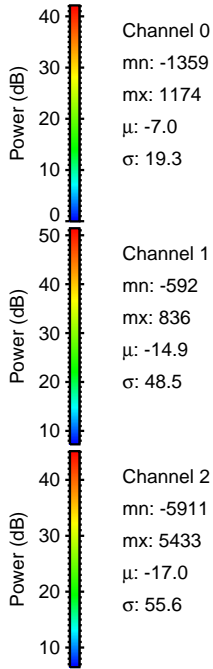
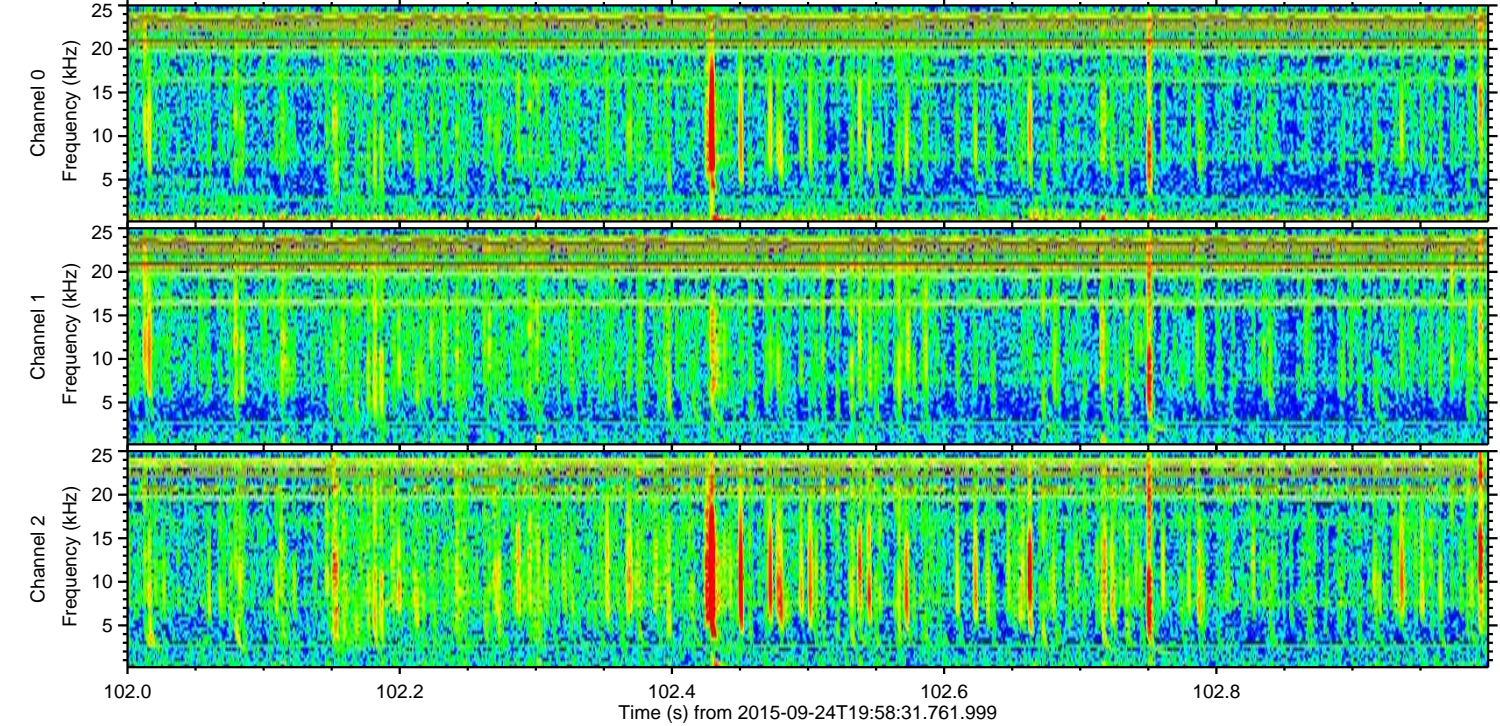
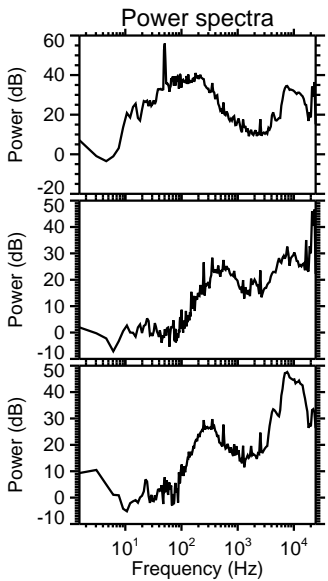
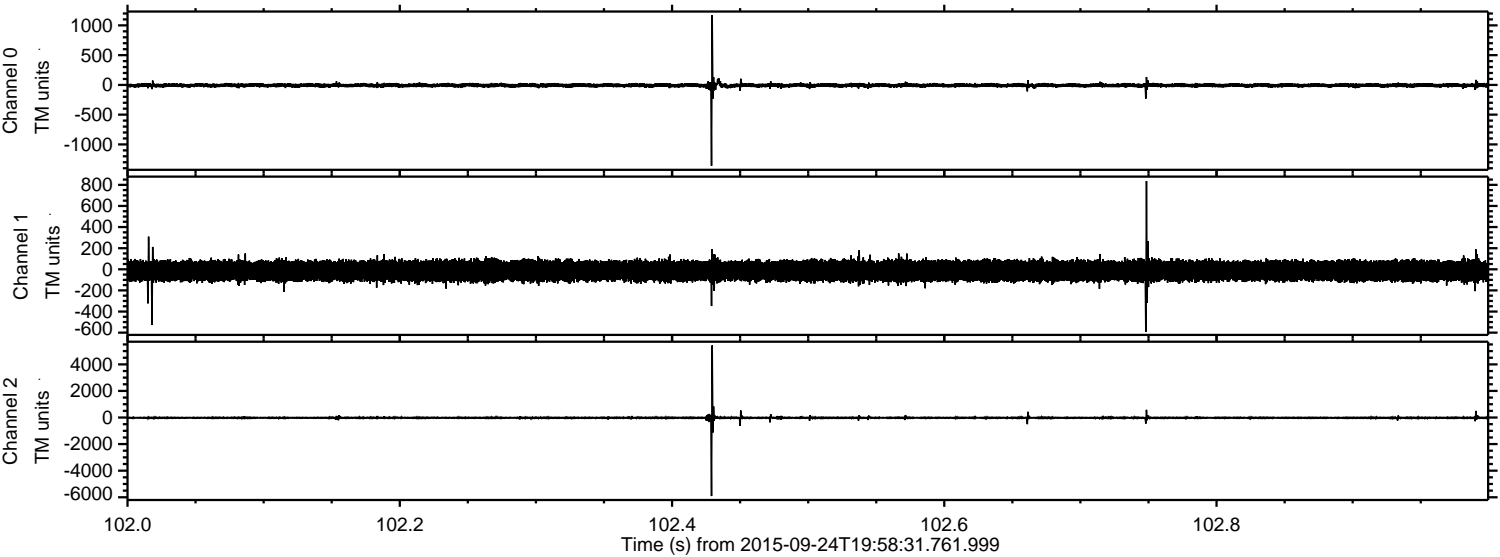

Channel 0
mn: -1359
mx: 1174
 μ : -7.0
 σ : 19.3

Channel 1
mn: -592
mx: 836
 μ : -14.9
 σ : 48.5

Channel 2
mn: -5911
mx: 5433
 μ : -17.0
 σ : 55.6

ELMAVAN 3D WAVEFORMS (Measured data sampled at 50 kHz) 51000 packets of 144 samples from 2015-09-24T19:58:31.761.999. Part 114/147

Processed Fri Oct 16 03:05:25 2015 by ELM ver.2012-10-06 from 001__elm20150924_195830__dat00.bin

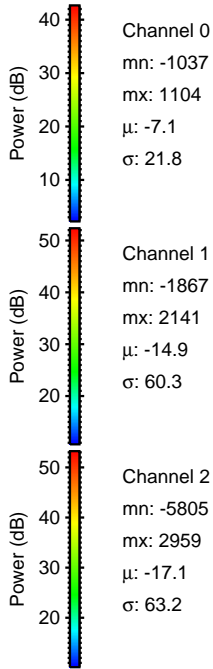
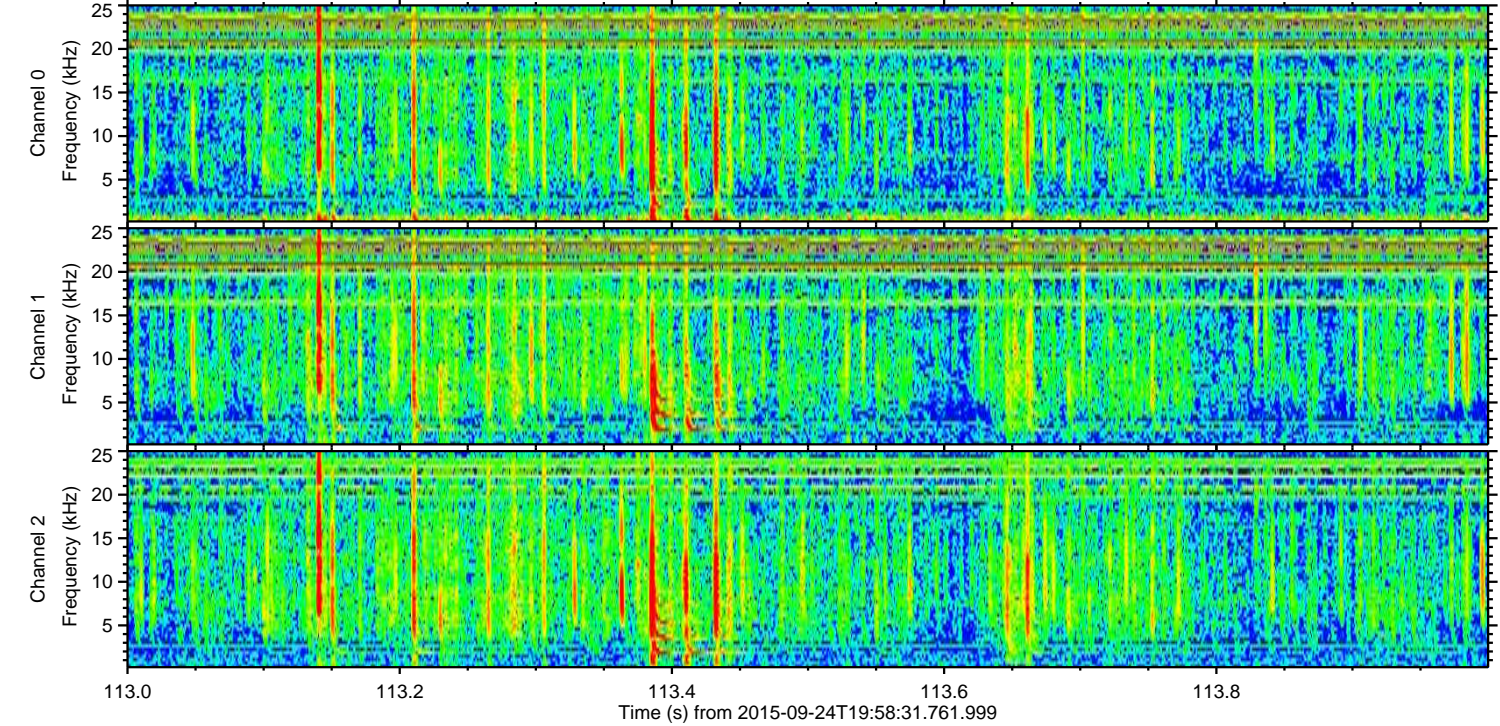
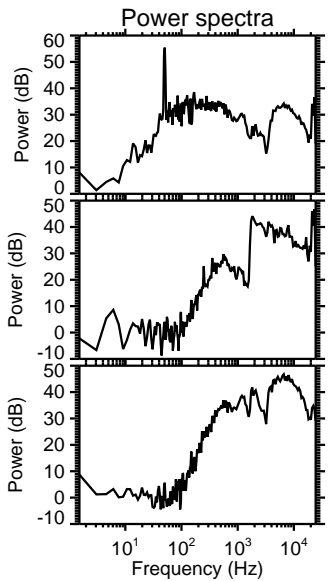
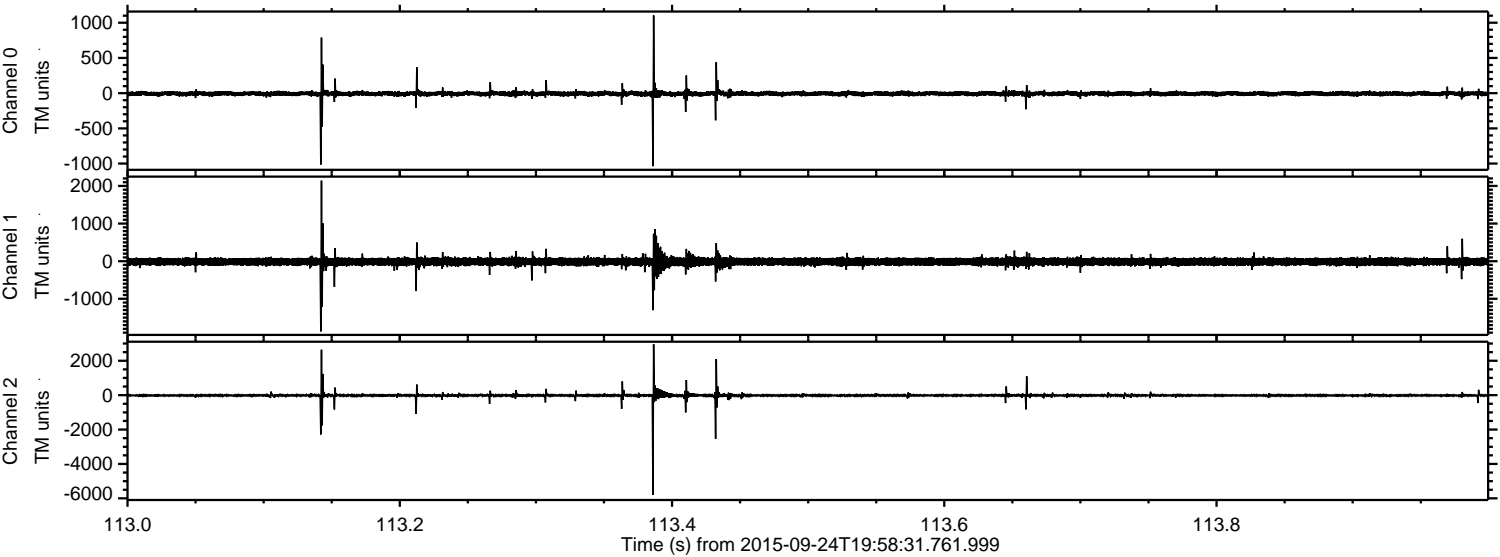

ELMAVAN 3D WAVEFORMS (Measured data sampled at 50 kHz) 51000 packets of 144 samples from 2015-09-24T19:58:31.761.999. Part 97/147

Processed Fri Oct 16 03:05:26 2015 by ELM ver.2012-10-06 from 001__elm20150924_195830__dat00.bin

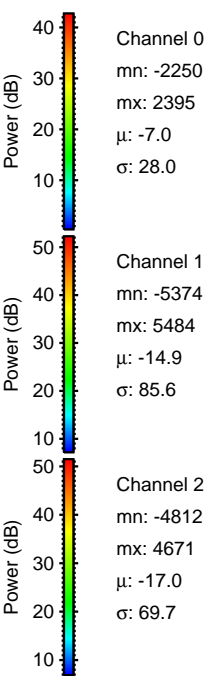
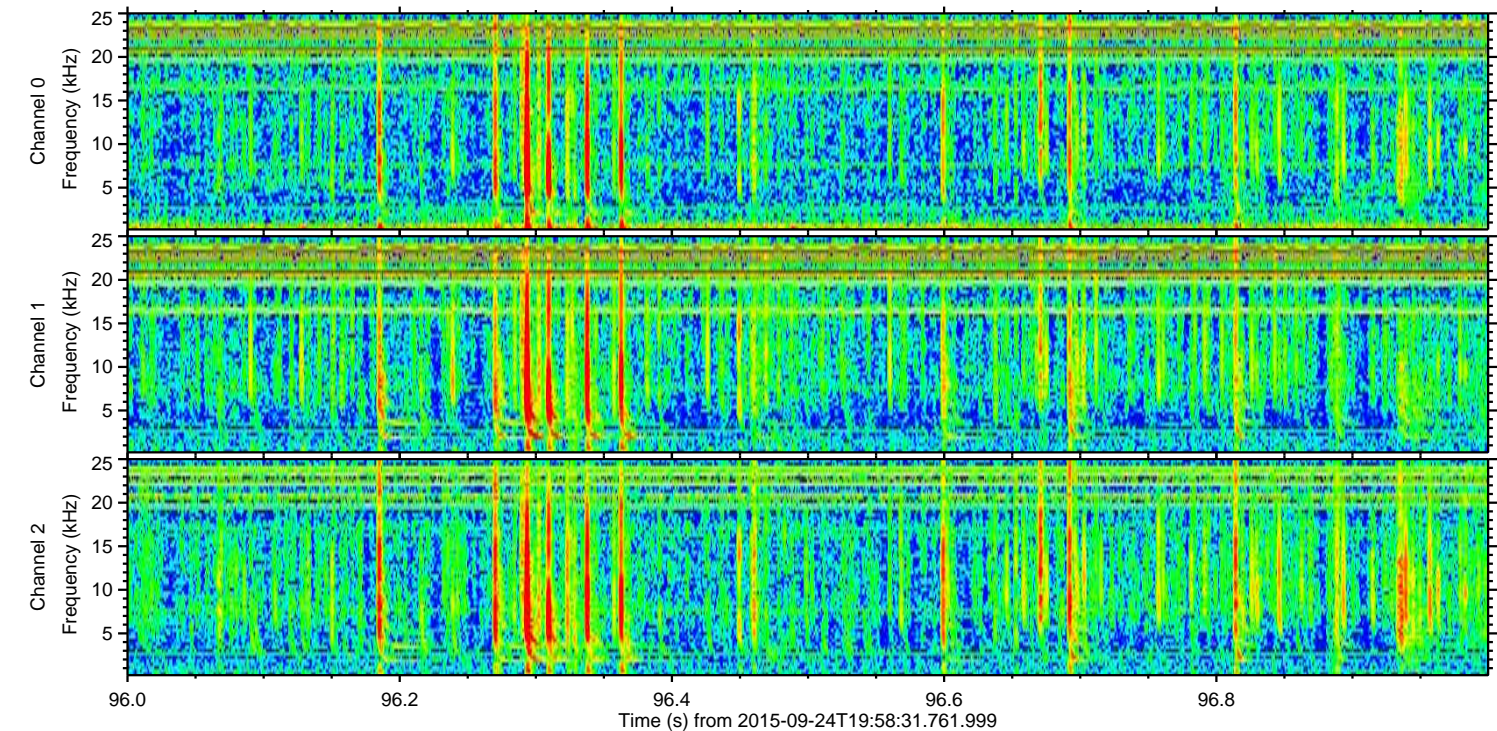
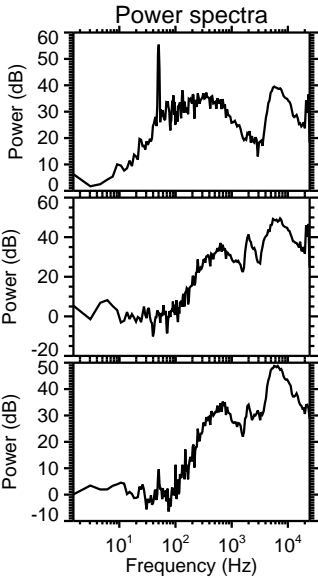
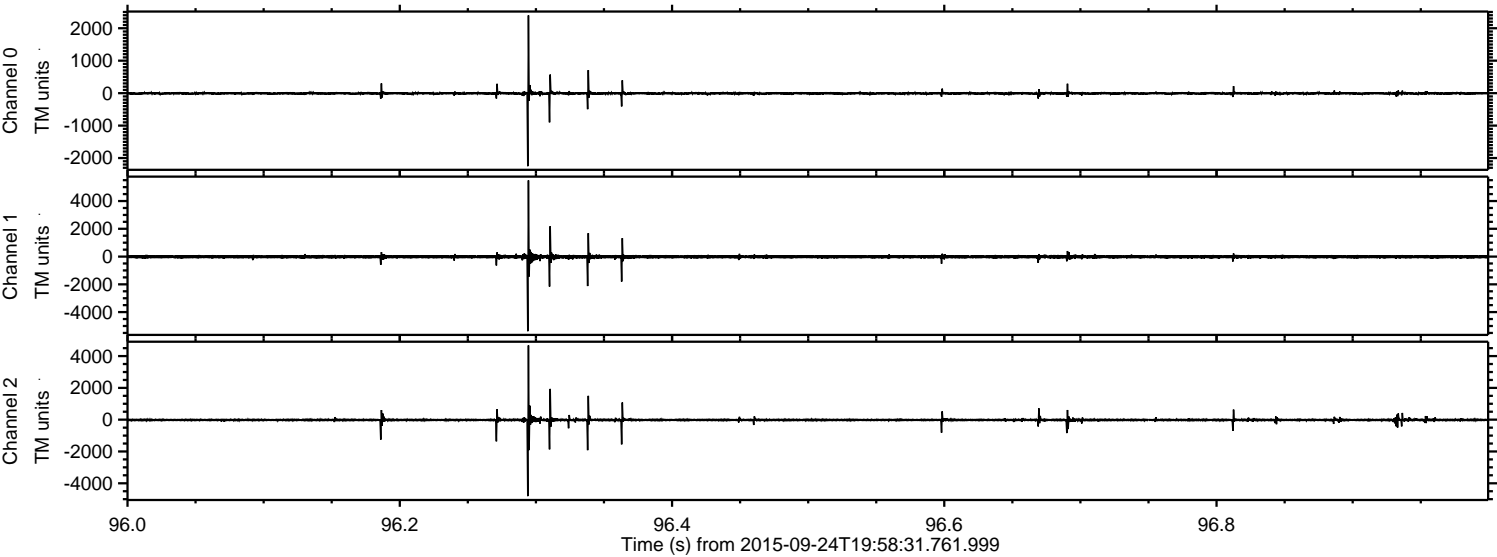

ELMAVAN 3D WAVEFORMS (Measured data sampled at 50 kHz) 51000 packets of 144 samples from 2015-09-24T19:58:31.761.999. Part 34/147

Processed Fri Oct 16 03:05:27 2015 by ELM ver.2012-10-06 from 001__elm20150924_195830__dat00.bin

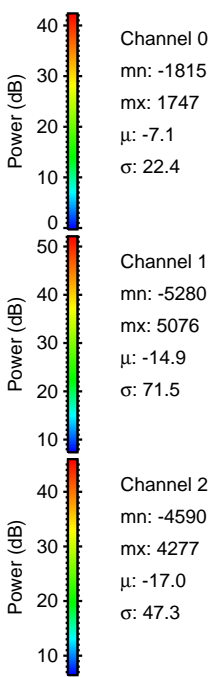
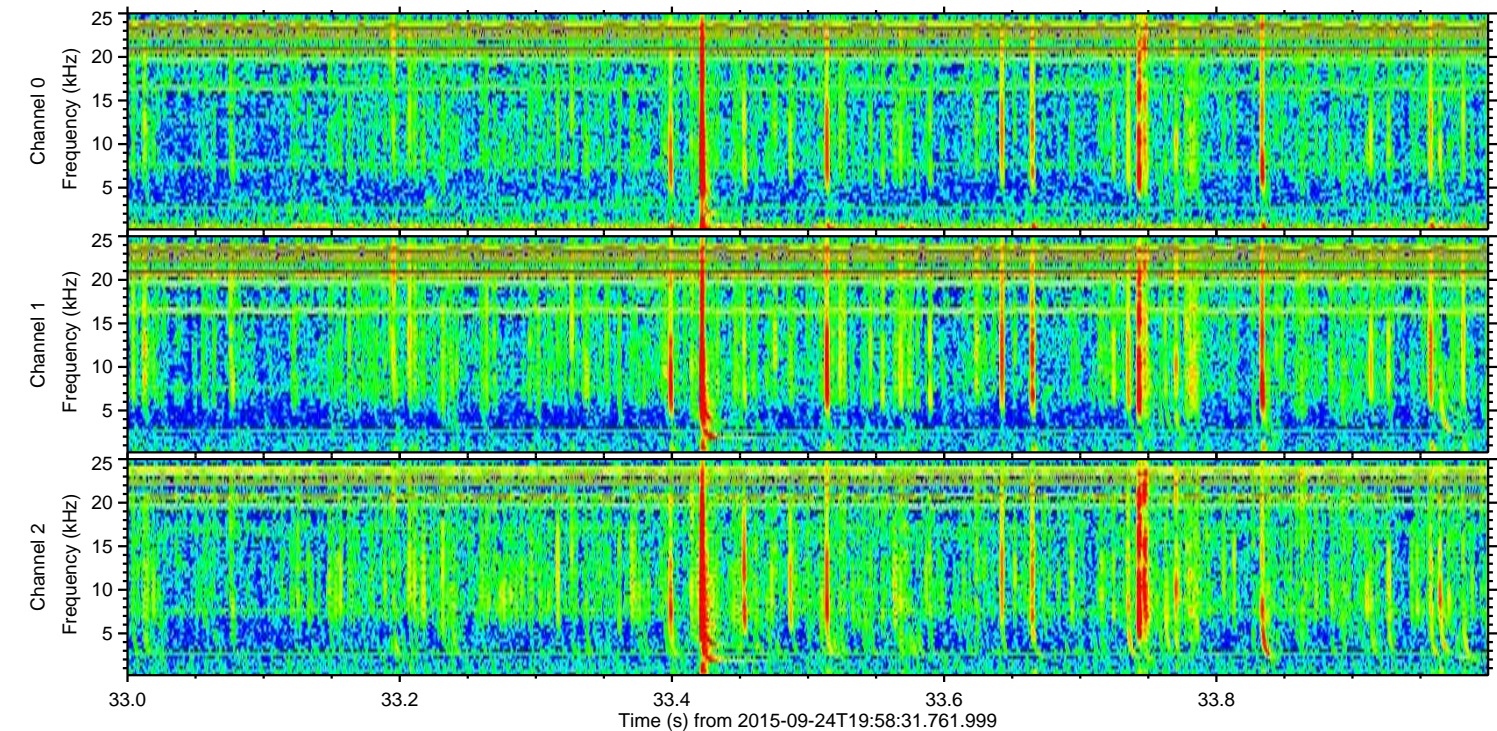
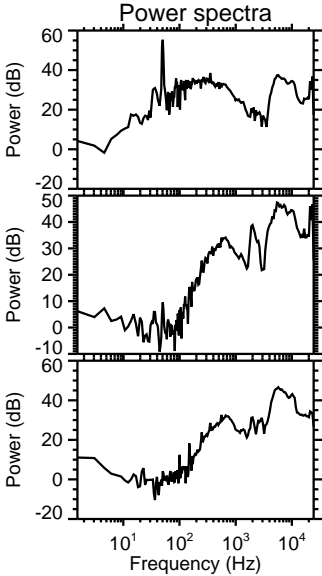
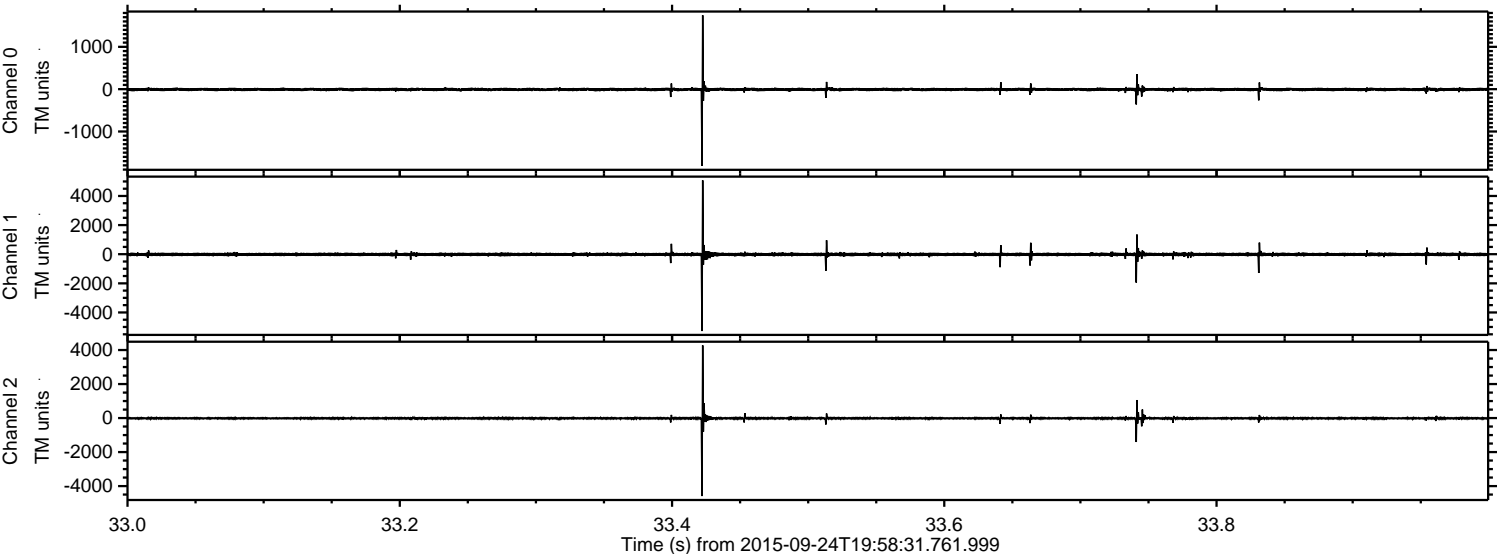

ELMAVAN 3D WAVEFORMS (Measured data sampled at 50 kHz) 51000 packets of 144 samples from 2015-09-24T19:58:31.761.999. Part 115/147

Processed Fri Oct 16 03:05:28 2015 by ELM ver.2012-10-06 from 001__elm20150924_195830__dat00.bin

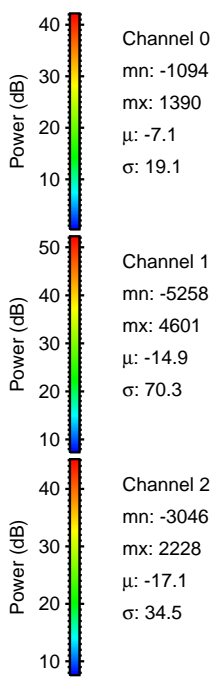
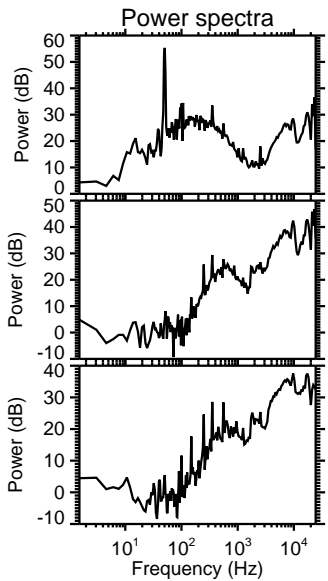
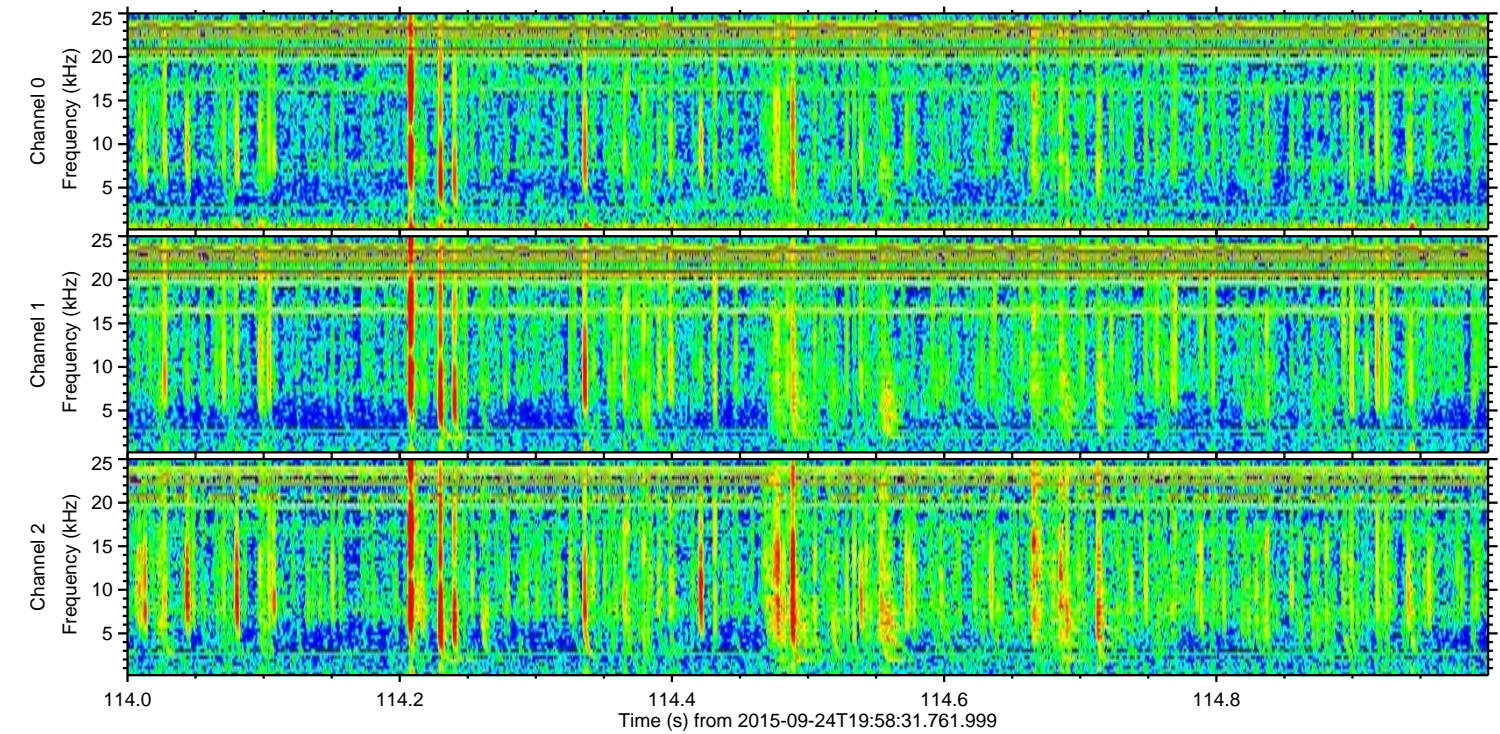
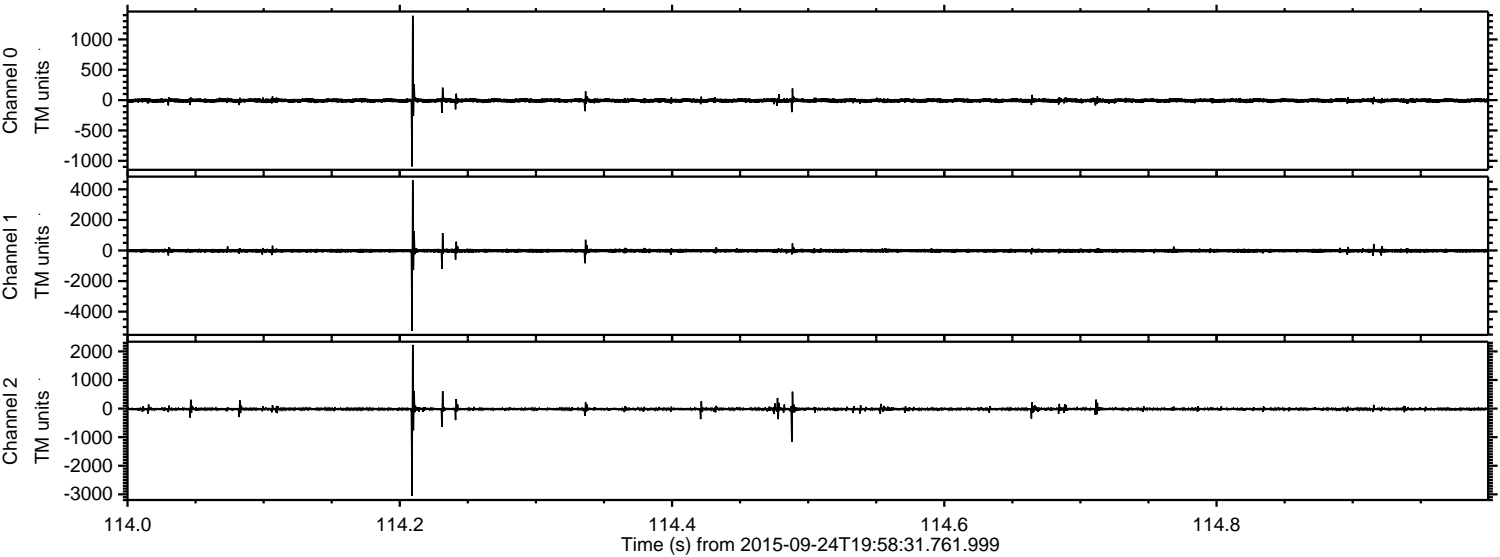

Channel 0
mn: -1094
mx: 1390
 μ : -7.1
 σ : 19.1

Channel 1
mn: -5258
mx: 4601
 μ : -14.9
 σ : 70.3

Channel 2
mn: -3046
mx: 2228
 μ : -17.1
 σ : 34.5

Processed Fri Oct 16 03:05:30 2015 by ELM ver.2012-10-06 from 001__elm20150924_195830__dat00.bin

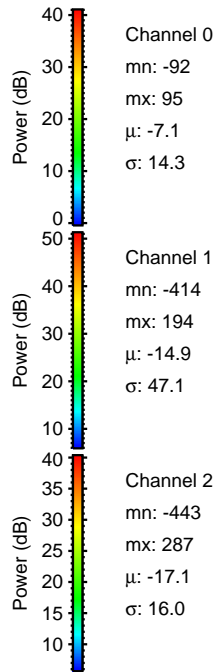
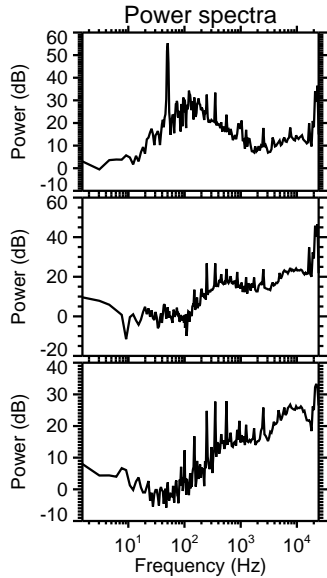
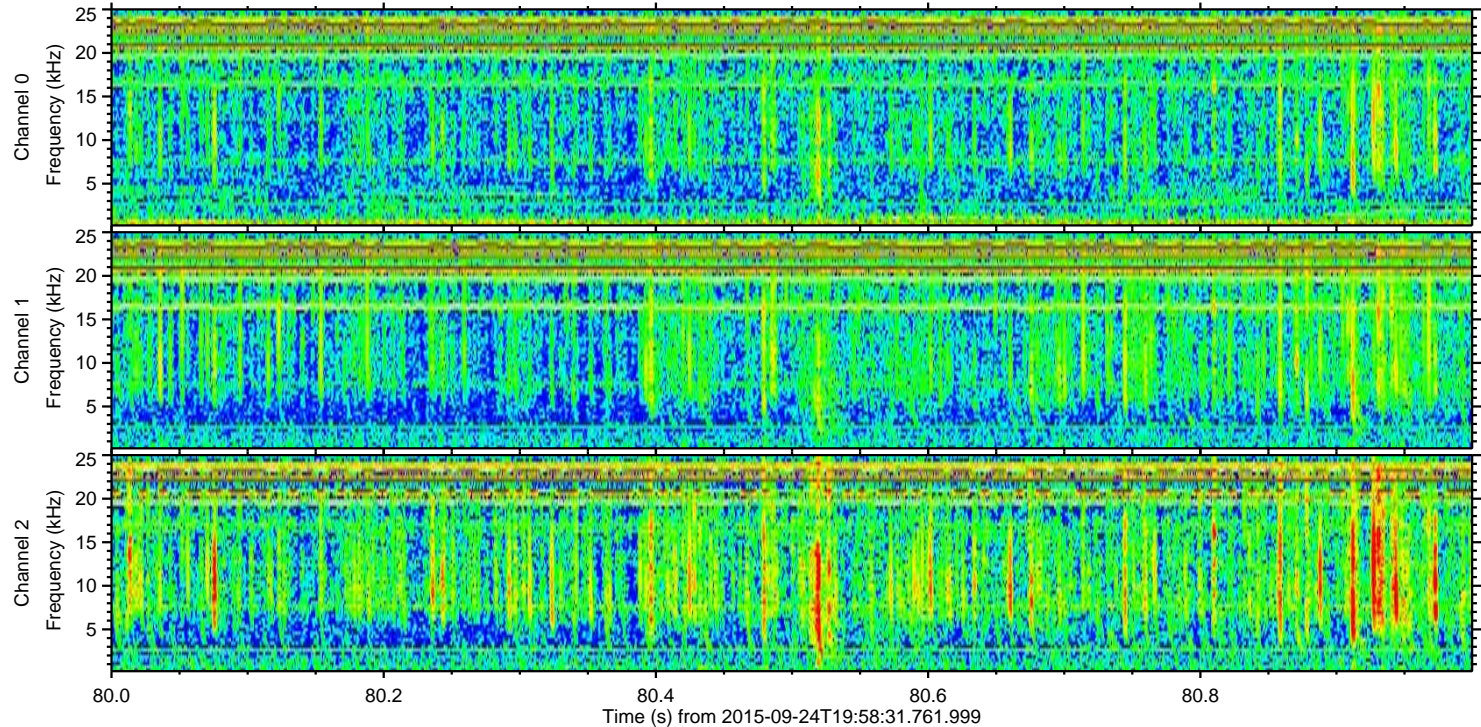
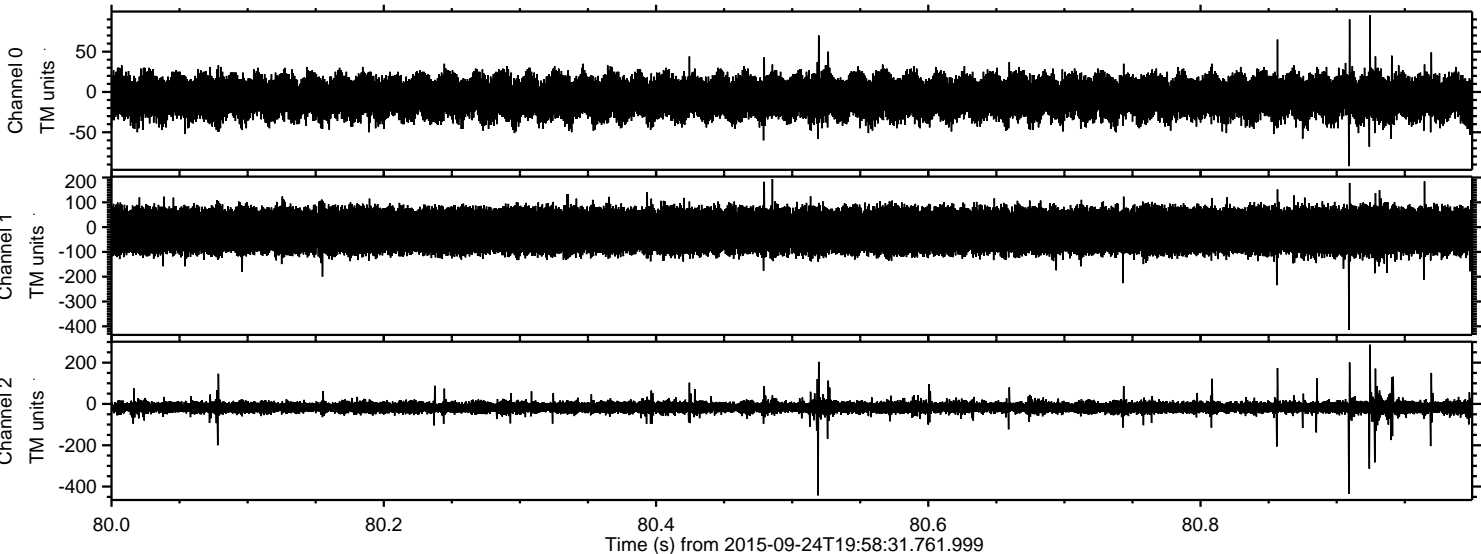

Power spectra

Channel 0
mn: -92
mx: 95
 μ : -7.1
 σ : 14.3

Channel 1
mn: -414
mx: 194
 μ : -14.9
 σ : 47.1

Channel 2
mn: -443
mx: 287
 μ : -17.1
 σ : 16.0