

# ELMAVAN 3D WAVEFORMS (Measured data sampled at 50 kHz) 51000 packets of 144 samples from 2015-09-24T19:43:31.097.999.

Processed Fri Oct 16 03:00:03 2015 by ELM ver.2012-10-06 from 001\_\_elm20150924\_194330\_\_dat00.bin

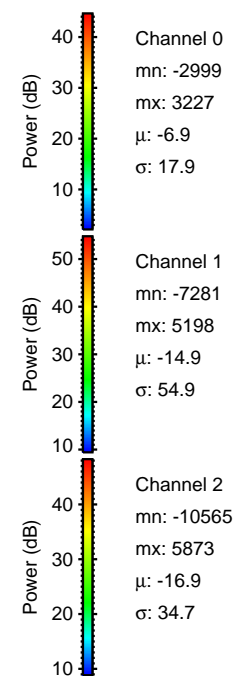

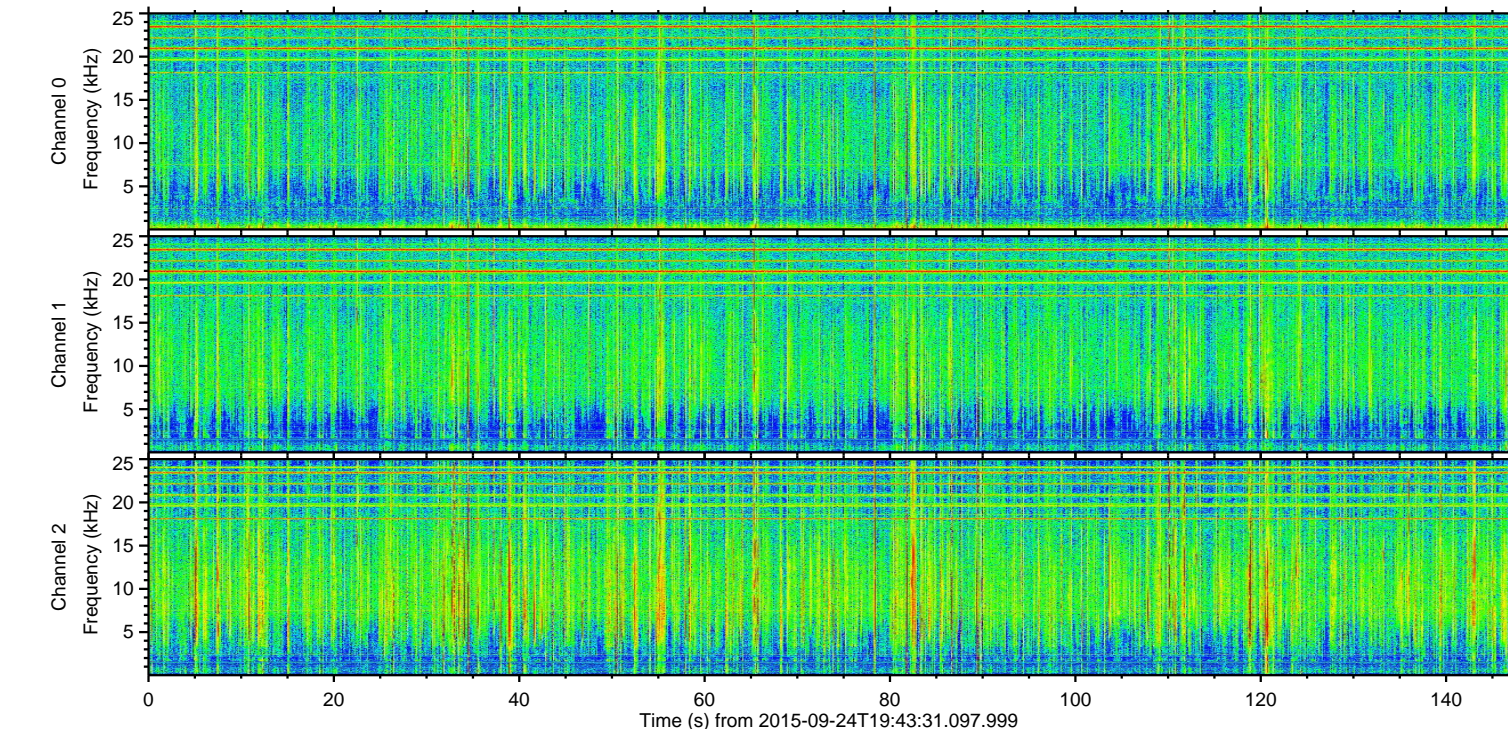
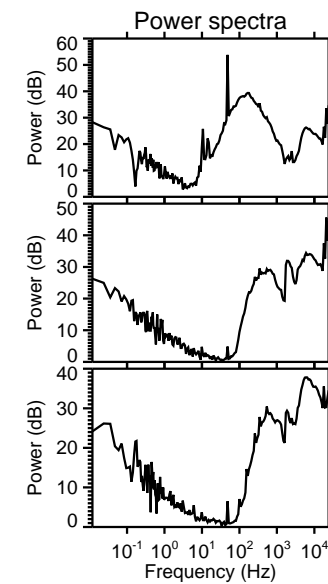
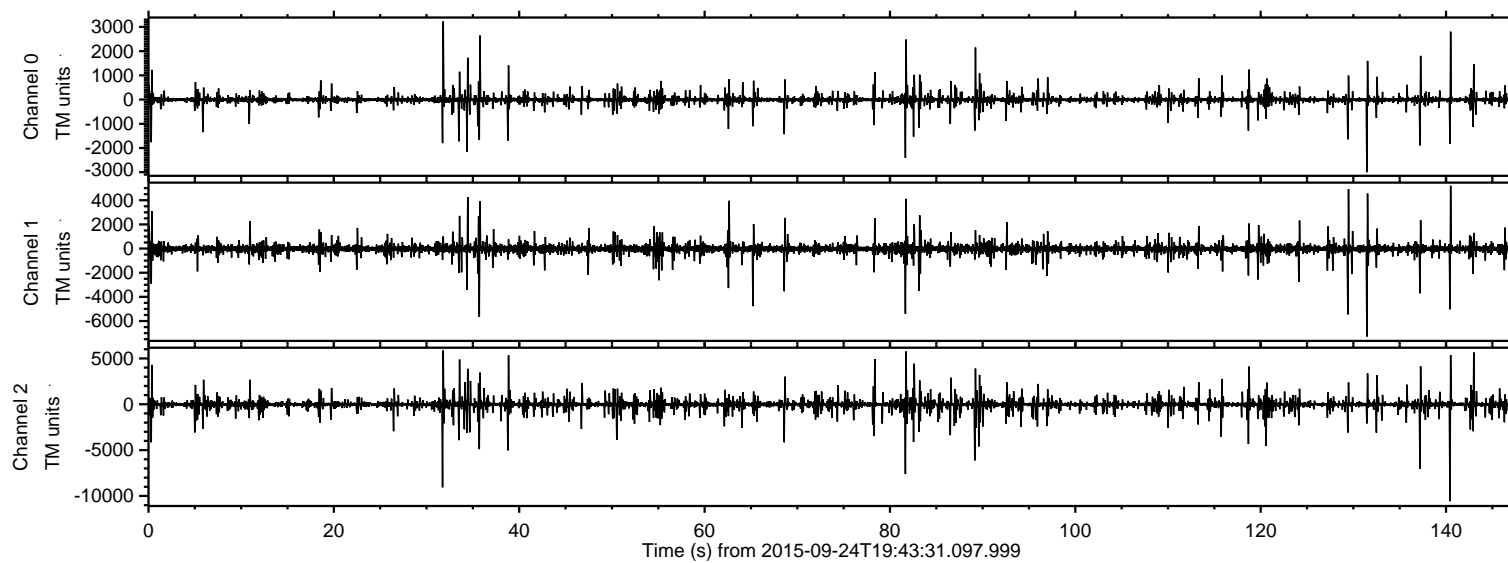

ELMAVAN 3D WAVEFORMS (Measured data sampled at 50 kHz) 51000 packets of 144 samples from 2015-09-24T19:43:31.097.999. Part 141/147

Processed Fri Oct 16 03:00:23 2015 by ELM ver.2012-10-06 from 001\_\_elm20150924\_194330\_\_dat00.bin

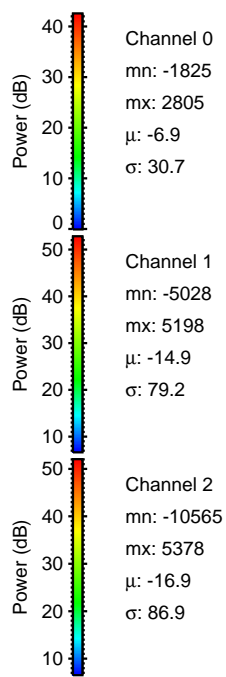
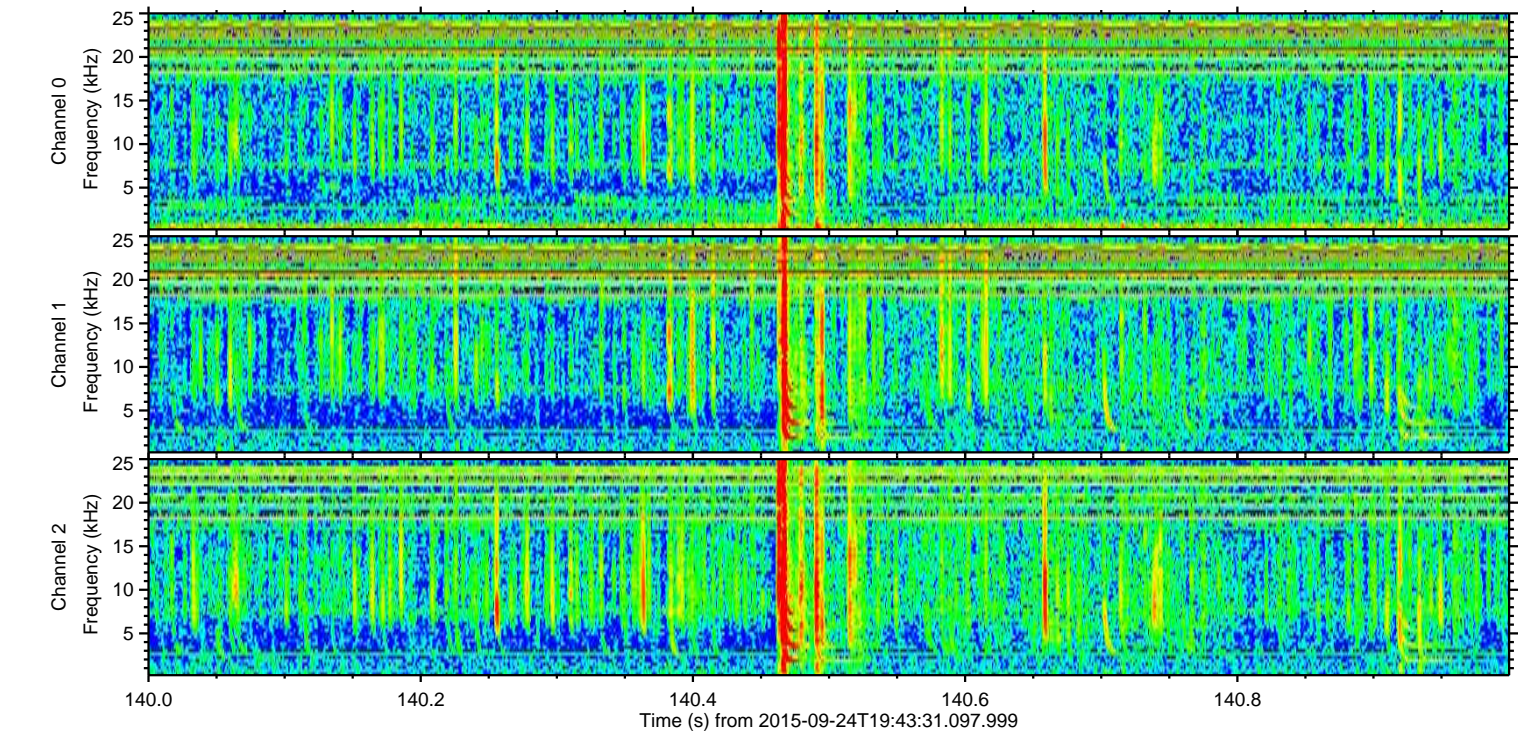
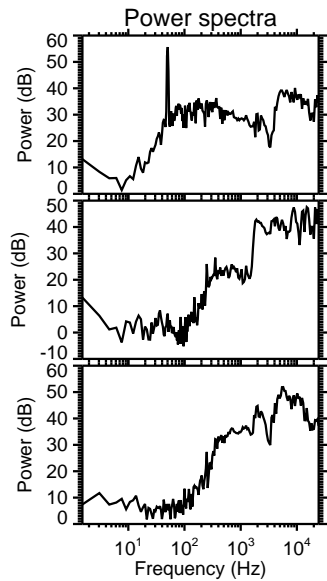
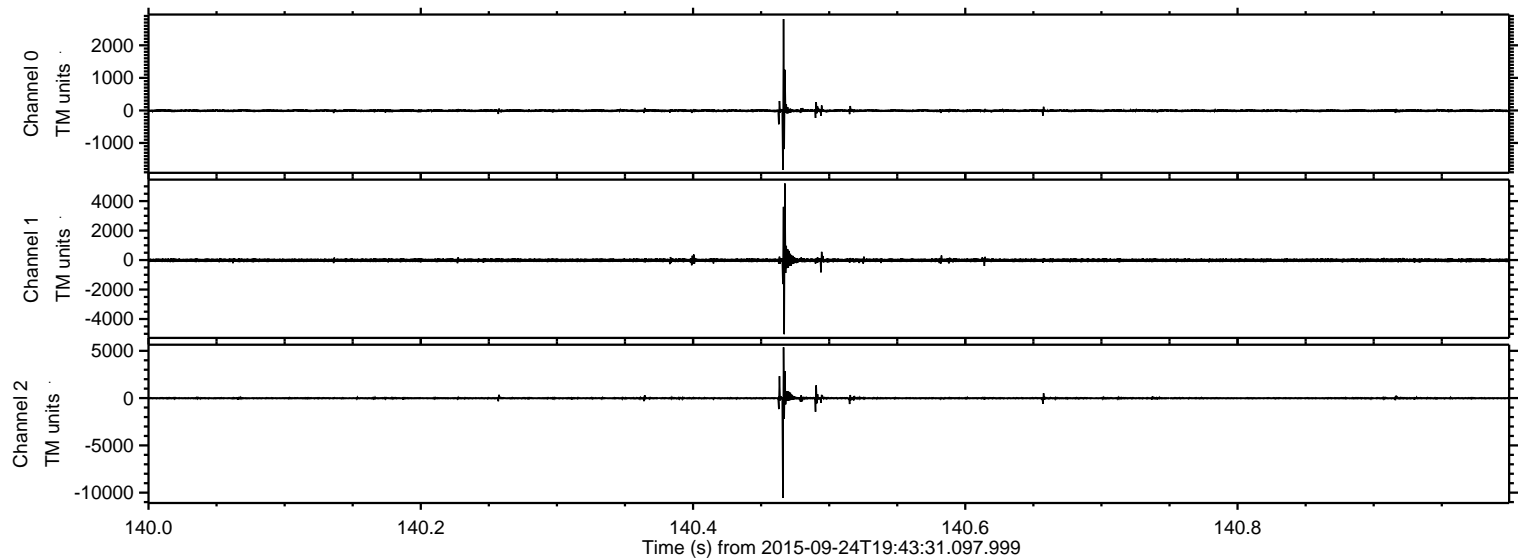



ELMAVAN 3D WAVEFORMS (Measured data sampled at 50 kHz) 51000 packets of 144 samples from 2015-09-24T19:43:31.097.999. Part 32/147

Processed Fri Oct 16 03:00:24 2015 by ELM ver.2012-10-06 from 001\_\_elm20150924\_194330\_\_dat00.bin

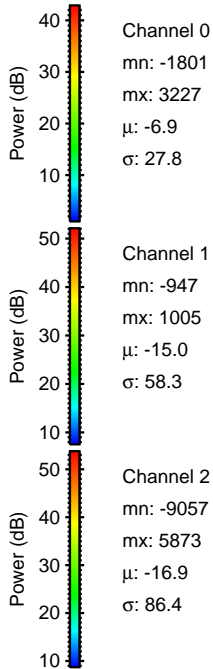
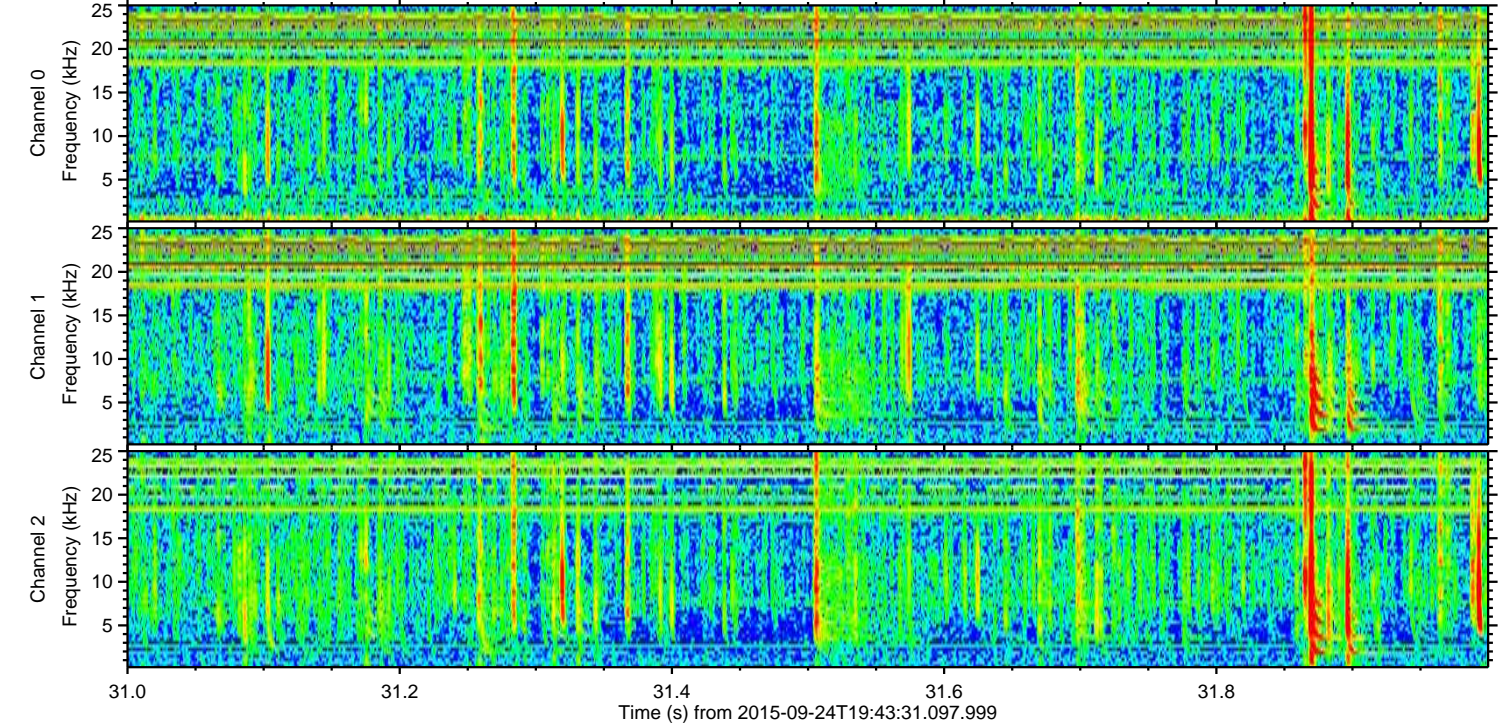
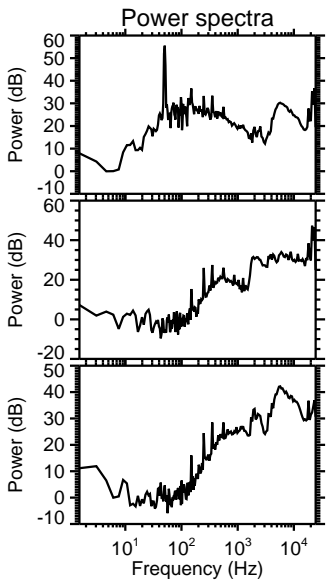
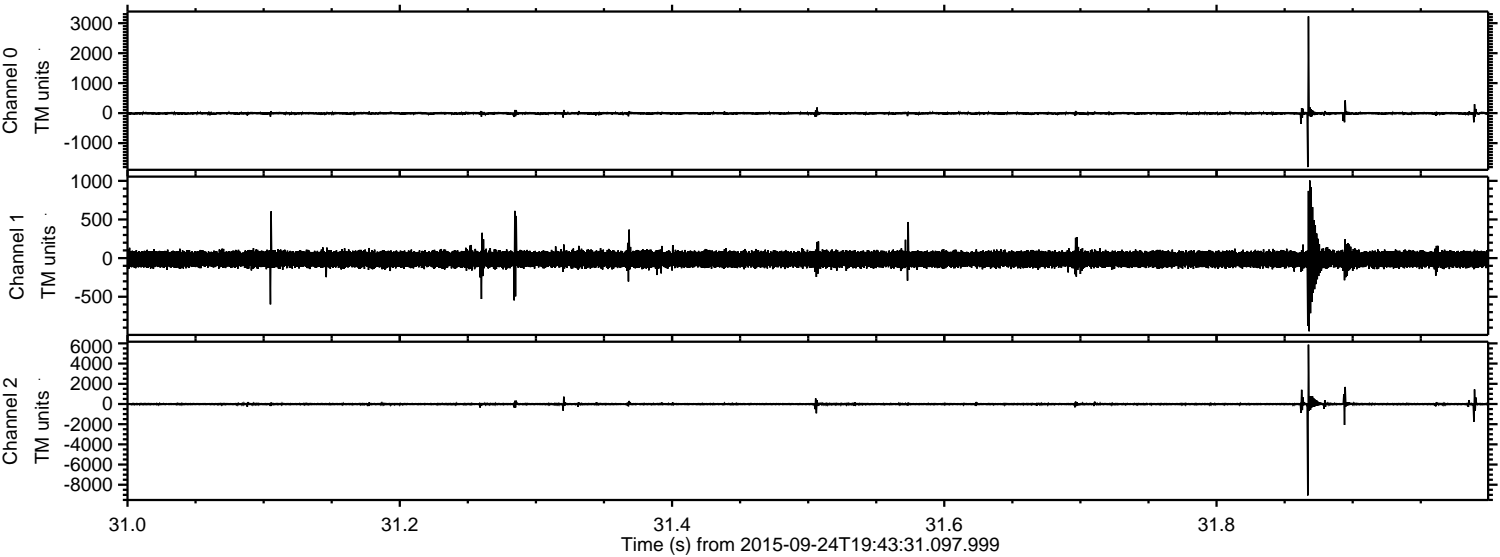

Channel 0  
mn: -1801  
mx: 3227  
 $\mu$ : -6.9  
 $\sigma$ : 27.8

Channel 1  
mn: -947  
mx: 1005  
 $\mu$ : -15.0  
 $\sigma$ : 58.3

Channel 2  
mn: -9057  
mx: 5873  
 $\mu$ : -16.9  
 $\sigma$ : 86.4



Processed Fri Oct 16 03:00:25 2015 by ELM ver.2012-10-06 from 001\_\_elm20150924\_194330\_\_dat00.bin

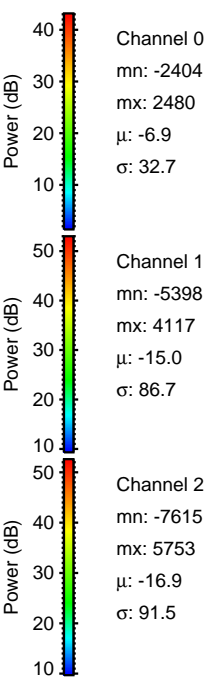
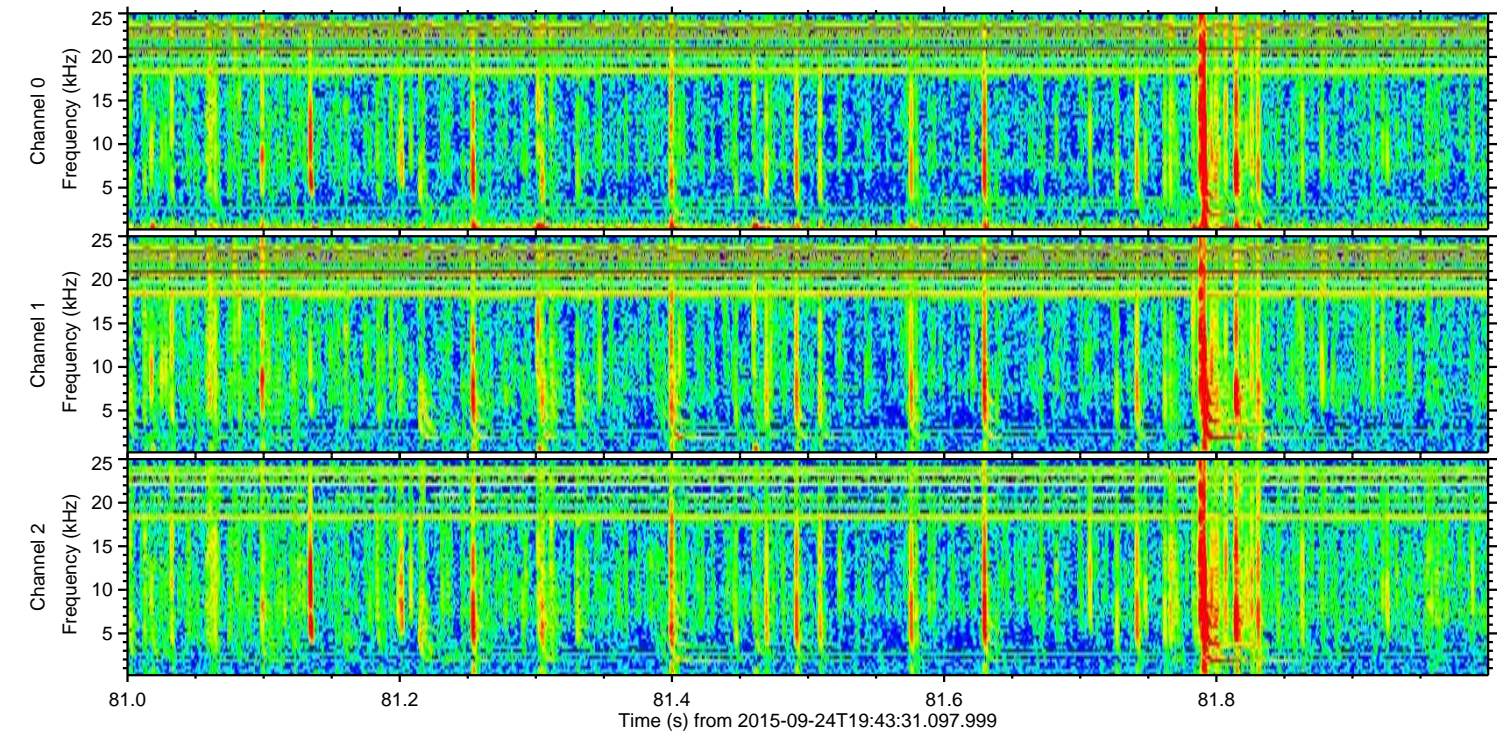
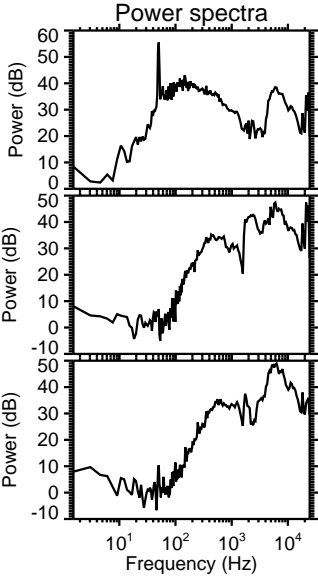
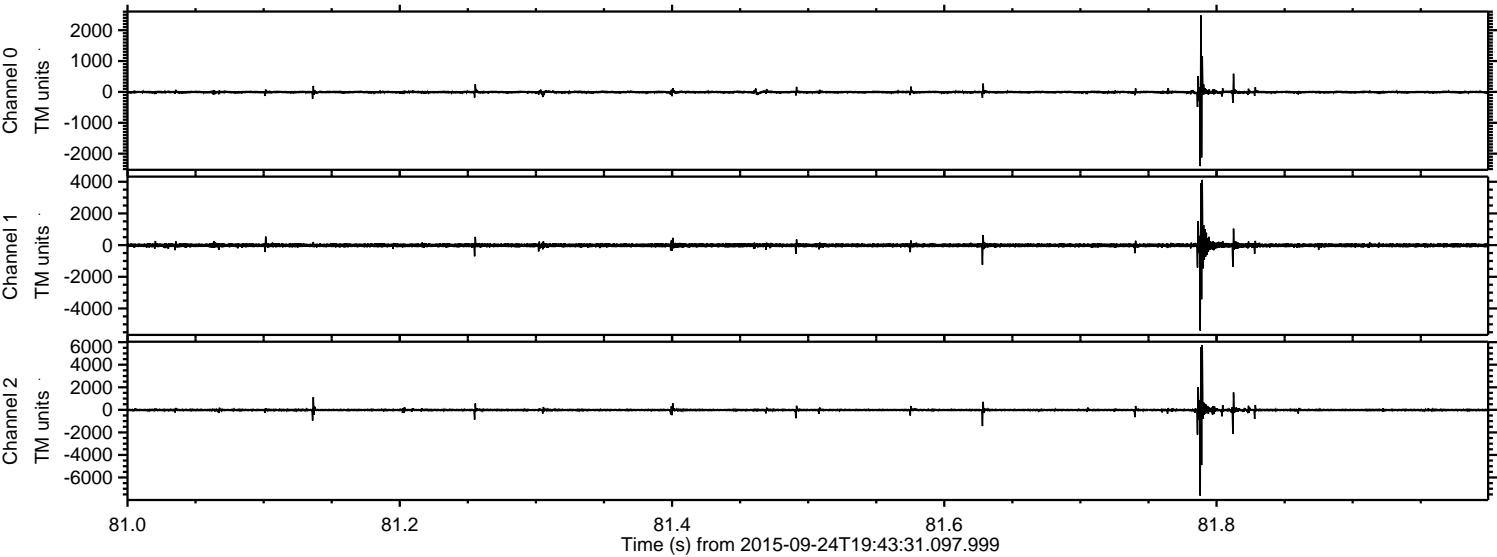



ELMAVAN 3D WAVEFORMS (Measured data sampled at 50 kHz) 51000 packets of 144 samples from 2015-09-24T19:43:31.097.999. Part 132/147

Processed Fri Oct 16 03:00:26 2015 by ELM ver.2012-10-06 from 001\_\_elm20150924\_194330\_\_dat00.bin

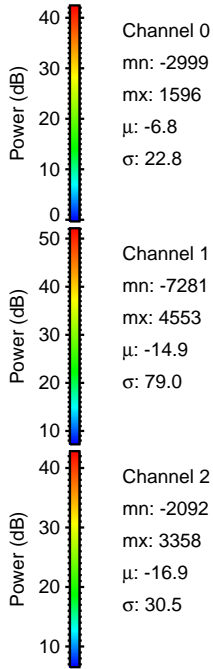
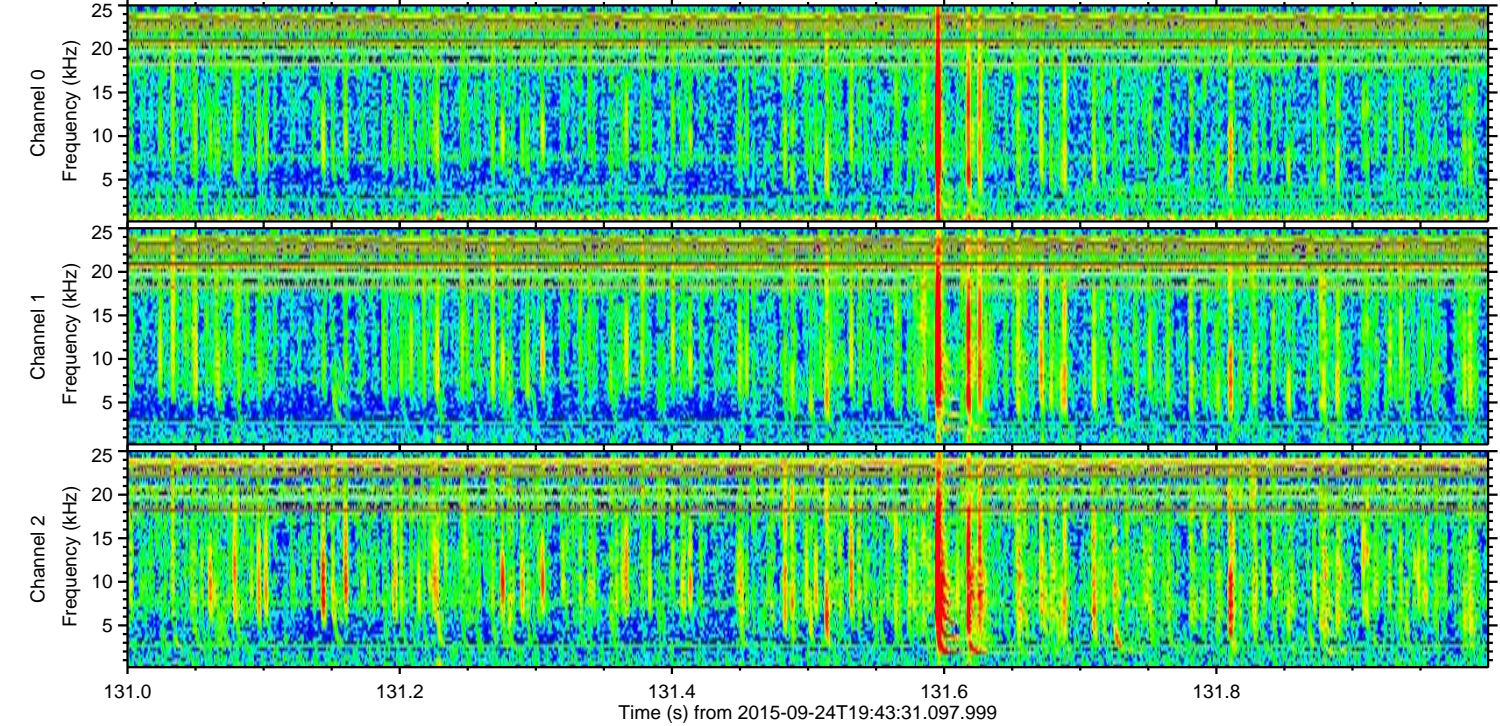
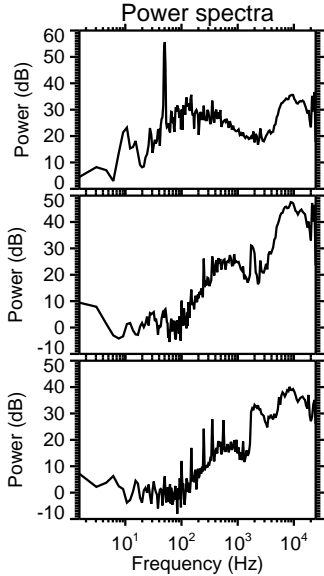
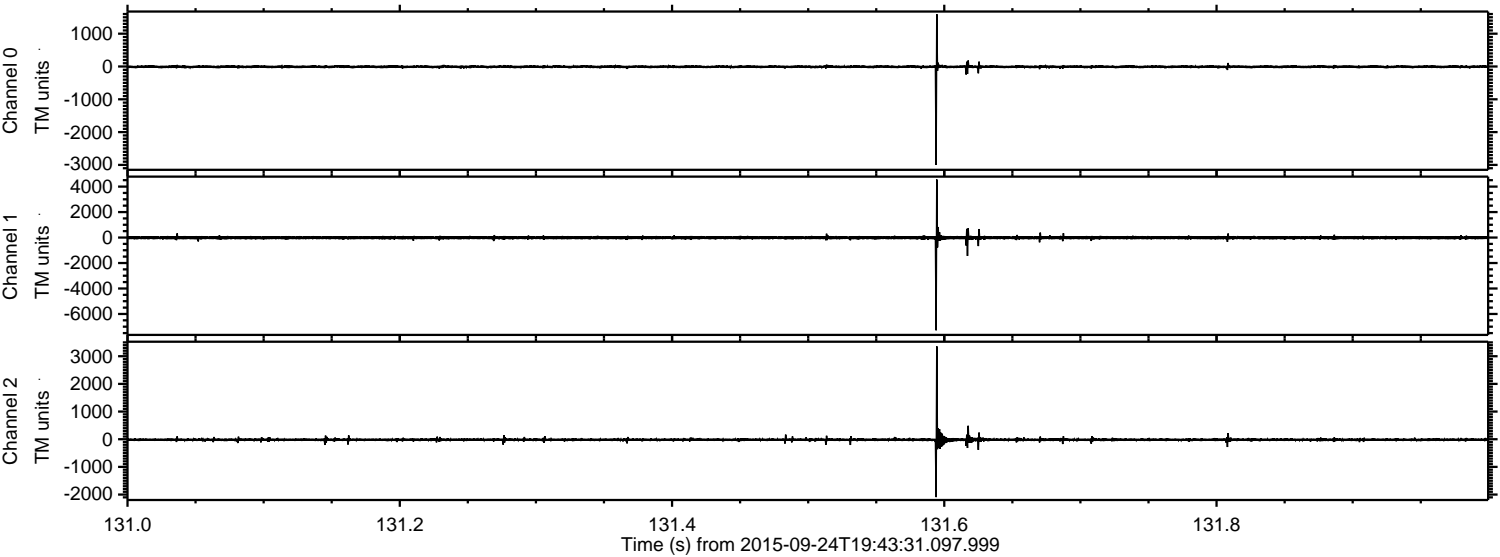



ELMAVAN 3D WAVEFORMS (Measured data sampled at 50 kHz) 51000 packets of 144 samples from 2015-09-24T19:43:31.097.999. Part 138/147

Processed Fri Oct 16 03:00:28 2015 by ELM ver.2012-10-06 from 001\_\_elm20150924\_194330\_\_dat00.bin

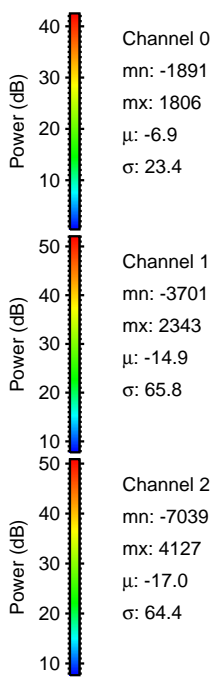
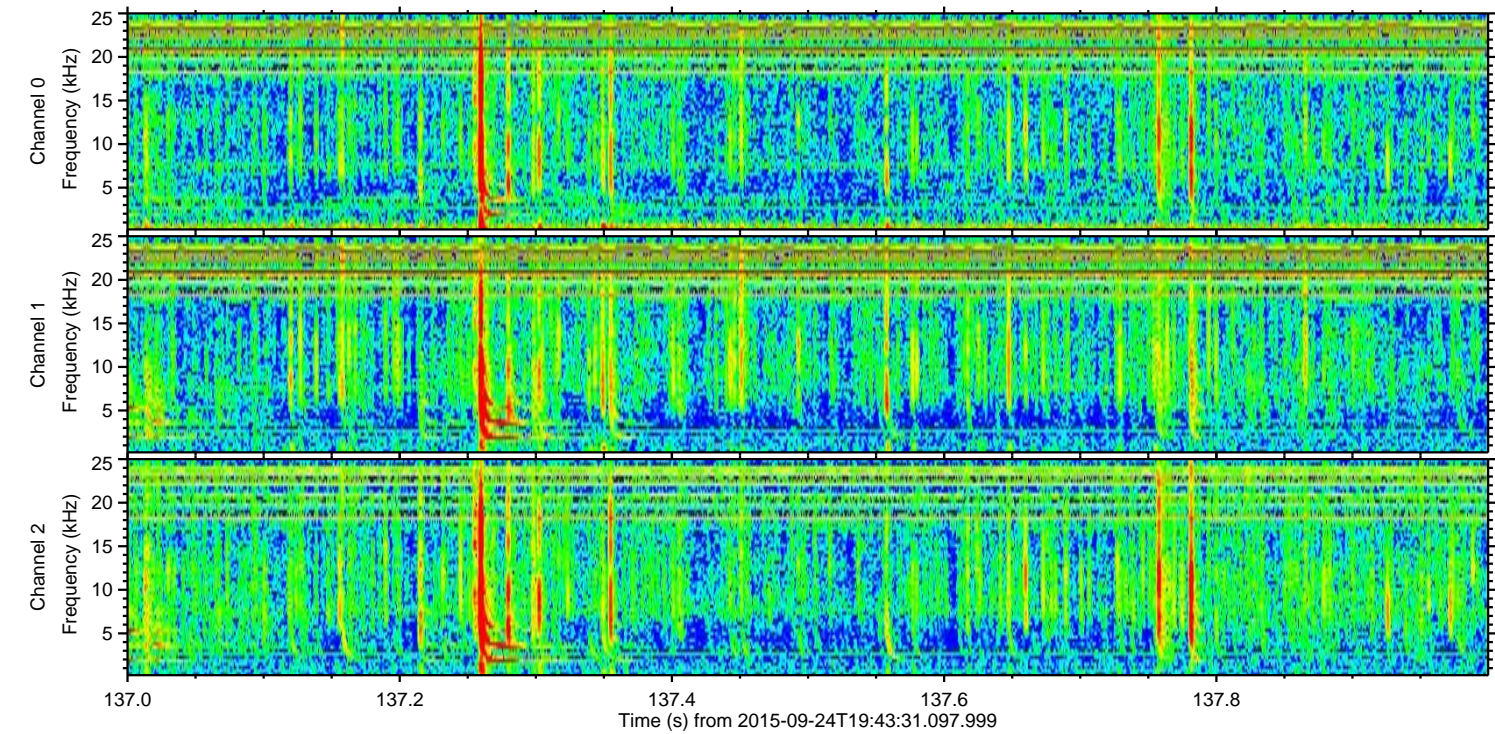
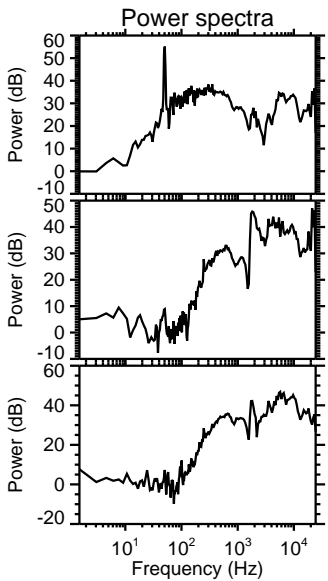
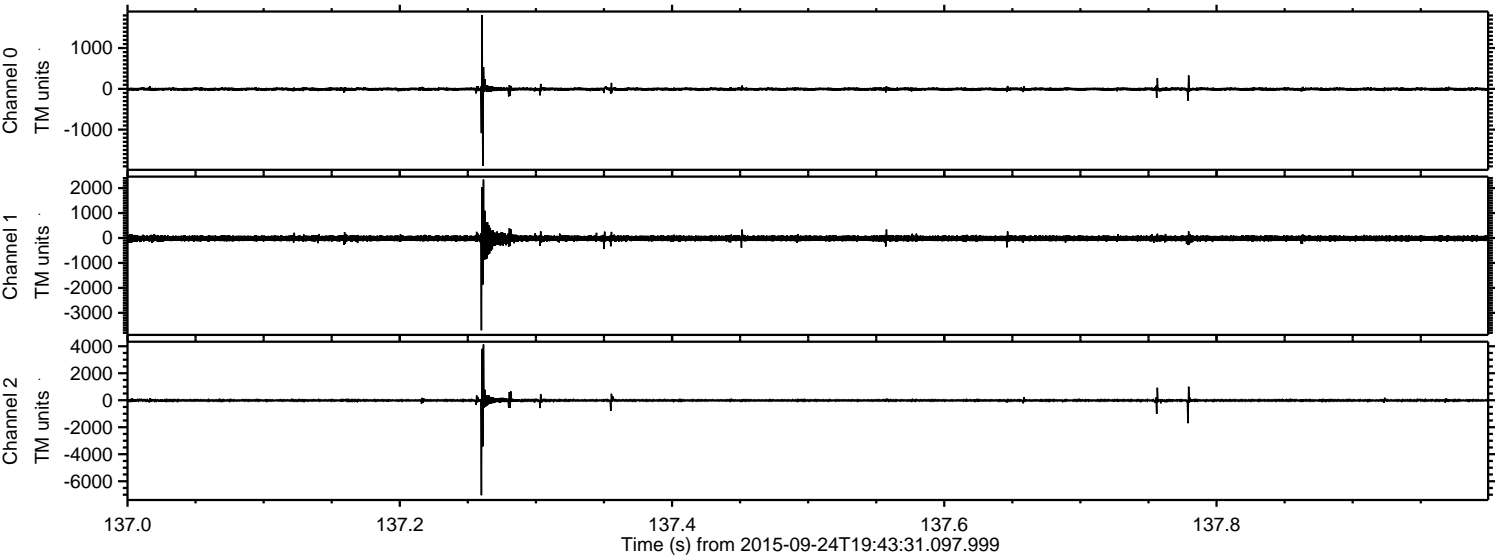



Processed Fri Oct 16 03:00:29 2015 by ELM ver.2012-10-06 from 001\_\_elm20150924\_194330\_\_dat00.bin

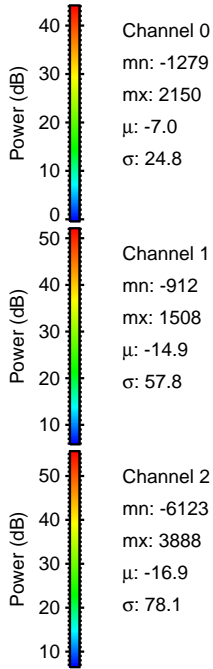
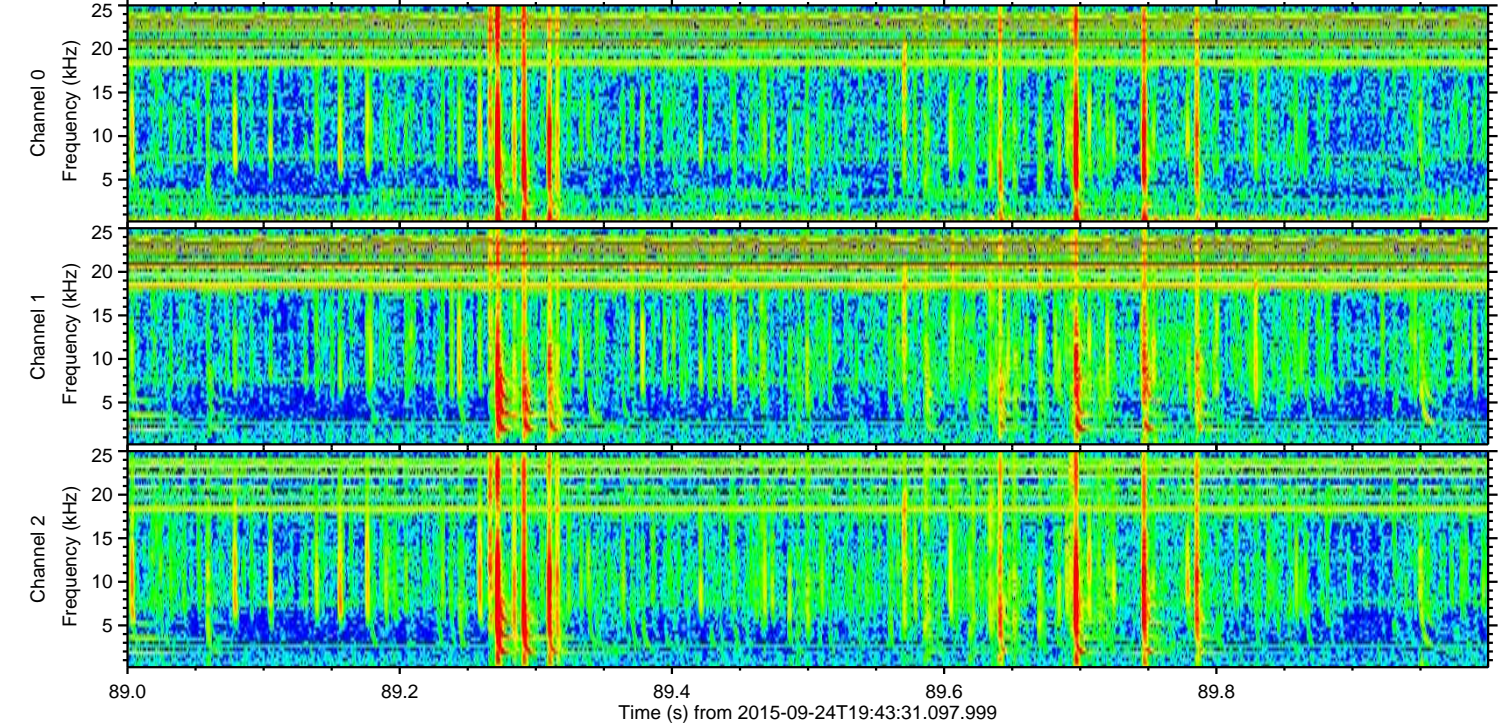
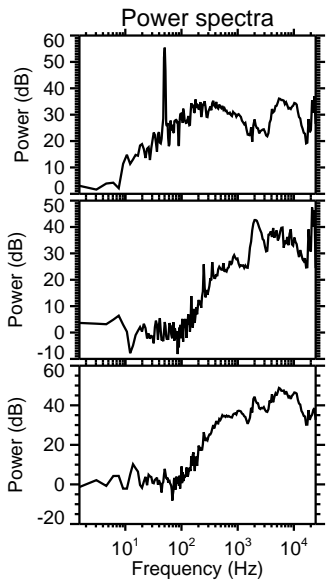
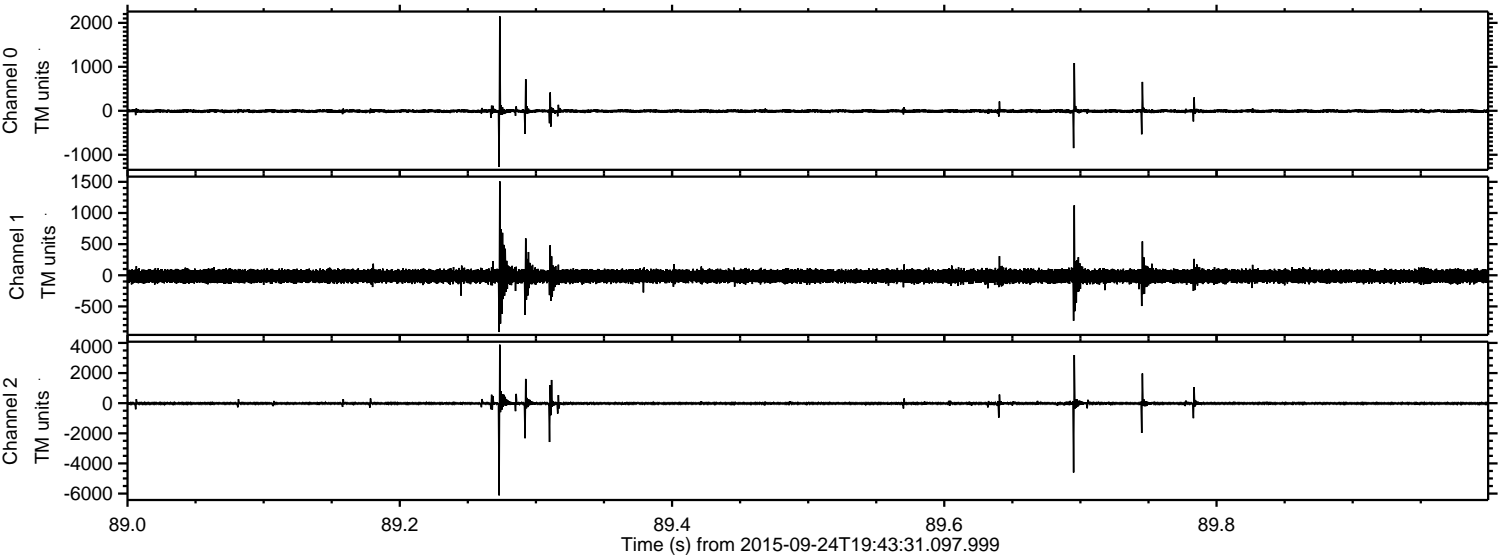



Processed Fri Oct 16 03:00:30 2015 by ELM ver.2012-10-06 from 001\_\_elm20150924\_194330\_\_dat00.bin

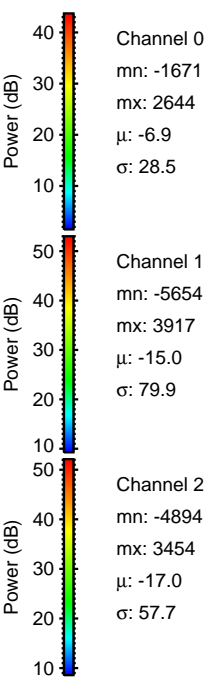
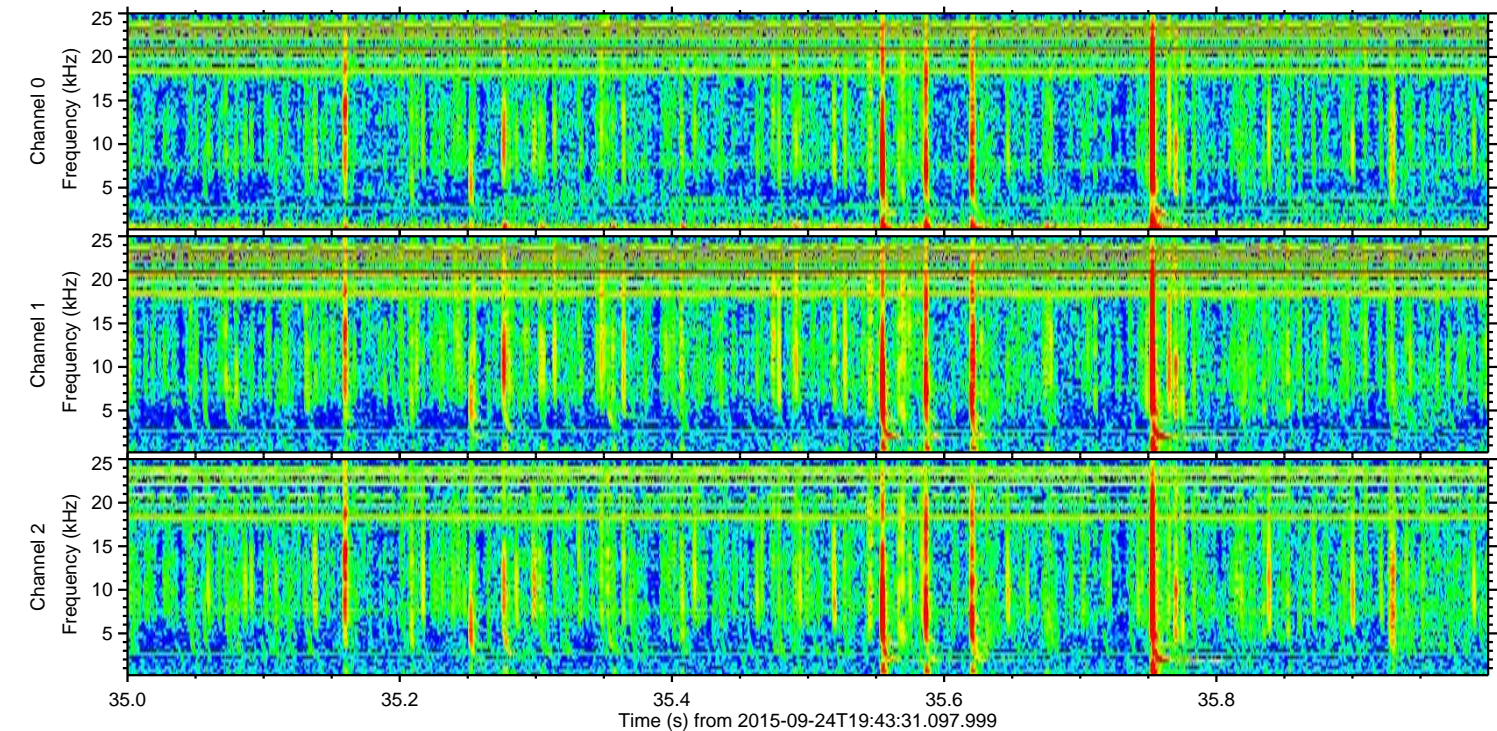
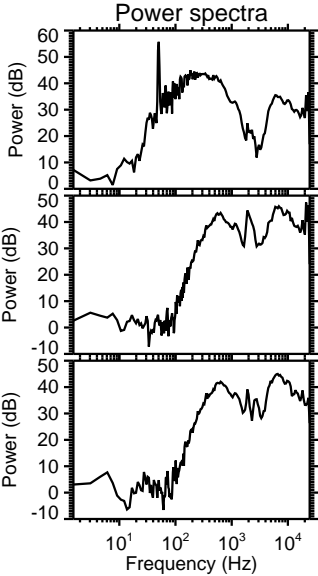
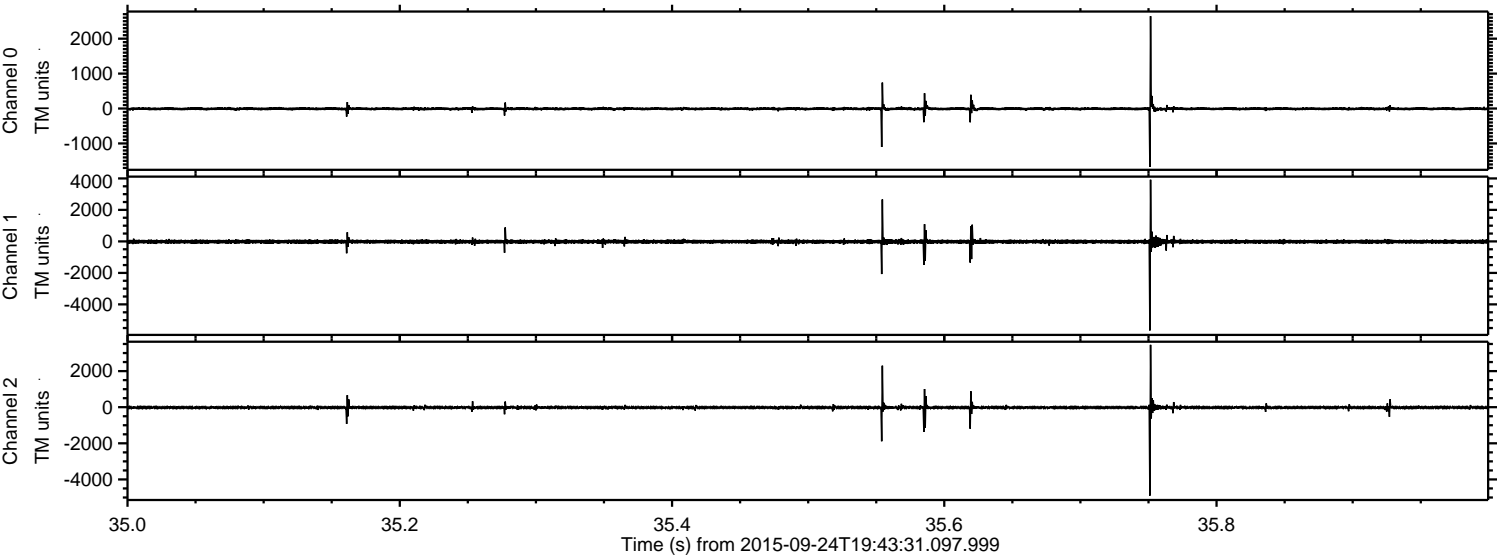



ELMAVAN 3D WAVEFORMS (Measured data sampled at 50 kHz) 51000 packets of 144 samples from 2015-09-24T19:43:31.097.999. Part 144/147

Processed Fri Oct 16 03:00:32 2015 by ELM ver.2012-10-06 from 001\_\_elm20150924\_194330\_\_dat00.bin

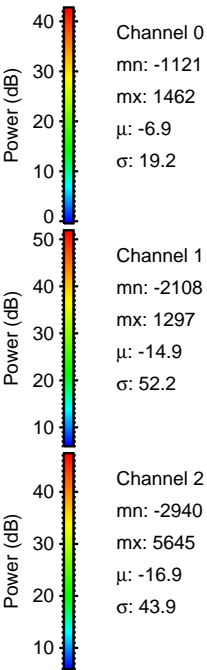
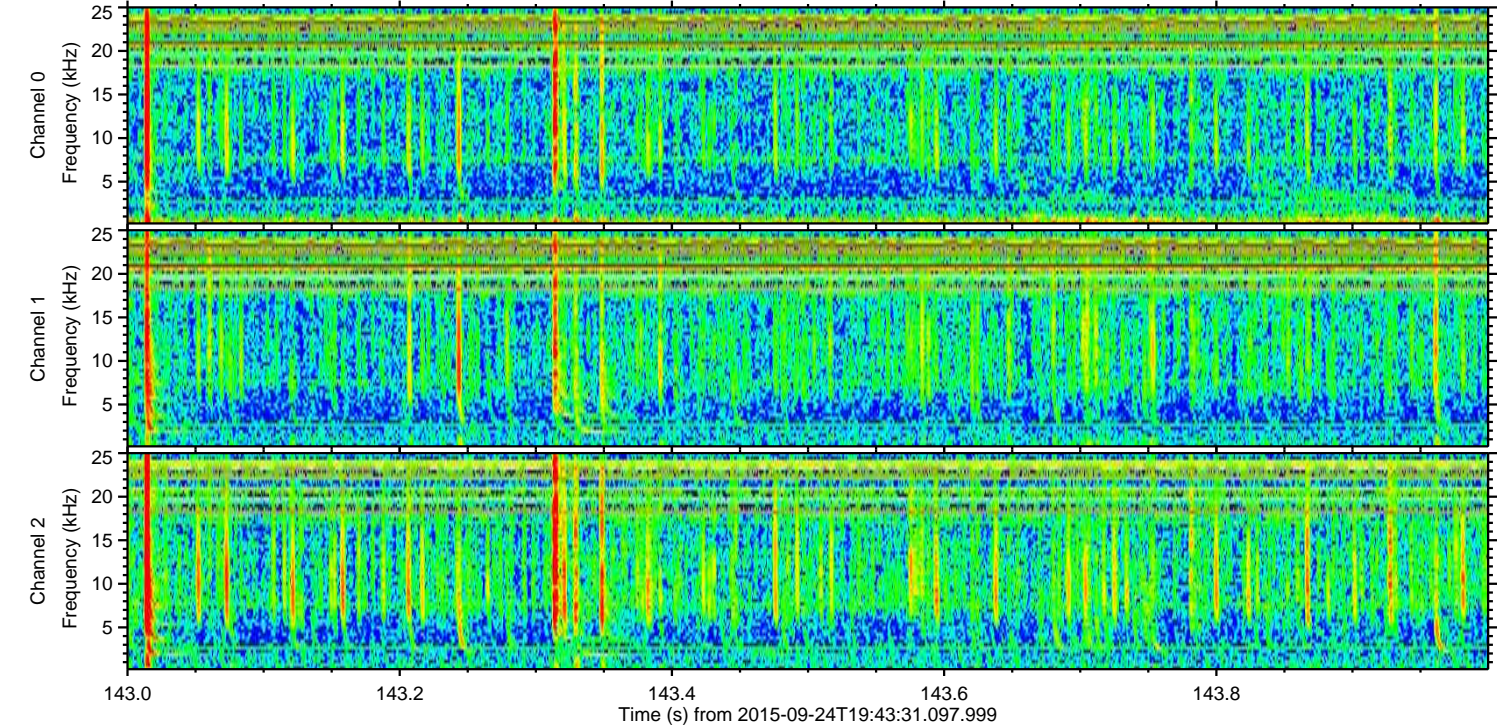
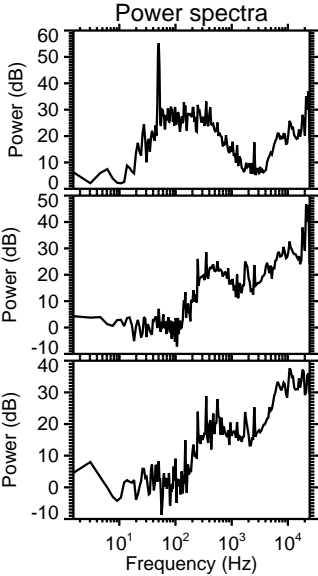
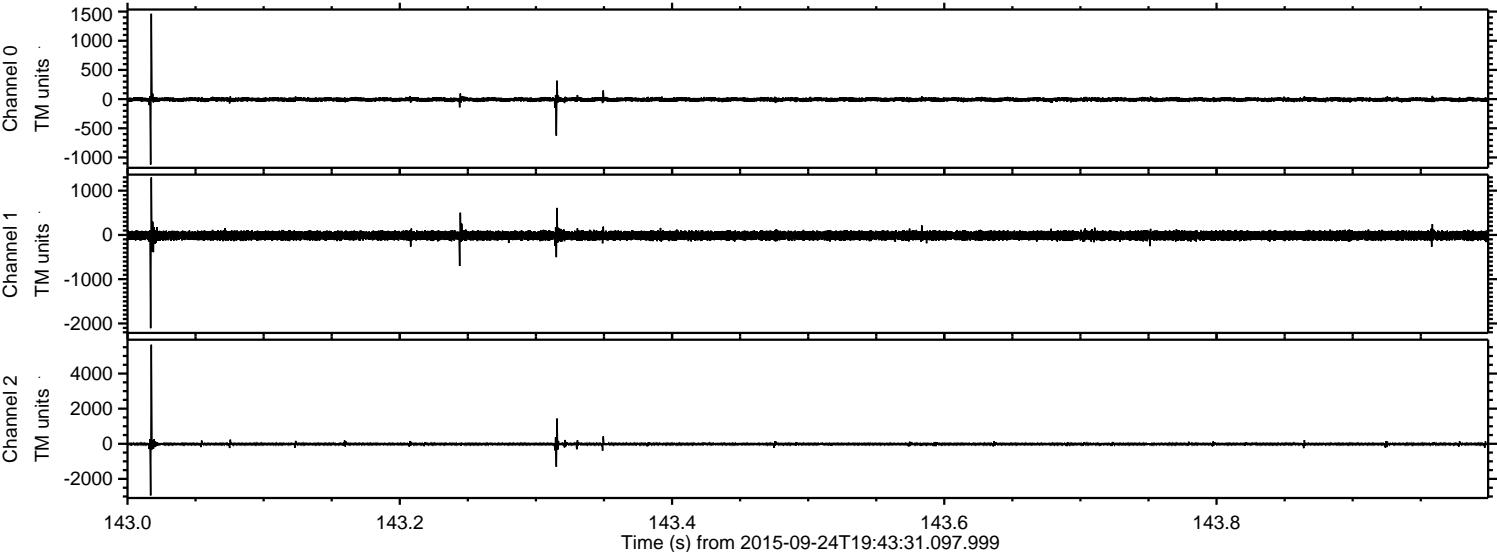



ELMAVAN 3D WAVEFORMS (Measured data sampled at 50 kHz) 51000 packets of 144 samples from 2015-09-24T19:43:31.097.999. Part 130/147

Processed Fri Oct 16 03:00:33 2015 by ELM ver.2012-10-06 from 001\_\_elm20150924\_194330\_\_dat00.bin

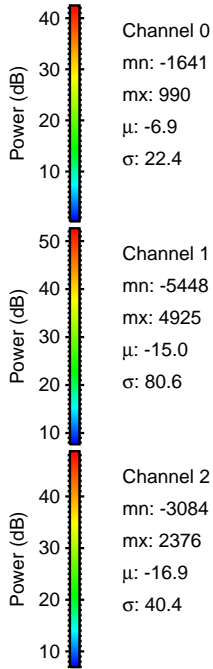
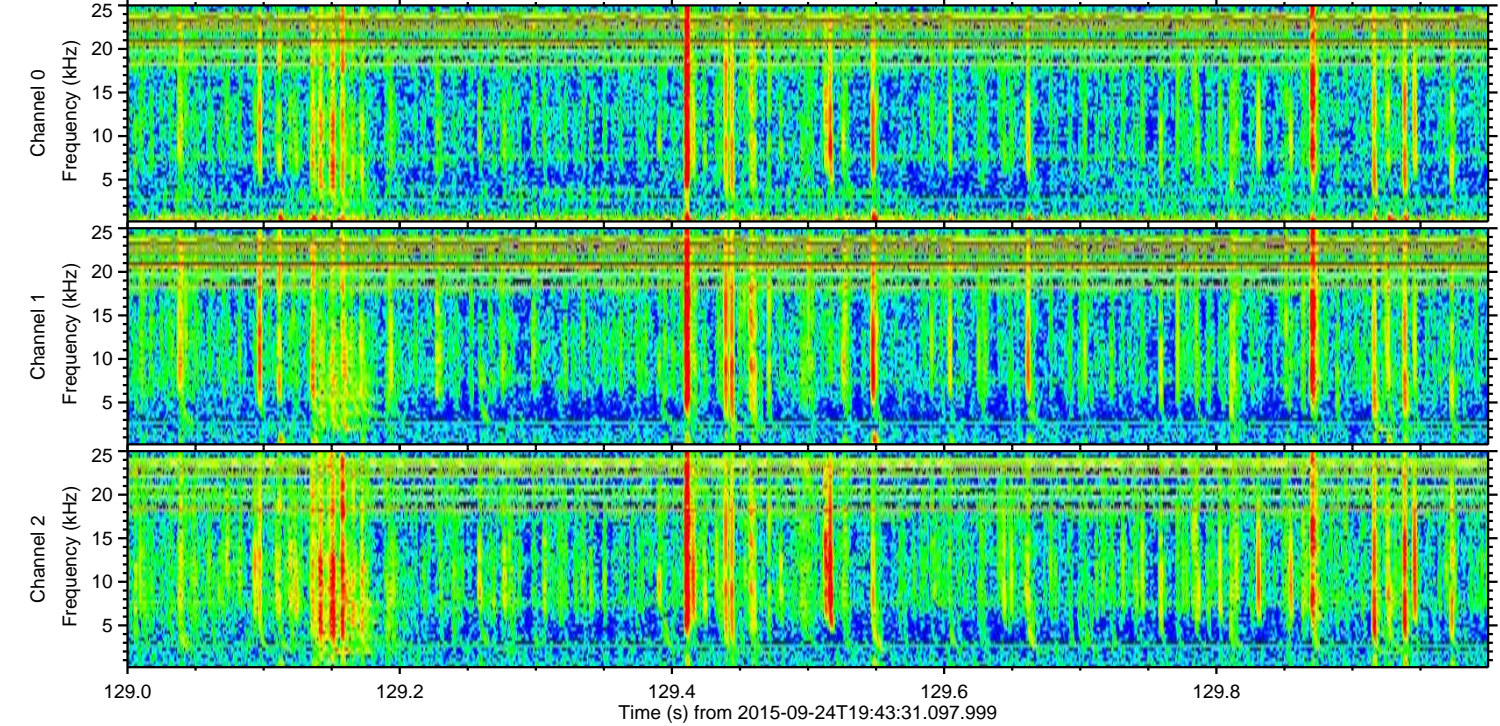
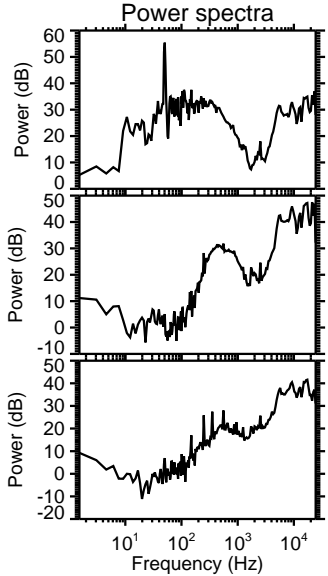
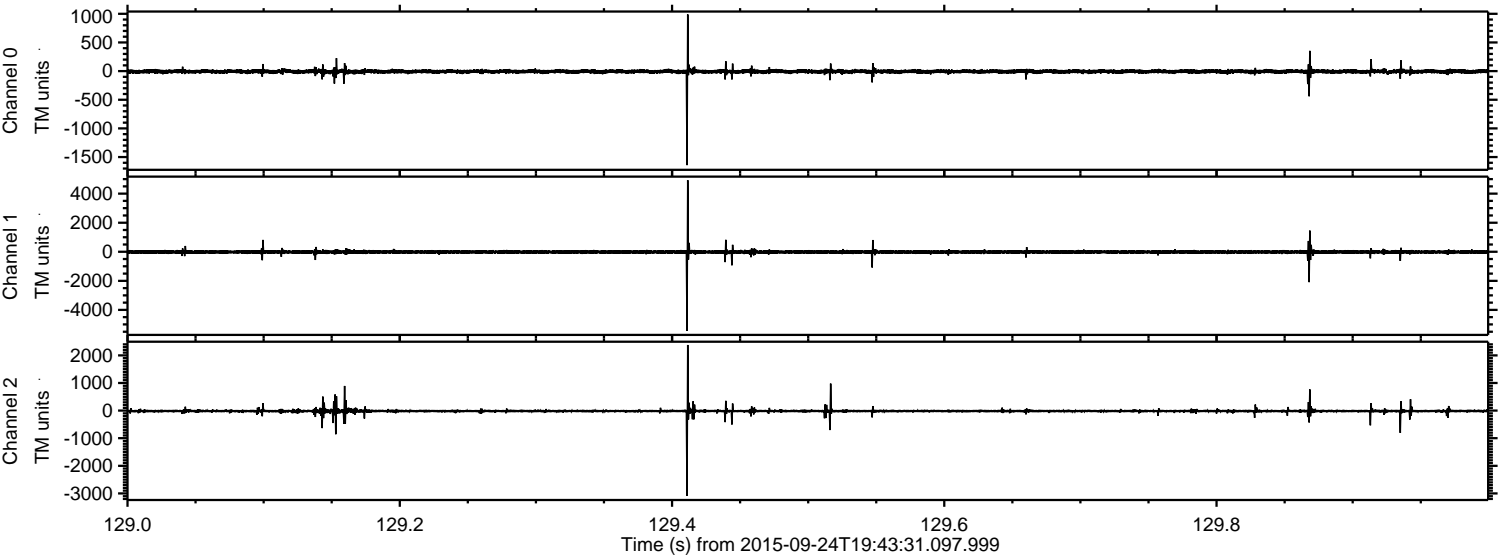



Processed Fri Oct 16 03:00:34 2015 by ELM ver.2012-10-06 from 001\_\_elm20150924\_194330\_\_dat00.bin

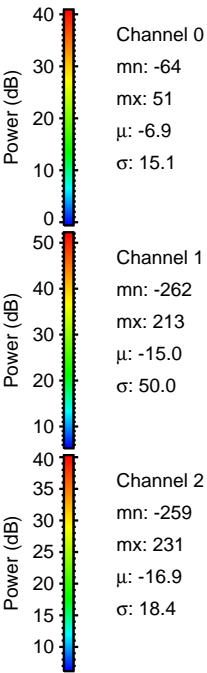
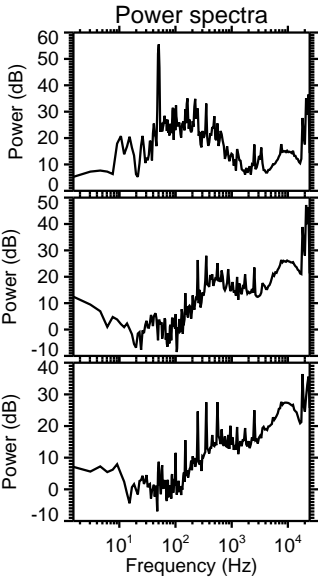
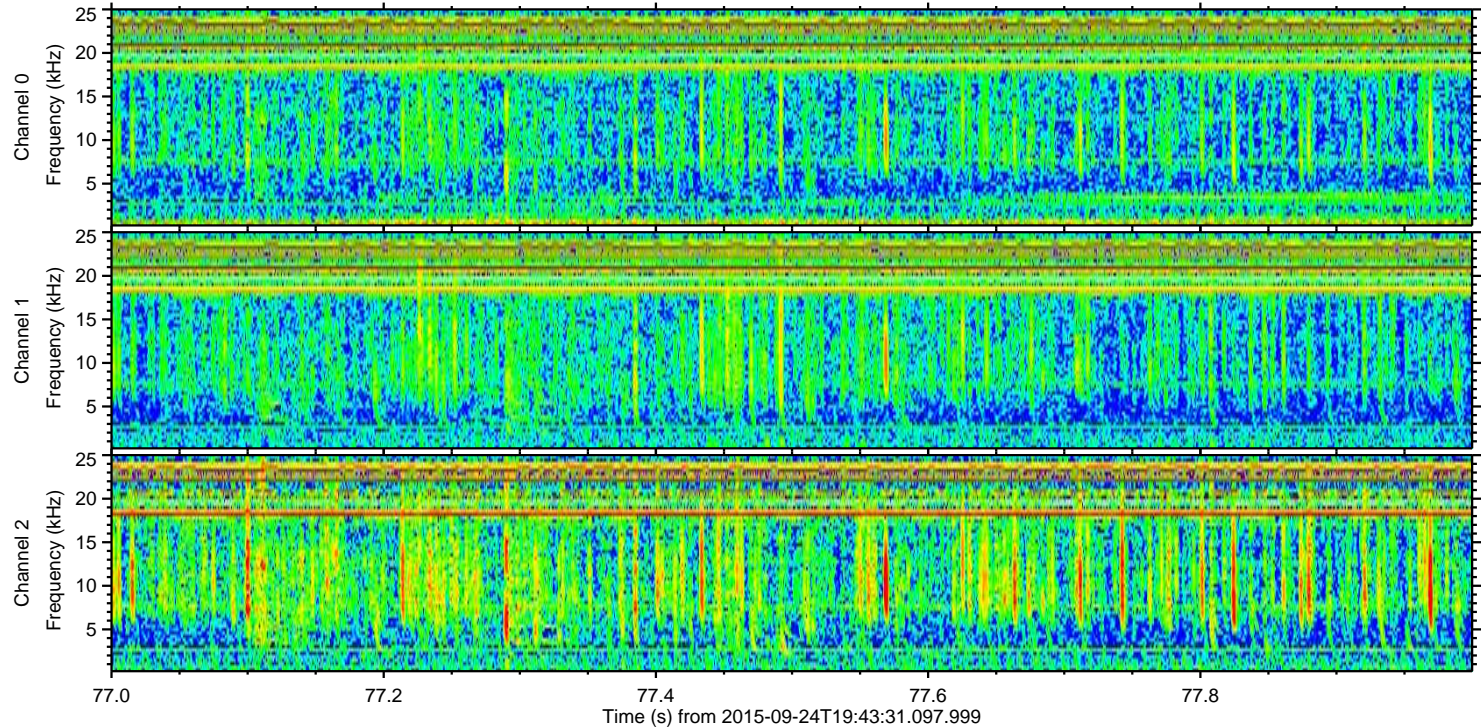
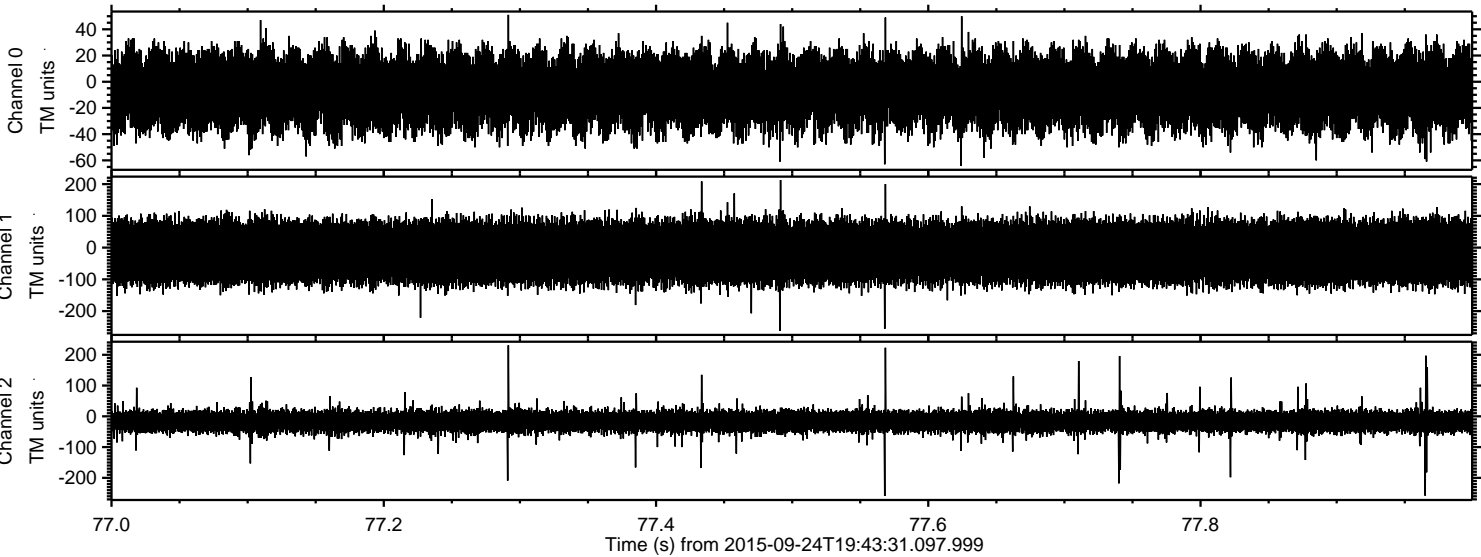

Channel 0  
mn: -64  
mx: 51  
 $\mu$ : -6.9  
 $\sigma$ : 15.1

Channel 1  
mn: -262  
mx: 213  
 $\mu$ : -15.0  
 $\sigma$ : 50.0

Channel 2  
mn: -259  
mx: 231  
 $\mu$ : -16.9  
 $\sigma$ : 18.4