

ELMAVAN 3D WAVEFORMS (Measured data sampled at 50 kHz) 51000 packets of 144 samples from 2015-09-24T18:03:26.528.999.

Processed Fri Oct 16 02:26:36 2015 by ELM ver.2012-10-06 from 001__elm20150924_180325__dat00.bin

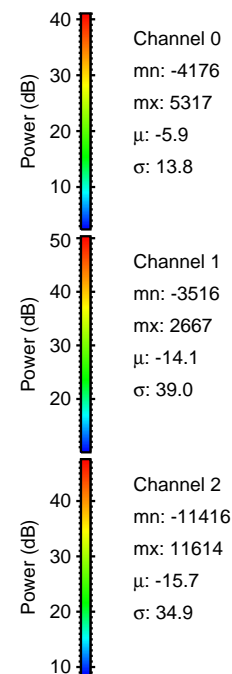
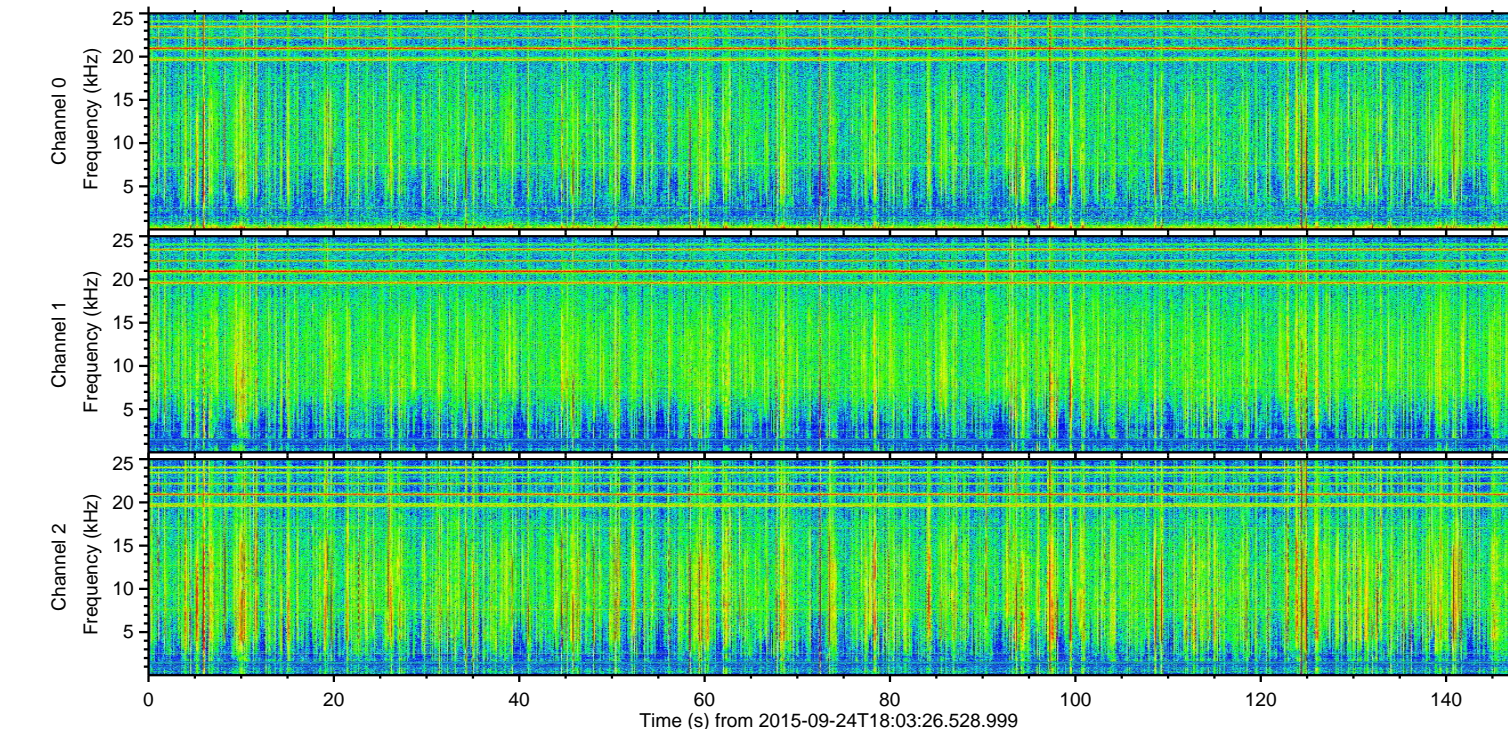
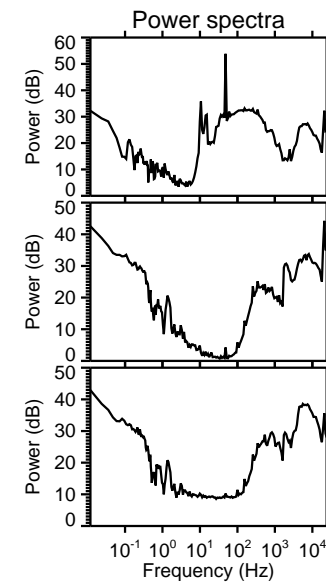
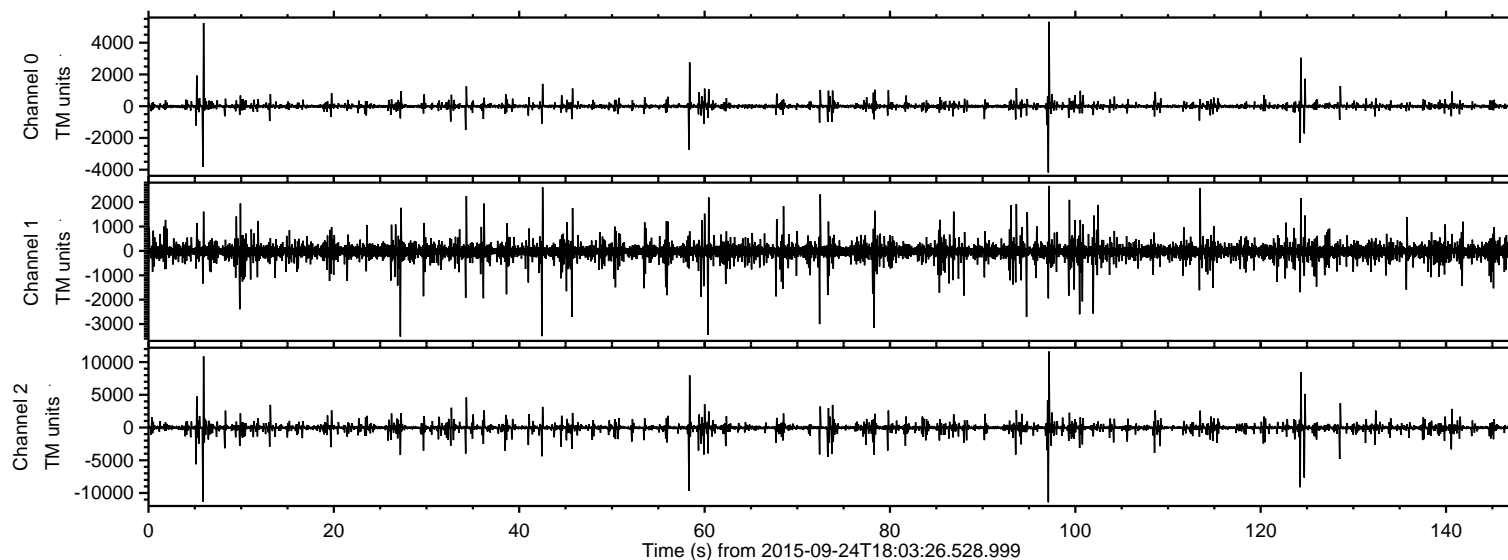

ELMAVAN 3D WAVEFORMS (Measured data sampled at 50 kHz) 51000 packets of 144 samples from 2015-09-24T18:03:26.528.999. Part 98/147

Processed Fri Oct 16 02:26:55 2015 by ELM ver.2012-10-06 from 001__elm20150924_180325__dat00.bin

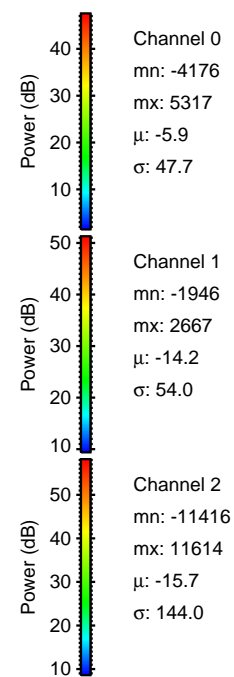
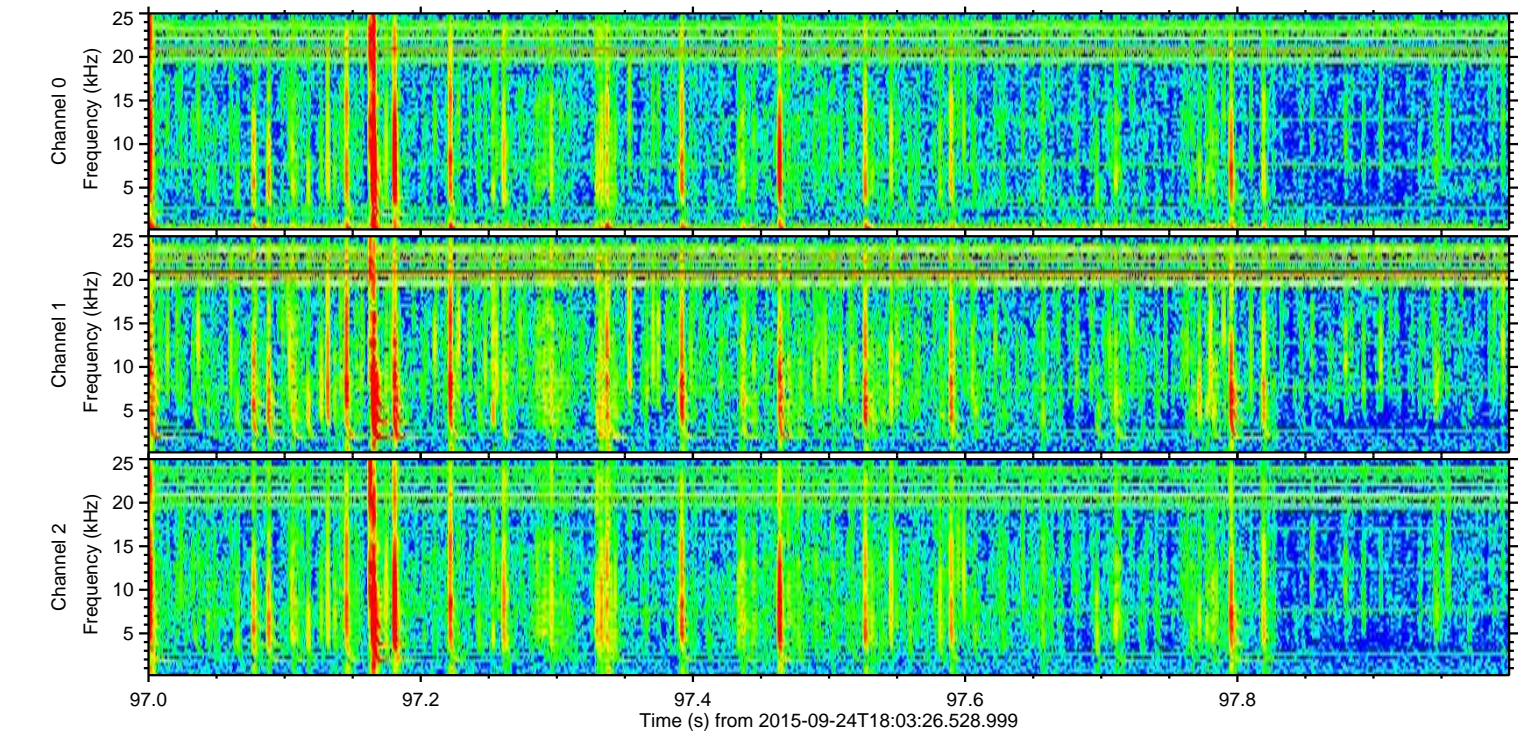
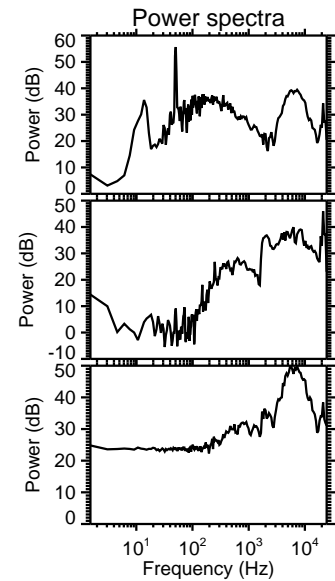
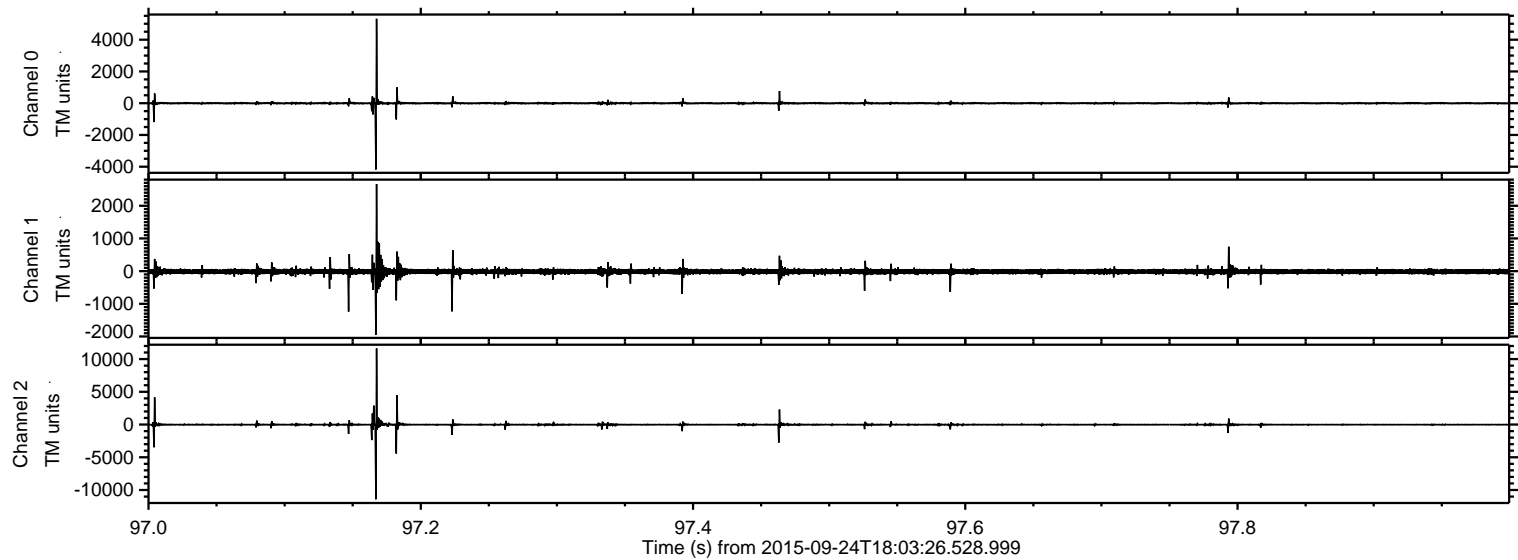

Processed Fri Oct 16 02:26:56 2015 by ELM ver.2012-10-06 from 001__elm20150924_180325__dat00.bin

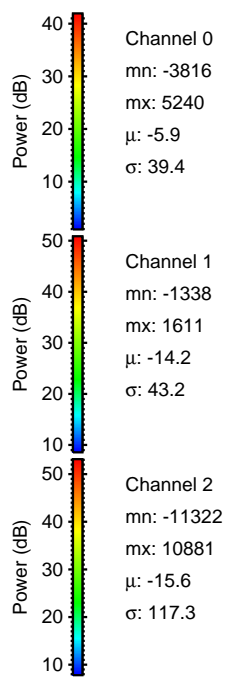
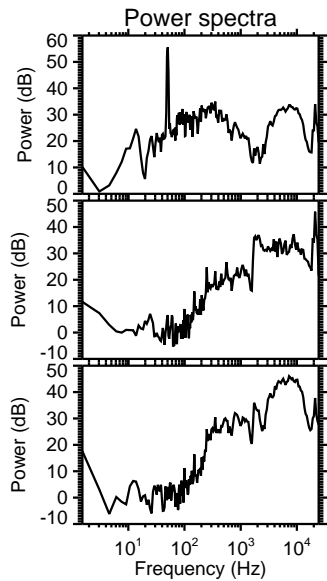
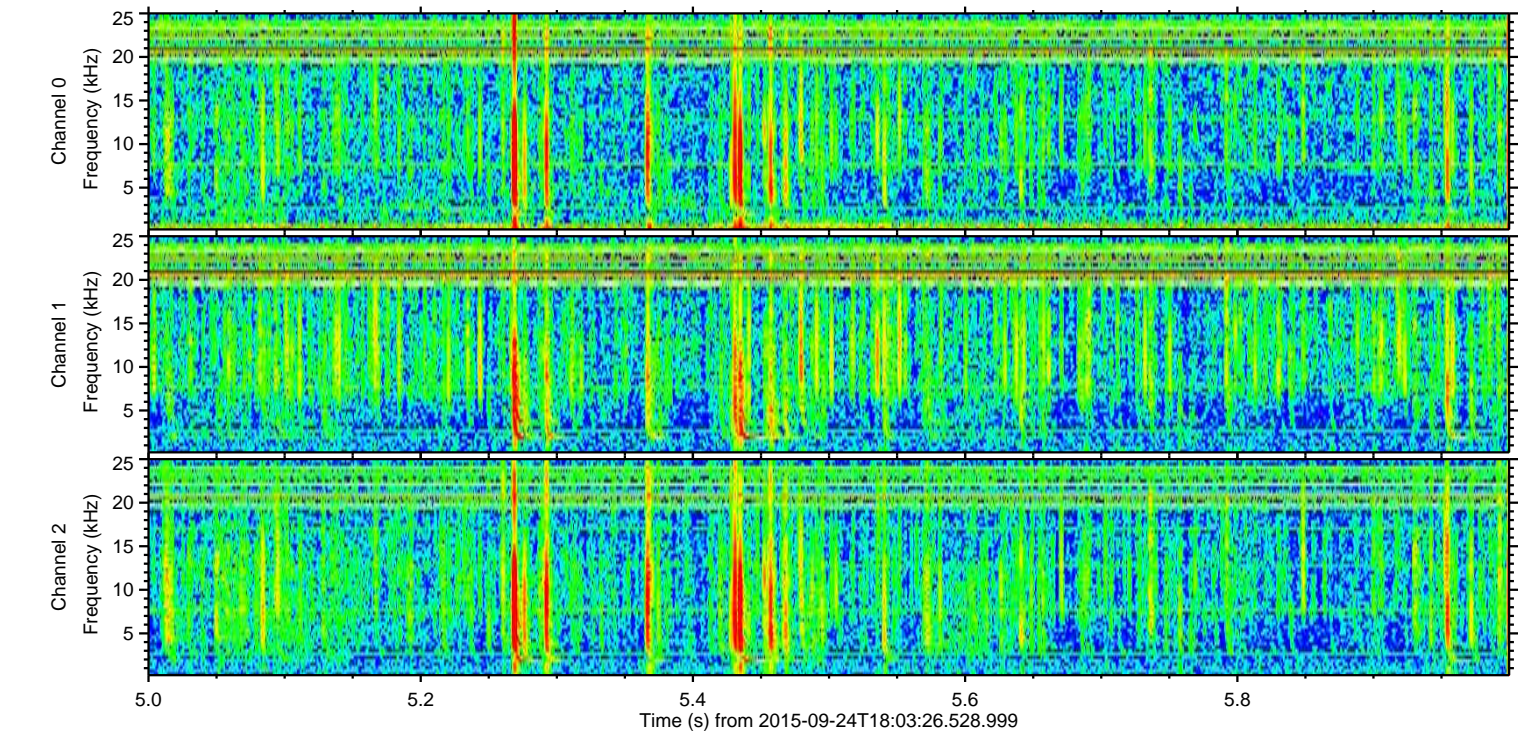
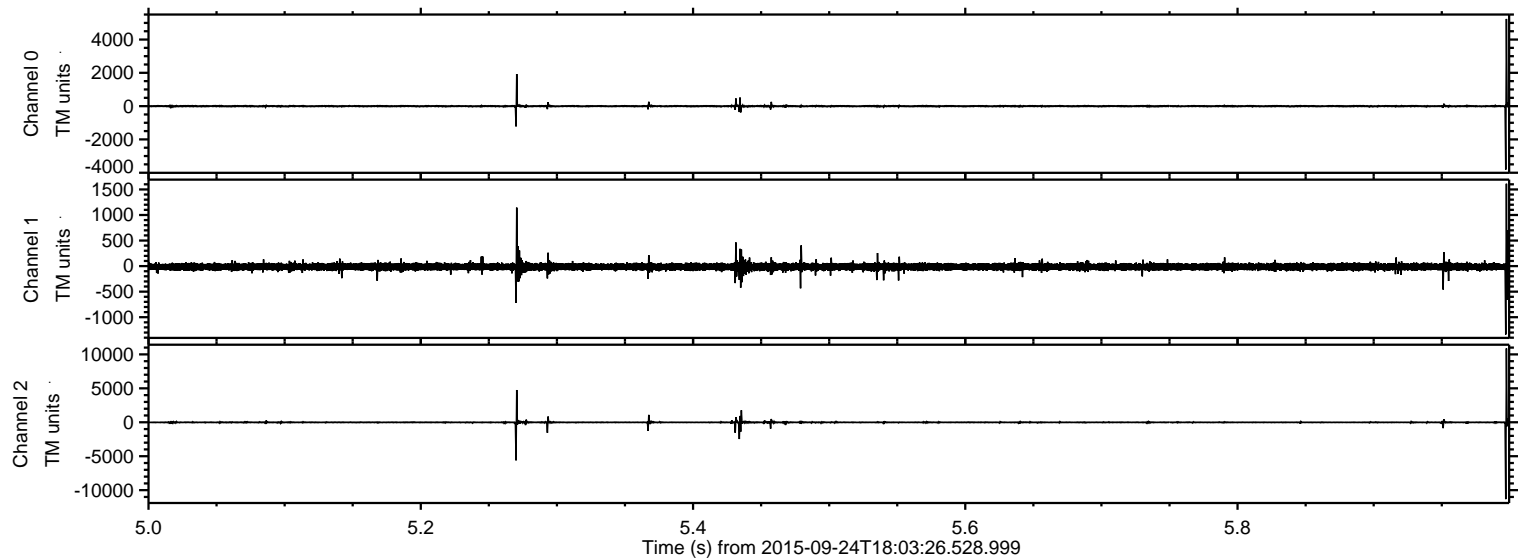

Processed Fri Oct 16 02:26:57 2015 by ELM ver.2012-10-06 from 001__elm20150924_180325__dat00.bin

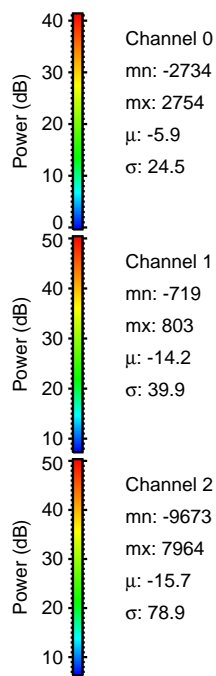
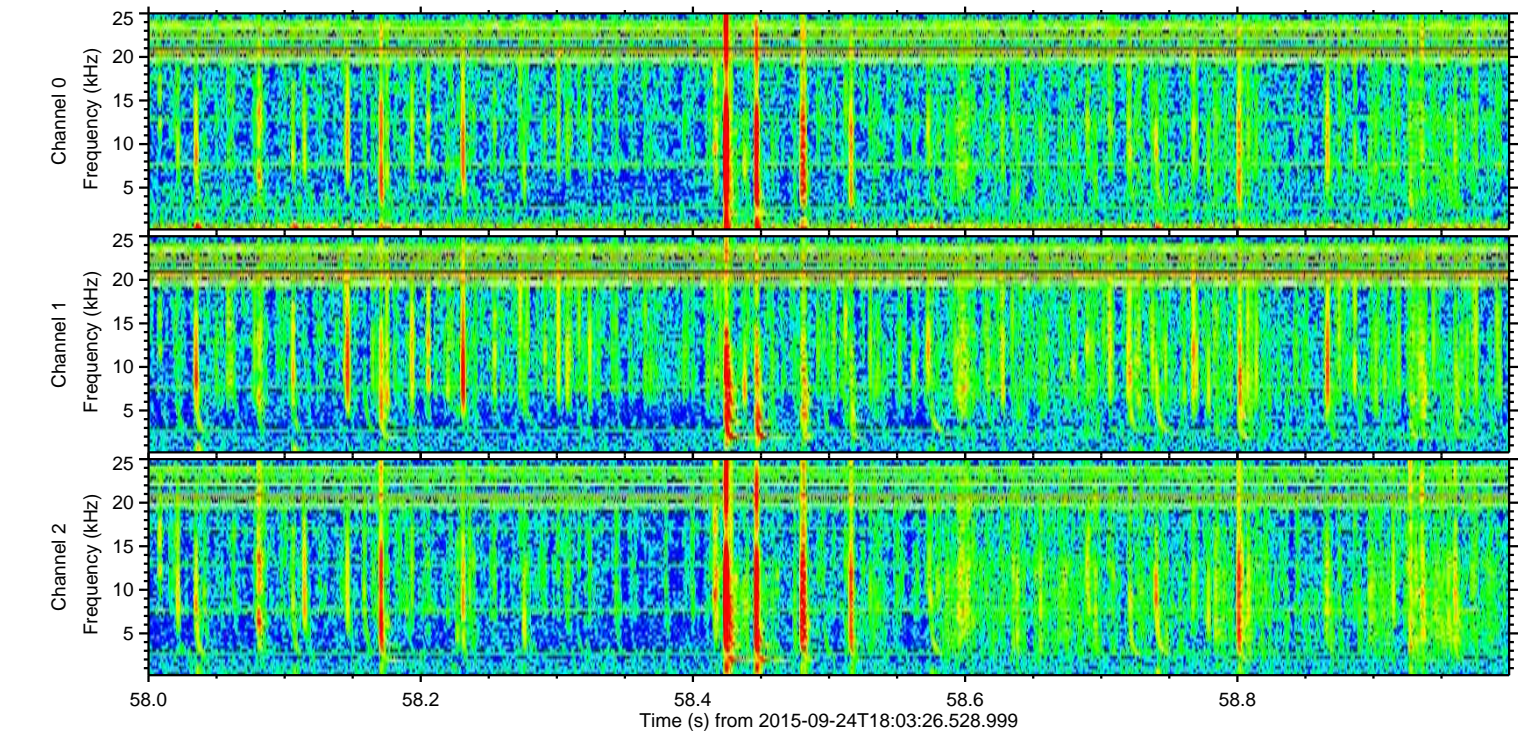
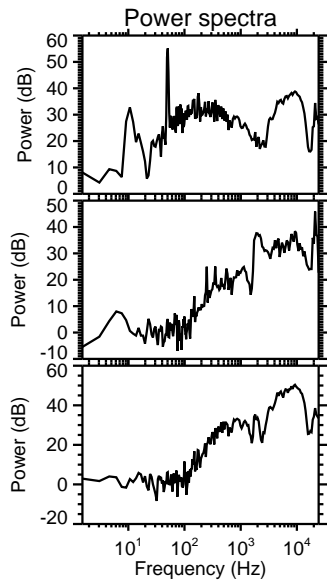
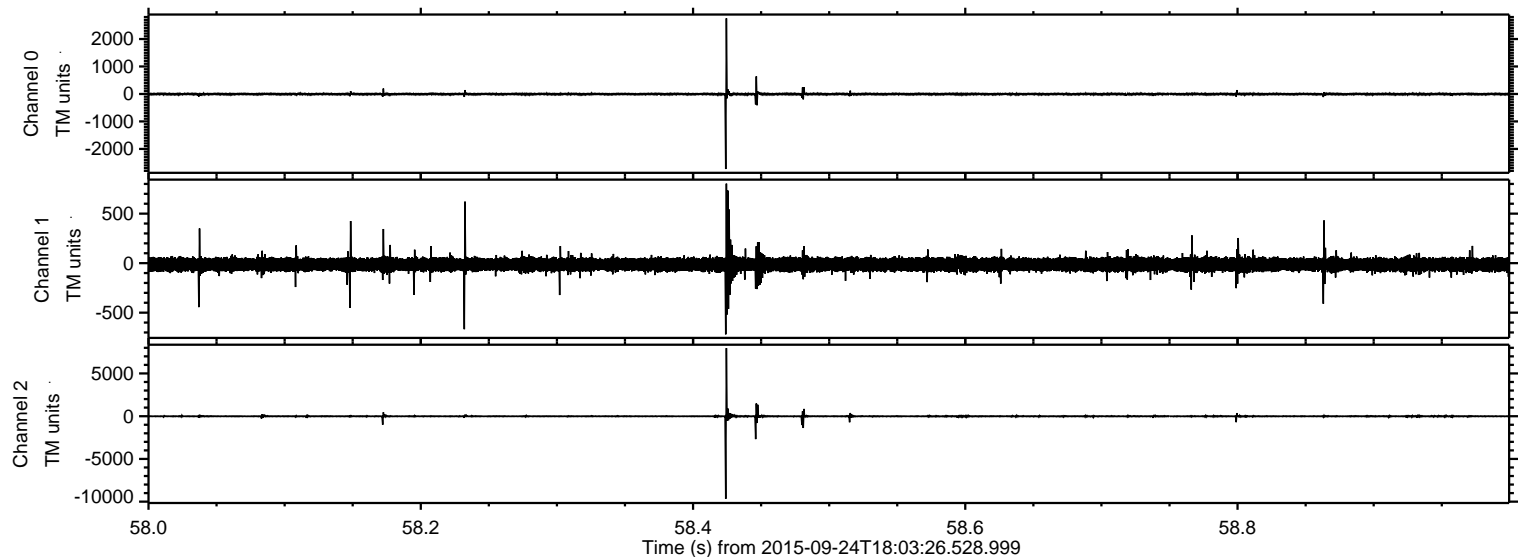

ELMAVAN 3D WAVEFORMS (Measured data sampled at 50 kHz) 51000 packets of 144 samples from 2015-09-24T18:03:26.528.999. Part 125/147

Processed Fri Oct 16 02:26:59 2015 by ELM ver.2012-10-06 from 001__elm20150924_180325__dat00.bin

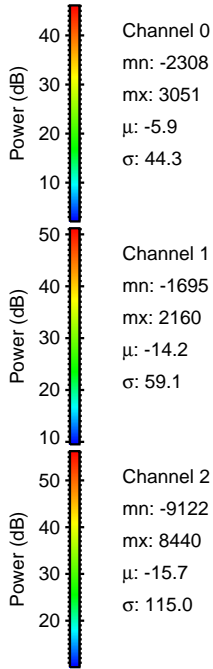
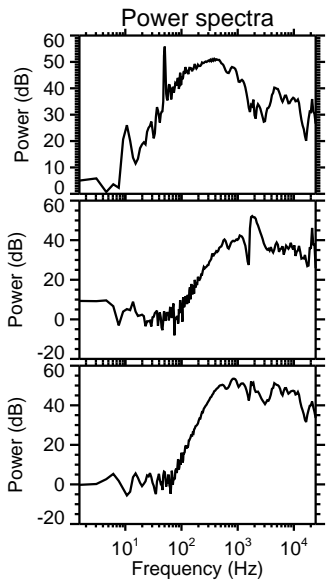
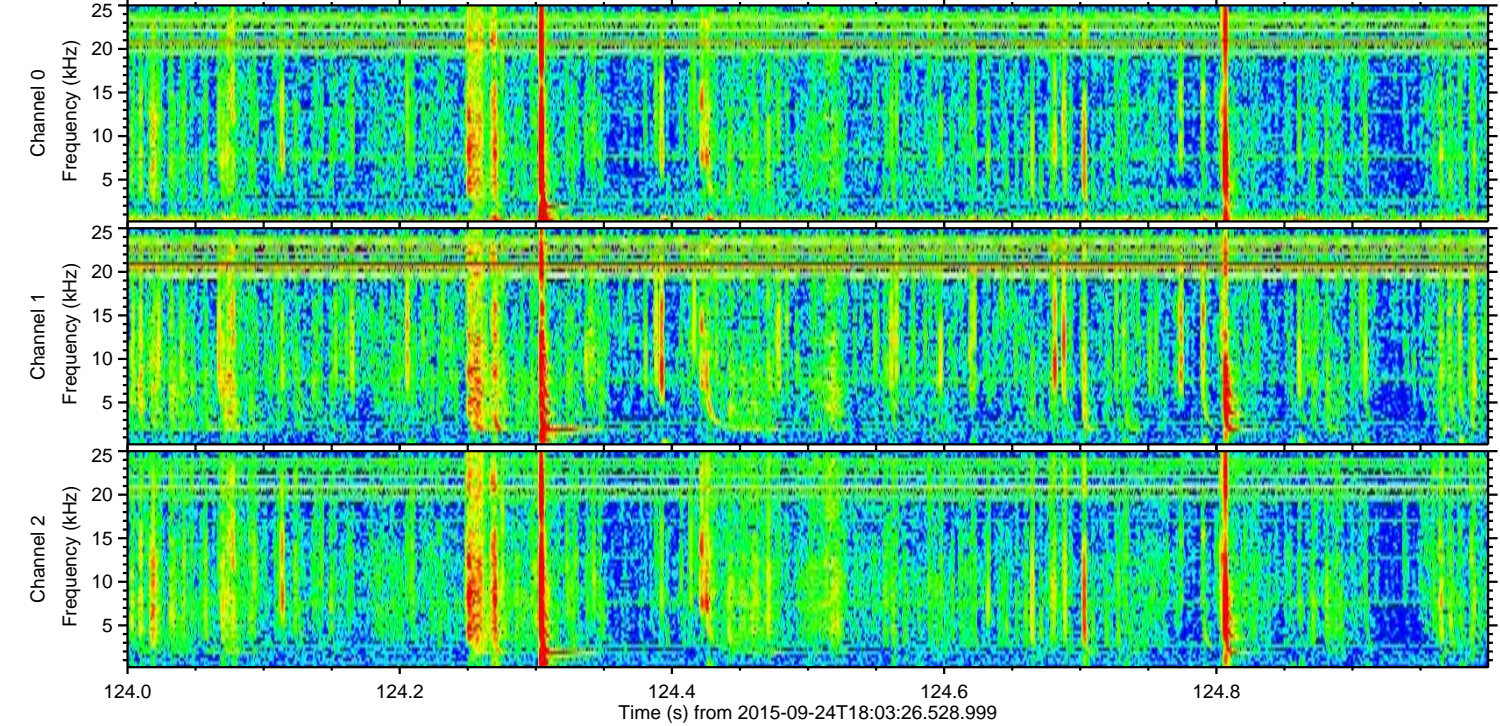
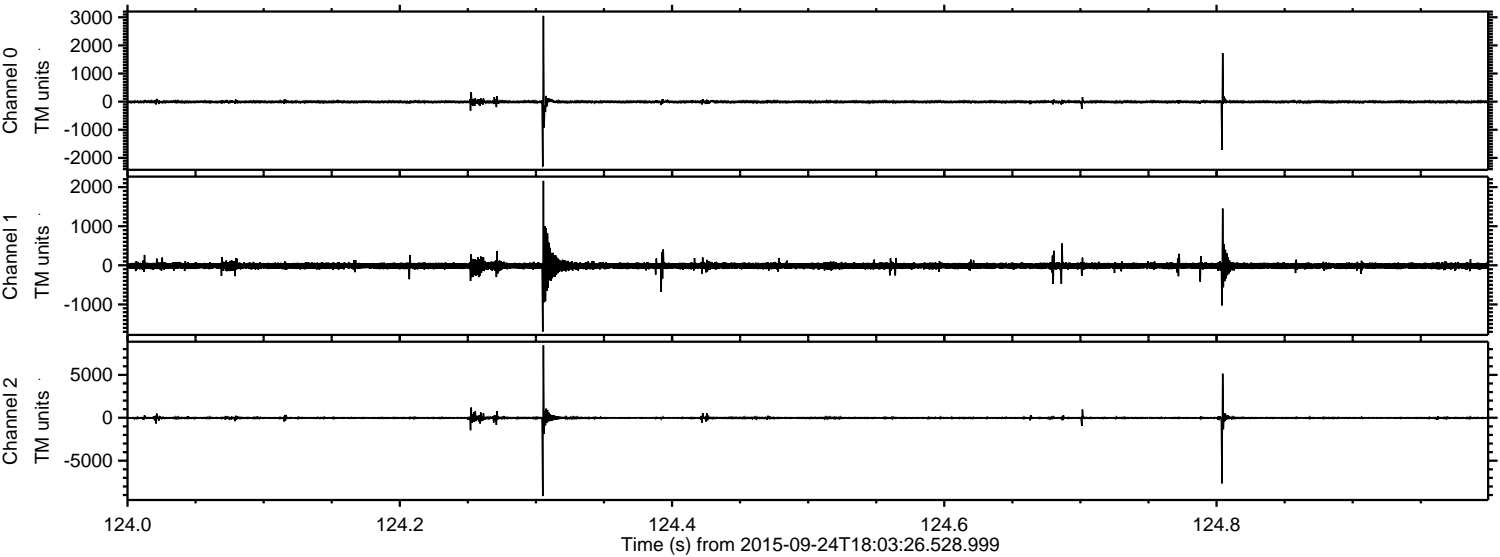

ELMAVAN 3D WAVEFORMS (Measured data sampled at 50 kHz) 51000 packets of 144 samples from 2015-09-24T18:03:26.528.999. Part 129/147

Processed Fri Oct 16 02:27:00 2015 by ELM ver.2012-10-06 from 001__elm20150924_180325__dat00.bin

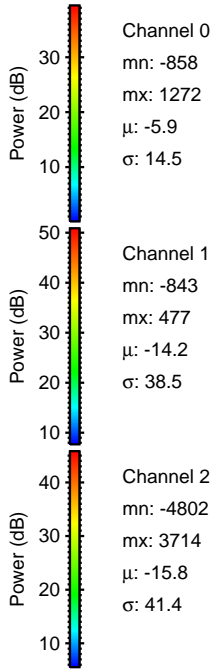
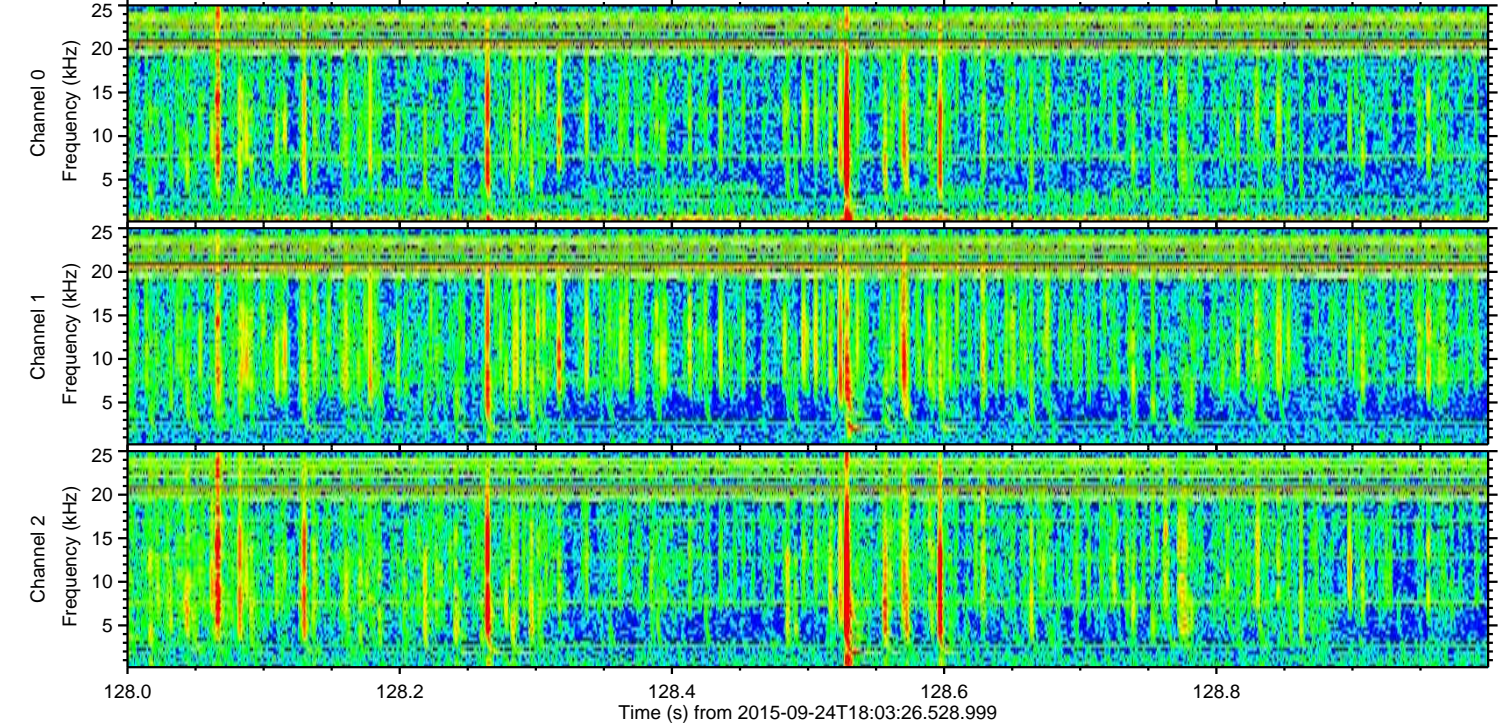
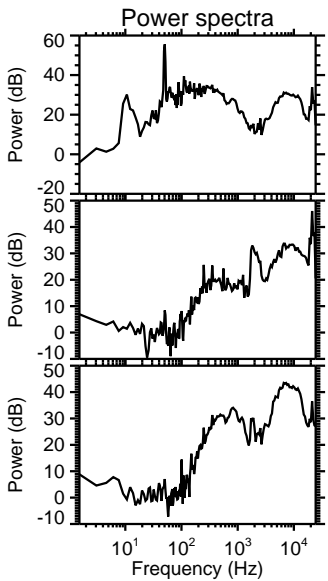
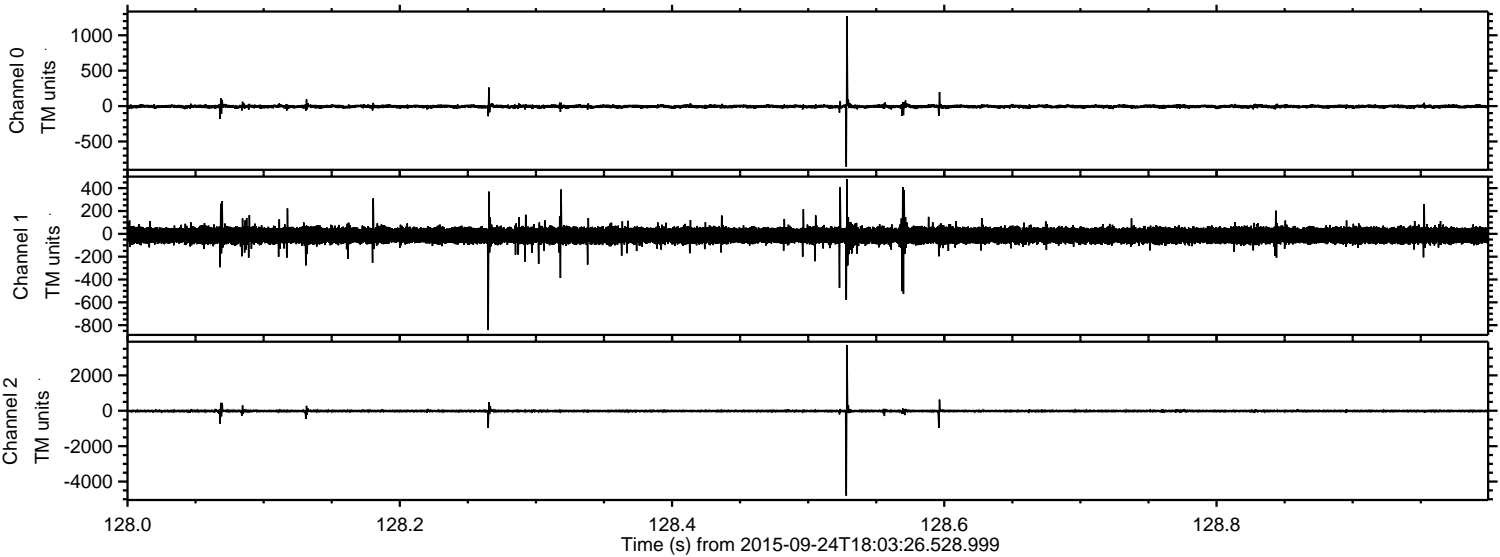

Processed Fri Oct 16 02:27:02 2015 by ELM ver.2012-10-06 from 001__elm20150924_180325__dat00.bin

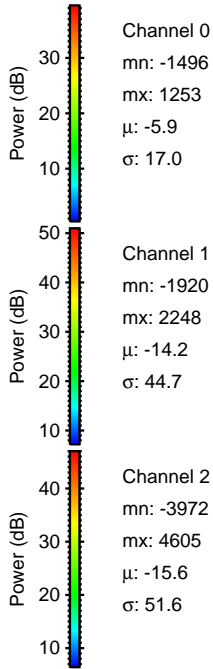
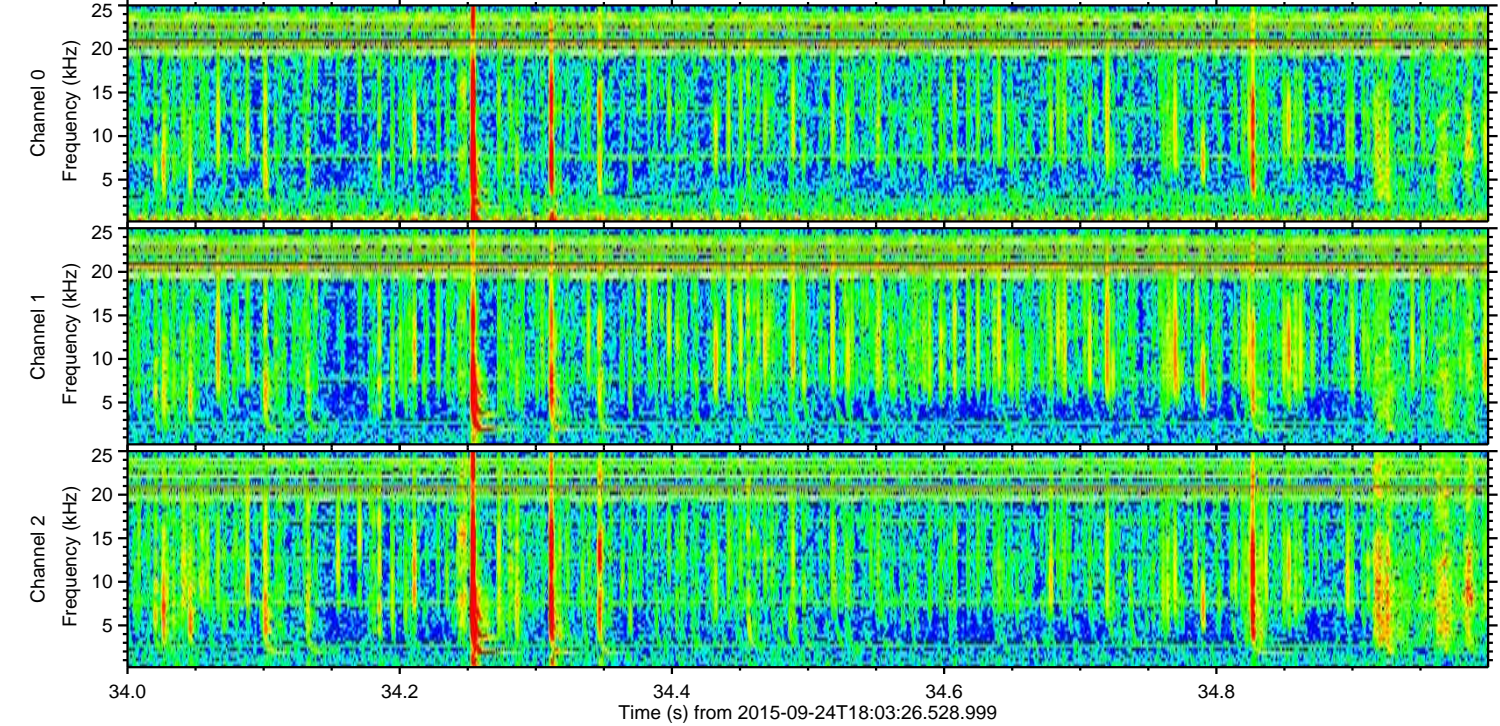
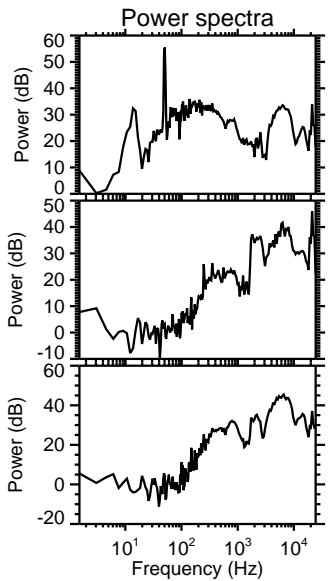
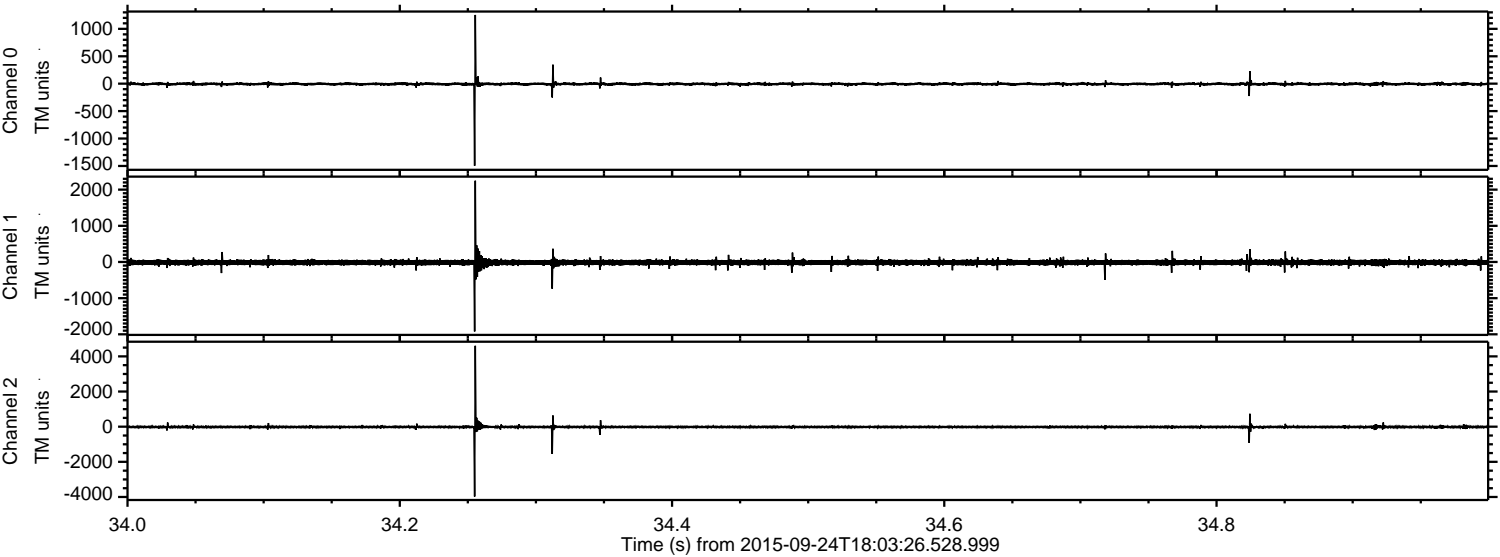

Processed Fri Oct 16 02:27:03 2015 by ELM ver.2012-10-06 from 001__elm20150924_180325__dat00.bin

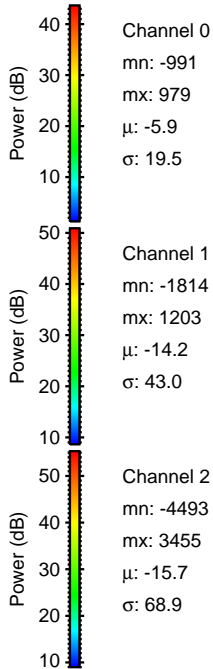
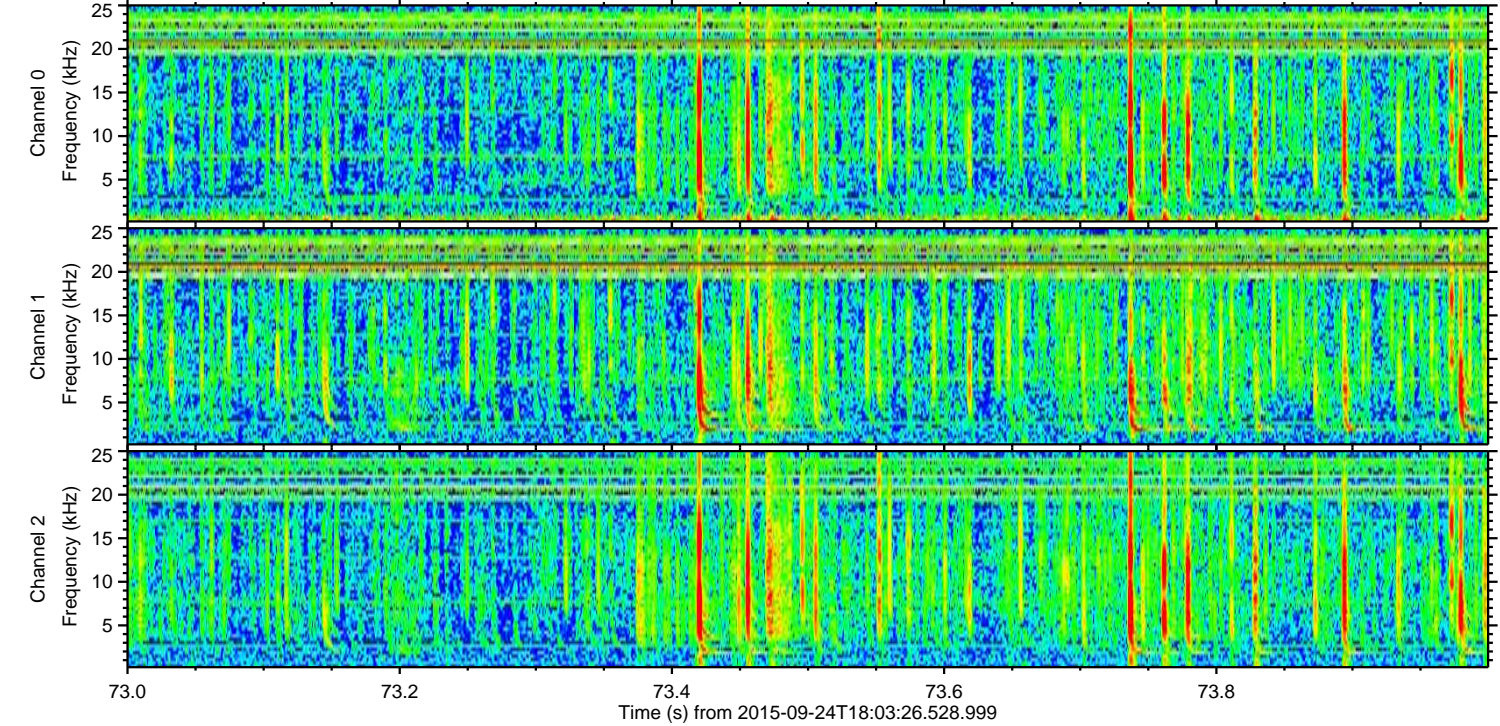
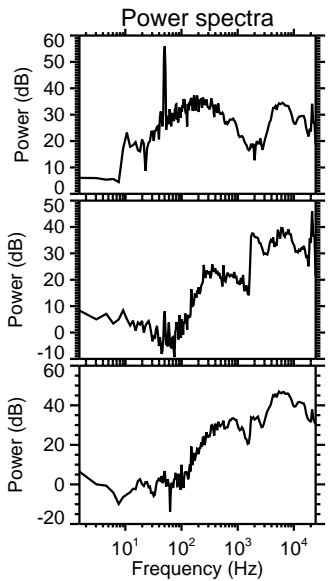
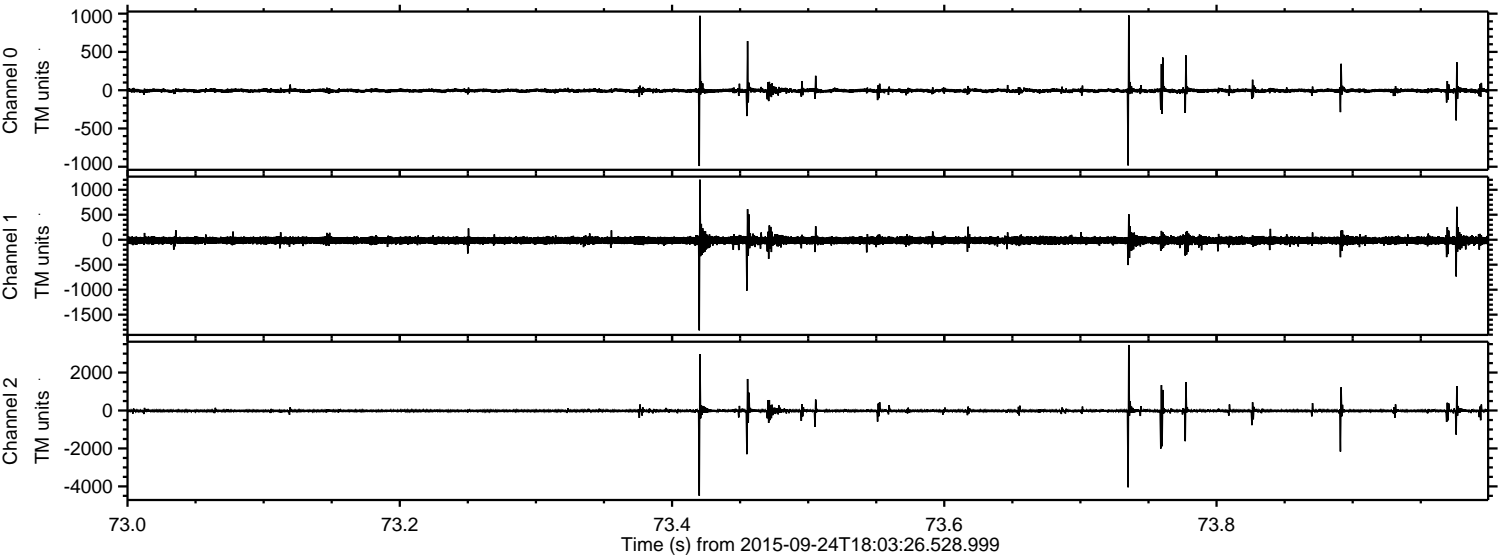

Channel 0
mn: -991
mx: 979
 μ : -5.9
 σ : 19.5

Channel 1
mn: -1814
mx: 1203
 μ : -14.2
 σ : 43.0

Channel 2
mn: -4493
mx: 3455
 μ : -15.7
 σ : 68.9

Processed Fri Oct 16 02:27:05 2015 by ELM ver.2012-10-06 from 001__elm20150924_180325__dat00.bin

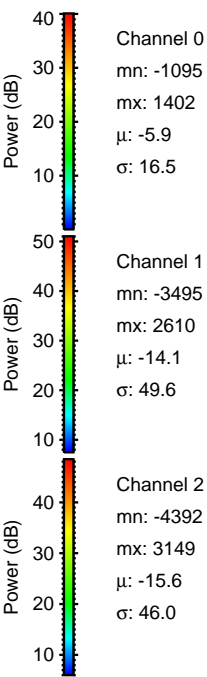
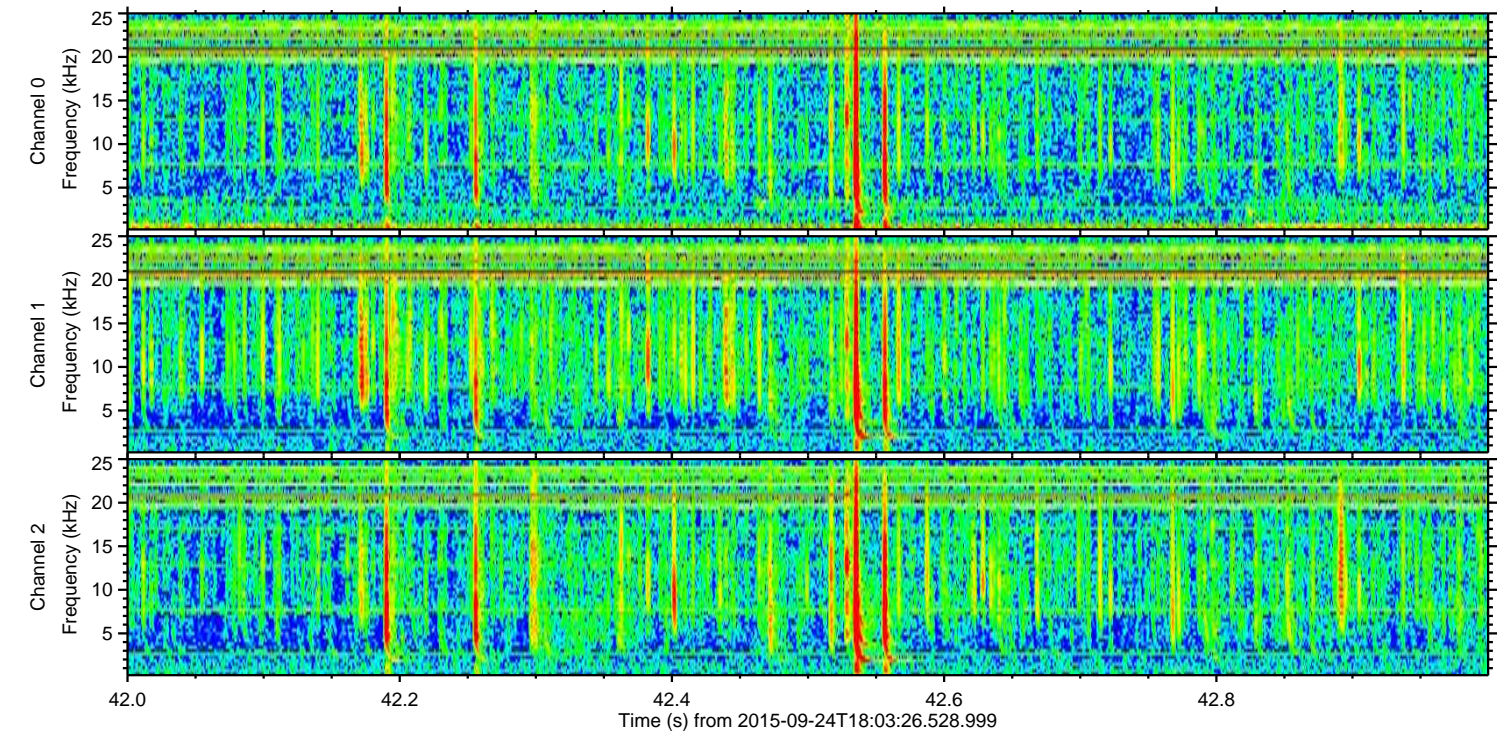
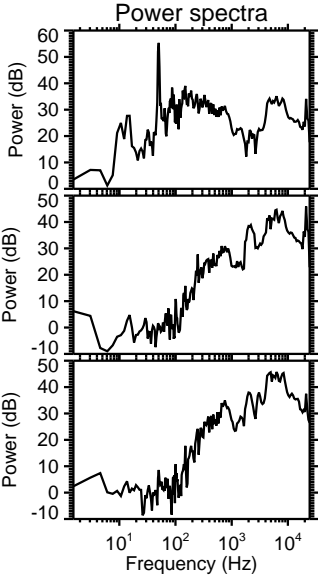
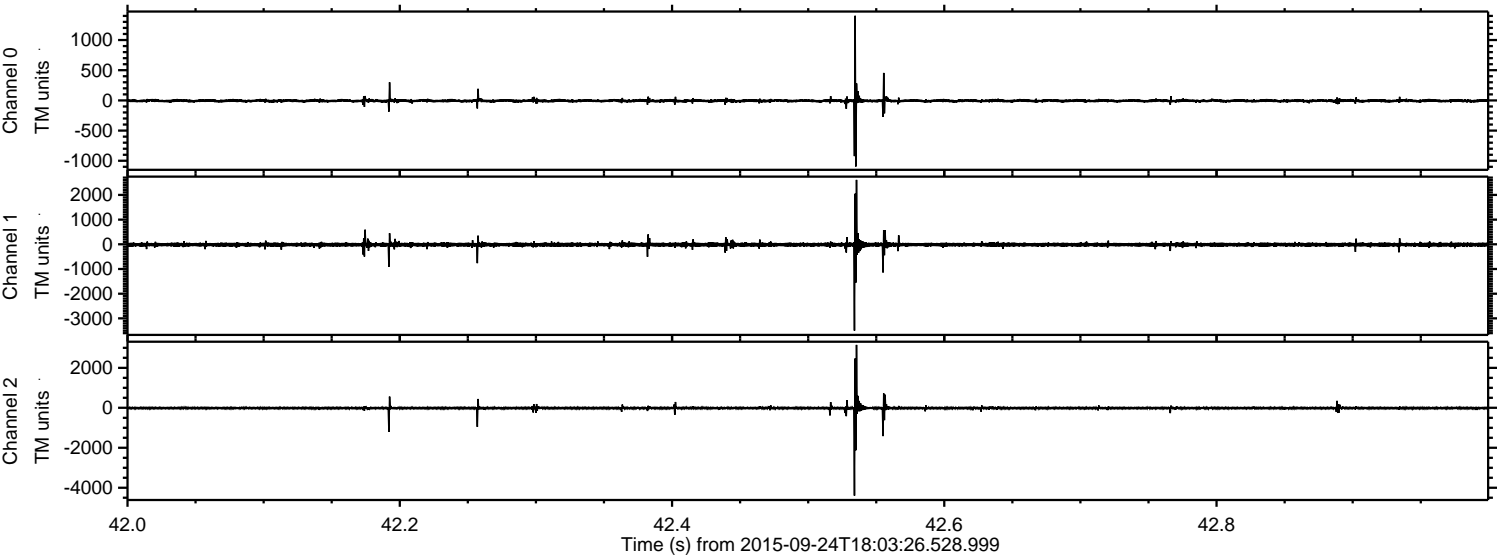

Processed Fri Oct 16 02:27:06 2015 by ELM ver.2012-10-06 from 001__elm20150924_180325__dat00.bin

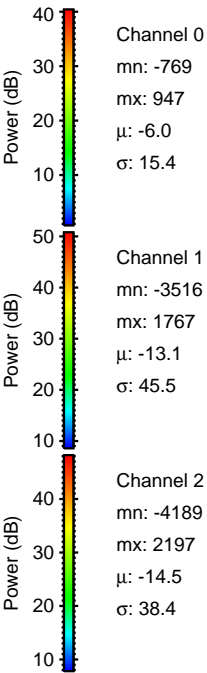
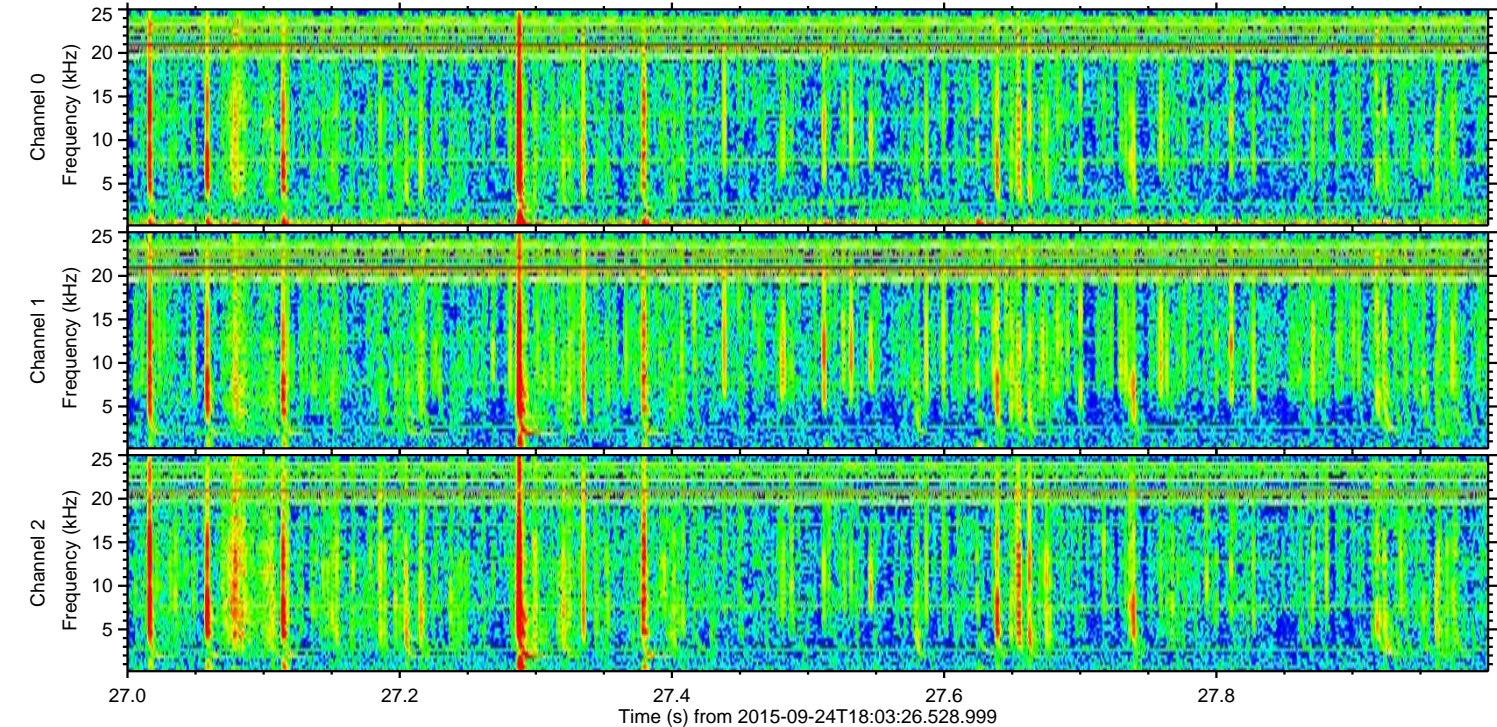
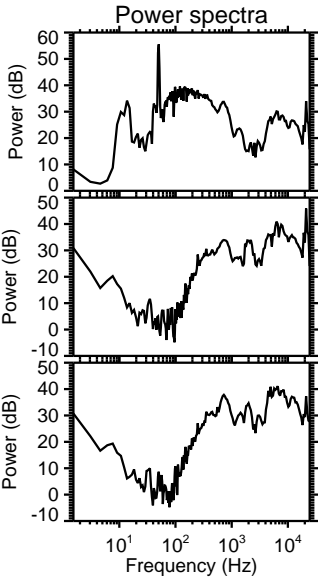
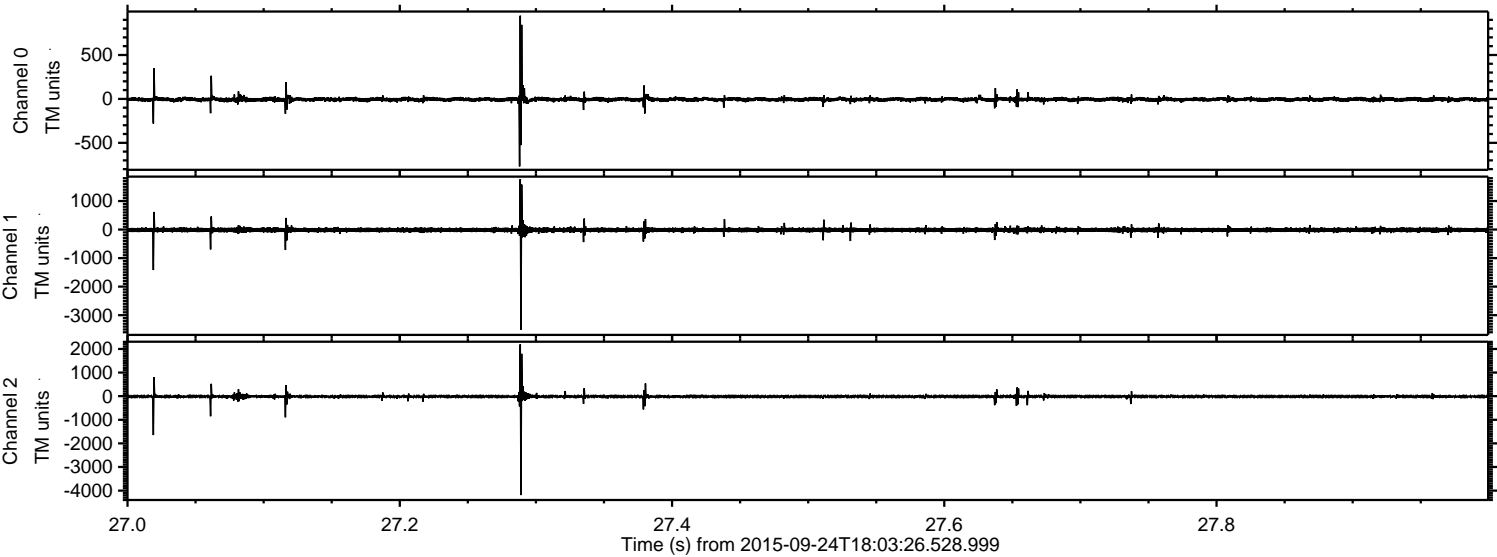

Processed Fri Oct 16 02:27:07 2015 by ELM ver.2012-10-06 from 001__elm20150924_180325__dat00.bin

