

ELMAVAN 3D WAVEFORMS (Measured data sampled at 50 kHz) 51000 packets of 144 samples from 2015-09-24T17:08:24.020.000.

Processed Fri Oct 16 02:07:55 2015 by ELM ver.2012-10-06 from 001__elm20150924_170823__dat00.bin

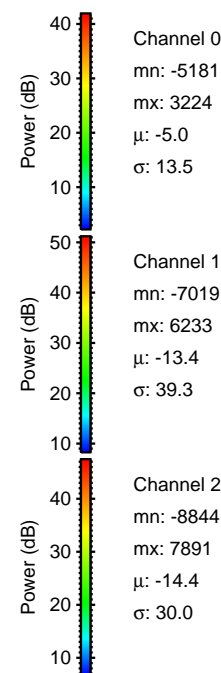

Processed Fri Oct 16 02:08:13 2015 by ELM ver.2012-10-06 from 001__elm20150924_170823__dat00.bin

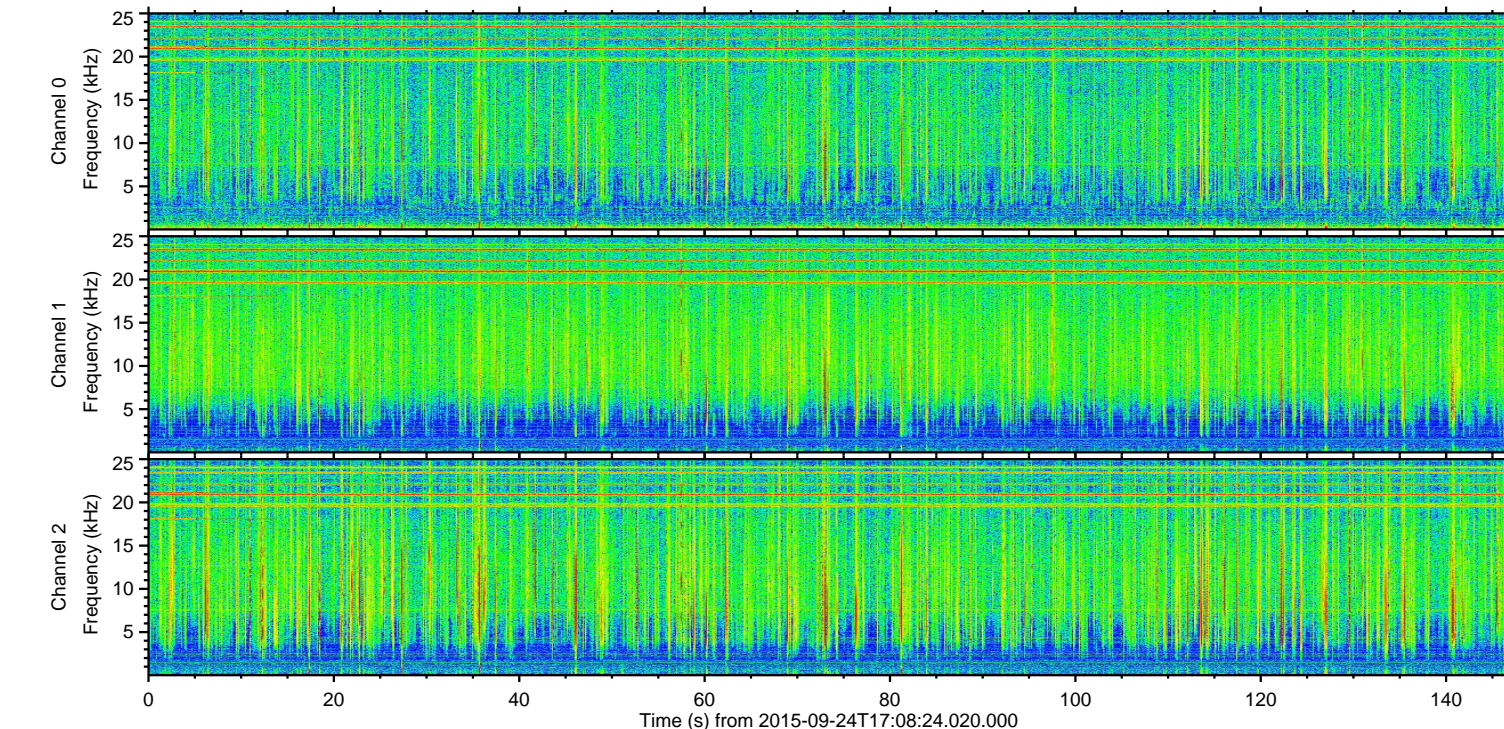
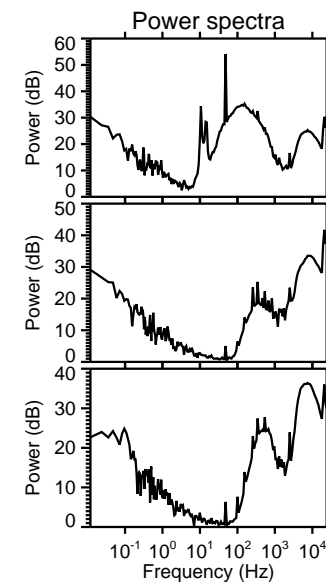
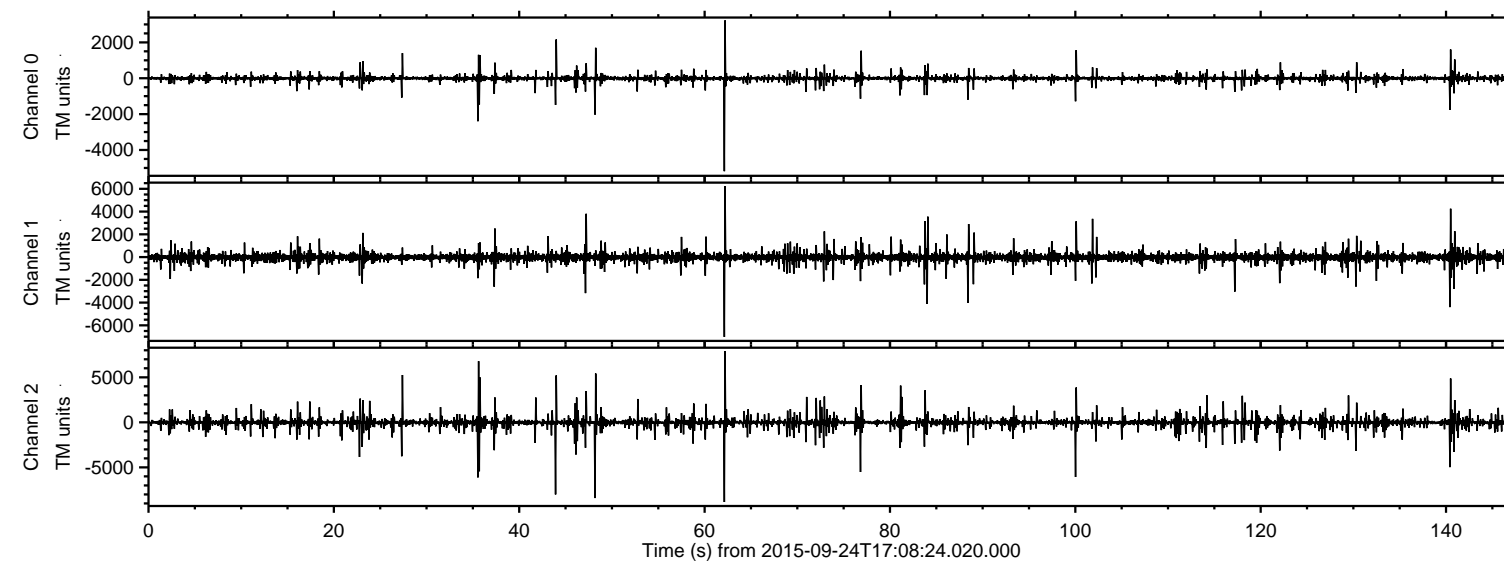
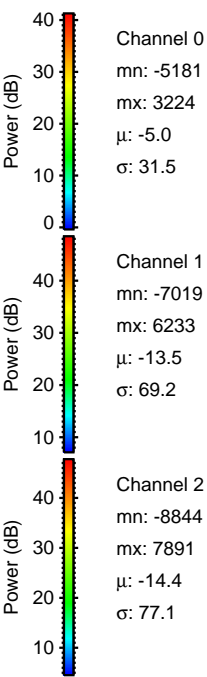
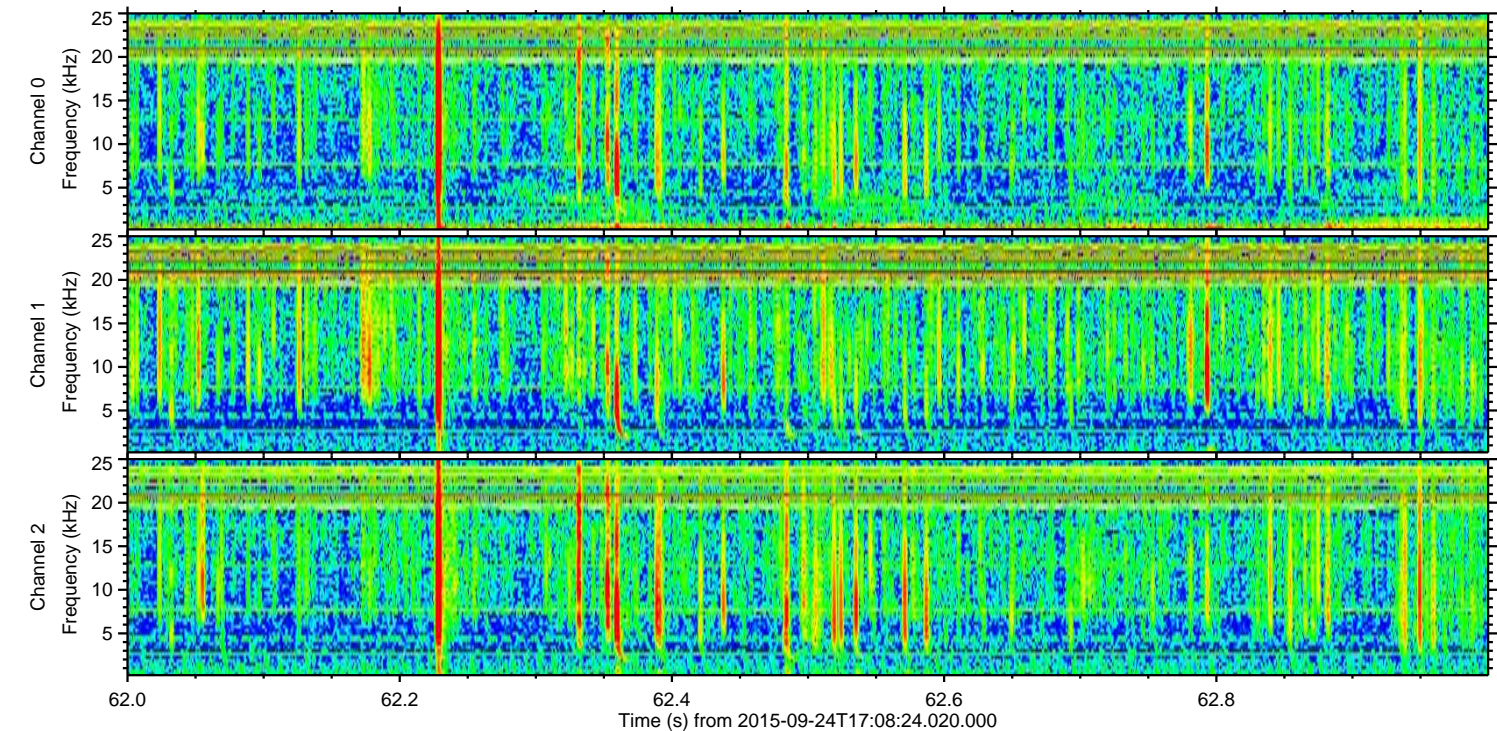
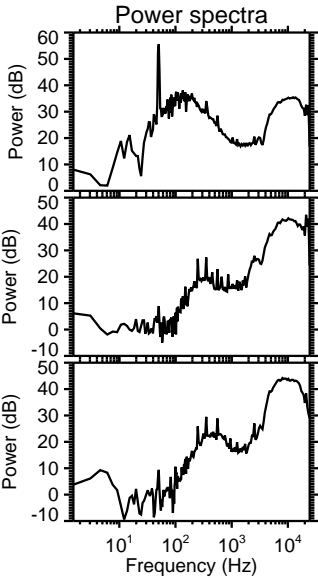
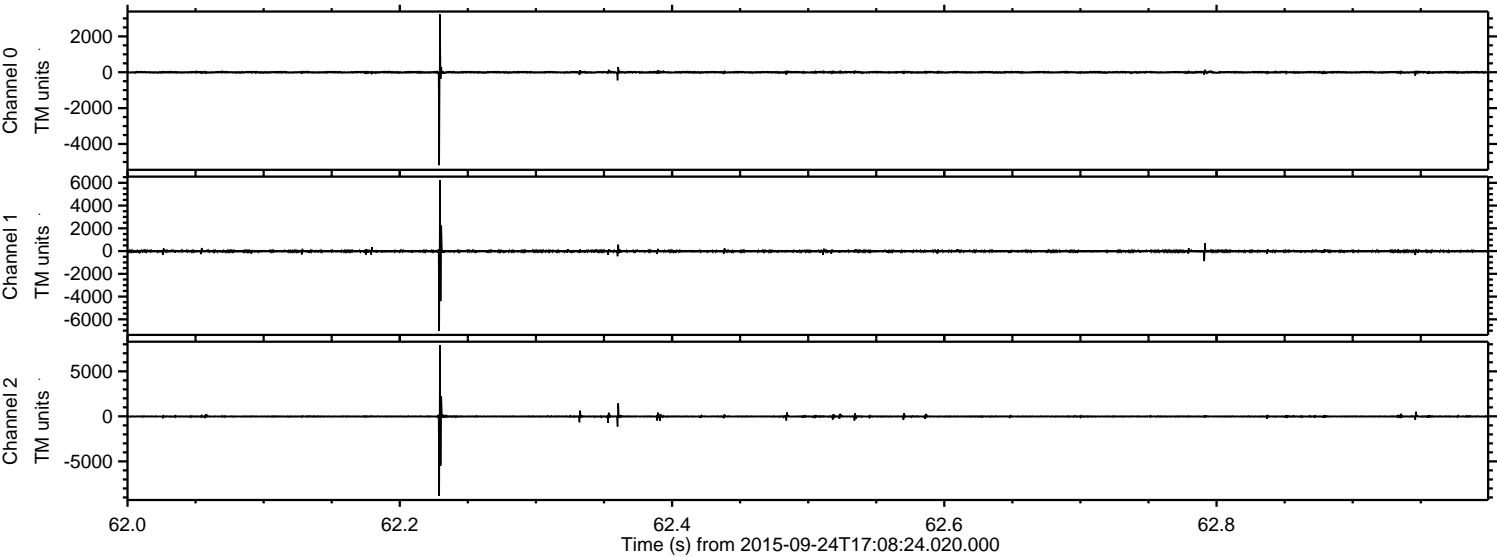

Processed Fri Oct 16 02:08:15 2015 by ELM ver.2012-10-06 from 001__elm20150924_170823__dat00.bin

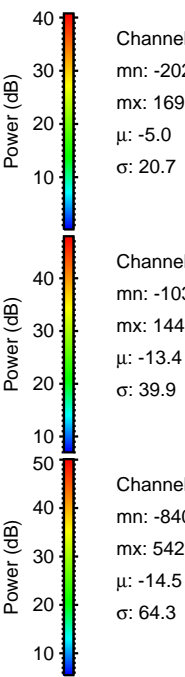
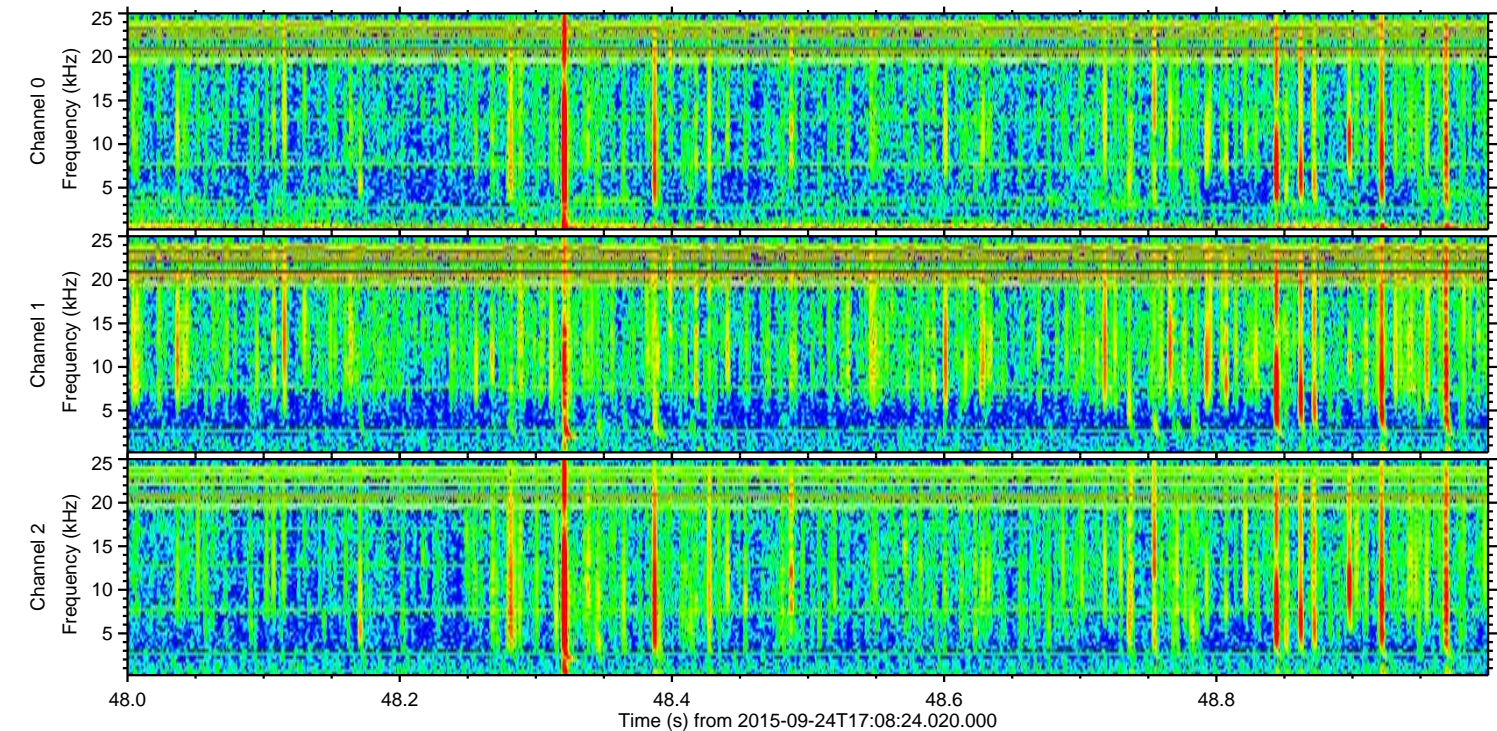
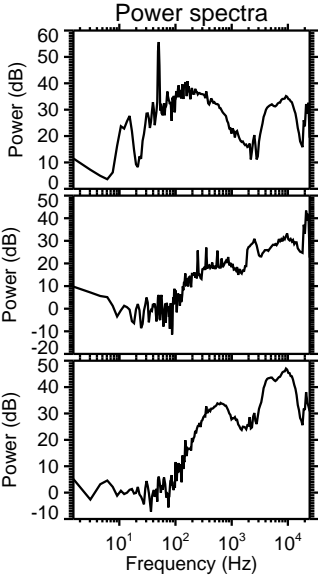
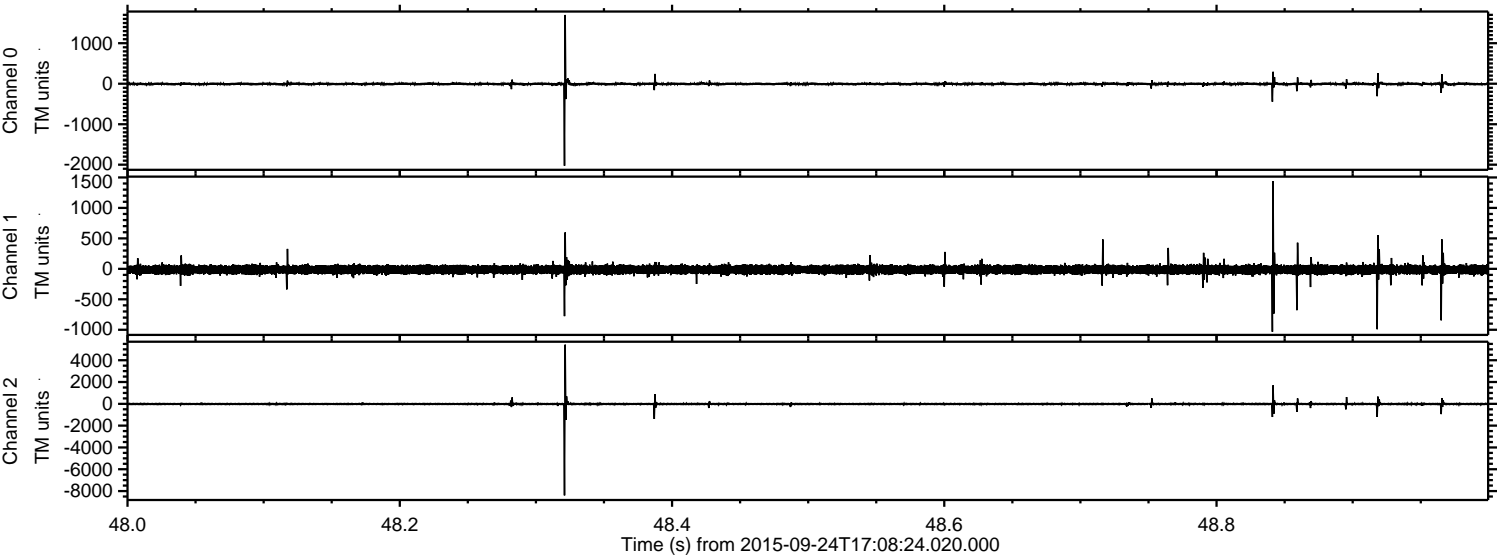

Processed Fri Oct 16 02:08:16 2015 by ELM ver.2012-10-06 from 001__elm20150924_170823__dat00.bin

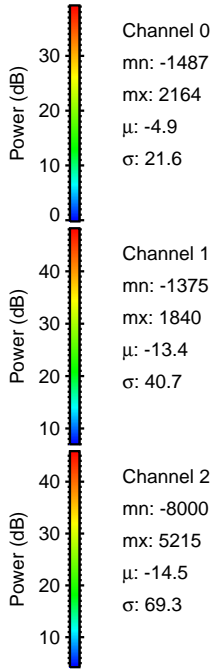
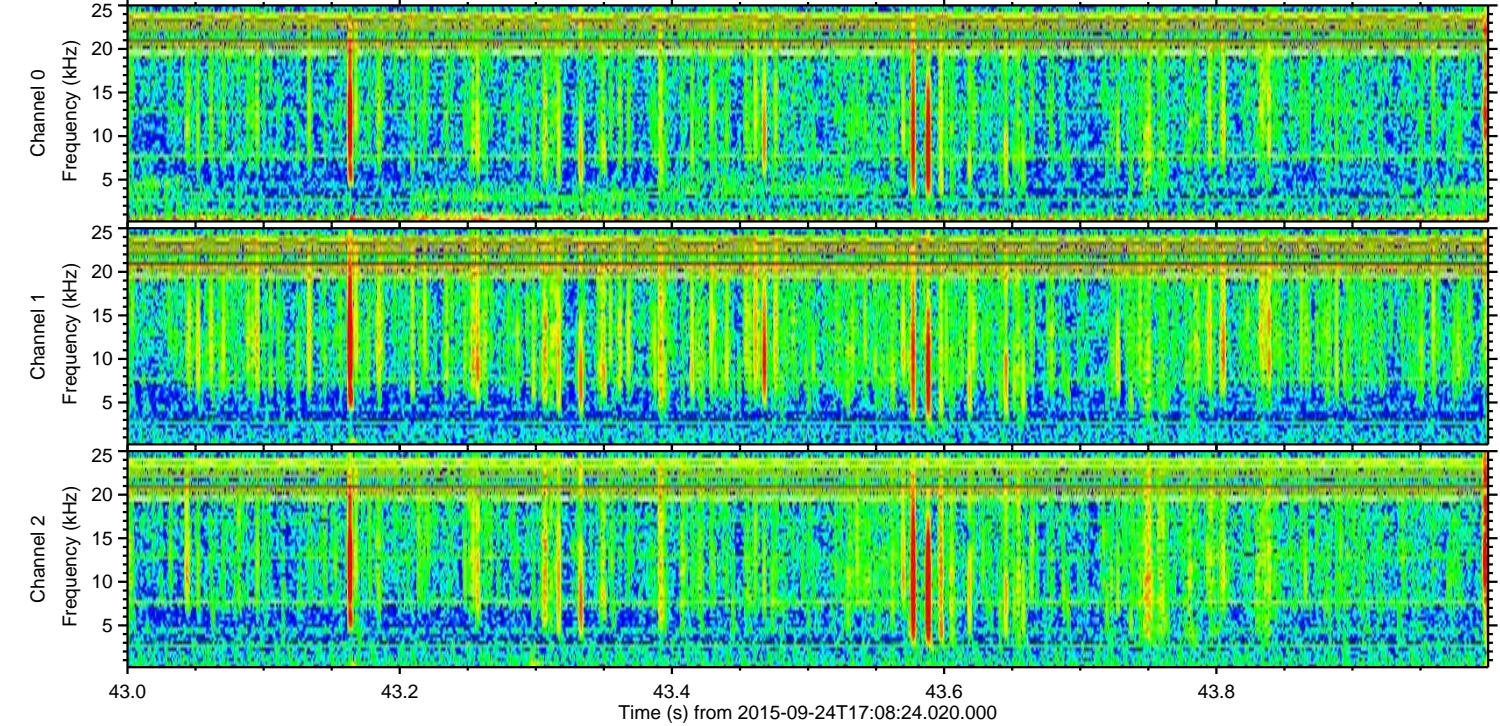
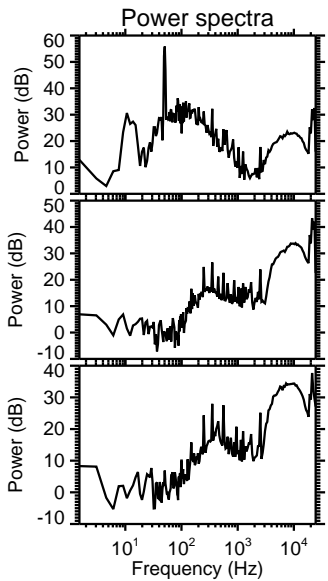
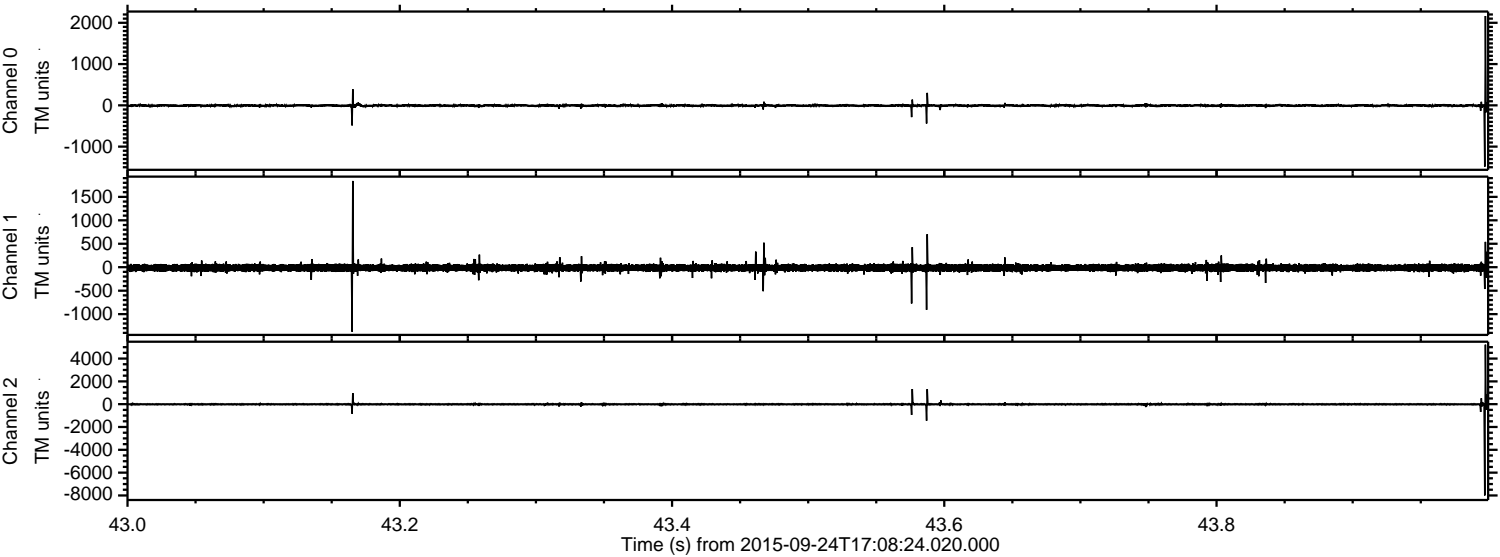

Channel 0
mn: -1487
mx: 2164
 μ : -4.9
 σ : 21.6

Channel 1
mn: -1375
mx: 1840
 μ : -13.4
 σ : 40.7

Channel 2
mn: -8000
mx: 5215
 μ : -14.5
 σ : 69.3

Processed Fri Oct 16 02:08:18 2015 by ELM ver.2012-10-06 from 001__elm20150924_170823__dat00.bin

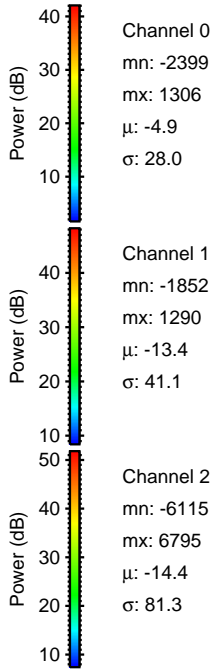
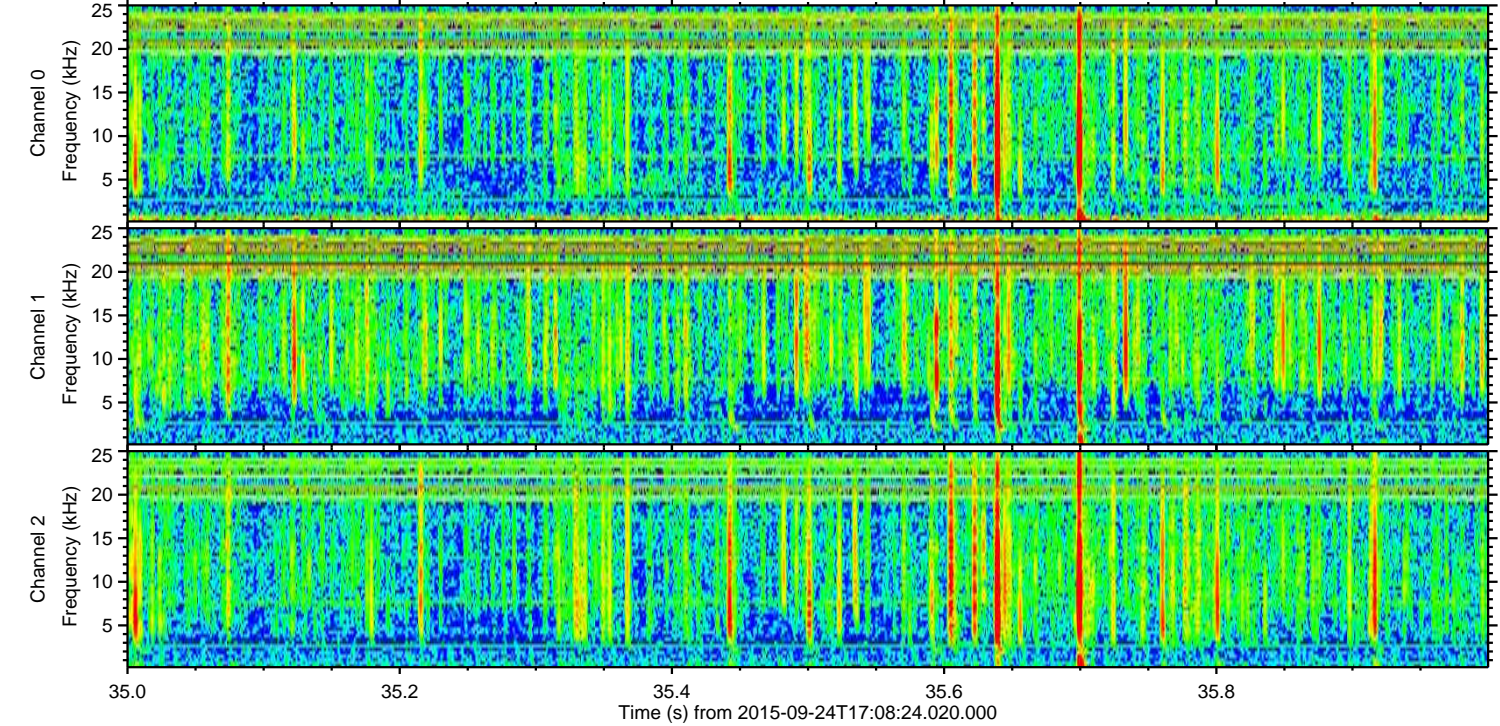
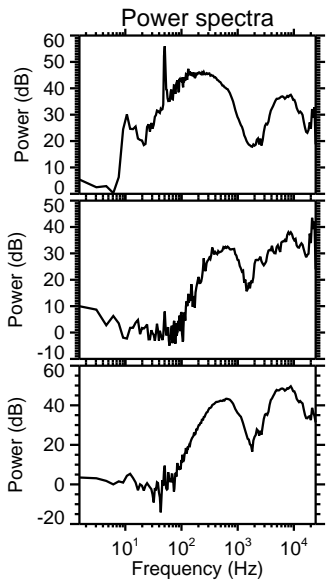
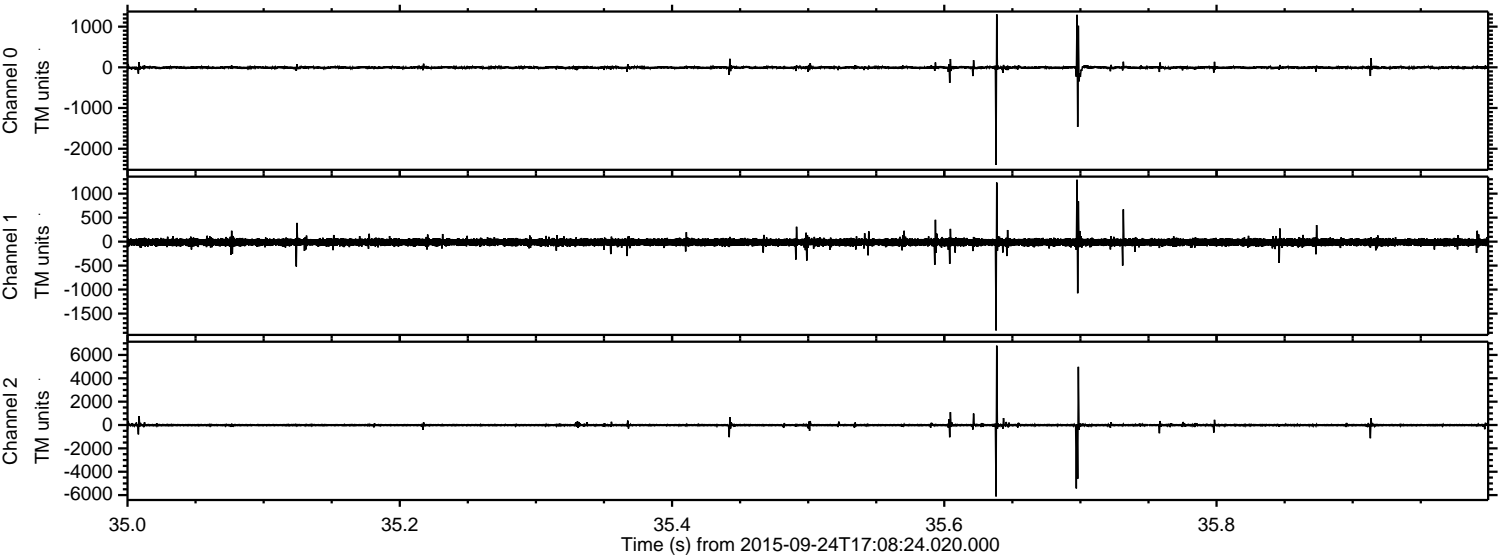

ELMAVAN 3D WAVEFORMS (Measured data sampled at 50 kHz) 51000 packets of 144 samples from 2015-09-24T17:08:24.020.000. Part 101/147

Processed Fri Oct 16 02:08:19 2015 by ELM ver.2012-10-06 from 001__elm20150924_170823__dat00.bin

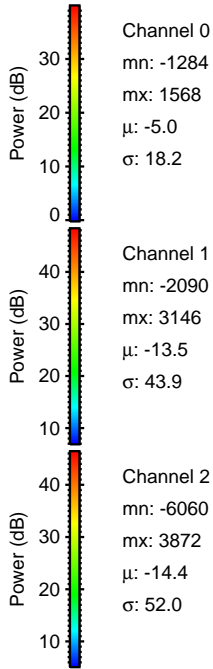
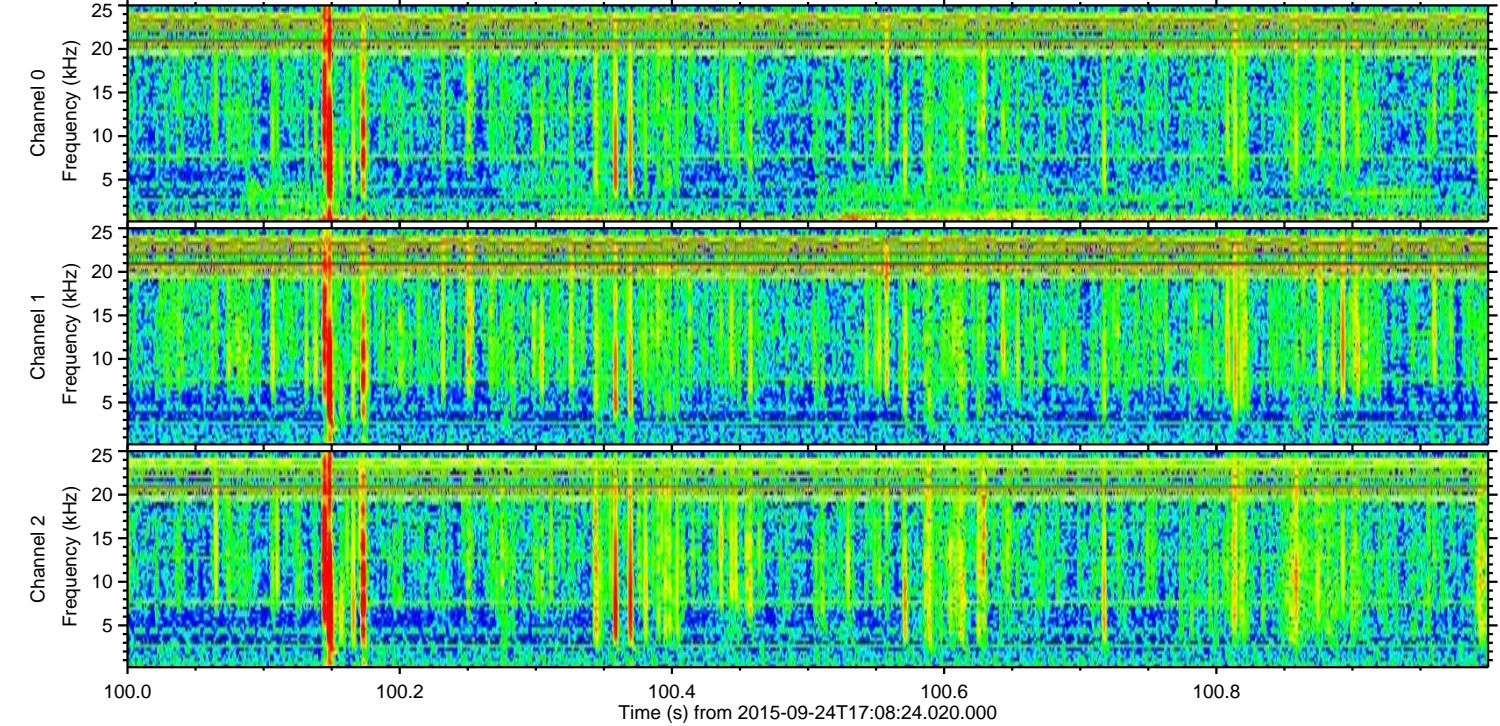
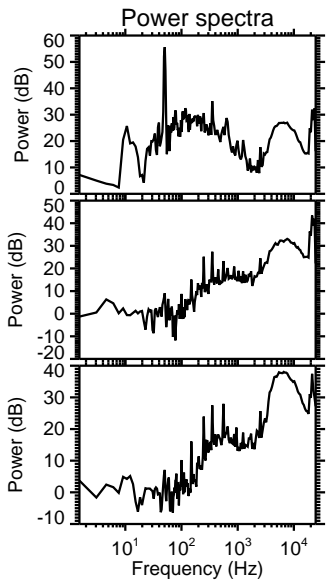
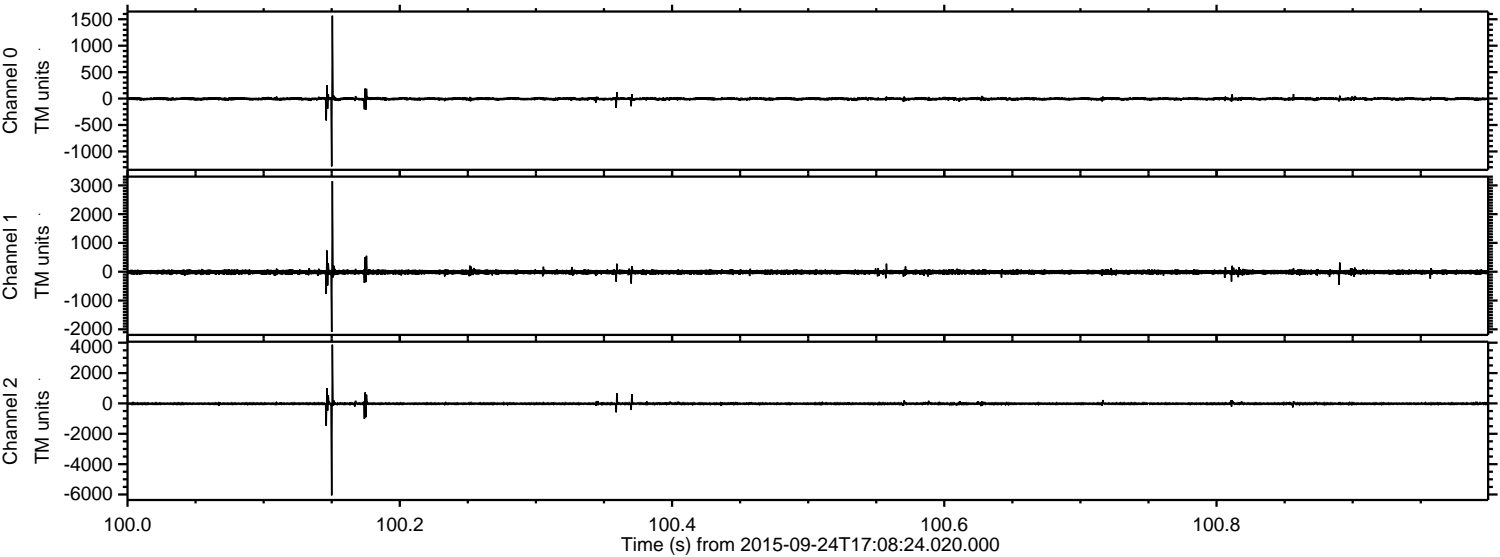

Processed Fri Oct 16 02:08:21 2015 by ELM ver.2012-10-06 from 001__elm20150924_170823__dat00.bin

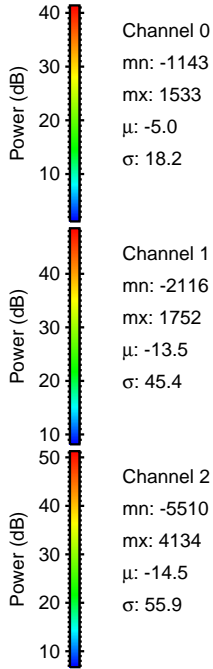
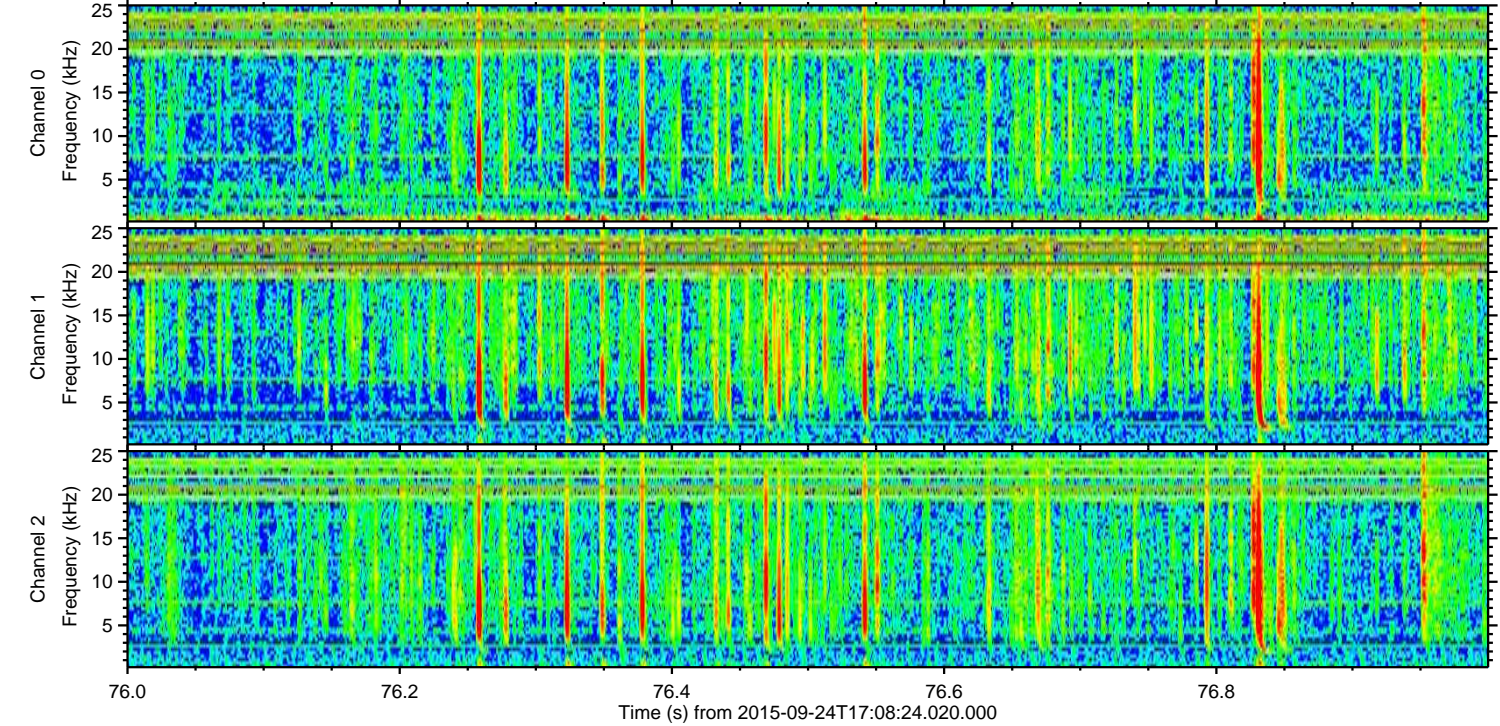
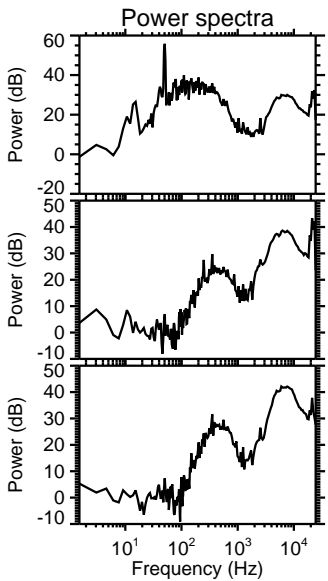
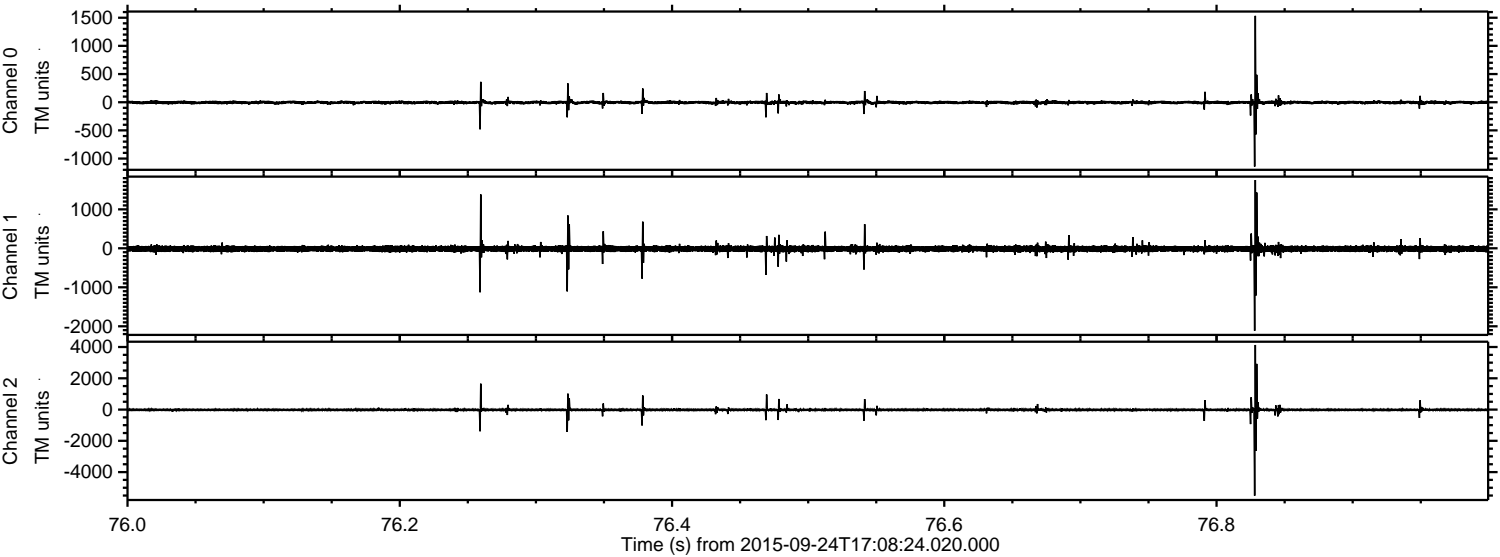

Processed Fri Oct 16 02:08:22 2015 by ELM ver.2012-10-06 from 001__elm20150924_170823__dat00.bin

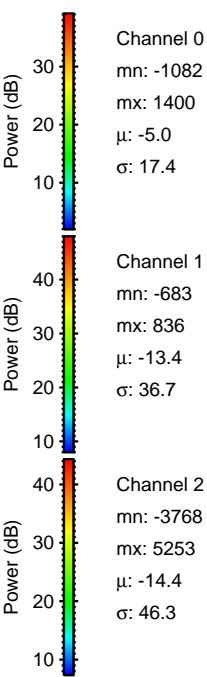
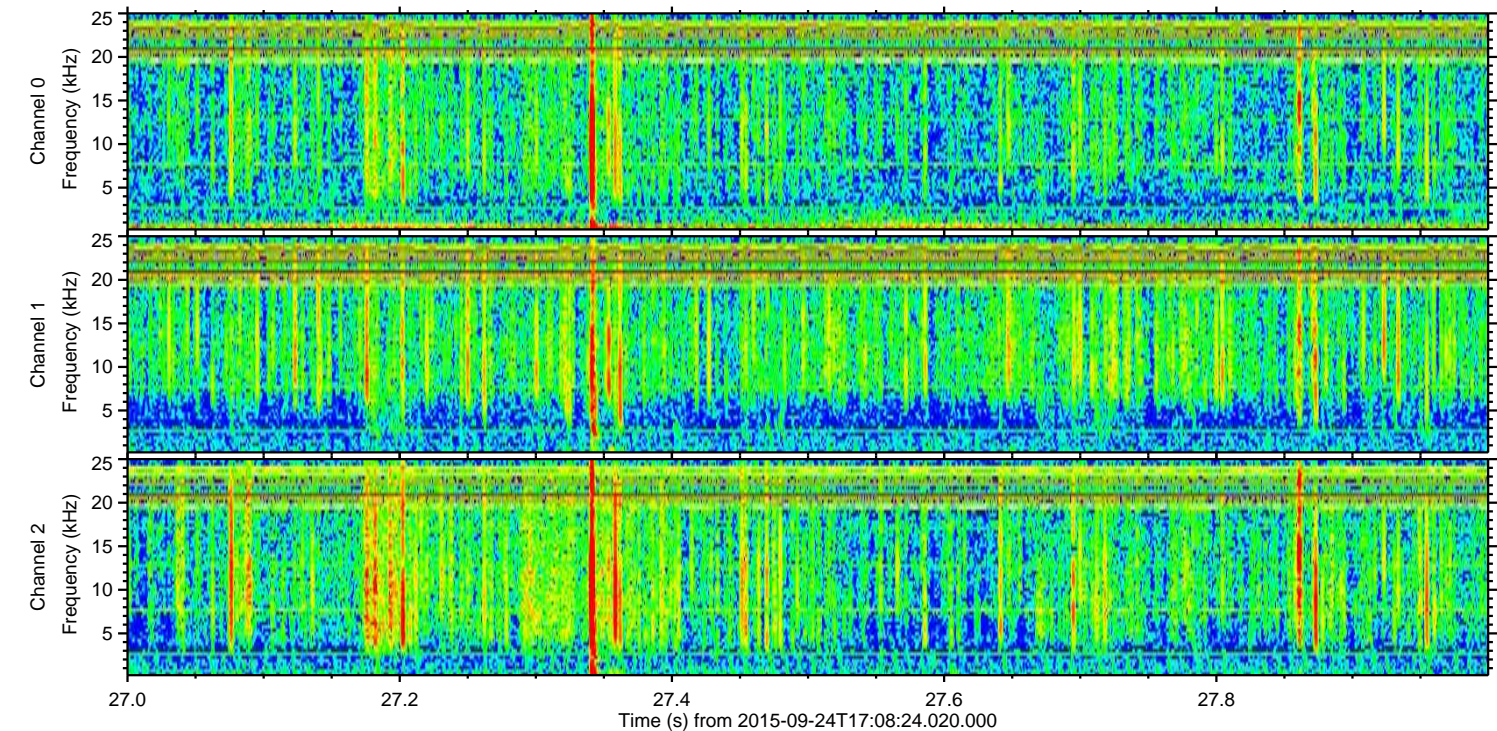
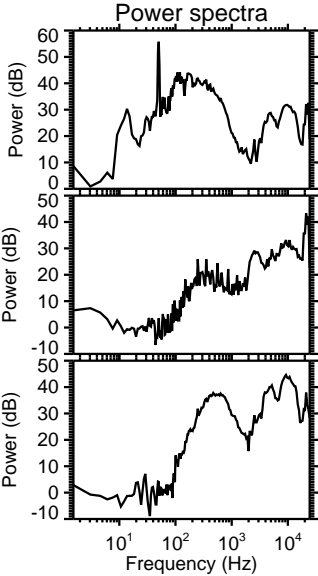
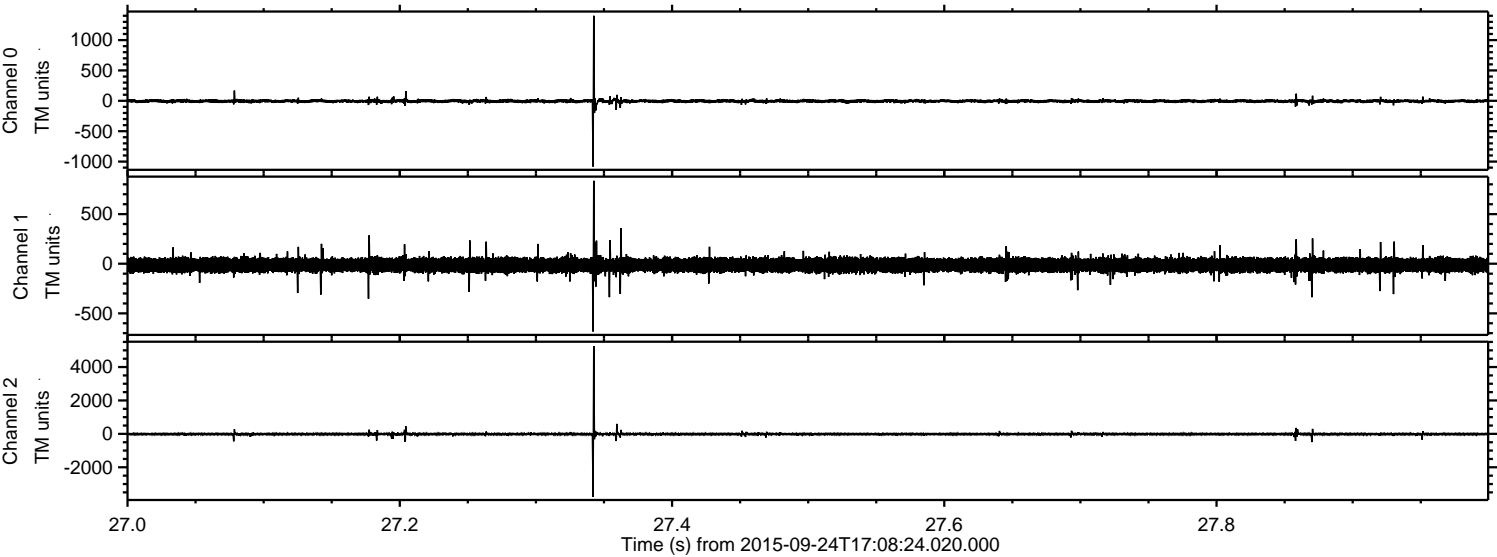

ELMAVAN 3D WAVEFORMS (Measured data sampled at 50 kHz) 51000 packets of 144 samples from 2015-09-24T17:08:24.020.000. Part 141/147

Processed Fri Oct 16 02:08:24 2015 by ELM ver.2012-10-06 from 001__elm20150924_170823__dat00.bin

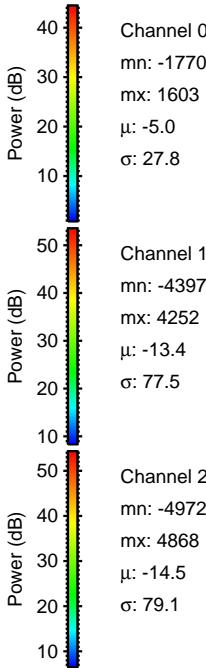
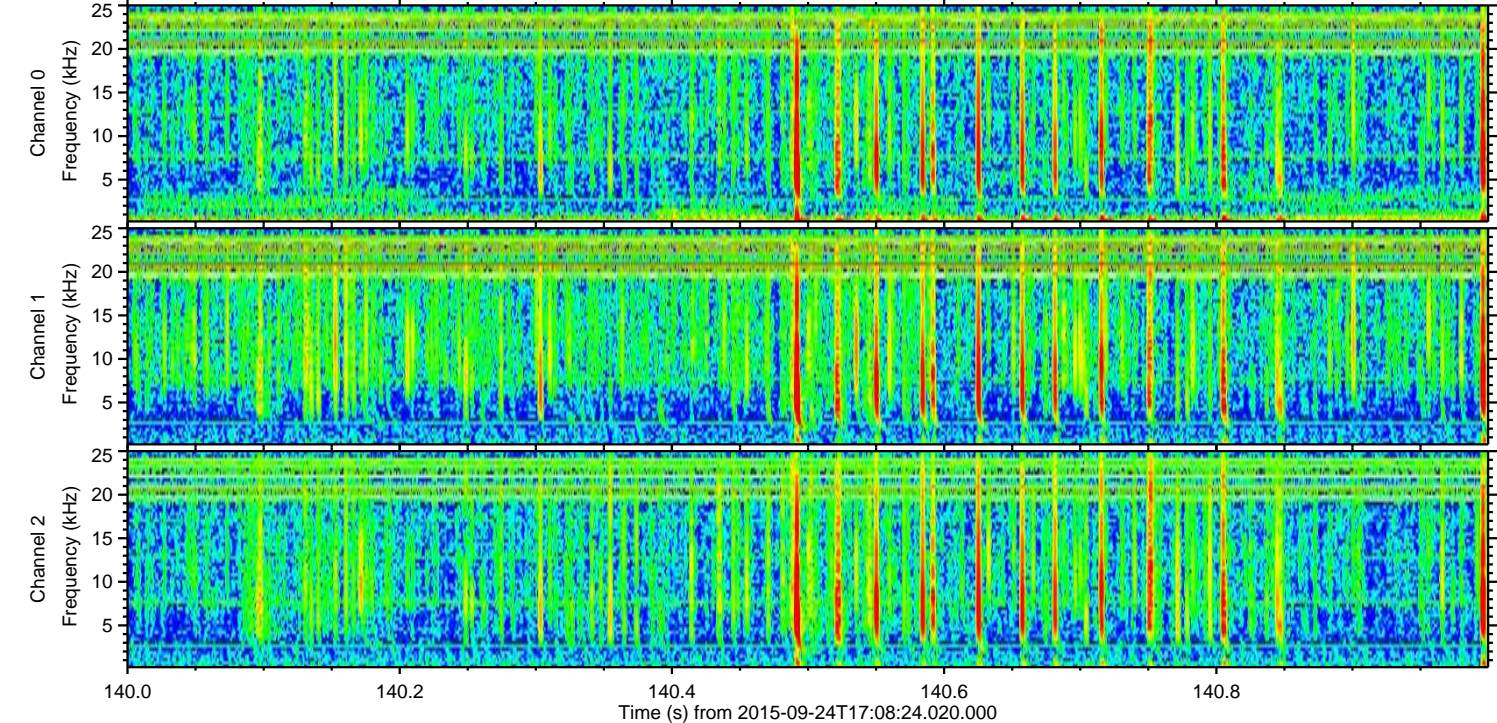
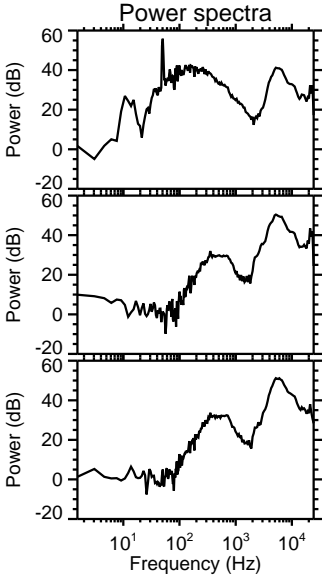
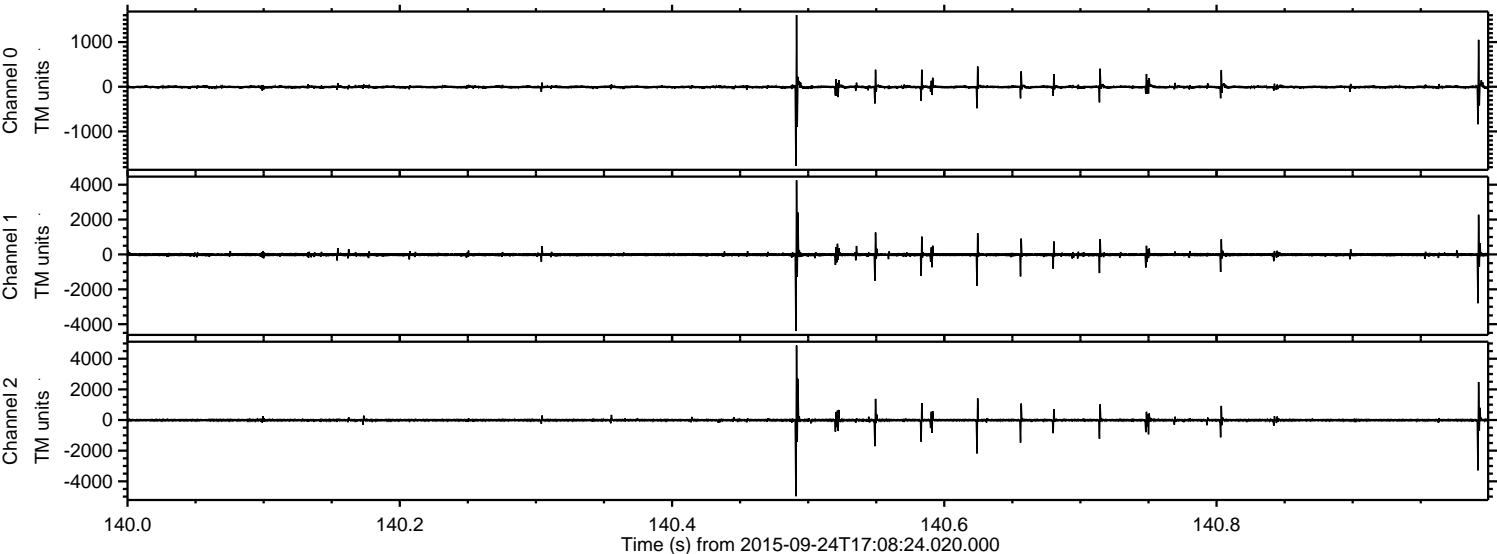

Processed Fri Oct 16 02:08:25 2015 by ELM ver.2012-10-06 from 001__elm20150924_170823__dat00.bin

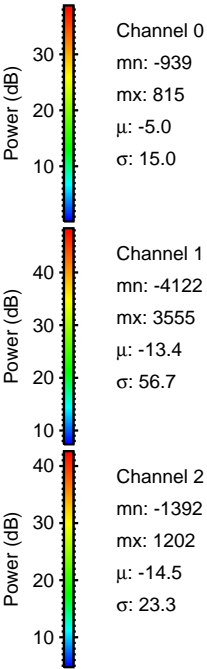
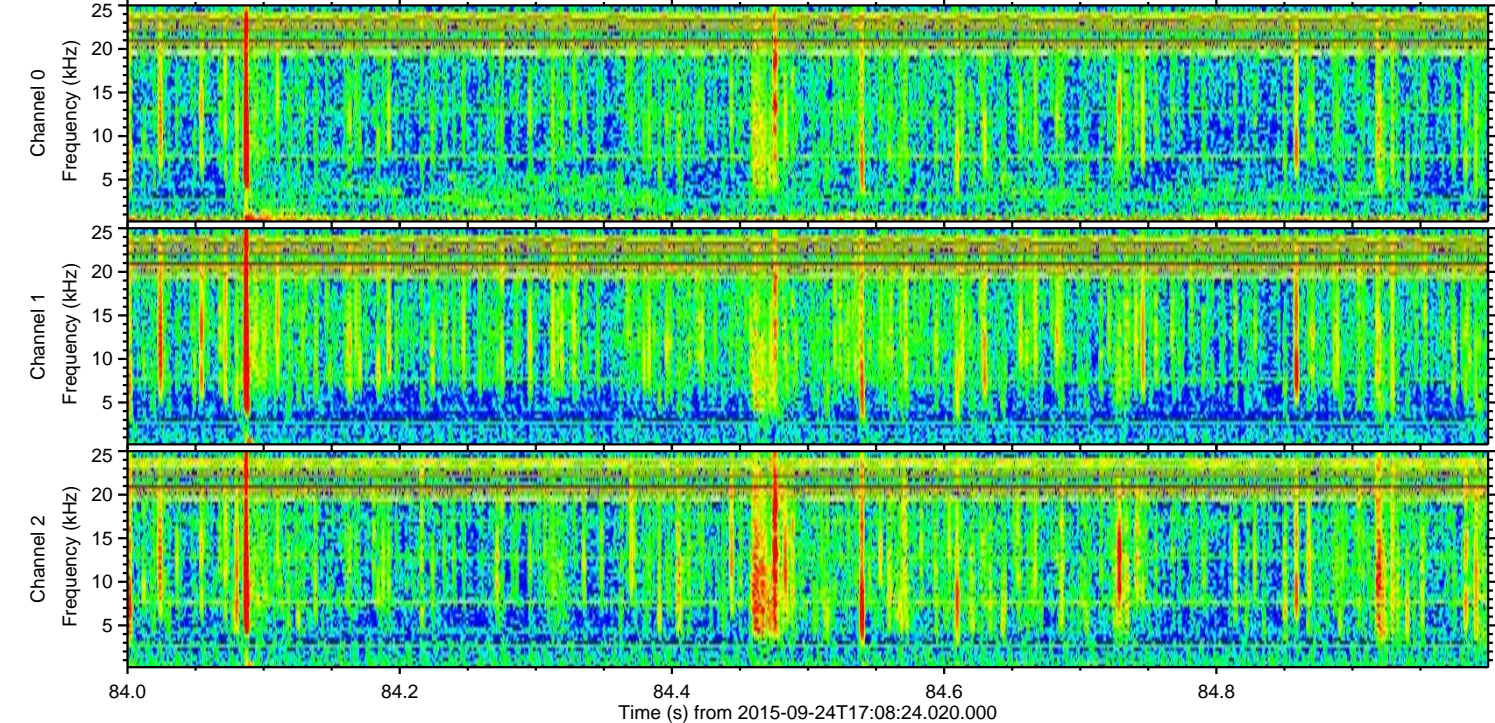
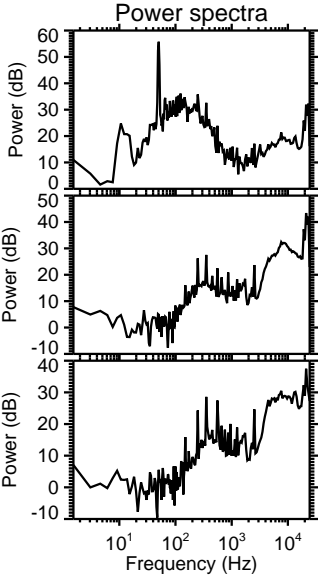
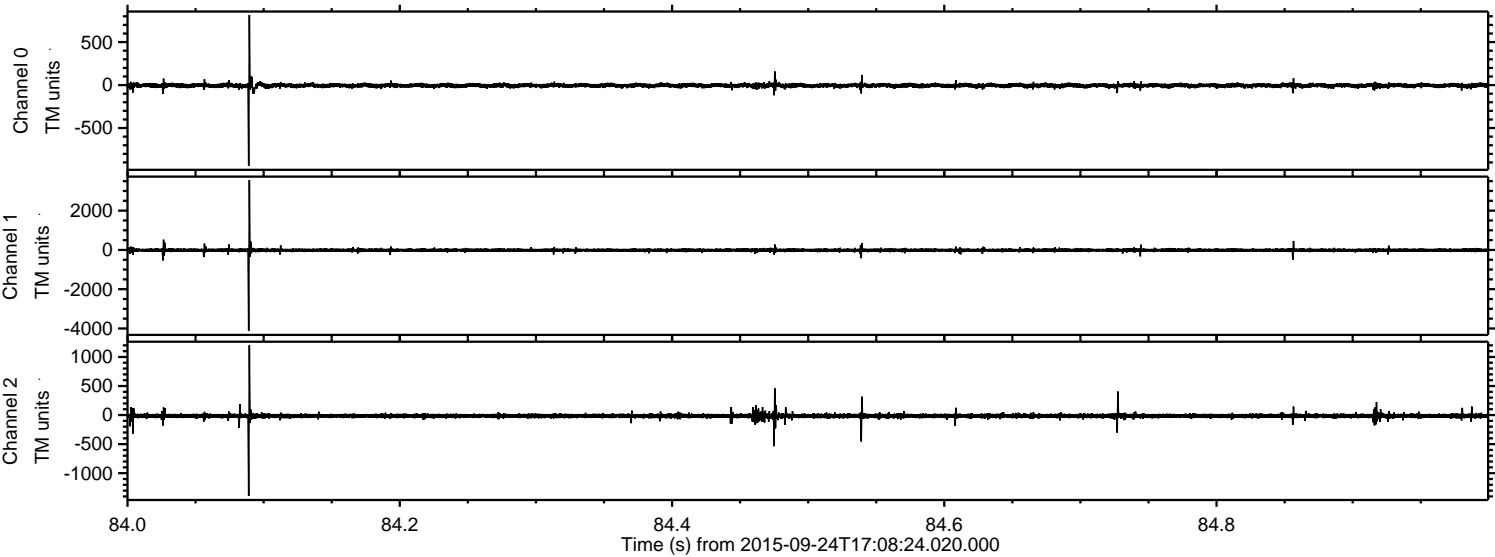

Processed Fri Oct 16 02:08:27 2015 by ELM ver.2012-10-06 from 001__elm20150924_170823__dat00.bin

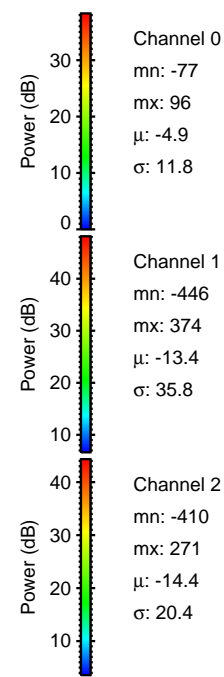
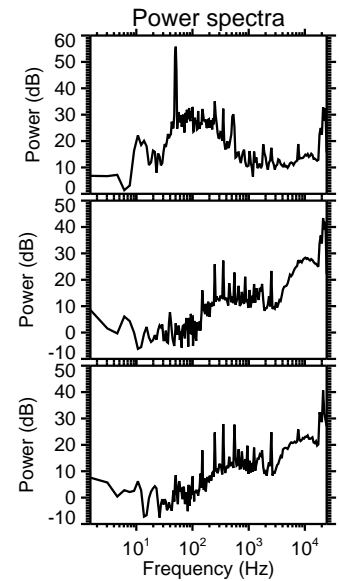
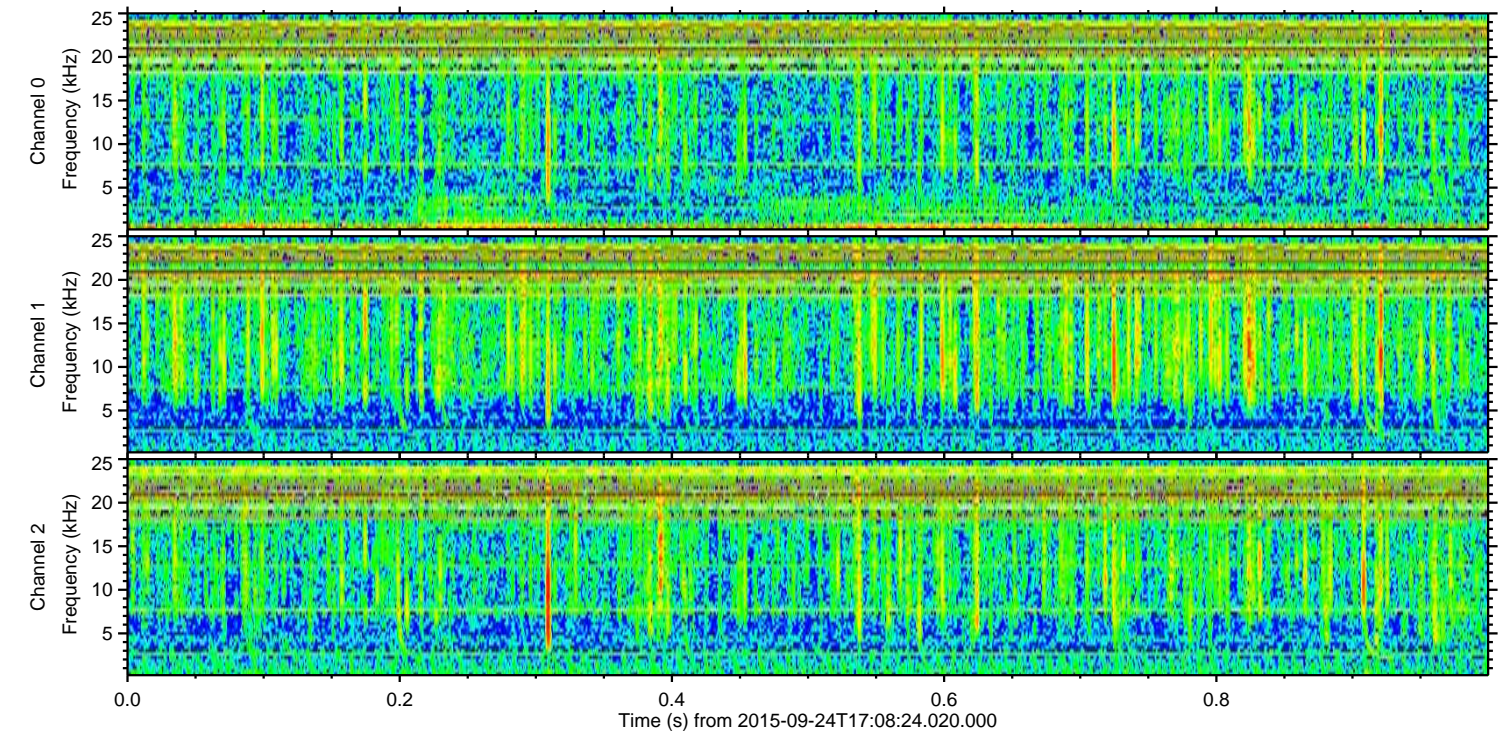
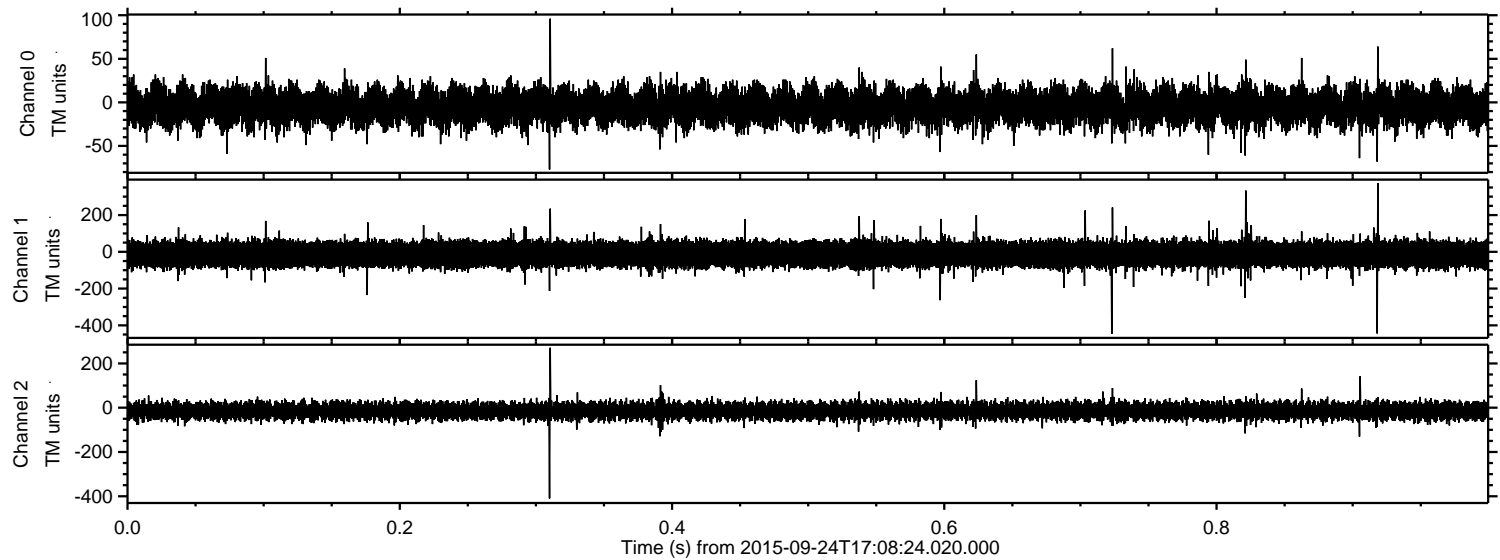

Channel 0
mn: -77
mx: 96
 μ : -4.9
 σ : 11.8

Channel 1
mn: -446
mx: 374
 μ : -13.4
 σ : 35.8

Channel 2
mn: -410
mx: 271
 μ : -14.4
 σ : 20.4