

ELMAVAN 3D WAVEFORMS (Measured data sampled at 50 kHz) 51000 packets of 144 samples from 2015-09-24T16:58:23.561.999.

Processed Fri Oct 16 02:04:43 2015 by ELM ver.2012-10-06 from 001__elm20150924_165822__dat00.bin

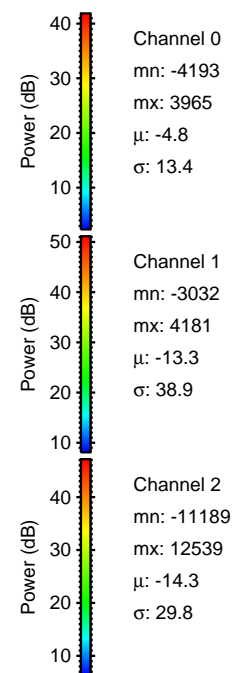

Processed Fri Oct 16 02:05:02 2015 by ELM ver.2012-10-06 from 001__elm20150924_165822__dat00.bin

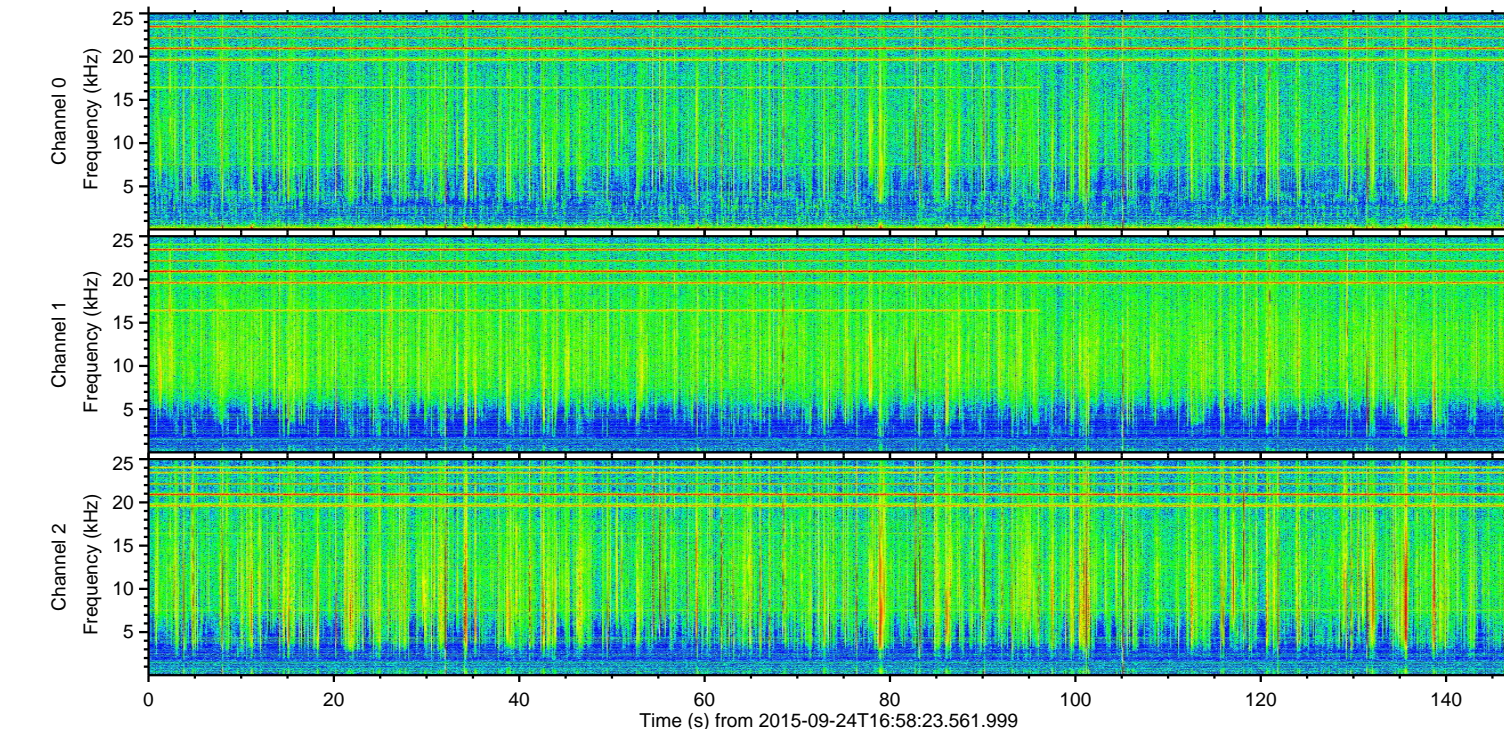
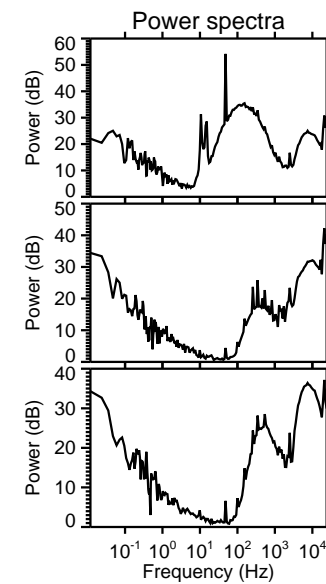
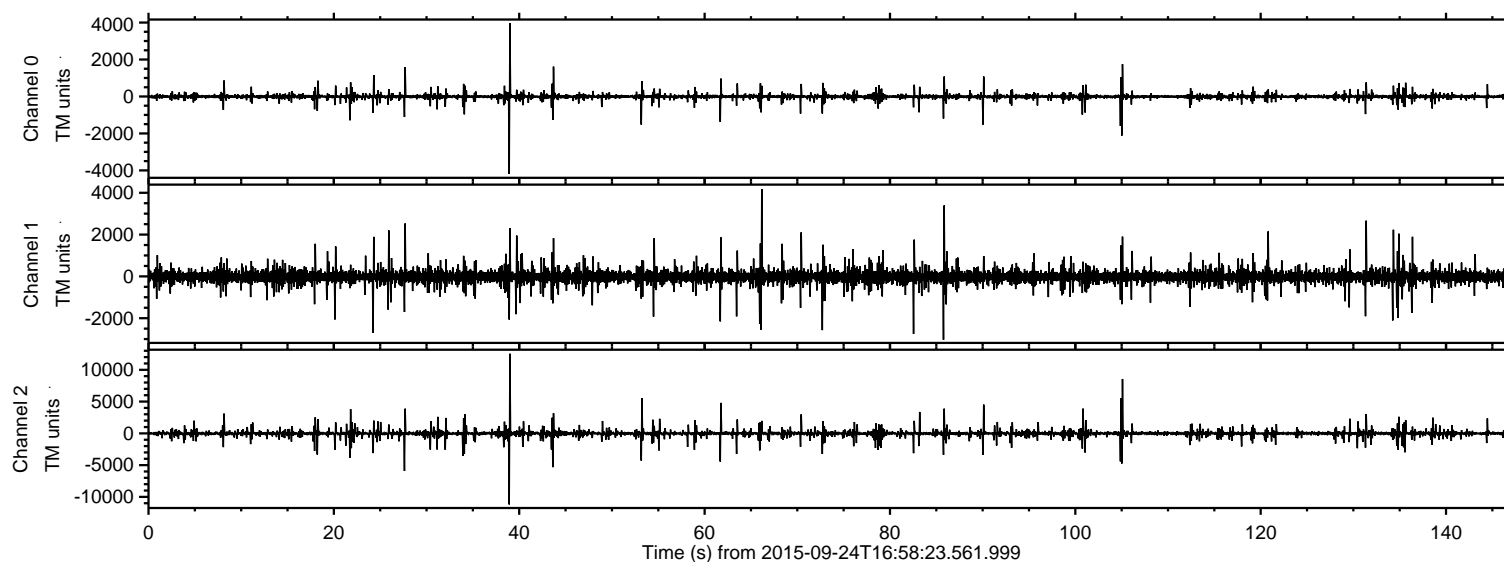
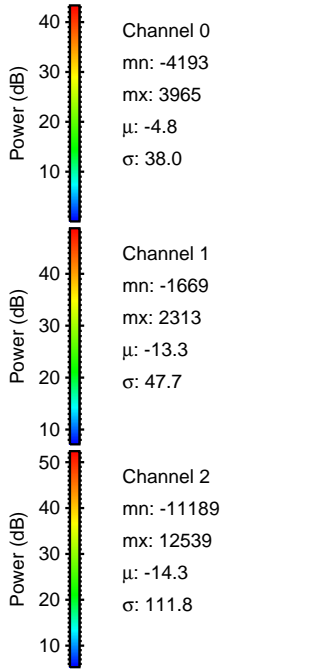
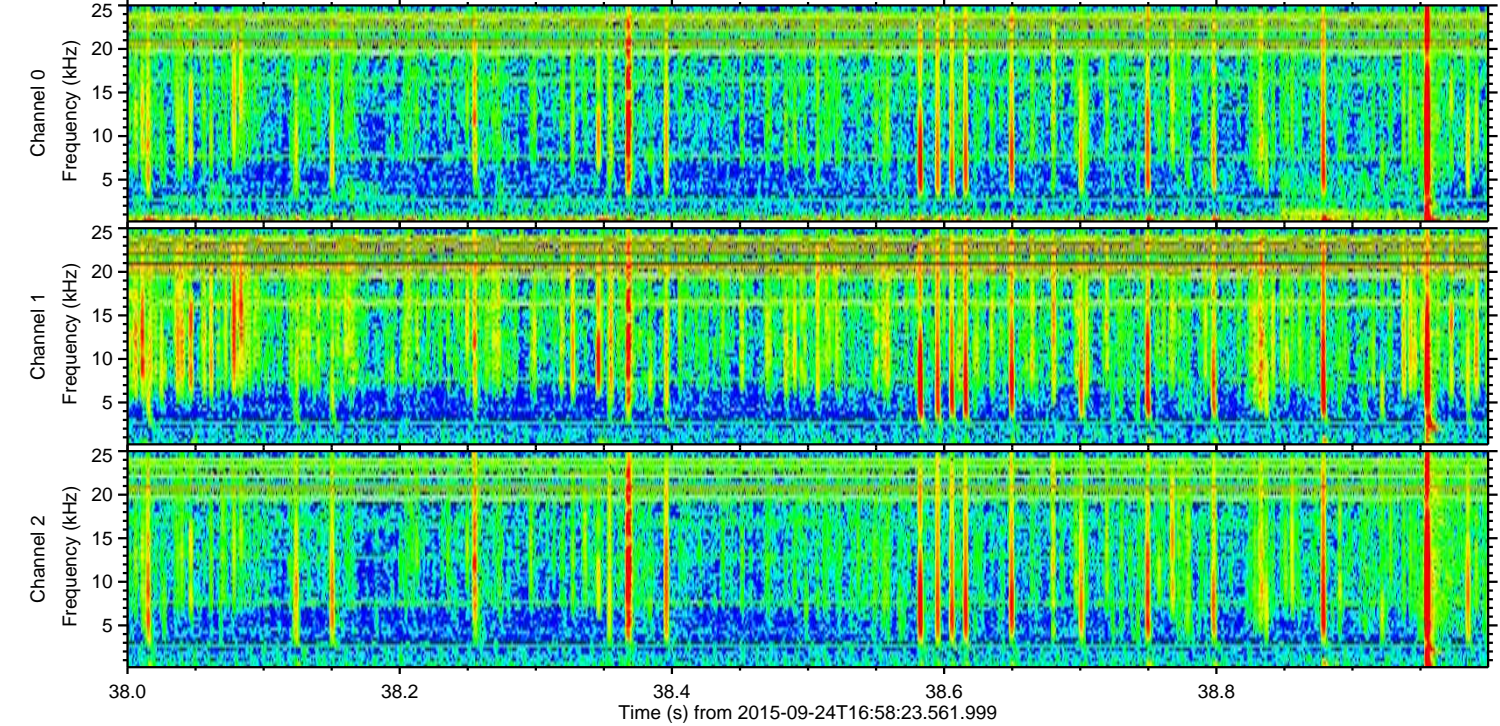
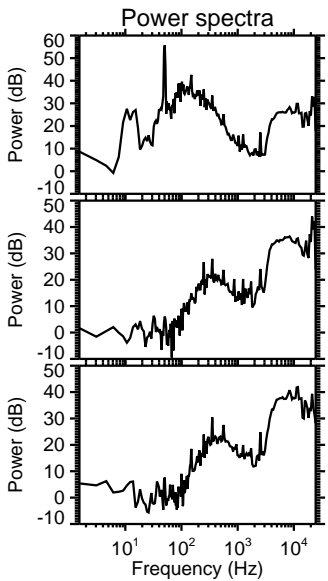
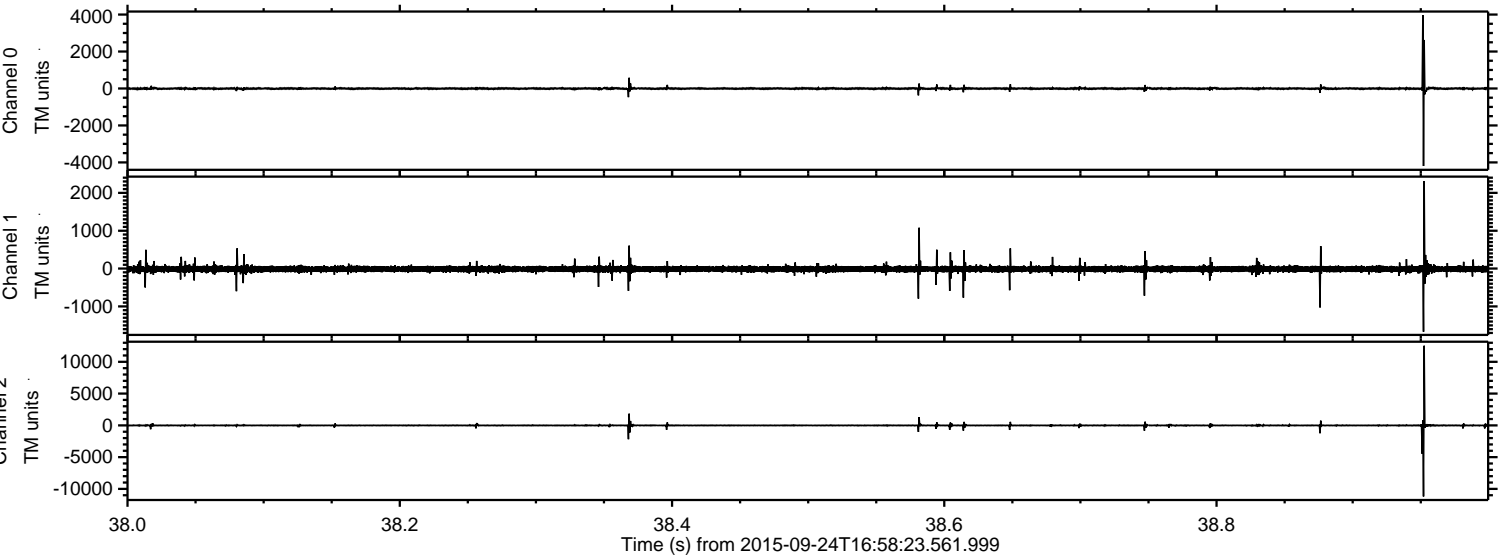

ELMAVAN 3D WAVEFORMS (Measured data sampled at 50 kHz) 51000 packets of 144 samples from 2015-09-24T16:58:23.561.999. Part 106/147

Processed Fri Oct 16 02:05:04 2015 by ELM ver.2012-10-06 from 001__elm20150924_165822__dat00.bin

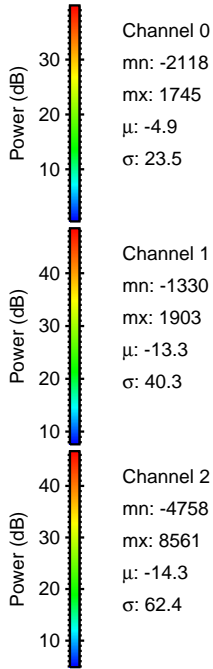
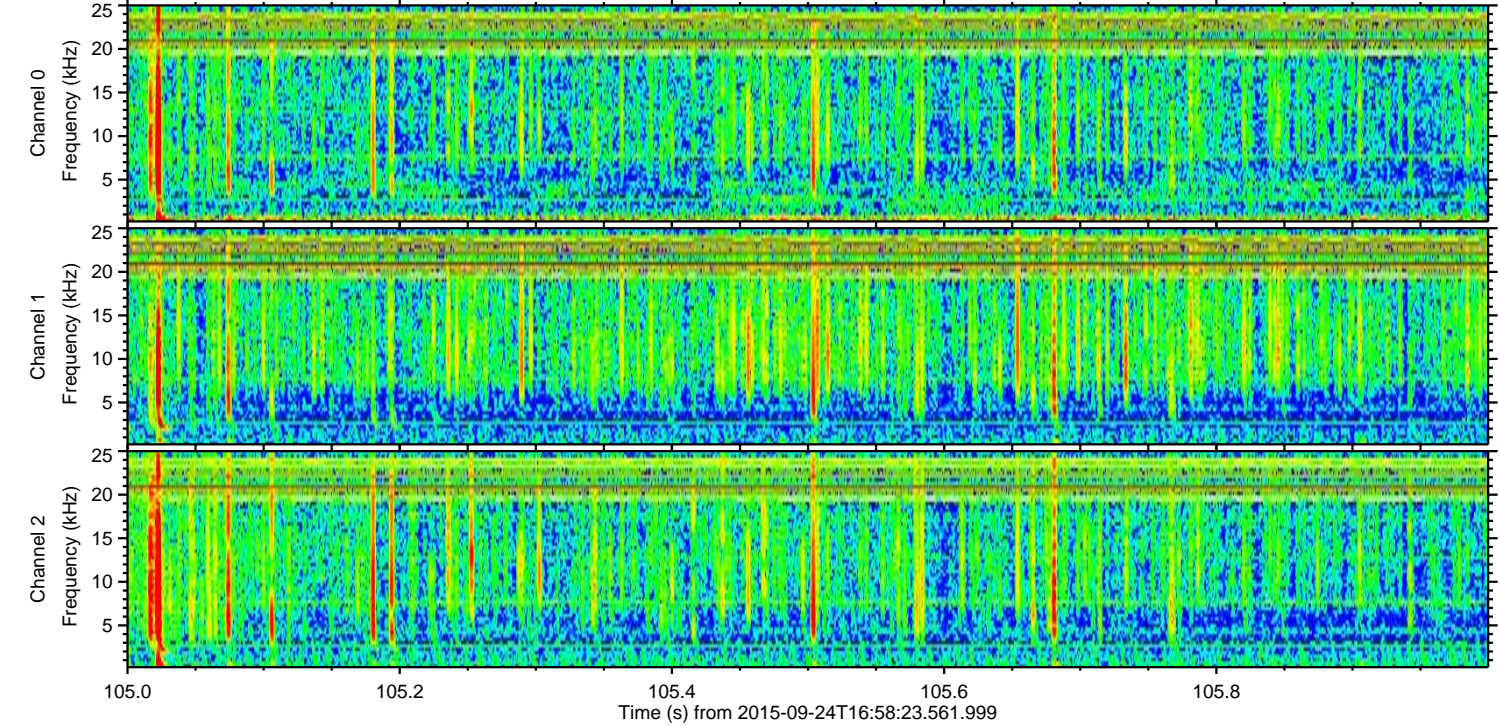
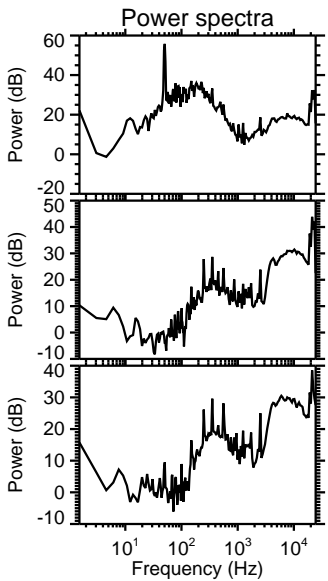
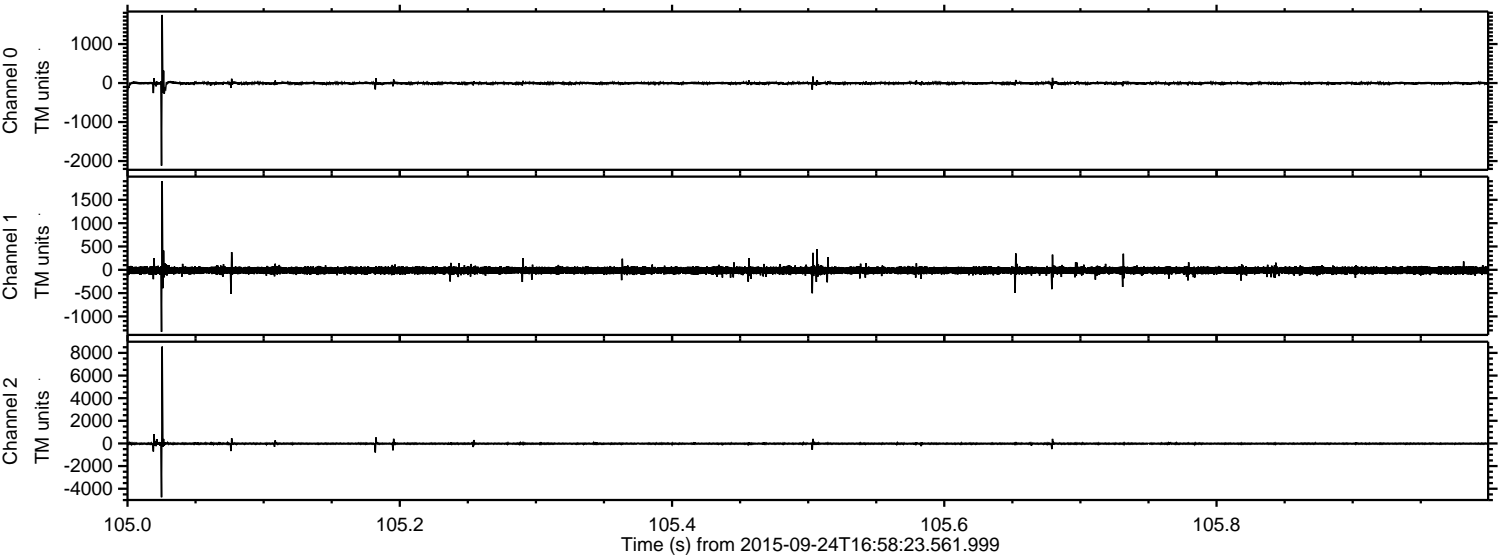

Processed Fri Oct 16 02:05:05 2015 by ELM ver.2012-10-06 from 001__elm20150924_165822__dat00.bin

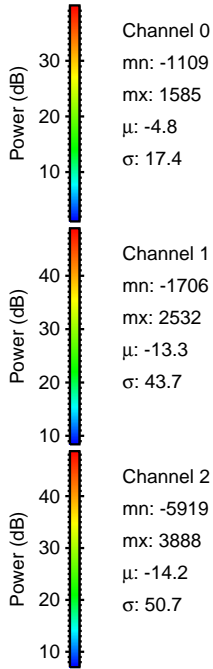
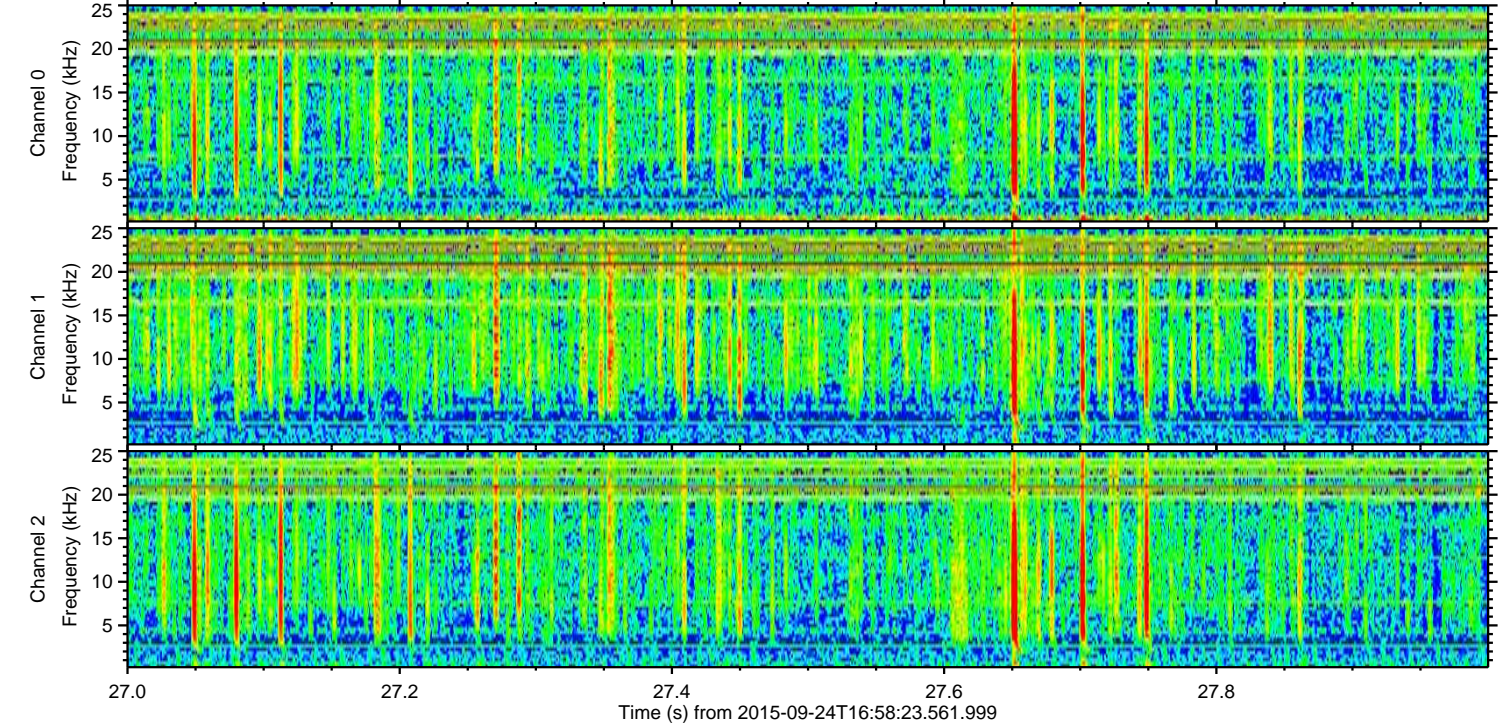
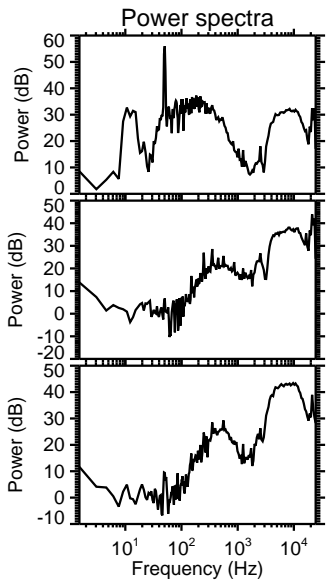
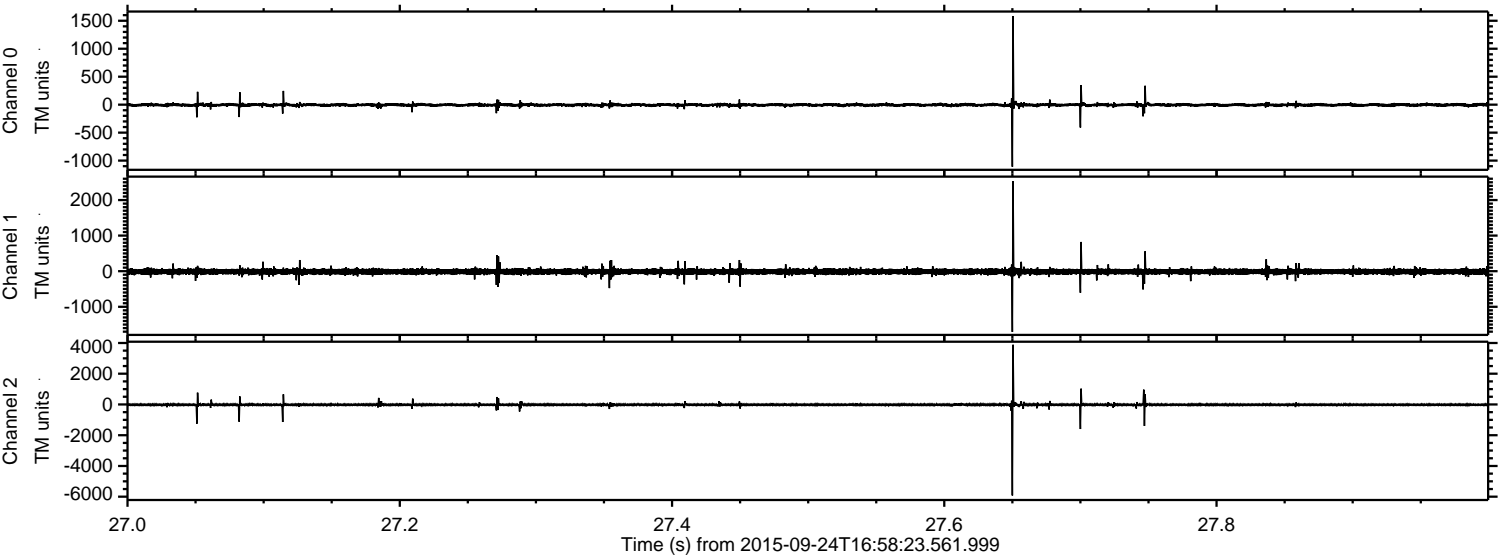

Processed Fri Oct 16 02:05:06 2015 by ELM ver.2012-10-06 from 001__elm20150924_165822__dat00.bin

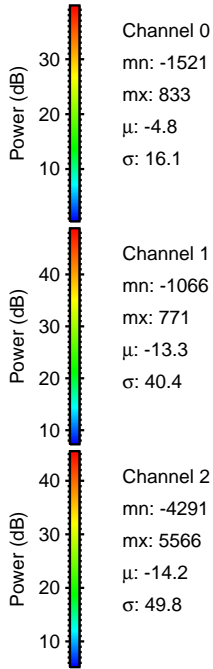
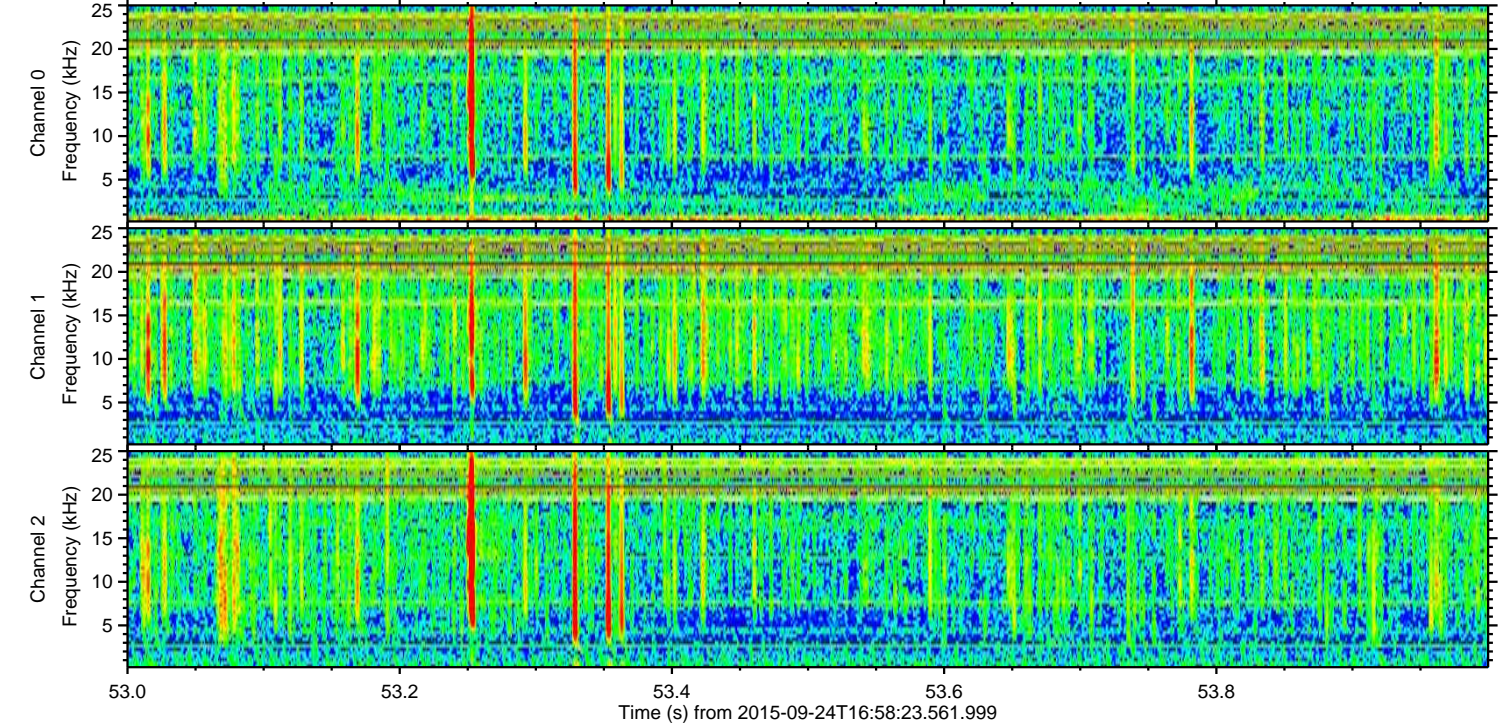
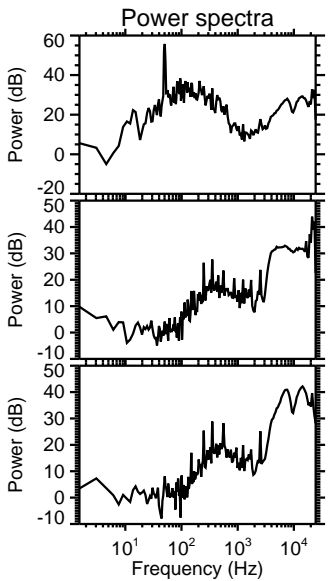
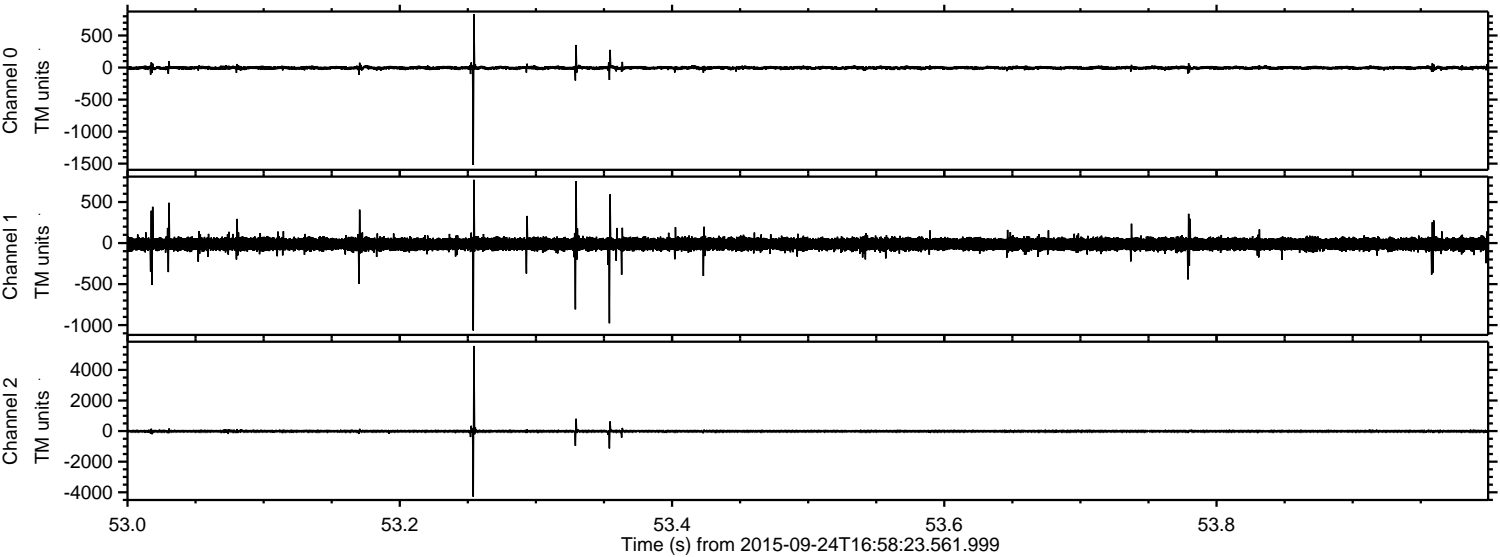

Channel 0
mn: -1521
mx: 833
 μ : -4.8
 σ : 16.1

Channel 1
mn: -1066
mx: 771
 μ : -13.3
 σ : 40.4

Channel 2
mn: -4291
mx: 5566
 μ : -14.2
 σ : 49.8

ELMAVAN 3D WAVEFORMS (Measured data sampled at 50 kHz) 51000 packets of 144 samples from 2015-09-24T16:58:23.561.999. Part 105/147

Processed Fri Oct 16 02:05:07 2015 by ELM ver.2012-10-06 from 001__elm20150924_165822__dat00.bin

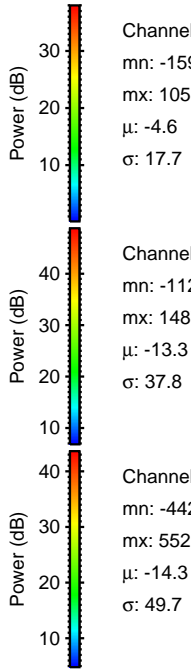
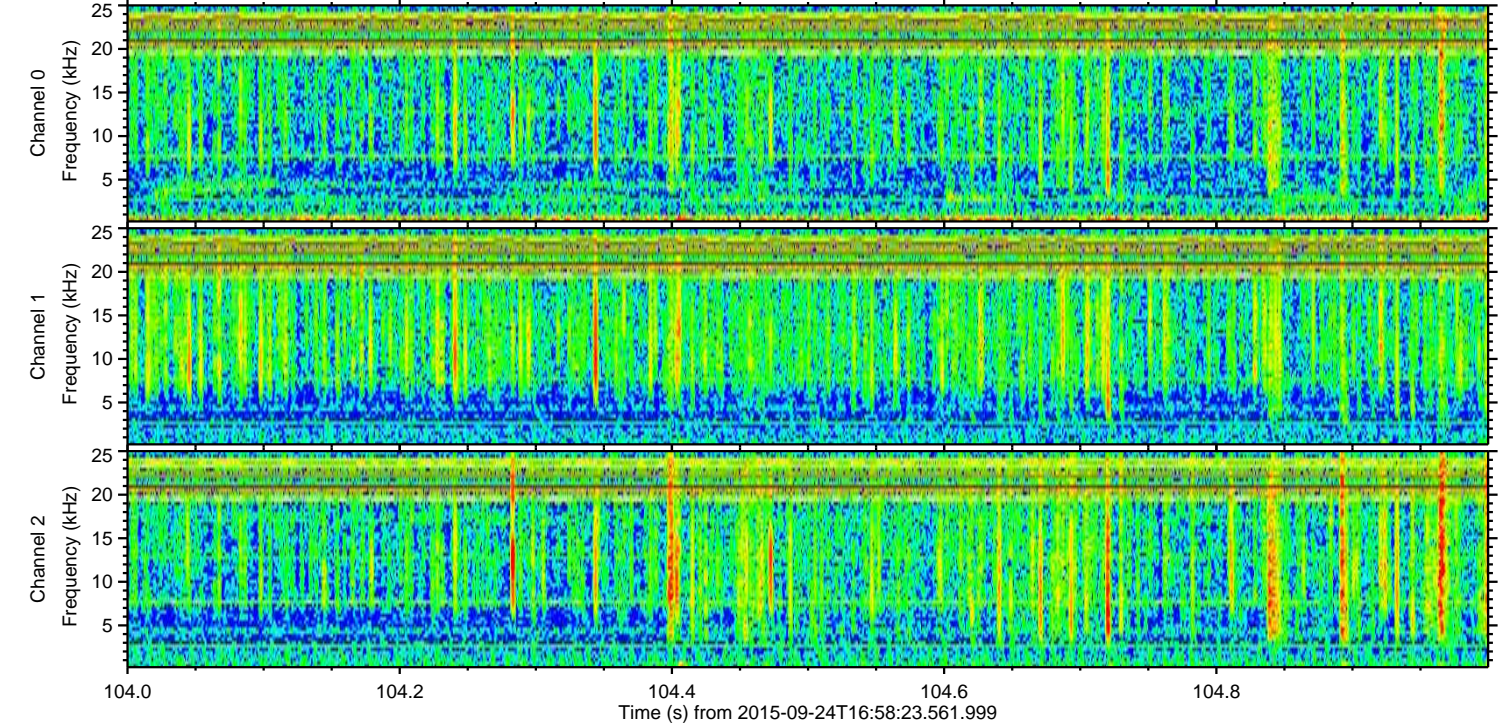
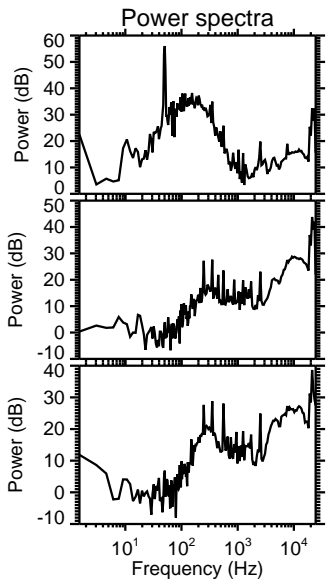
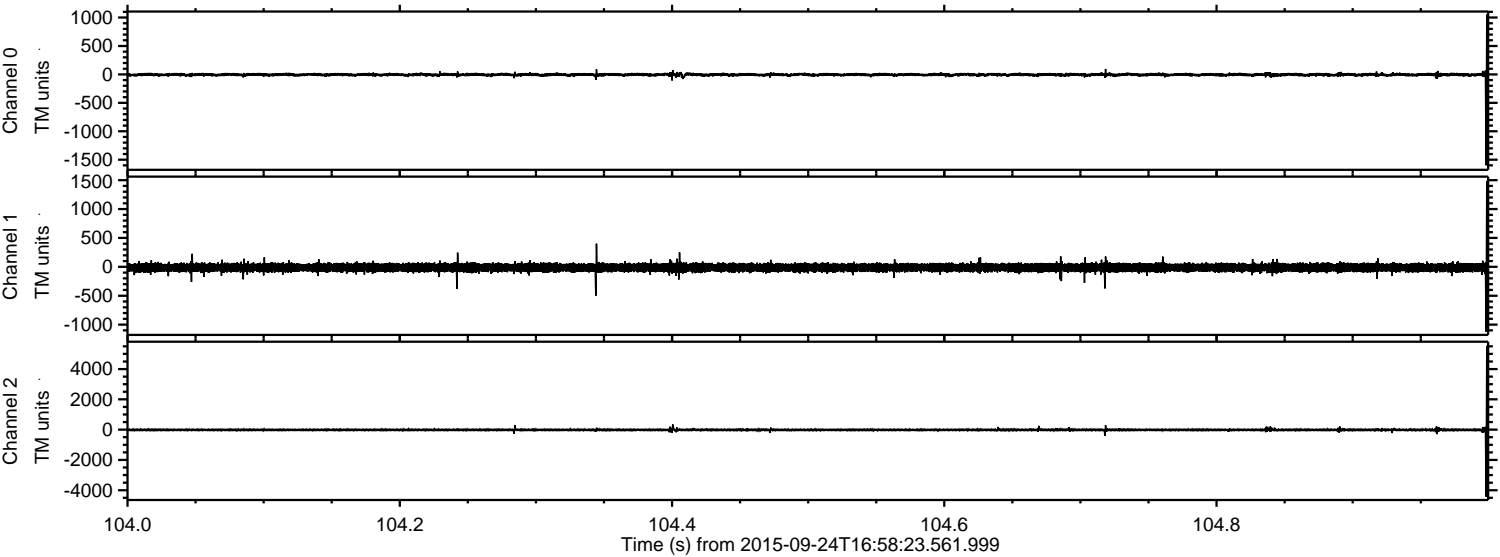

Channel 0
mn: -1598
mx: 1053
 μ : -4.6
 σ : 17.7

Channel 1
mn: -1122
mx: 1487
 μ : -13.3
 σ : 37.8

Channel 2
mn: -4424
mx: 5529
 μ : -14.3
 σ : 49.7

ELMAVAN 3D WAVEFORMS (Measured data sampled at 50 kHz) 51000 packets of 144 samples from 2015-09-24T16:58:23.561.999. Part 44/147

Processed Fri Oct 16 02:05:09 2015 by ELM ver.2012-10-06 from 001__elm20150924_165822__dat00.bin

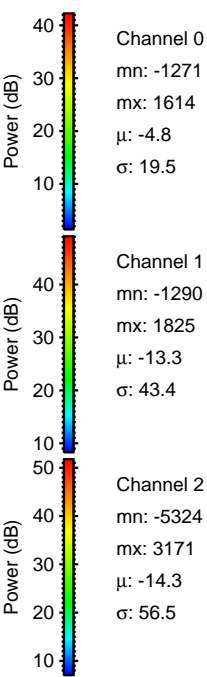
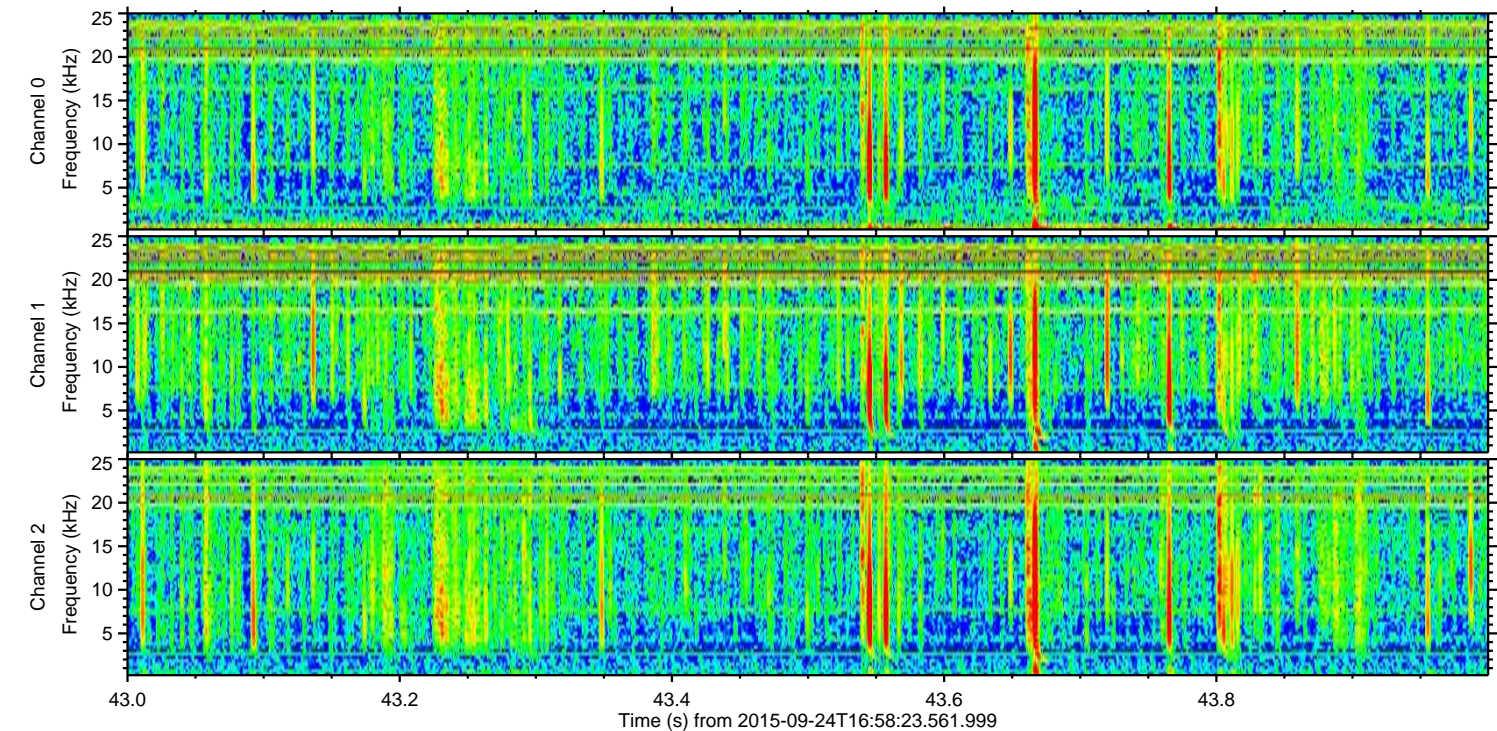
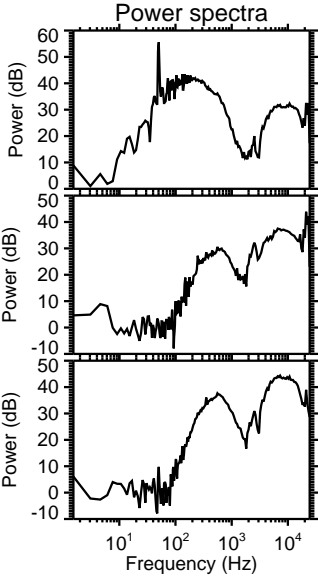
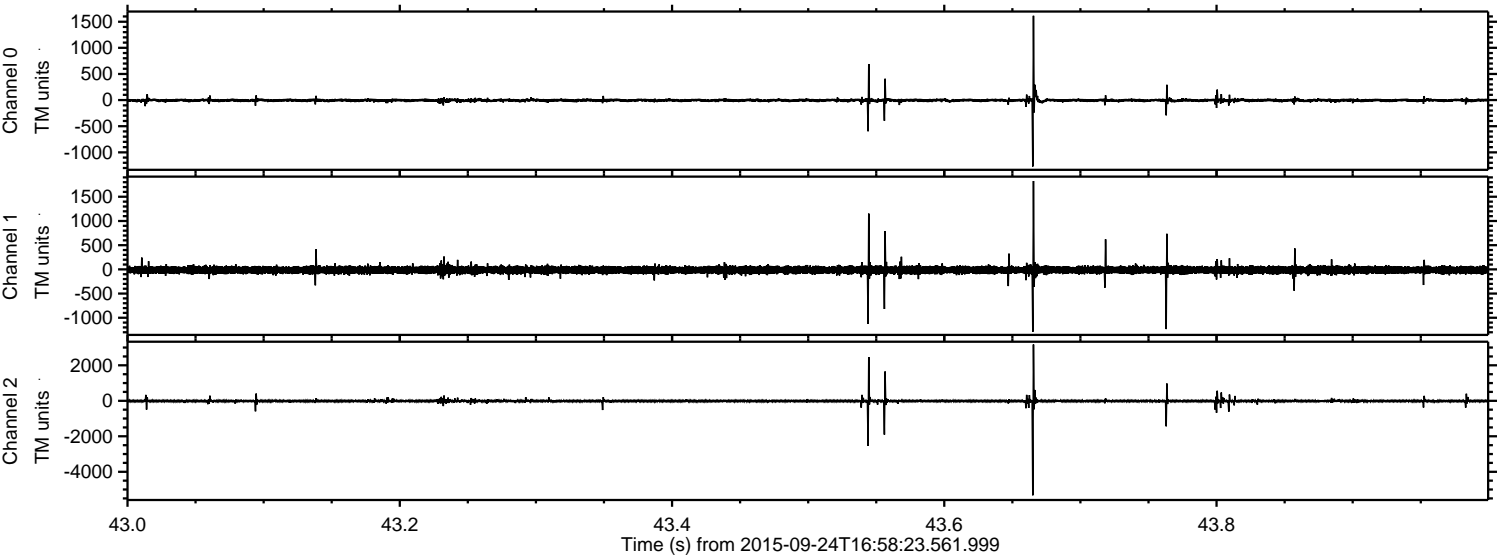

Channel 0
mn: -1271
mx: 1614
 μ : -4.8
 σ : 19.5

Channel 1
mn: -1290
mx: 1825
 μ : -13.3
 σ : 43.4

Channel 2
mn: -5324
mx: 3171
 μ : -14.3
 σ : 56.5

Processed Fri Oct 16 02:05:10 2015 by ELM ver.2012-10-06 from 001__elm20150924_165822__dat00.bin

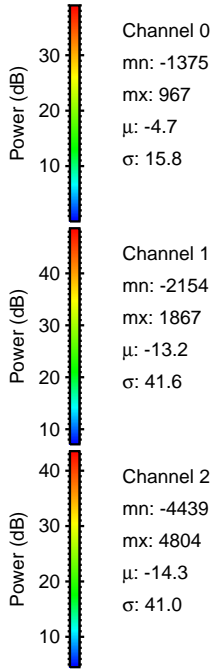
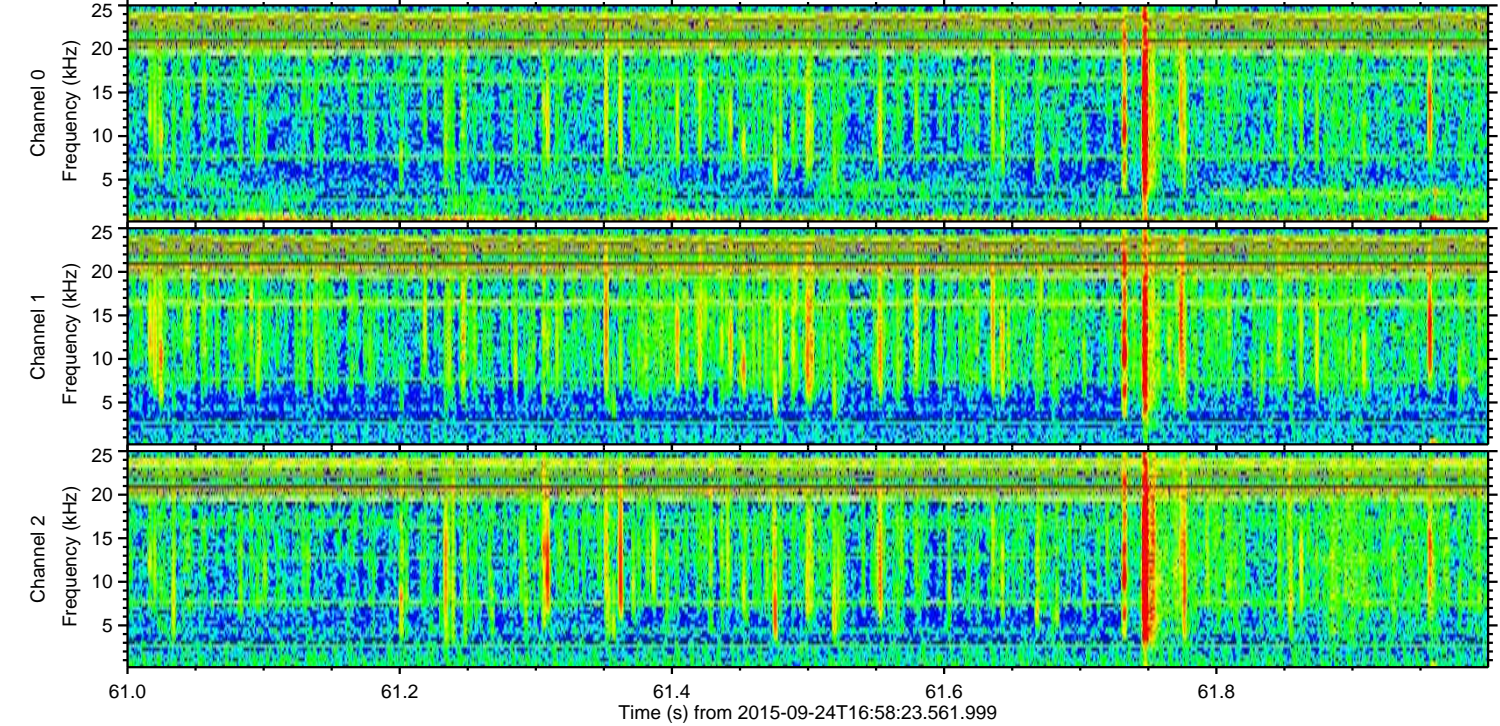
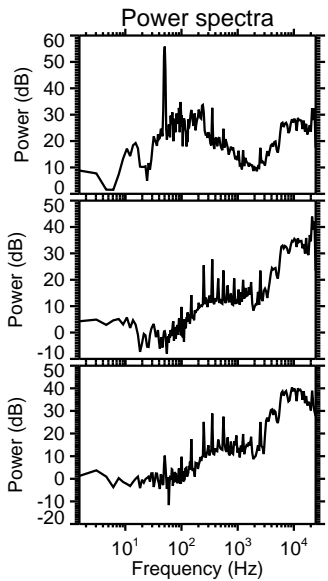
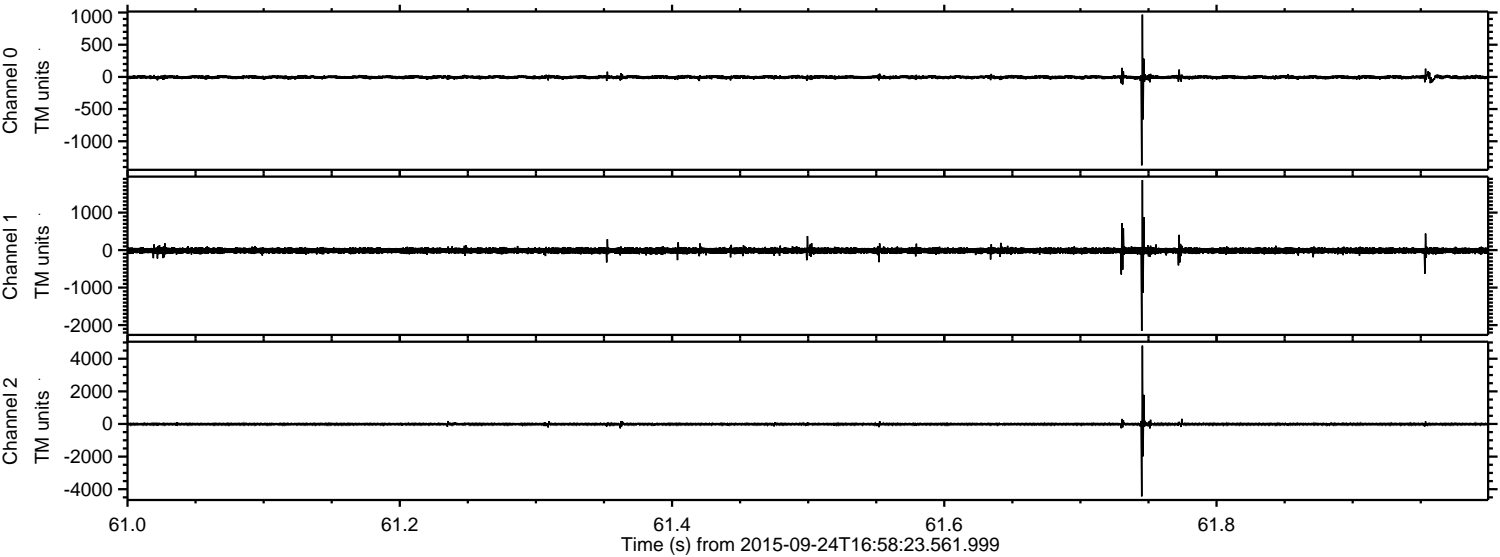

Processed Fri Oct 16 02:05:12 2015 by ELM ver.2012-10-06 from 001__elm20150924_165822__dat00.bin

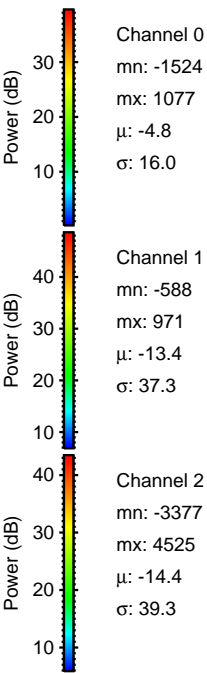
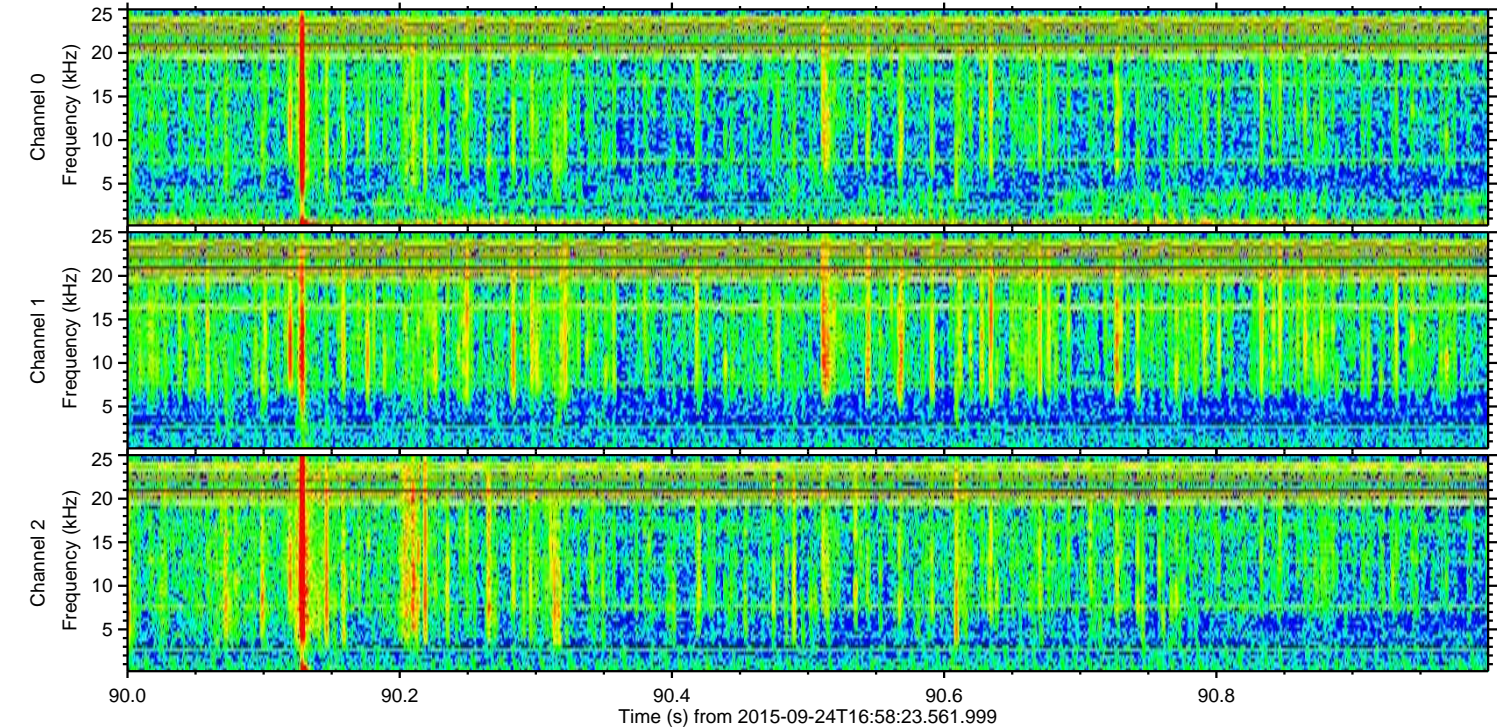
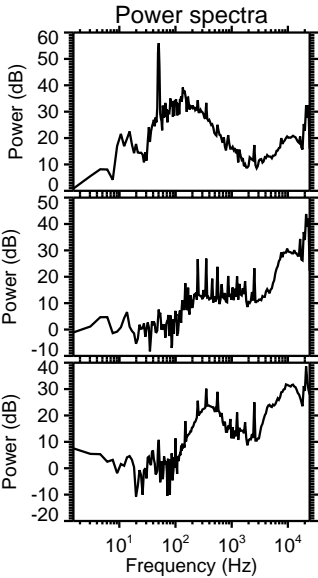
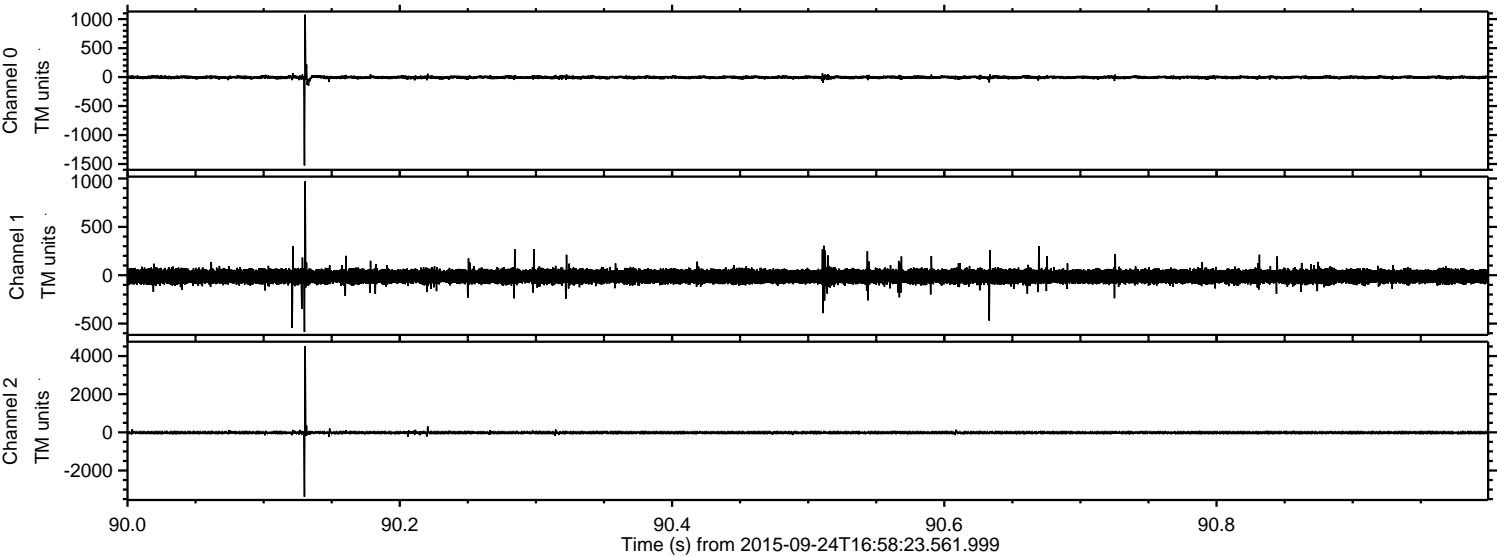

Processed Fri Oct 16 02:05:13 2015 by ELM ver.2012-10-06 from 001__elm20150924_165822__dat00.bin

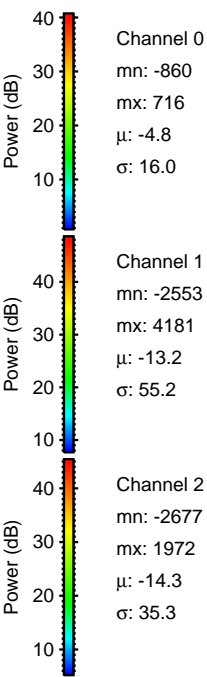
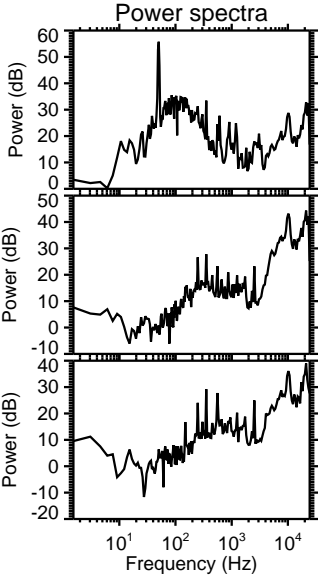
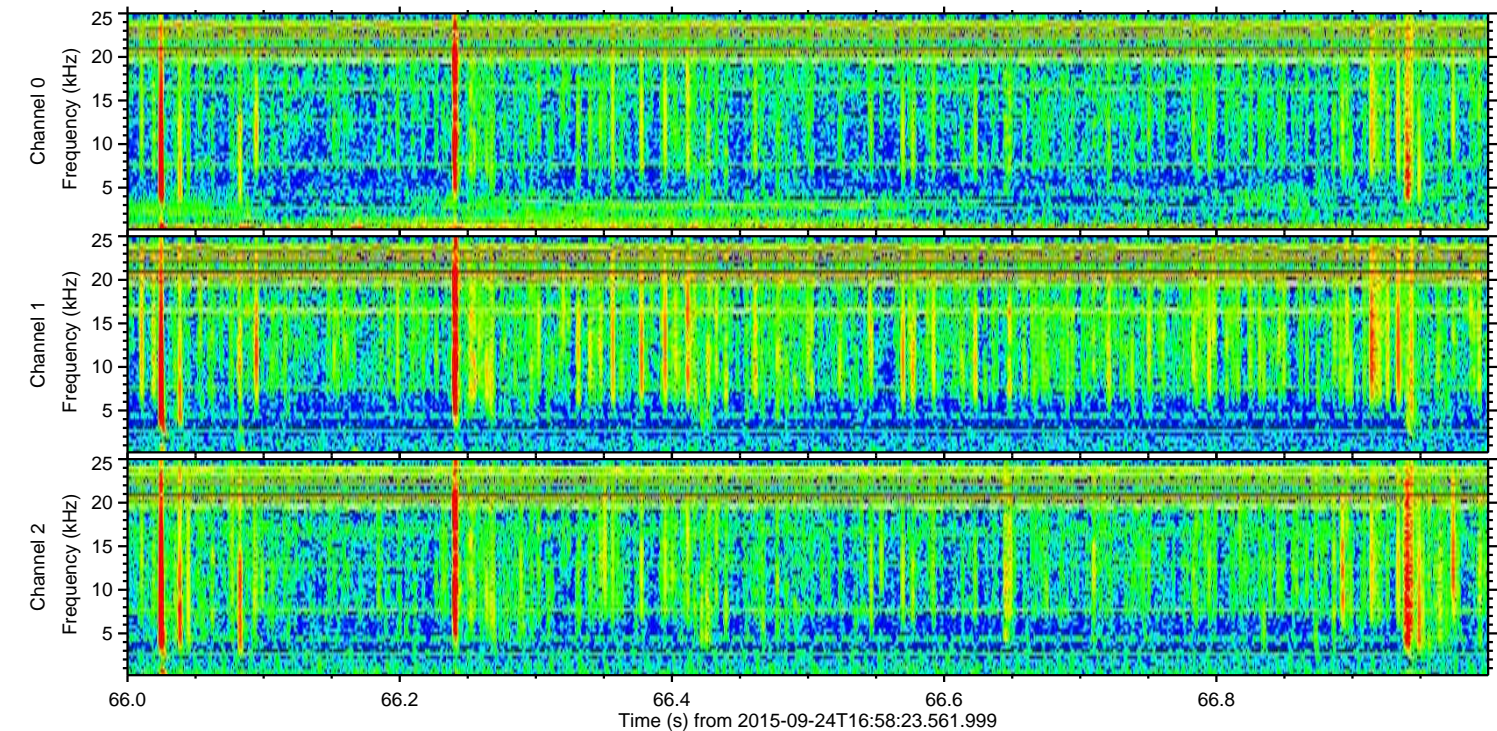
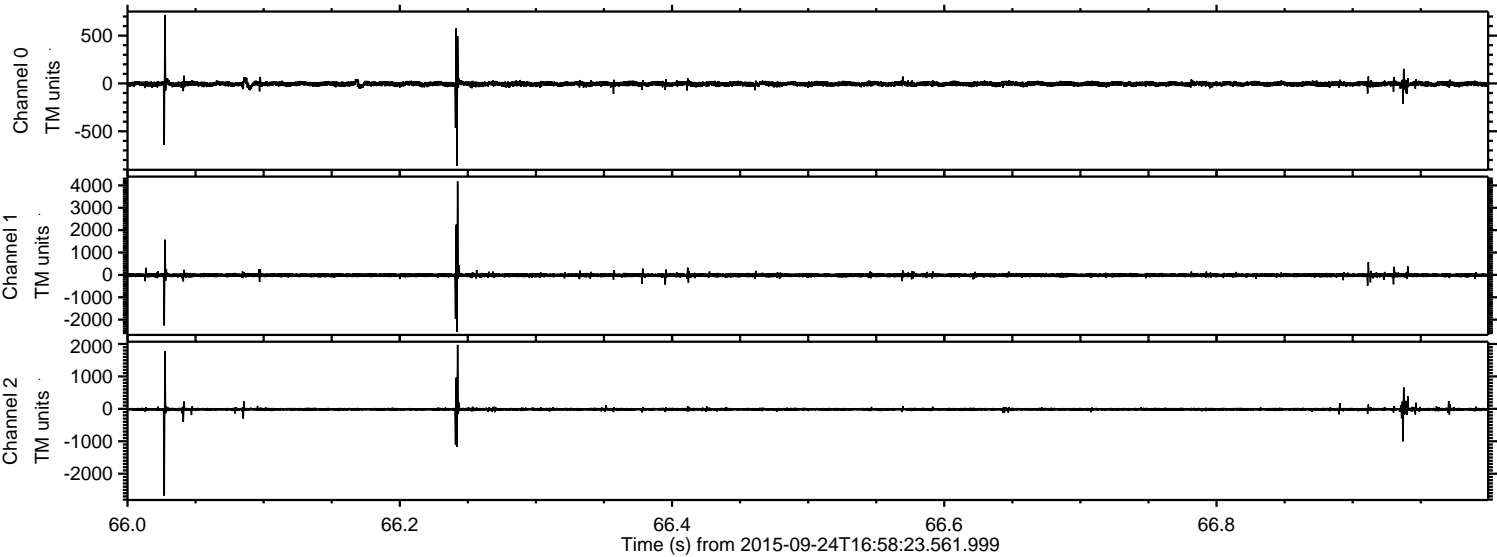

Channel 0
mn: -860
mx: 716
 μ : -4.8
 σ : 16.0

Channel 1
mn: -2553
mx: 4181
 μ : -13.2
 σ : 55.2

Channel 2
mn: -2677
mx: 1972
 μ : -14.3
 σ : 35.3

