

# ELMAVAN 3D WAVEFORMS (Measured data sampled at 50 kHz) 51000 packets of 144 samples from 2015-09-24T16:18:21.740.000.

Processed Fri Oct 16 01:51:04 2015 by ELM ver.2012-10-06 from 001\_\_elm20150924\_161820\_\_dat00.bin

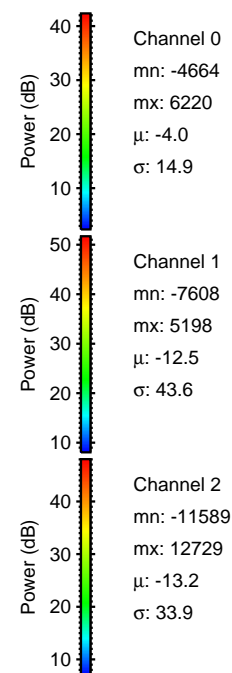
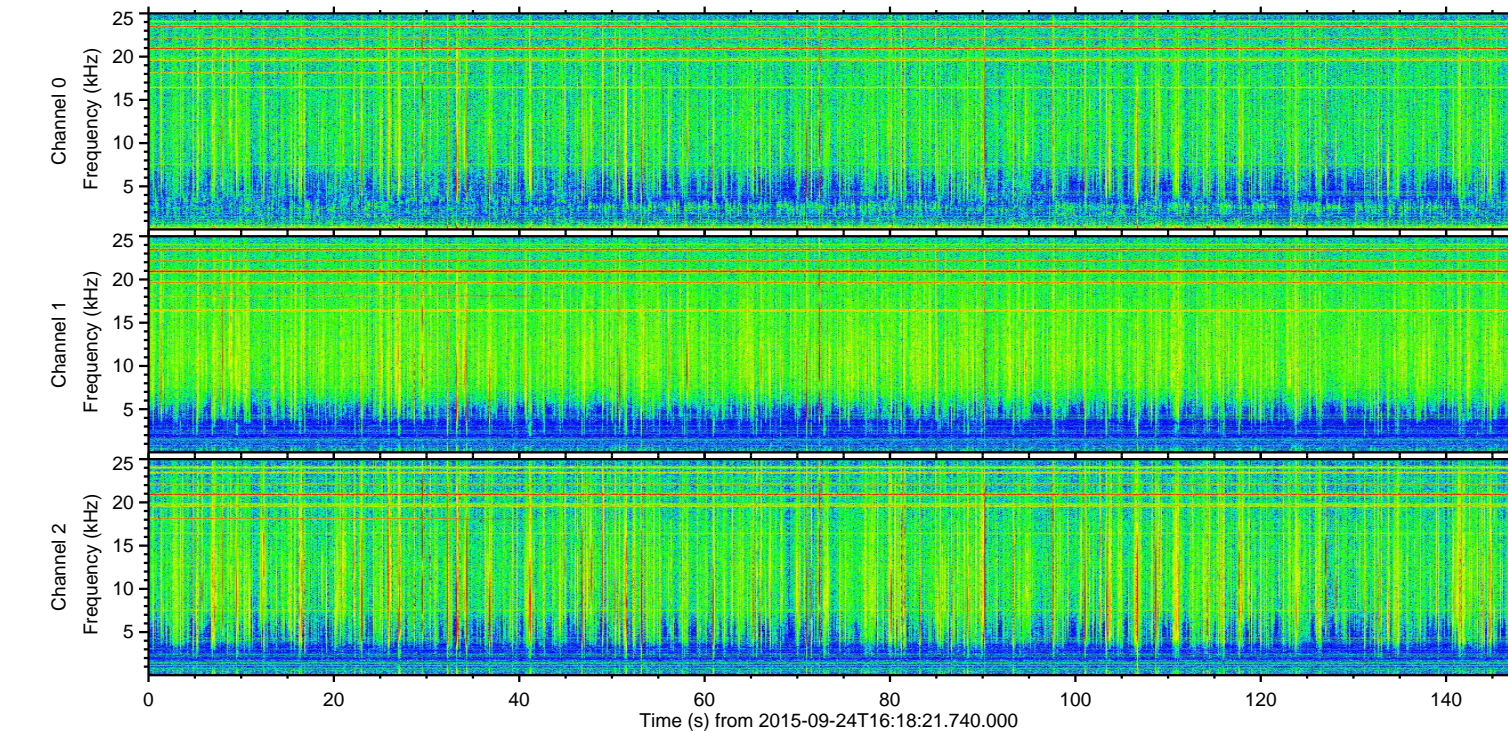
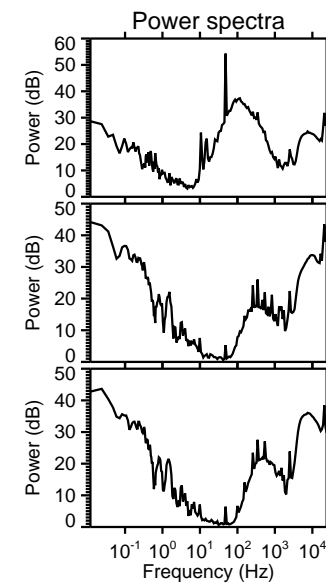
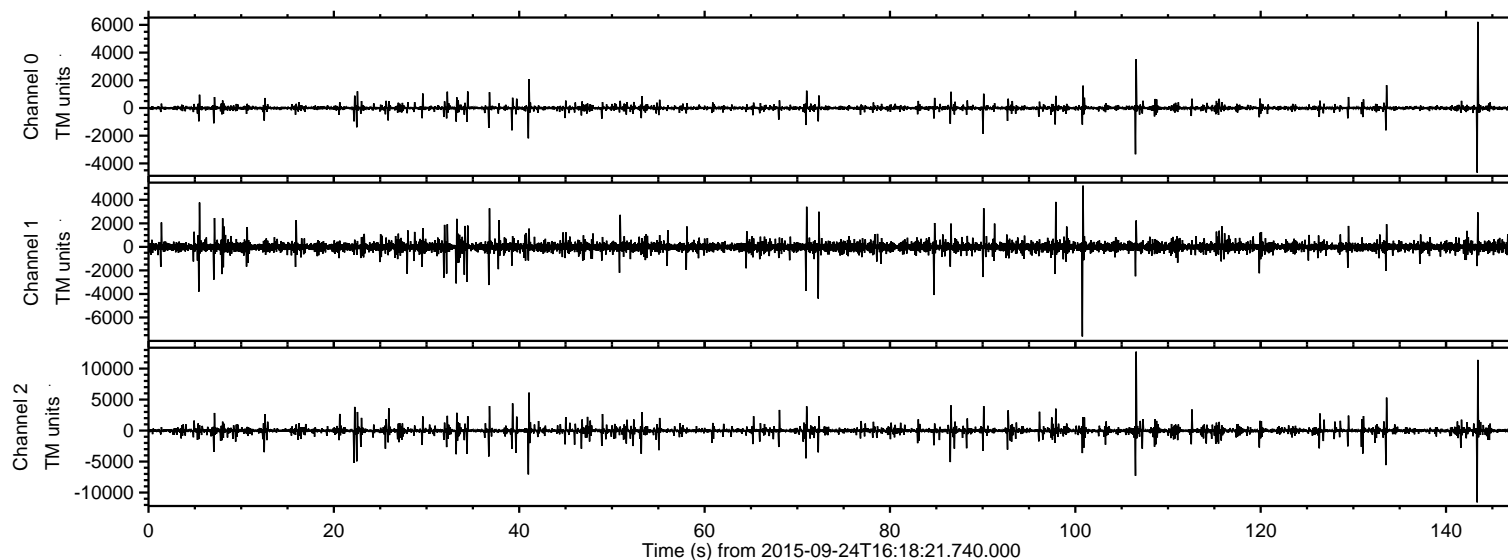

ELMAVAN 3D WAVEFORMS (Measured data sampled at 50 kHz) 51000 packets of 144 samples from 2015-09-24T16:18:21.740.000. Part 107/147

Processed Fri Oct 16 01:51:23 2015 by ELM ver.2012-10-06 from 001\_\_elm20150924\_161820\_\_dat00.bin

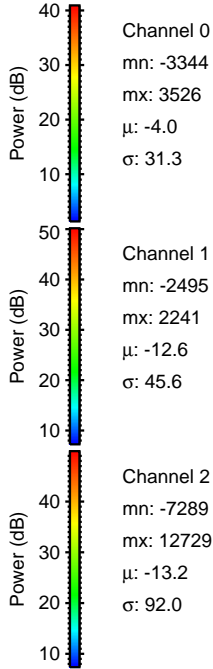
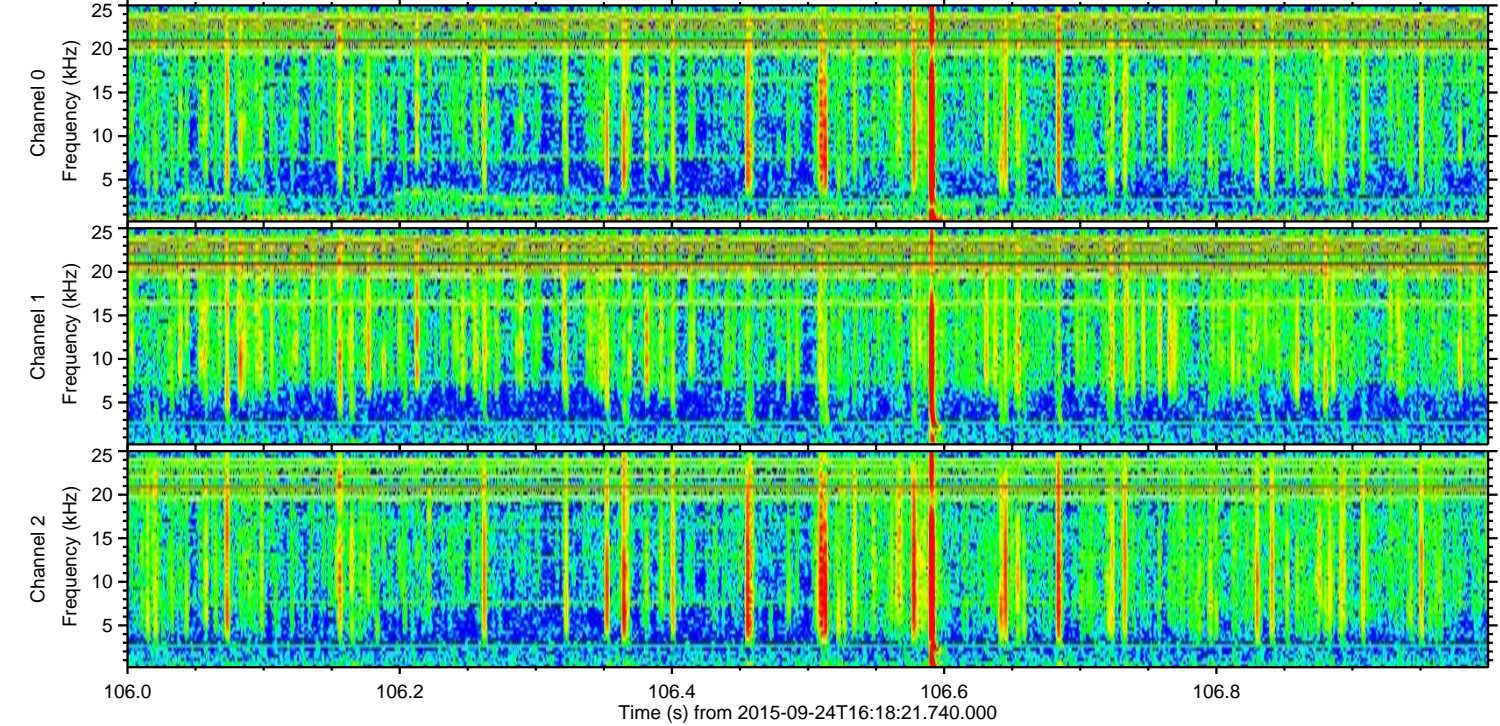
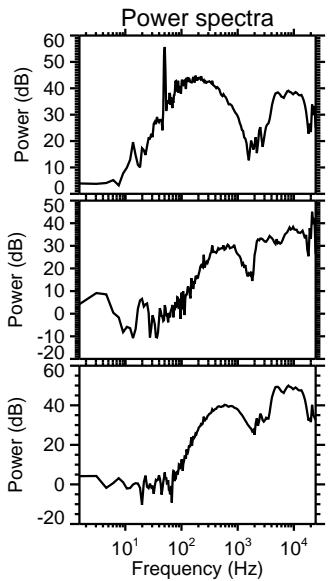
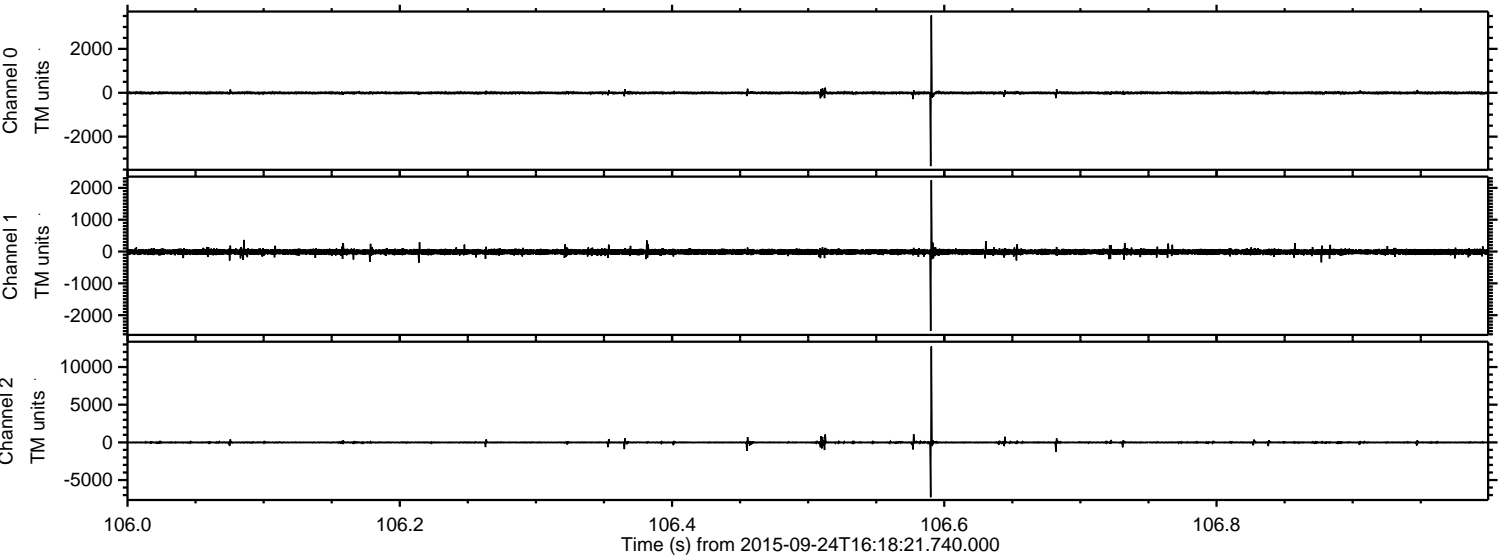

ELMAVAN 3D WAVEFORMS (Measured data sampled at 50 kHz) 51000 packets of 144 samples from 2015-09-24T16:18:21.740.000. Part 144/147

Processed Fri Oct 16 01:51:24 2015 by ELM ver.2012-10-06 from 001\_\_elm20150924\_161820\_\_dat00.bin

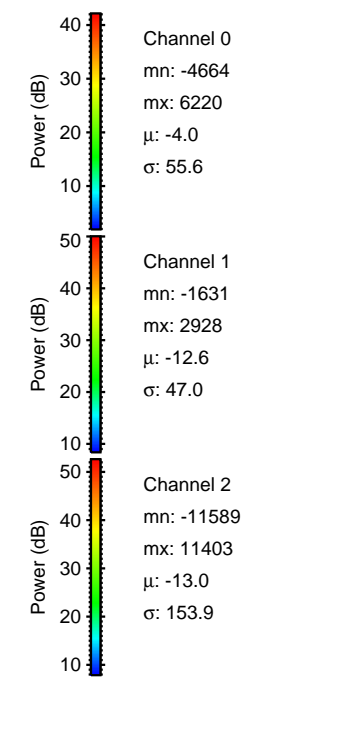
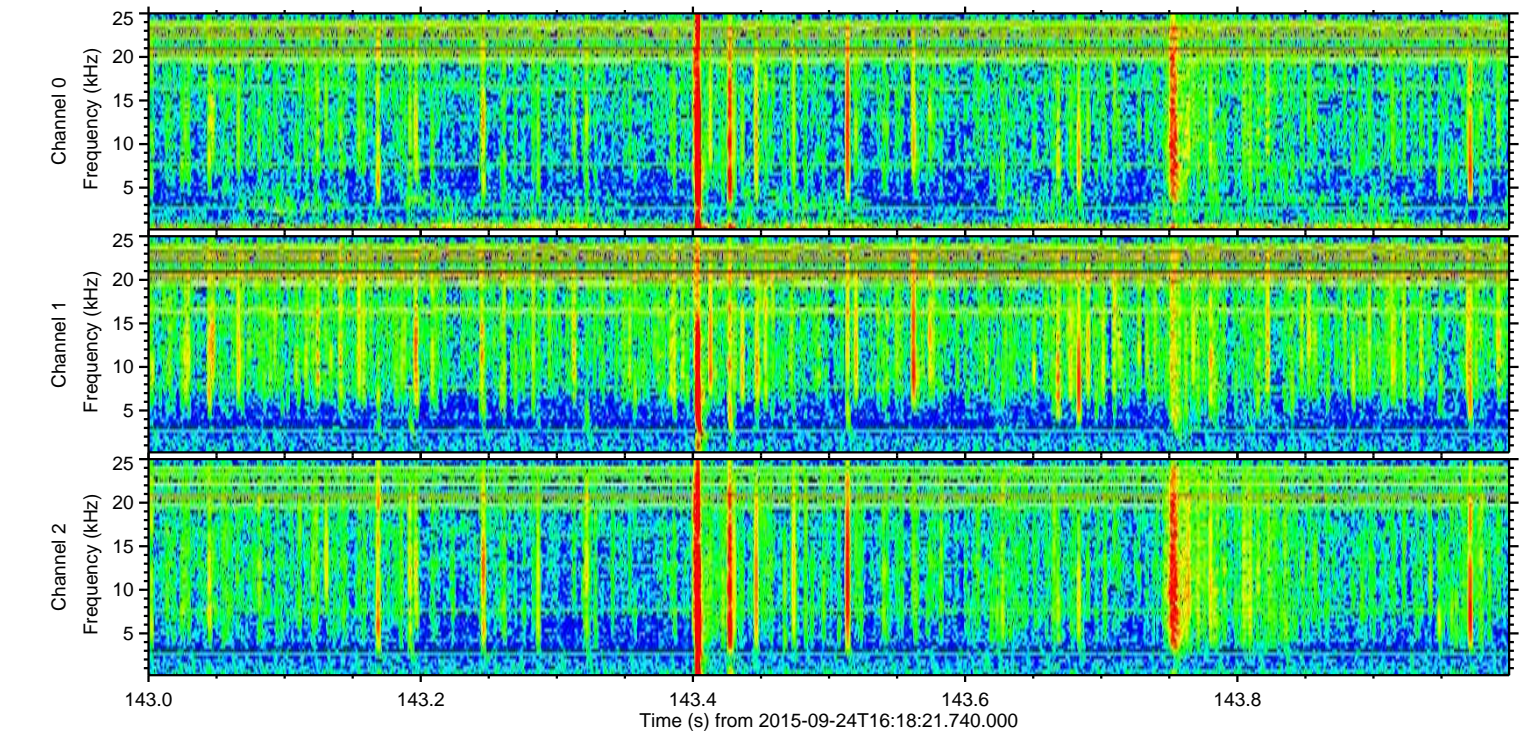
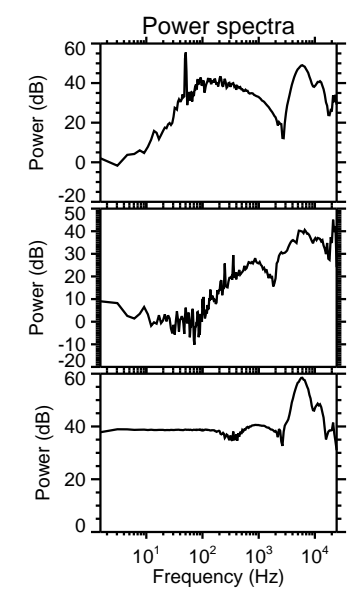
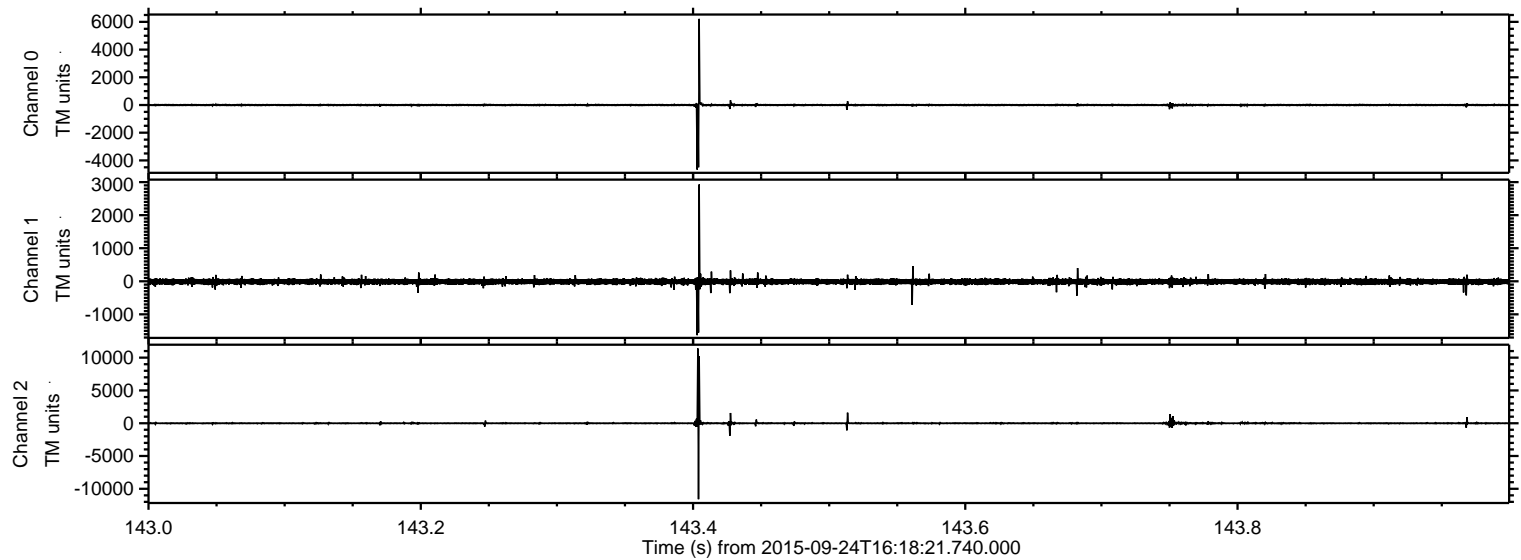

ELMAVAN 3D WAVEFORMS (Measured data sampled at 50 kHz) 51000 packets of 144 samples from 2015-09-24T16:18:21.740.000. Part 101/147

Processed Fri Oct 16 01:51:25 2015 by ELM ver.2012-10-06 from 001\_\_elm20150924\_161820\_\_dat00.bin

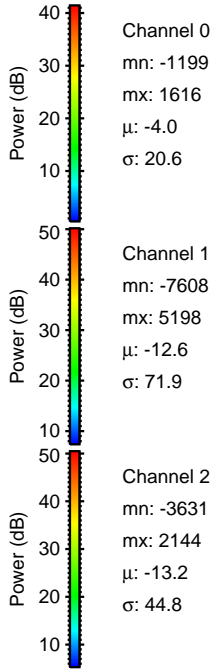
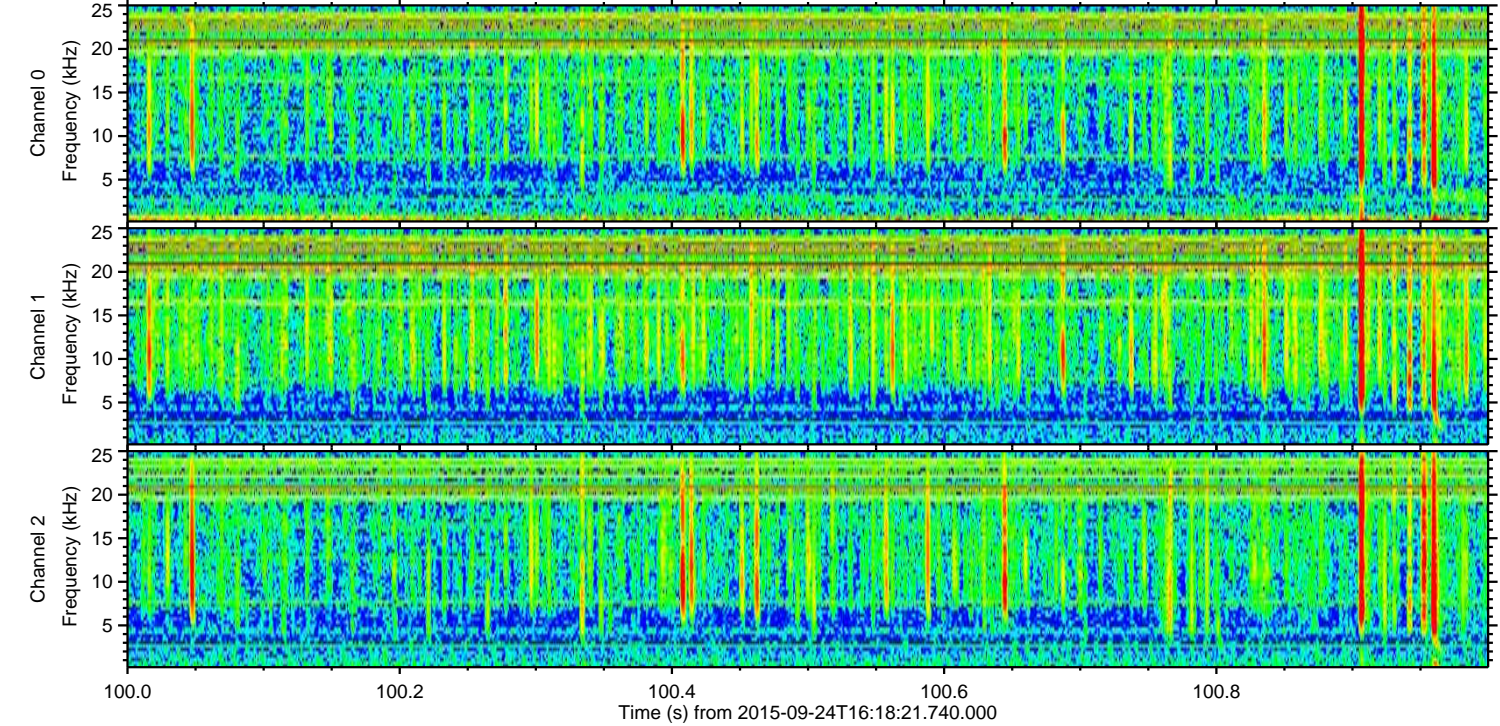
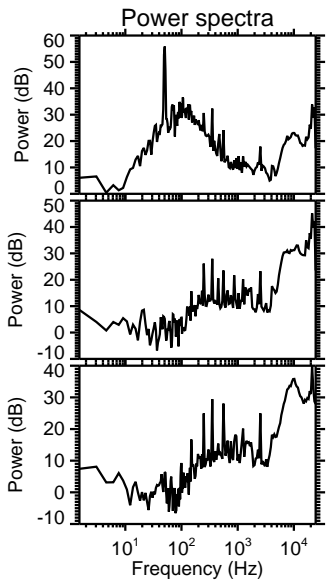
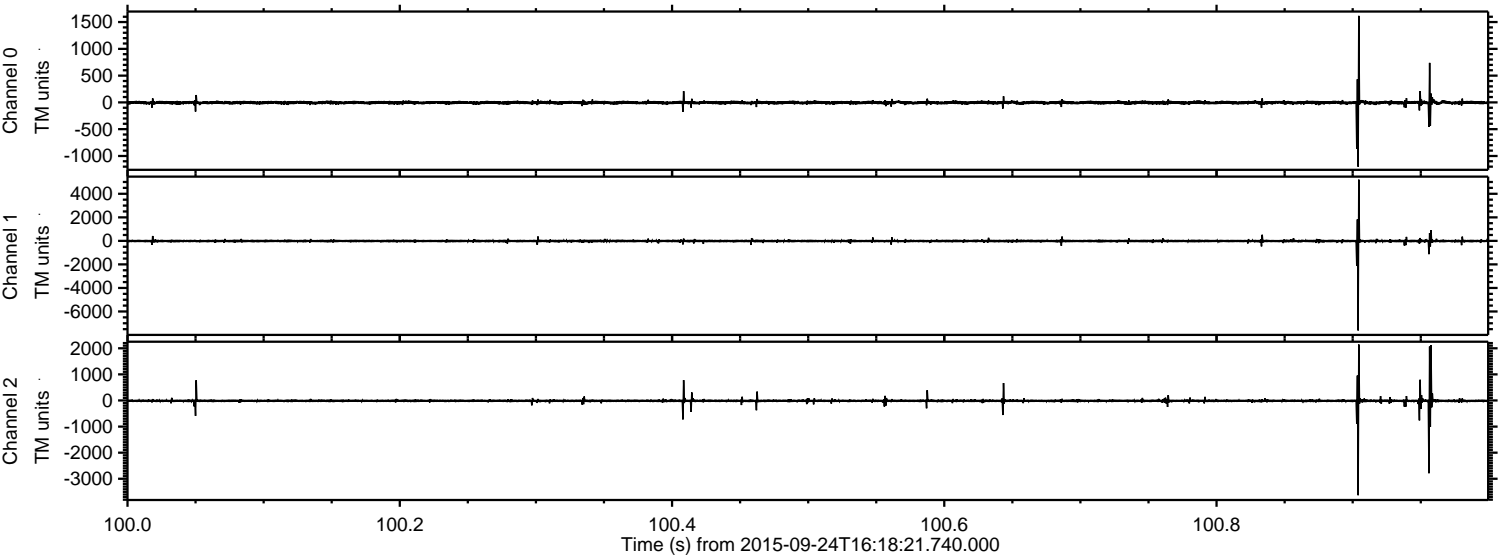

Processed Fri Oct 16 01:51:27 2015 by ELM ver.2012-10-06 from 001\_\_elm20150924\_161820\_\_dat00.bin

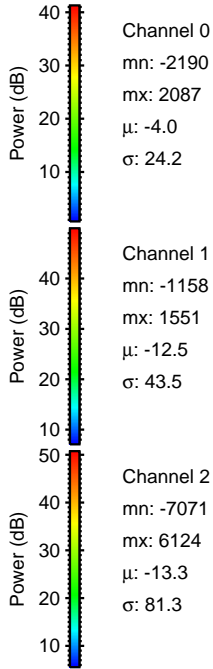
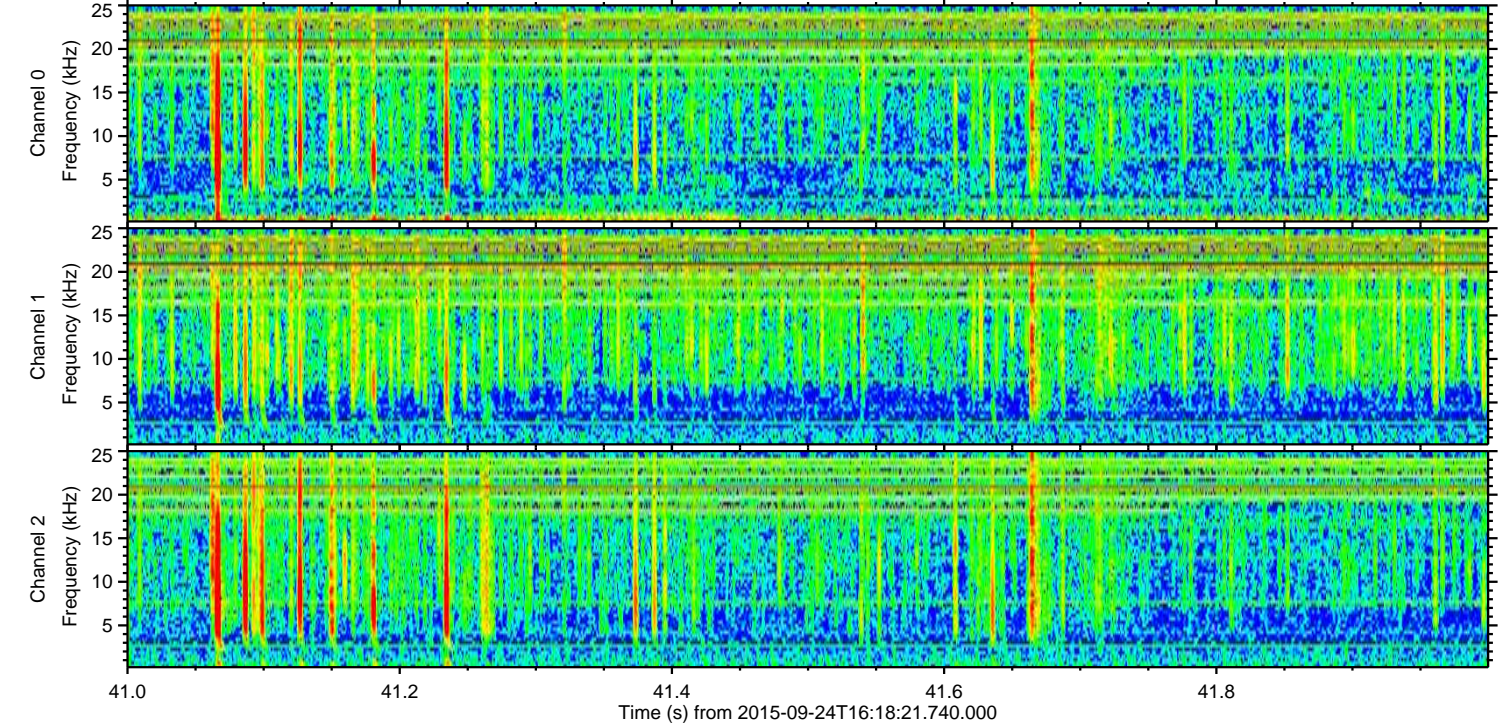
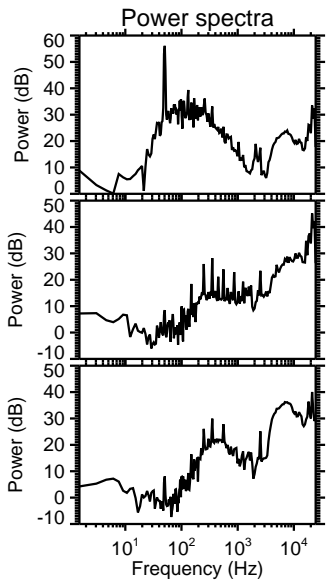
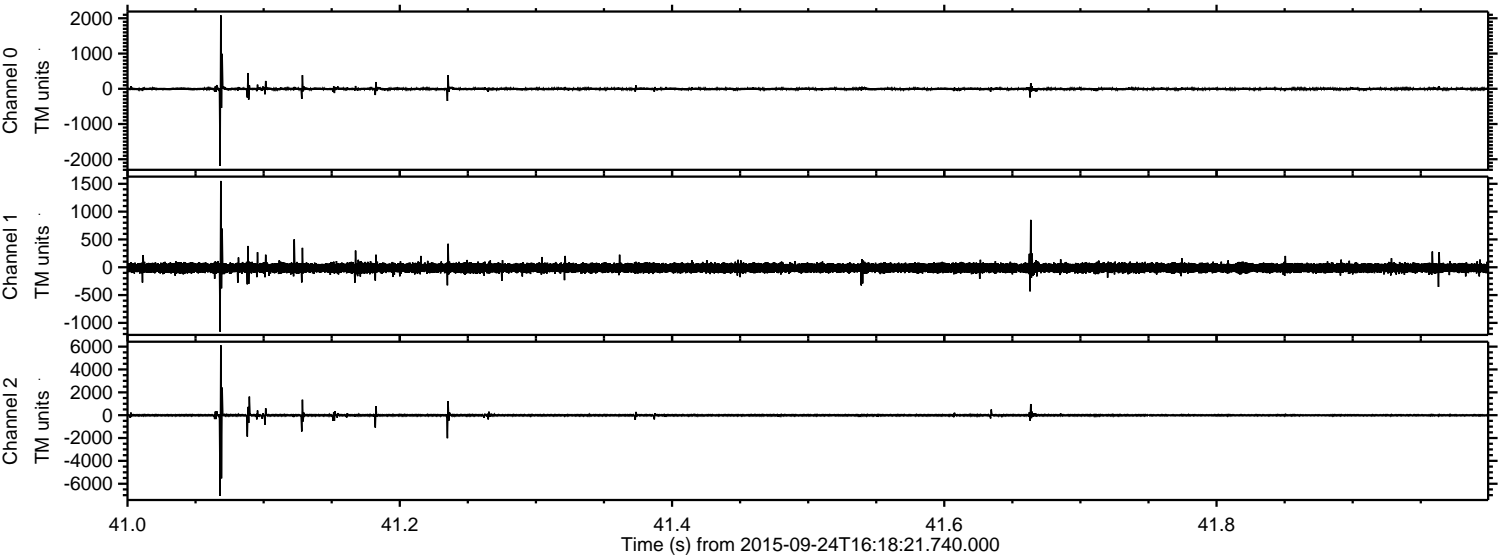

ELMAVAN 3D WAVEFORMS (Measured data sampled at 50 kHz) 51000 packets of 144 samples from 2015-09-24T16:18:21.740.000. Part 134/147

Processed Fri Oct 16 01:51:28 2015 by ELM ver.2012-10-06 from 001\_\_elm20150924\_161820\_\_dat00.bin

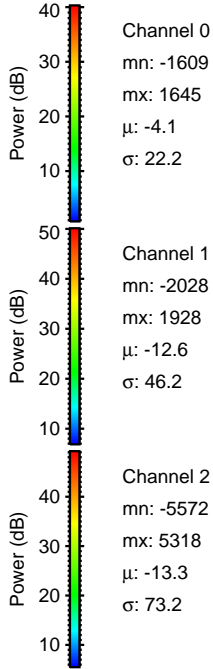
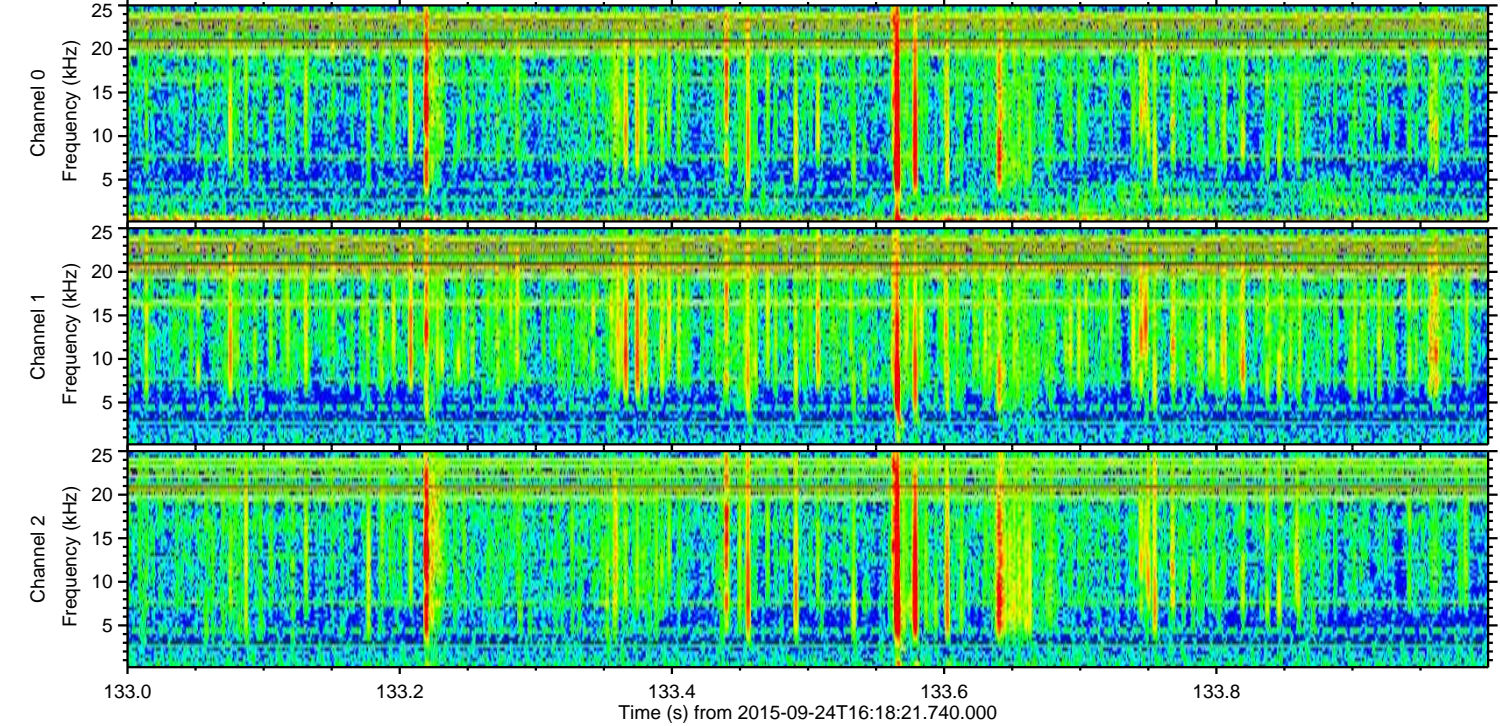
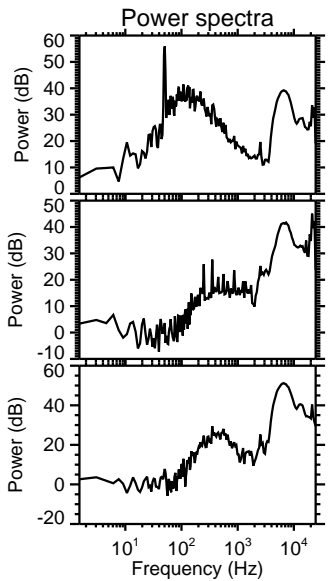
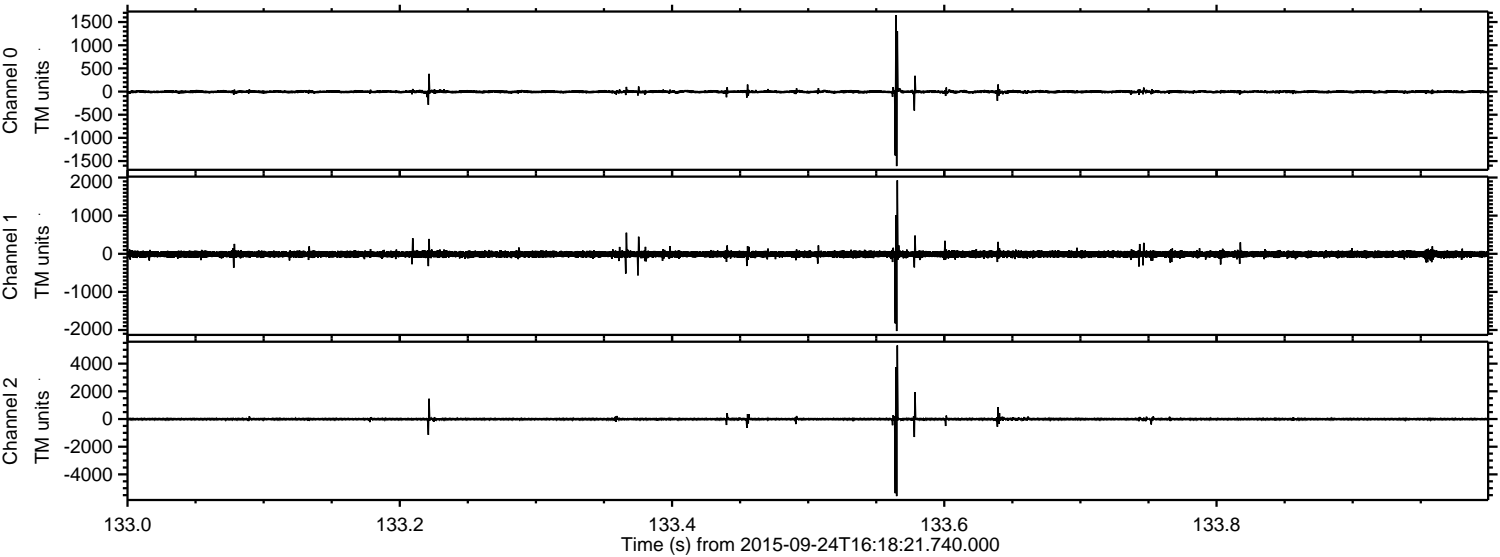

Processed Fri Oct 16 01:51:29 2015 by ELM ver.2012-10-06 from 001\_\_elm20150924\_161820\_\_dat00.bin

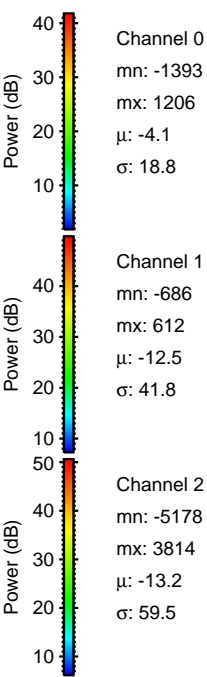
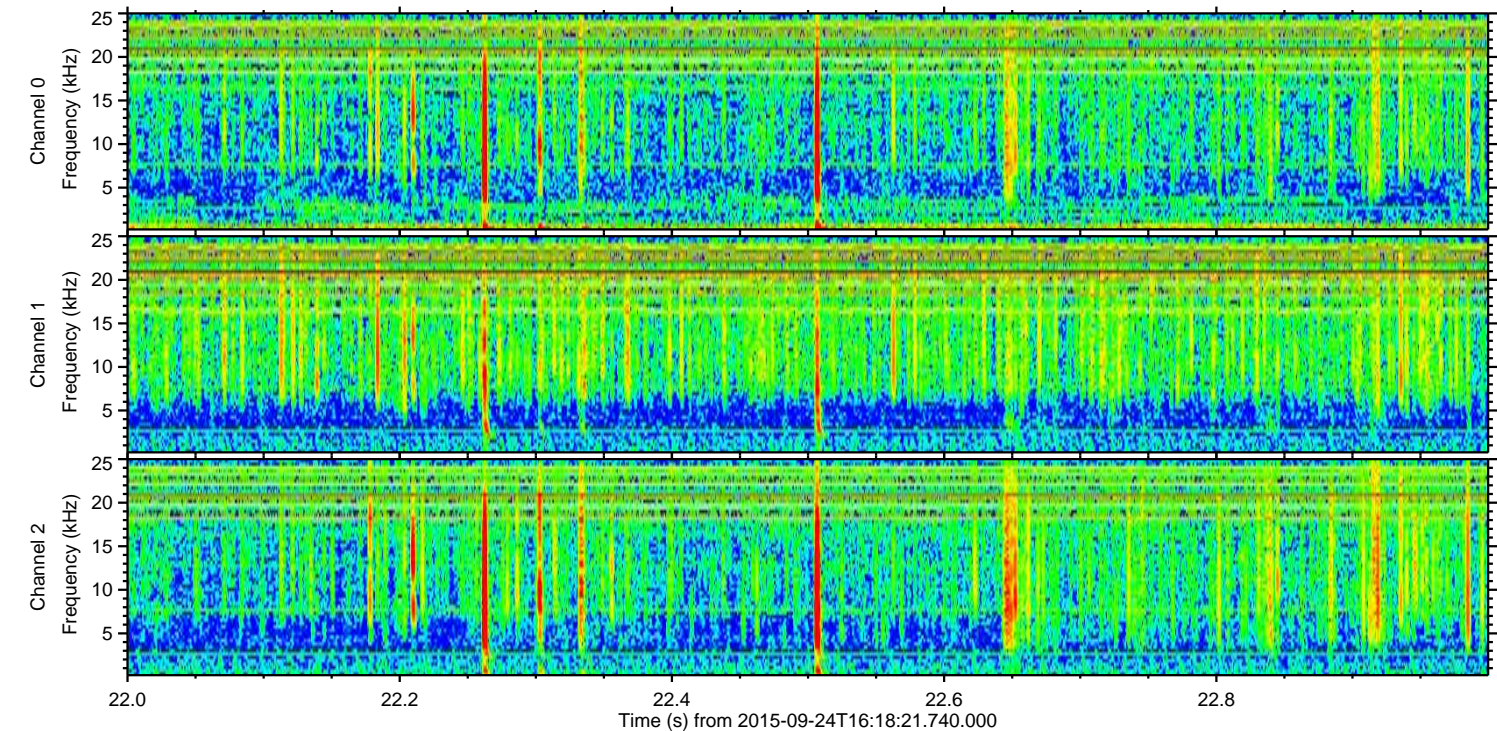
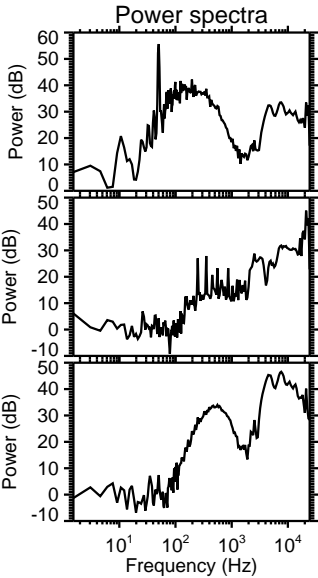
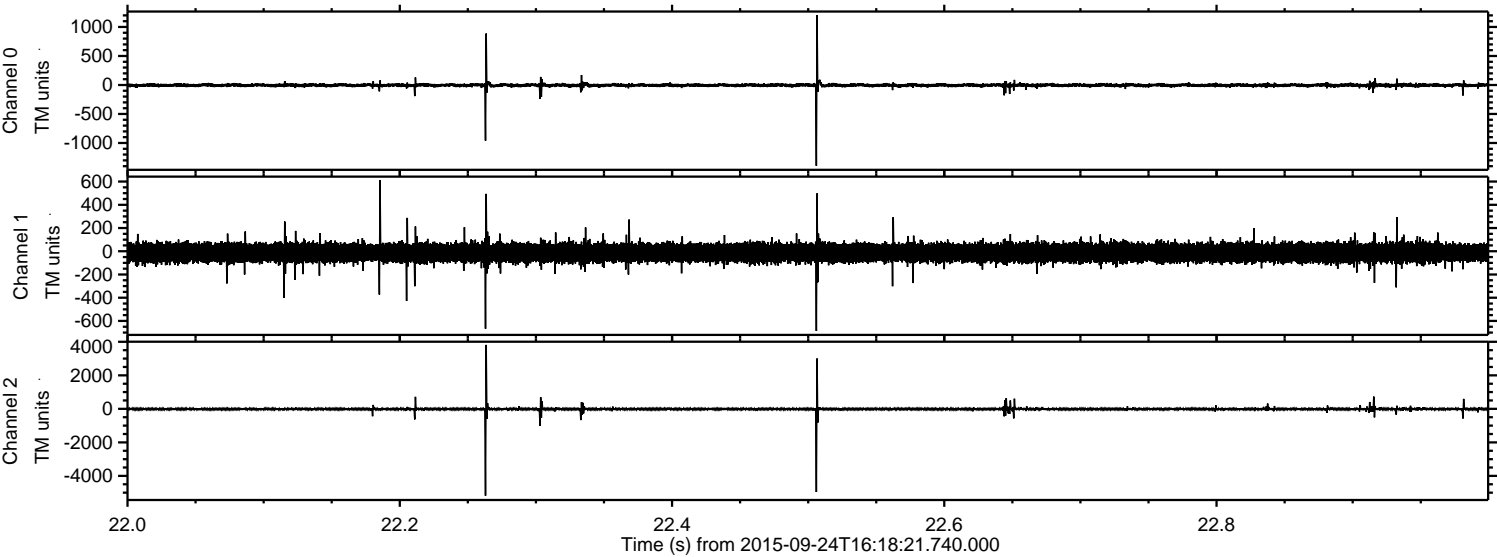

ELMAVAN 3D WAVEFORMS (Measured data sampled at 50 kHz) 51000 packets of 144 samples from 2015-09-24T16:18:21.740.000. Part 87/147

Processed Fri Oct 16 01:51:30 2015 by ELM ver.2012-10-06 from 001\_\_elm20150924\_161820\_\_dat00.bin

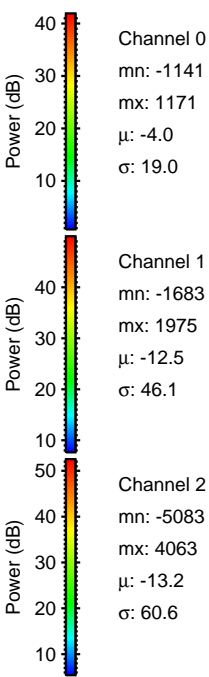
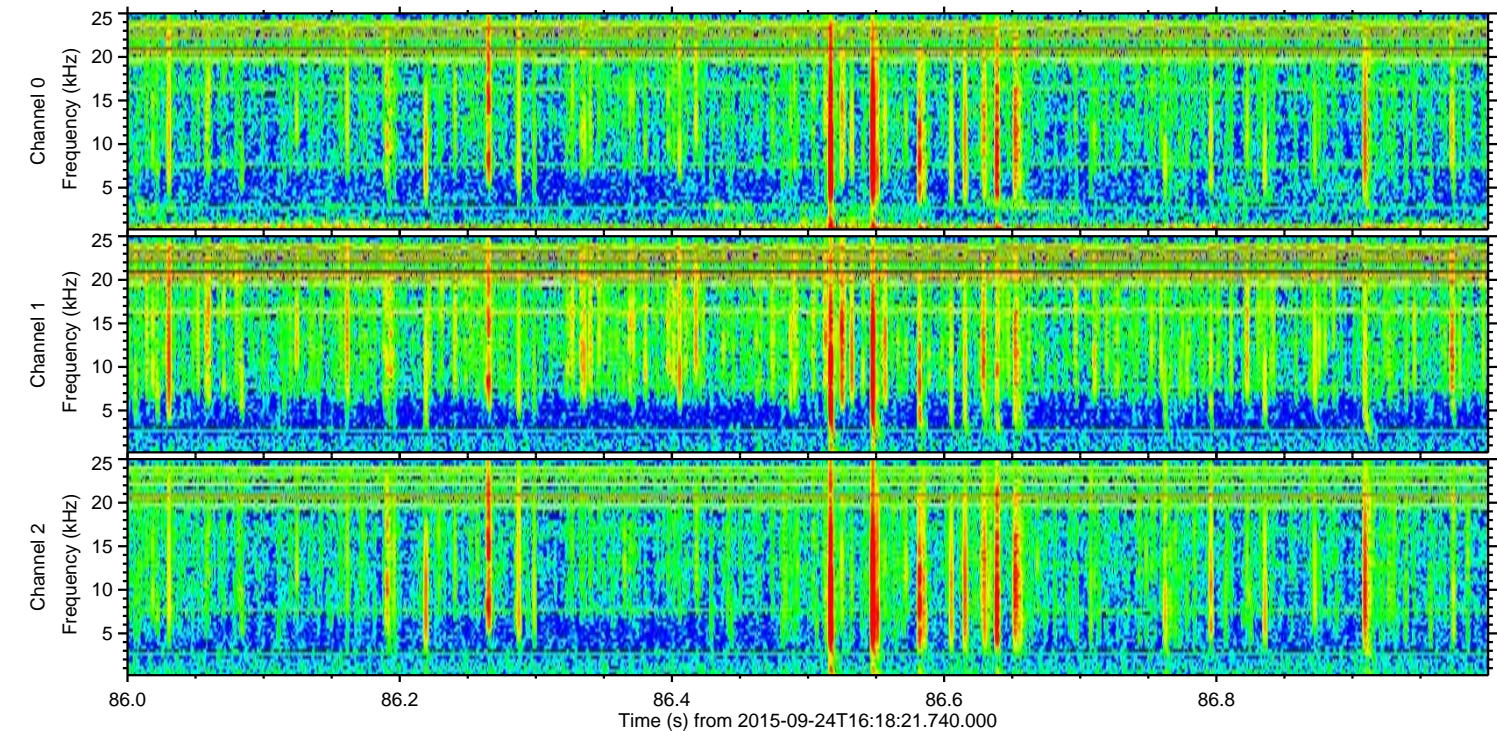
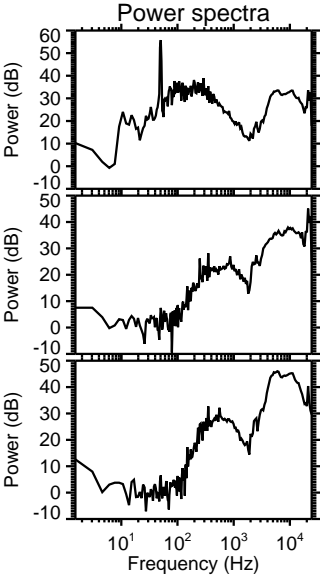
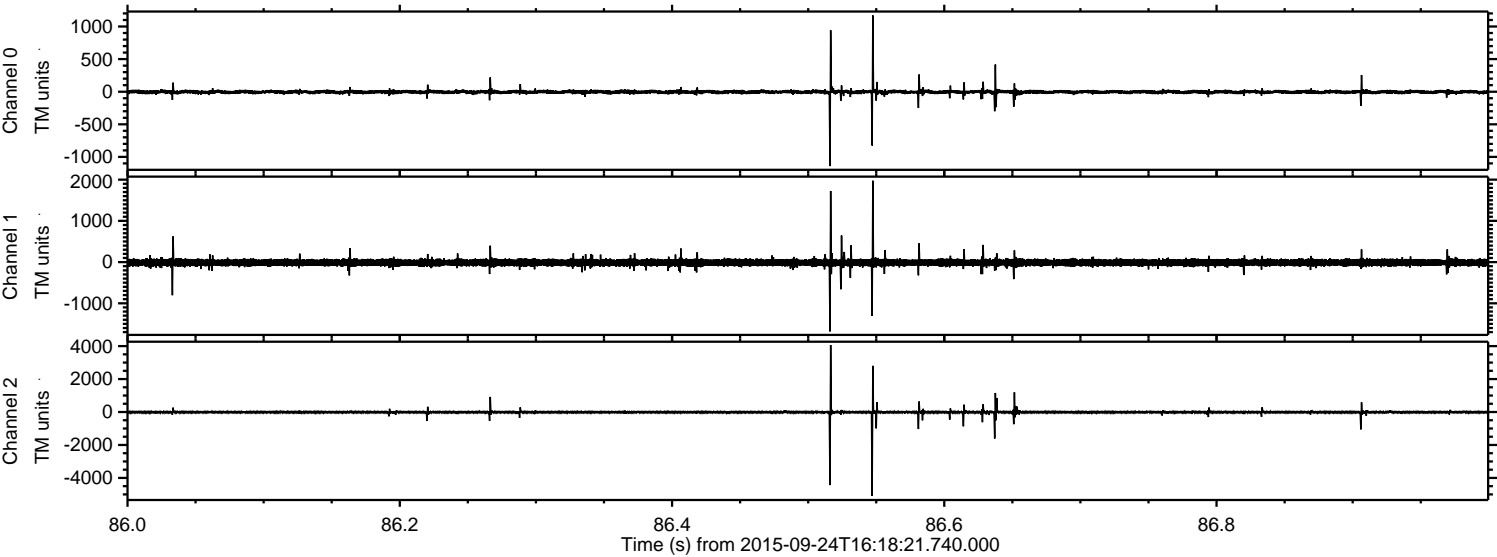

Processed Fri Oct 16 01:51:32 2015 by ELM ver.2012-10-06 from 001\_\_elm20150924\_161820\_\_dat00.bin

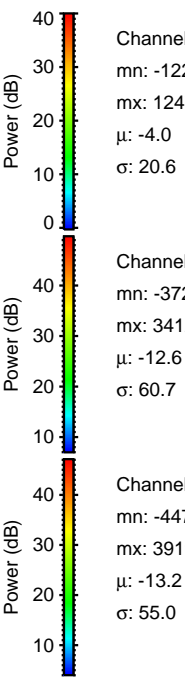
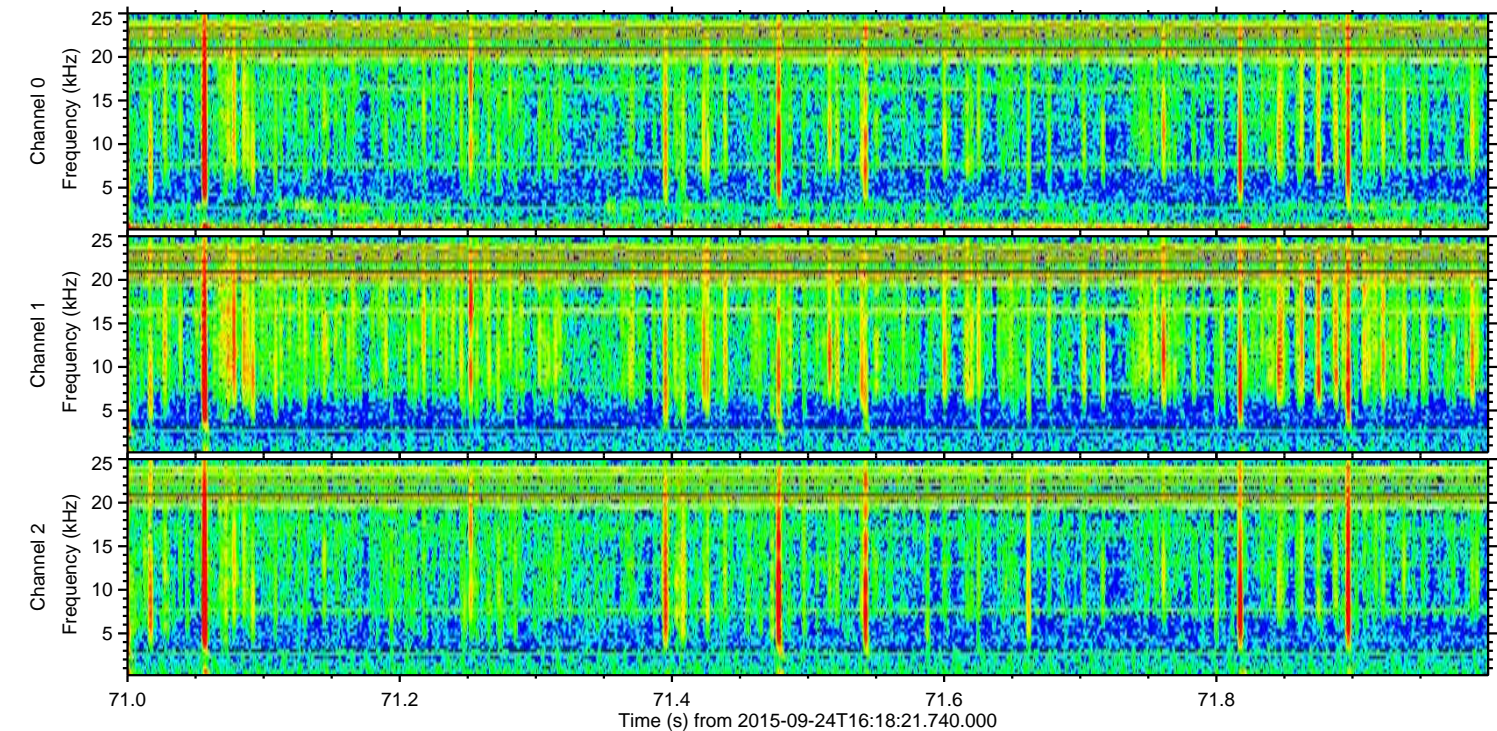
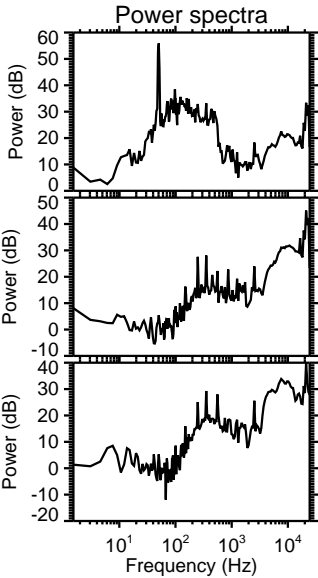
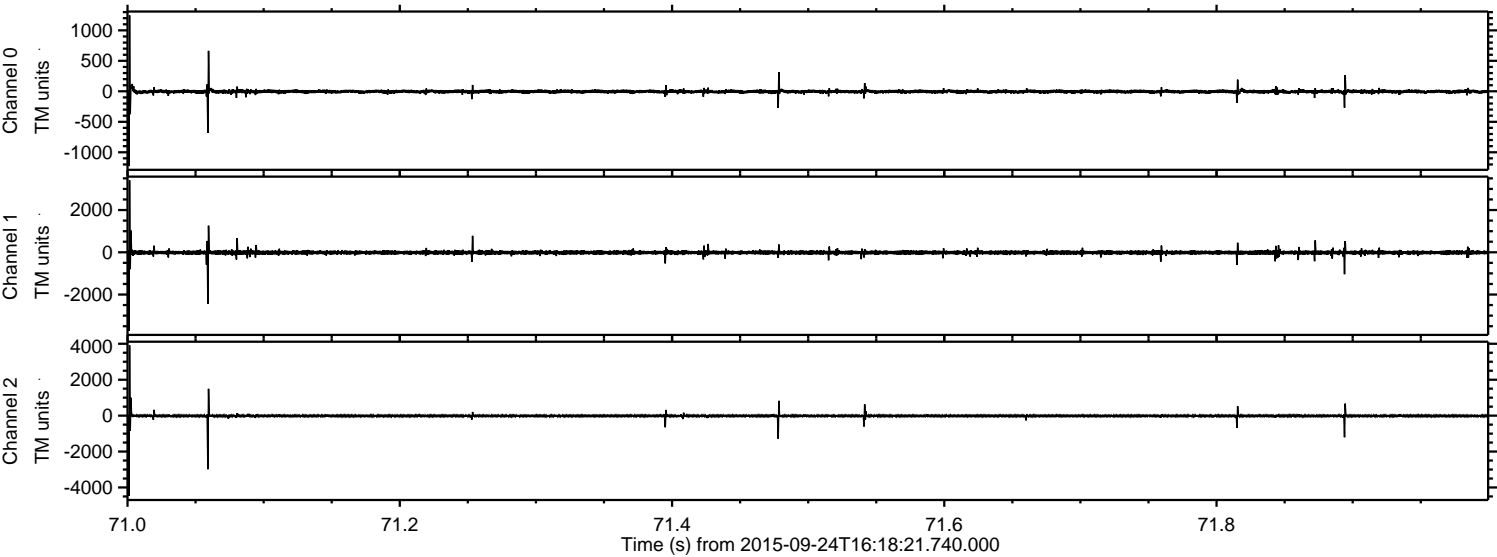

Channel 0  
mn: -1227  
mx: 1247  
 $\mu$ : -4.0  
 $\sigma$ : 20.6

Channel 1  
mn: -3726  
mx: 3412  
 $\mu$ : -12.6  
 $\sigma$ : 60.7

Channel 2  
mn: -4473  
mx: 3919  
 $\mu$ : -13.2  
 $\sigma$ : 55.0

Processed Fri Oct 16 01:51:34 2015 by ELM ver.2012-10-06 from 001\_\_elm20150924\_161820\_\_dat00.bin

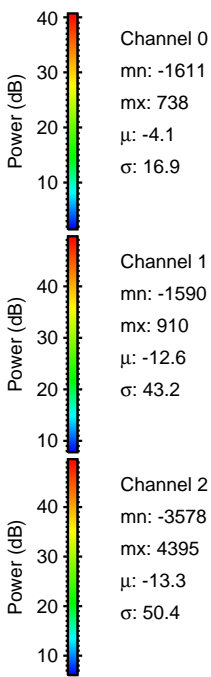
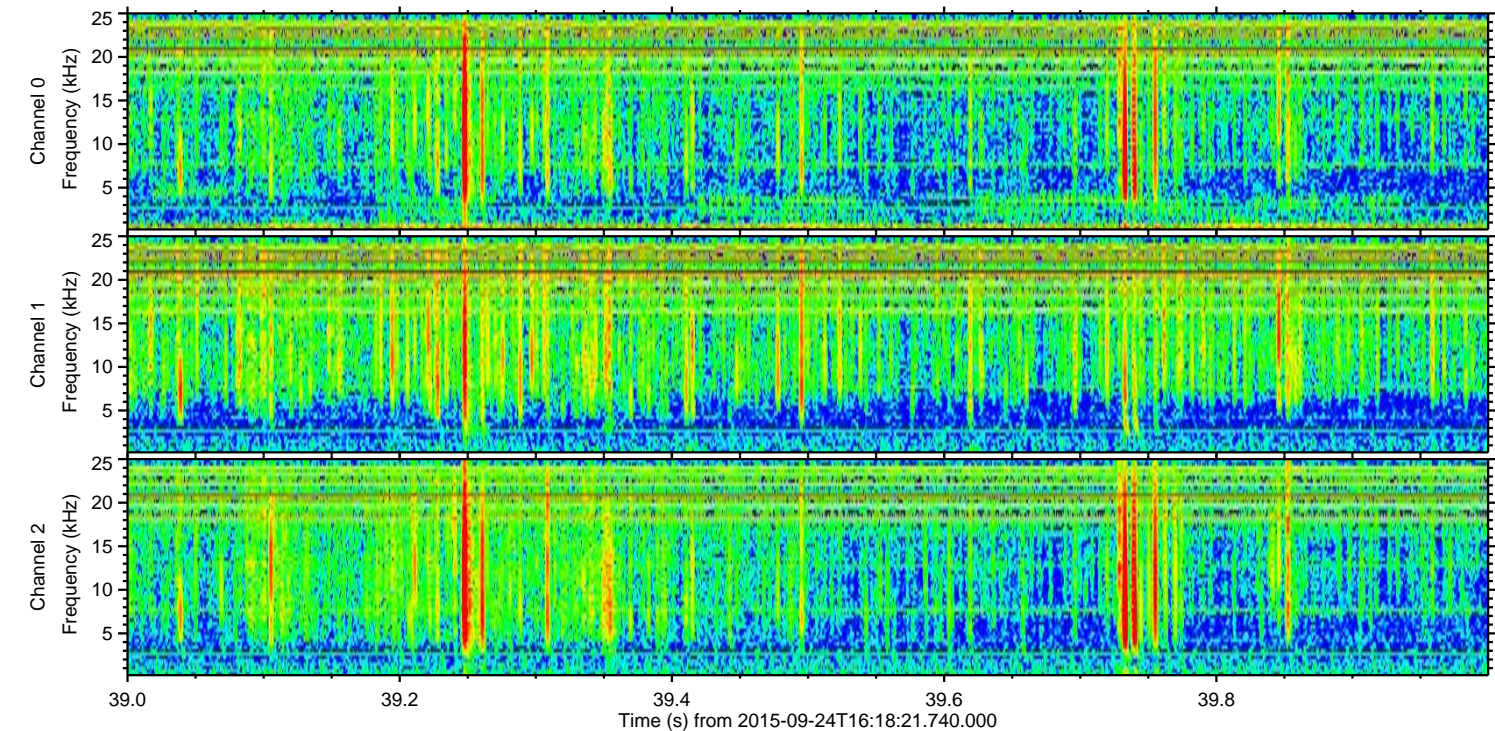
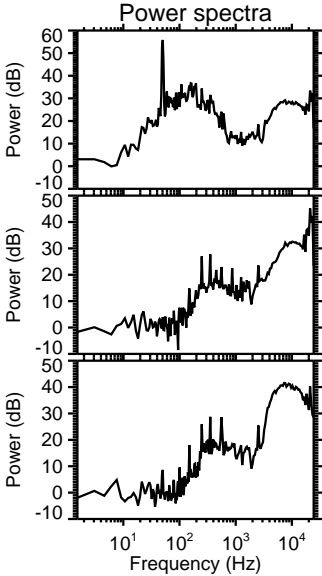
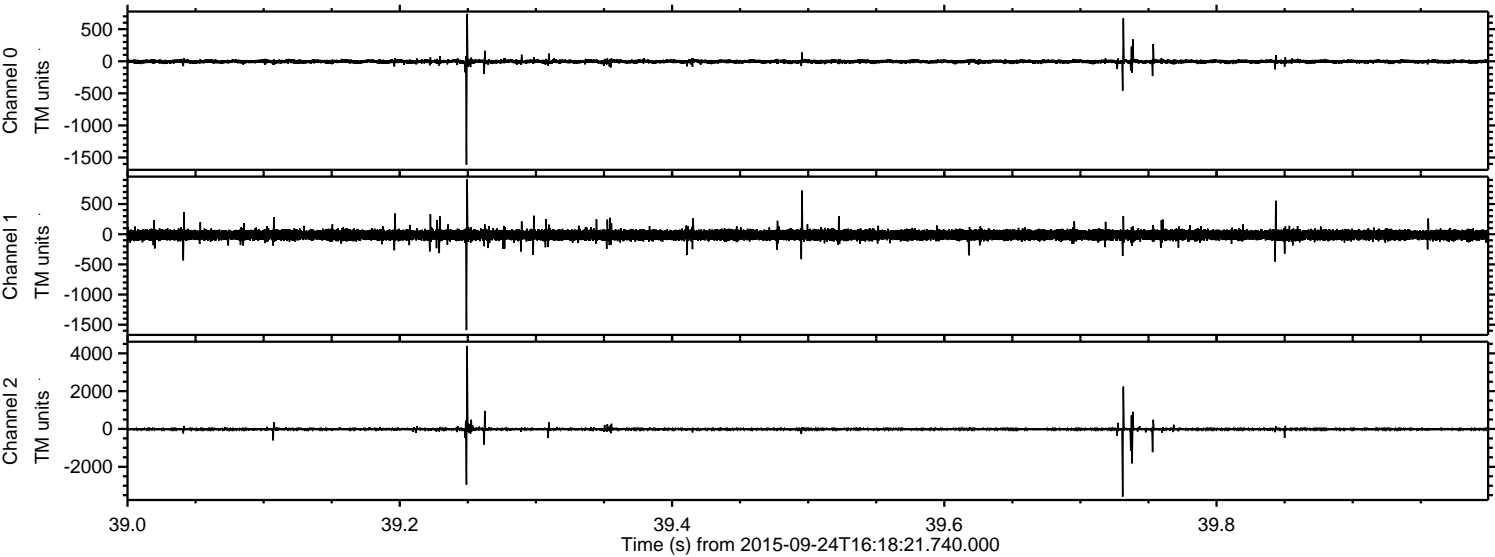

Processed Fri Oct 16 01:51:35 2015 by ELM ver.2012-10-06 from 001\_\_elm20150924\_161820\_\_dat00.bin

