

ELMAVAN 3D WAVEFORMS (Measured data sampled at 50 kHz) 51000 packets of 144 samples from 2015-09-24T15:53:20.593.000.

Processed Fri Oct 16 01:42:39 2015 by ELM ver.2012-10-06 from 001__elm20150924_155319__dat00.bin

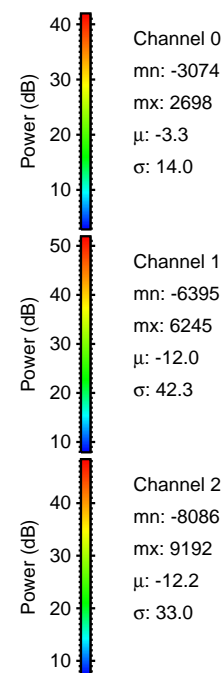

Processed Fri Oct 16 01:43:04 2015 by ELM ver.2012-10-06 from 001__elm20150924_155319__dat00.bin

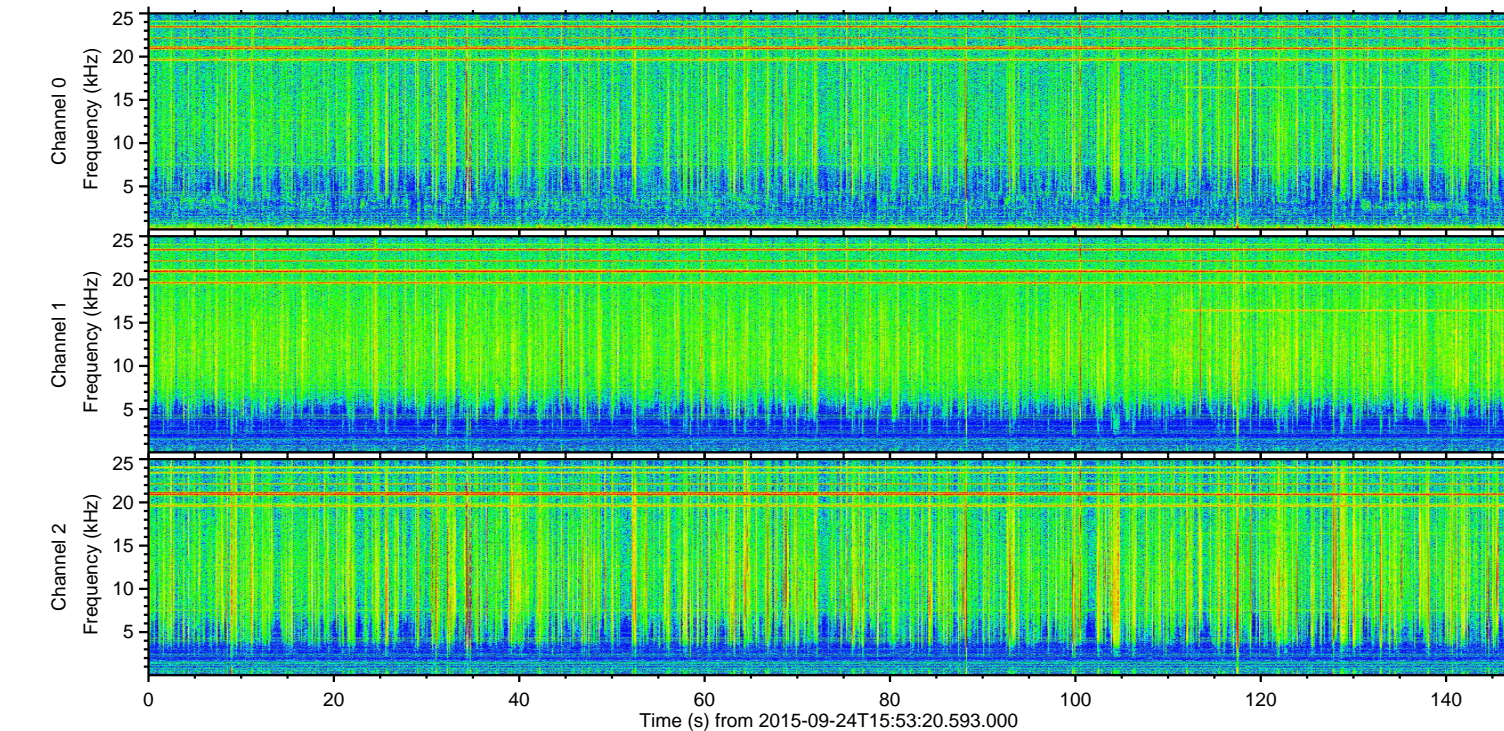
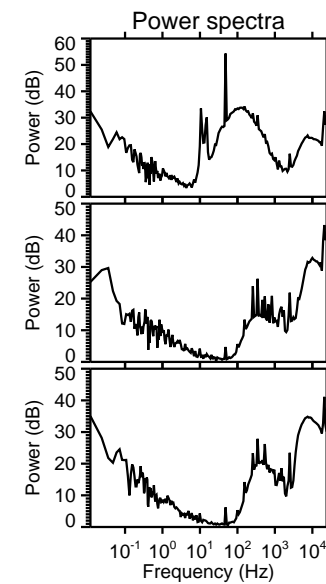
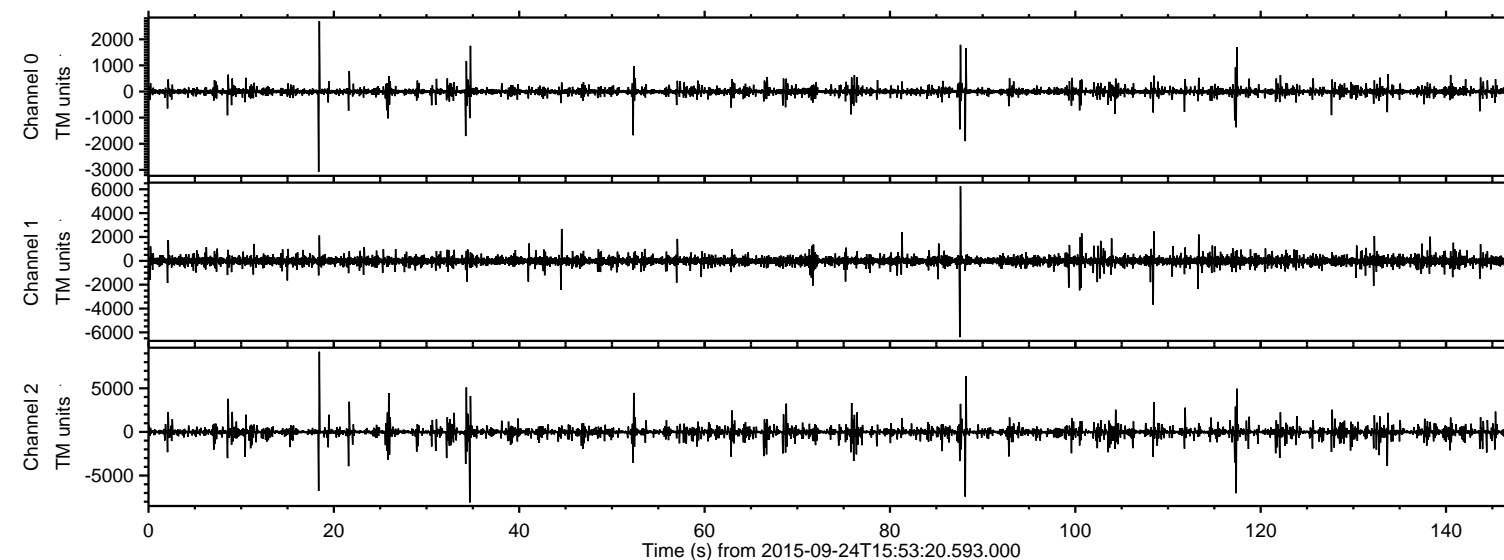
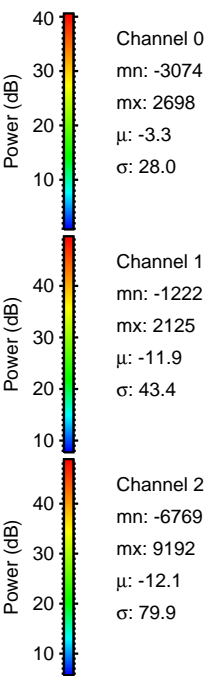
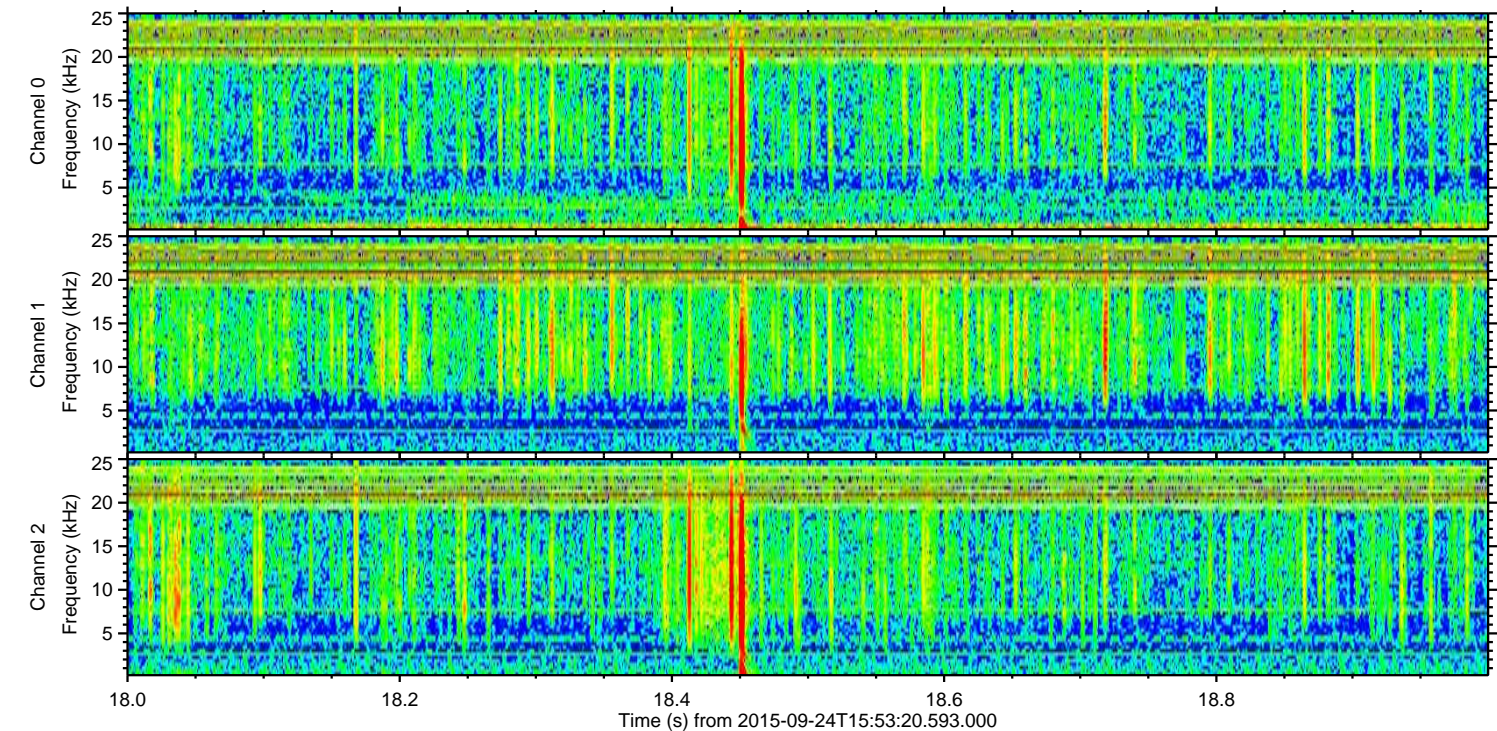
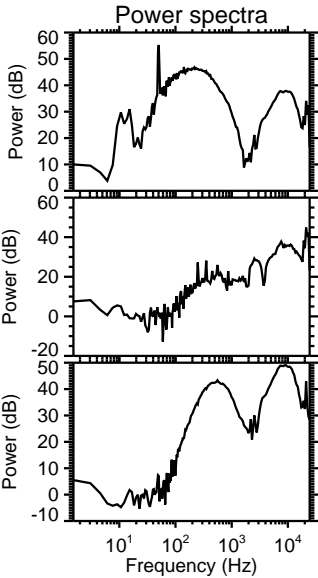
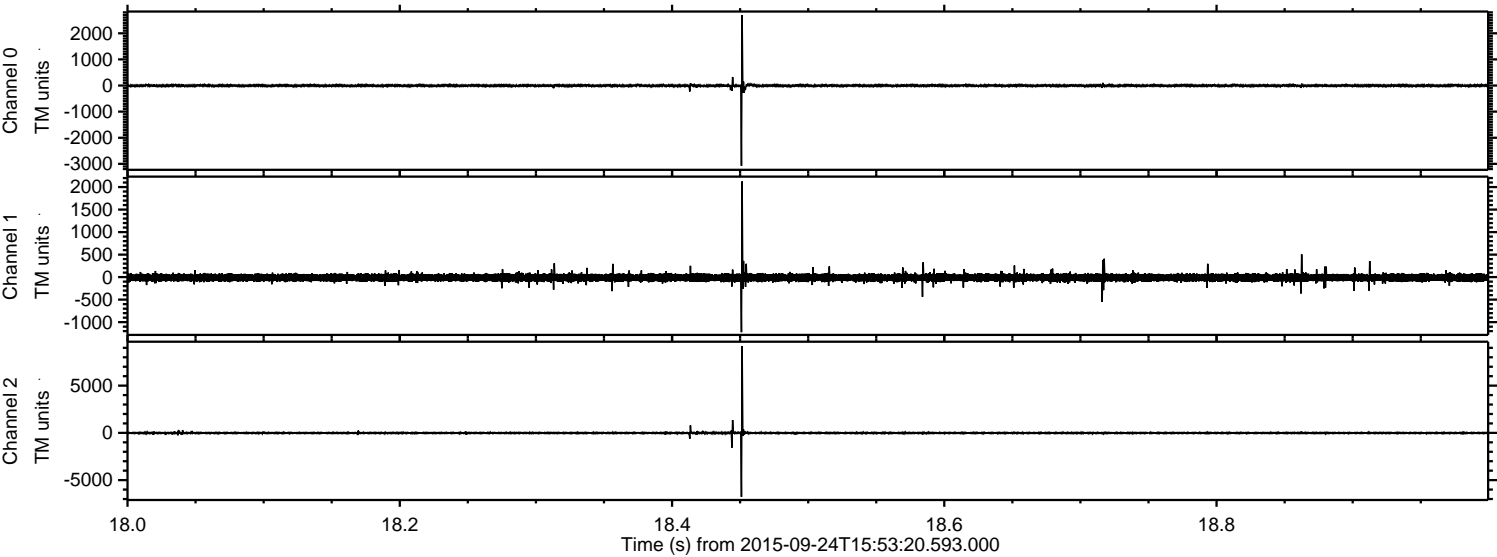

Processed Fri Oct 16 01:43:05 2015 by ELM ver.2012-10-06 from 001__elm20150924_155319__dat00.bin

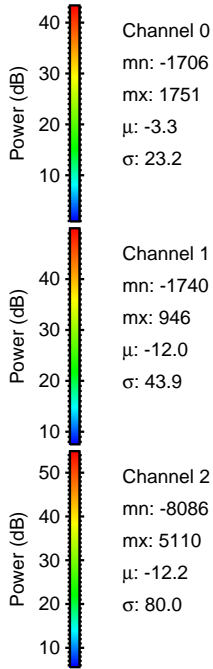
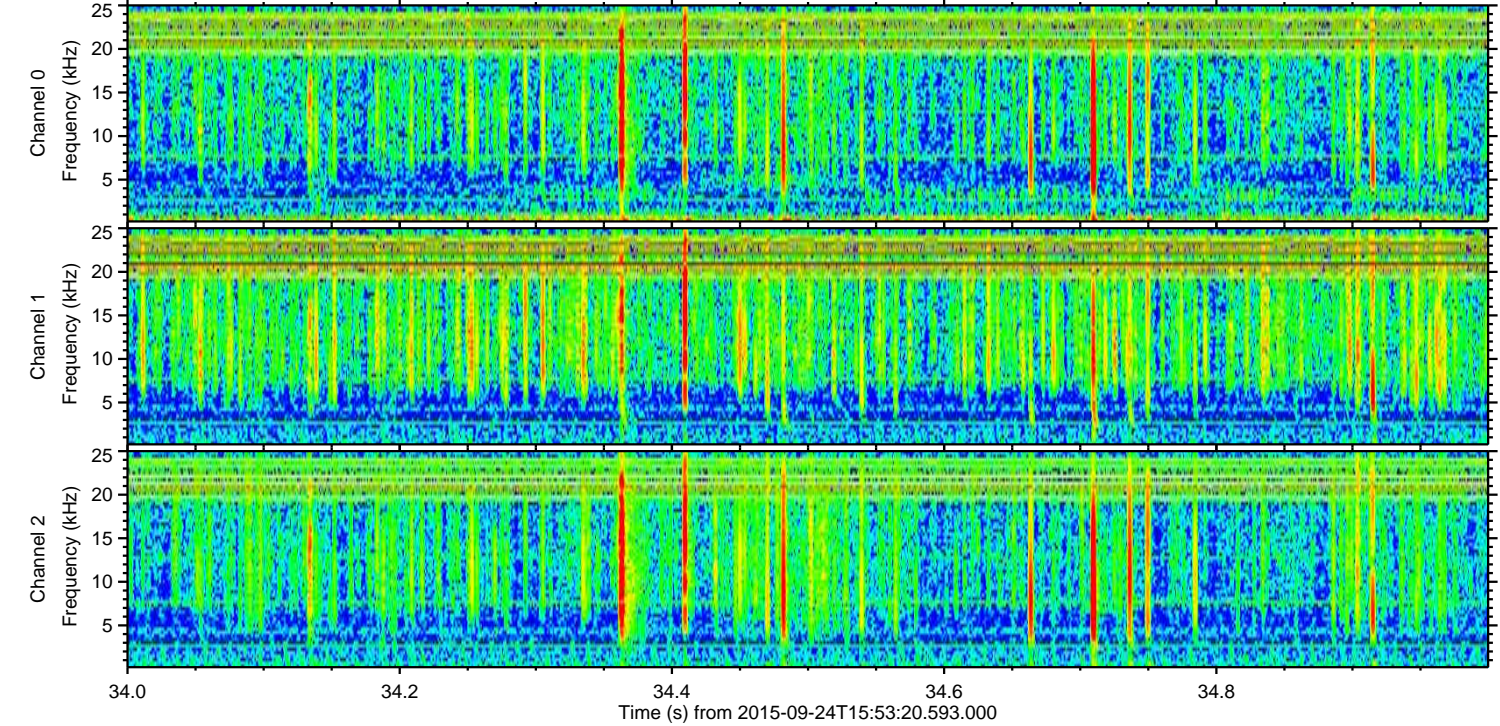
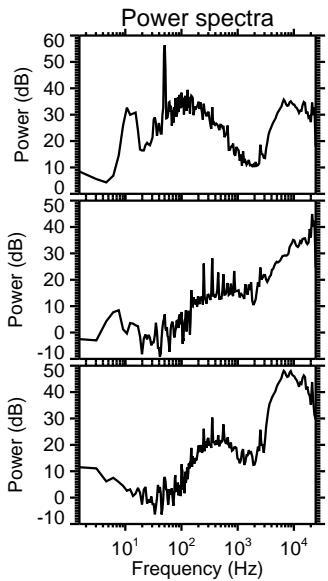
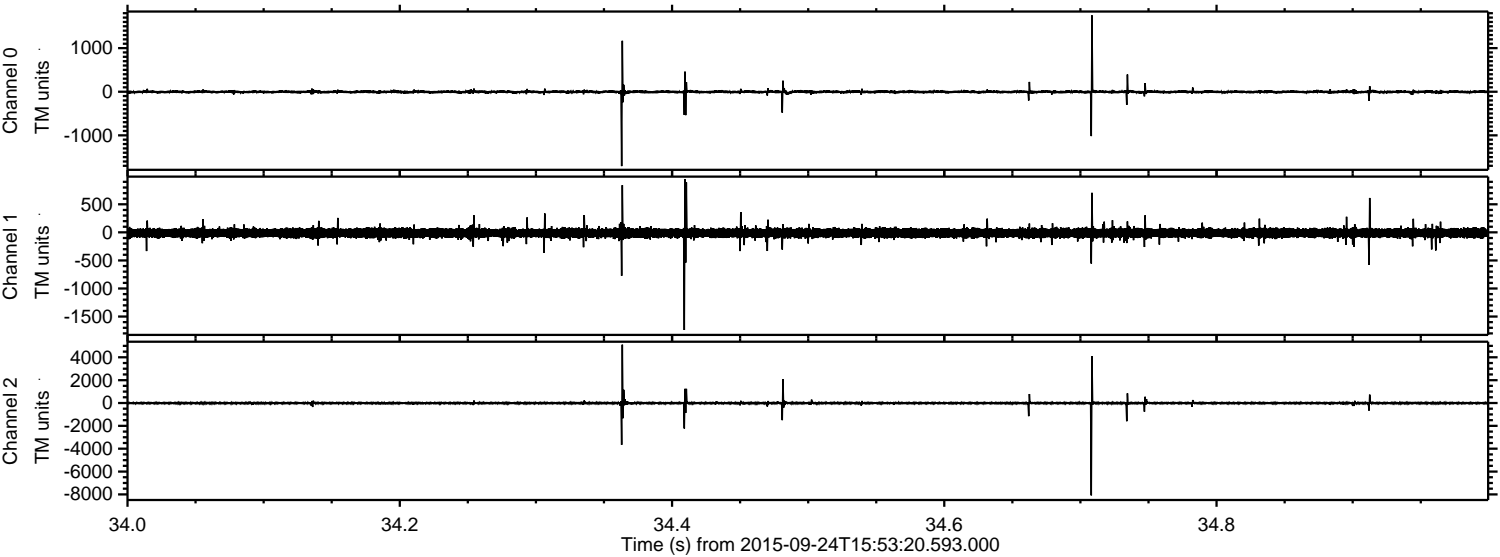

Processed Fri Oct 16 01:43:06 2015 by ELM ver.2012-10-06 from 001__elm20150924_155319__dat00.bin

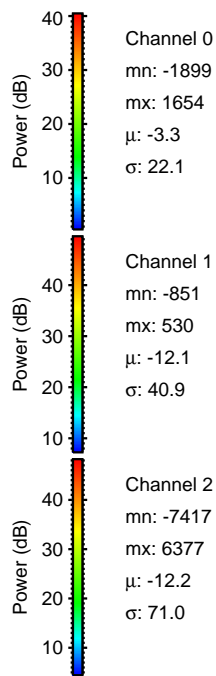
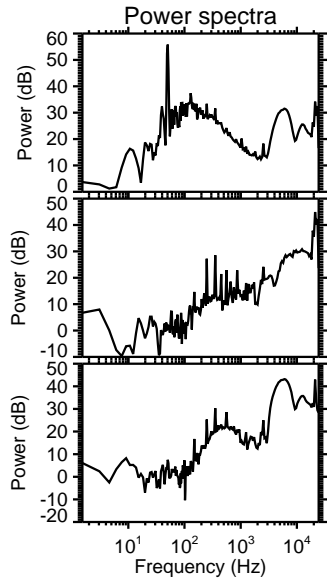
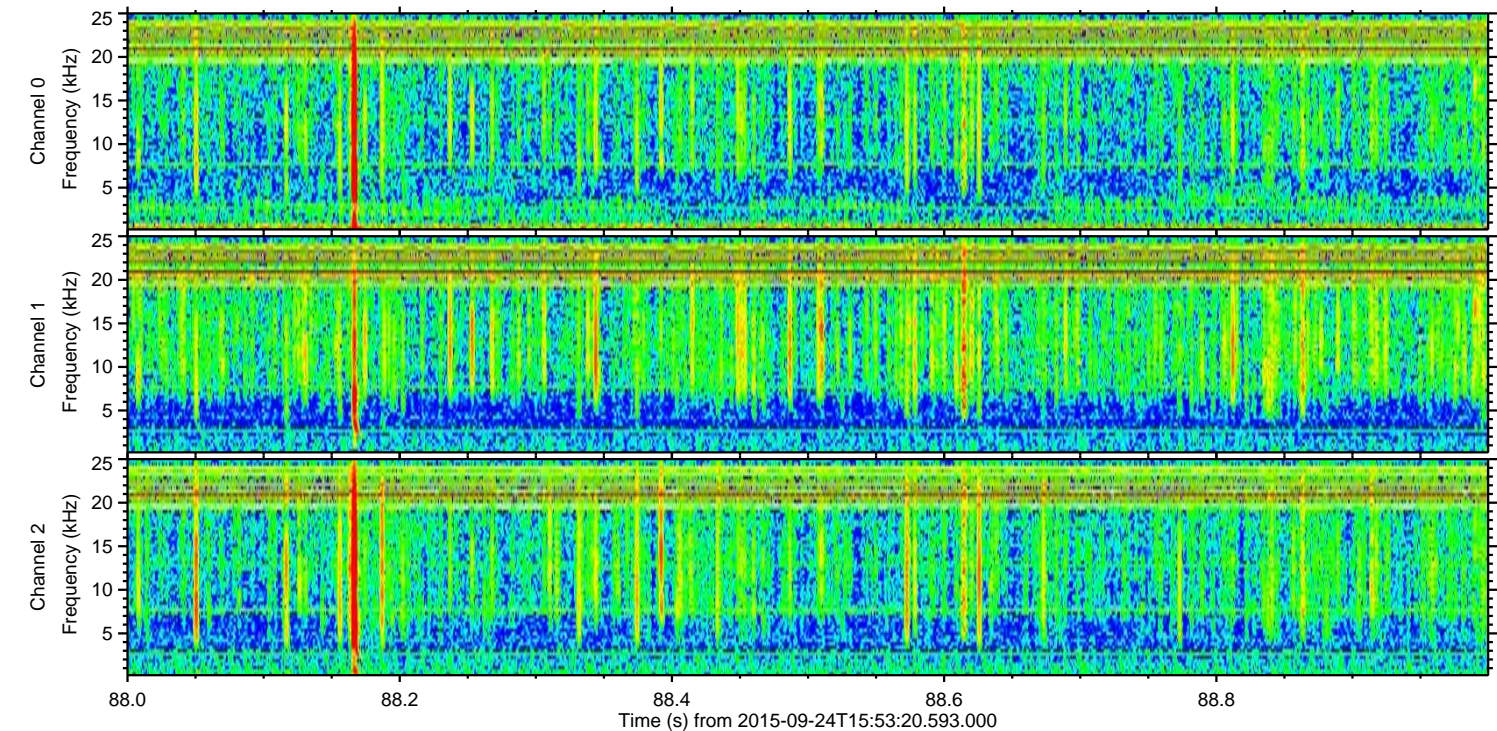
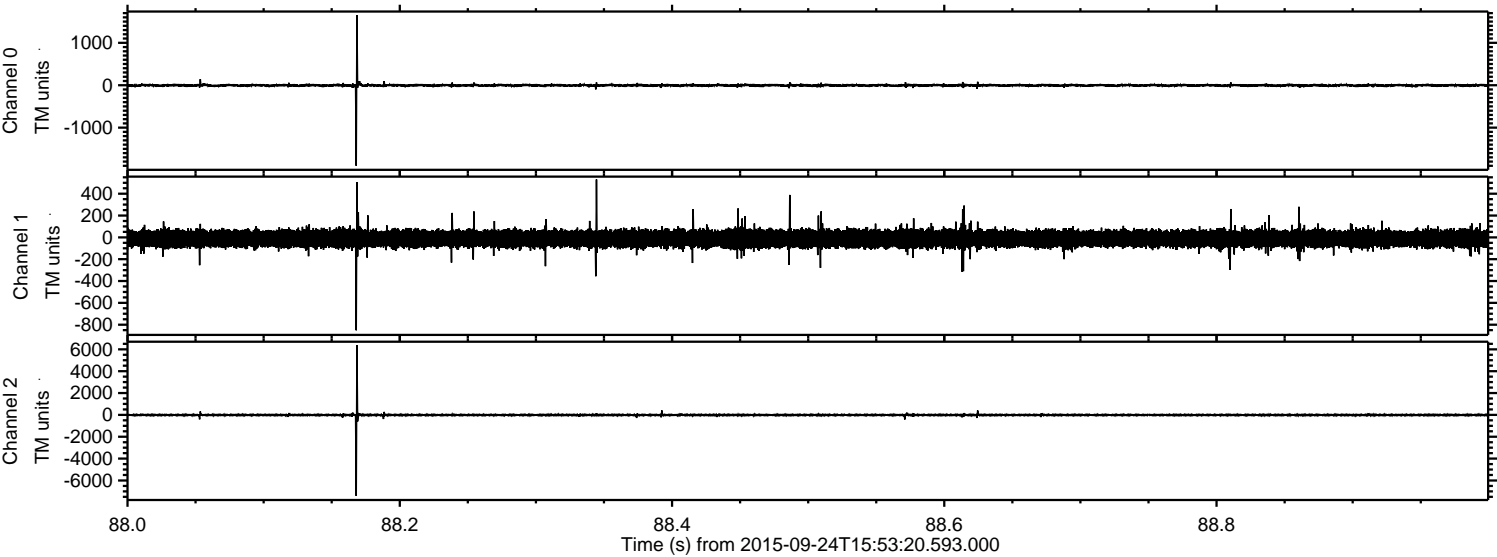

ELMAVAN 3D WAVEFORMS (Measured data sampled at 50 kHz) 51000 packets of 144 samples from 2015-09-24T15:53:20.593.000. Part 118/147

Processed Fri Oct 16 01:43:08 2015 by ELM ver.2012-10-06 from 001__elm20150924_155319__dat00.bin

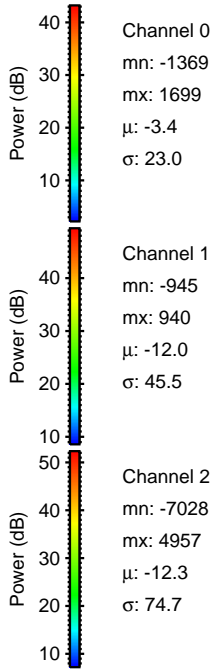
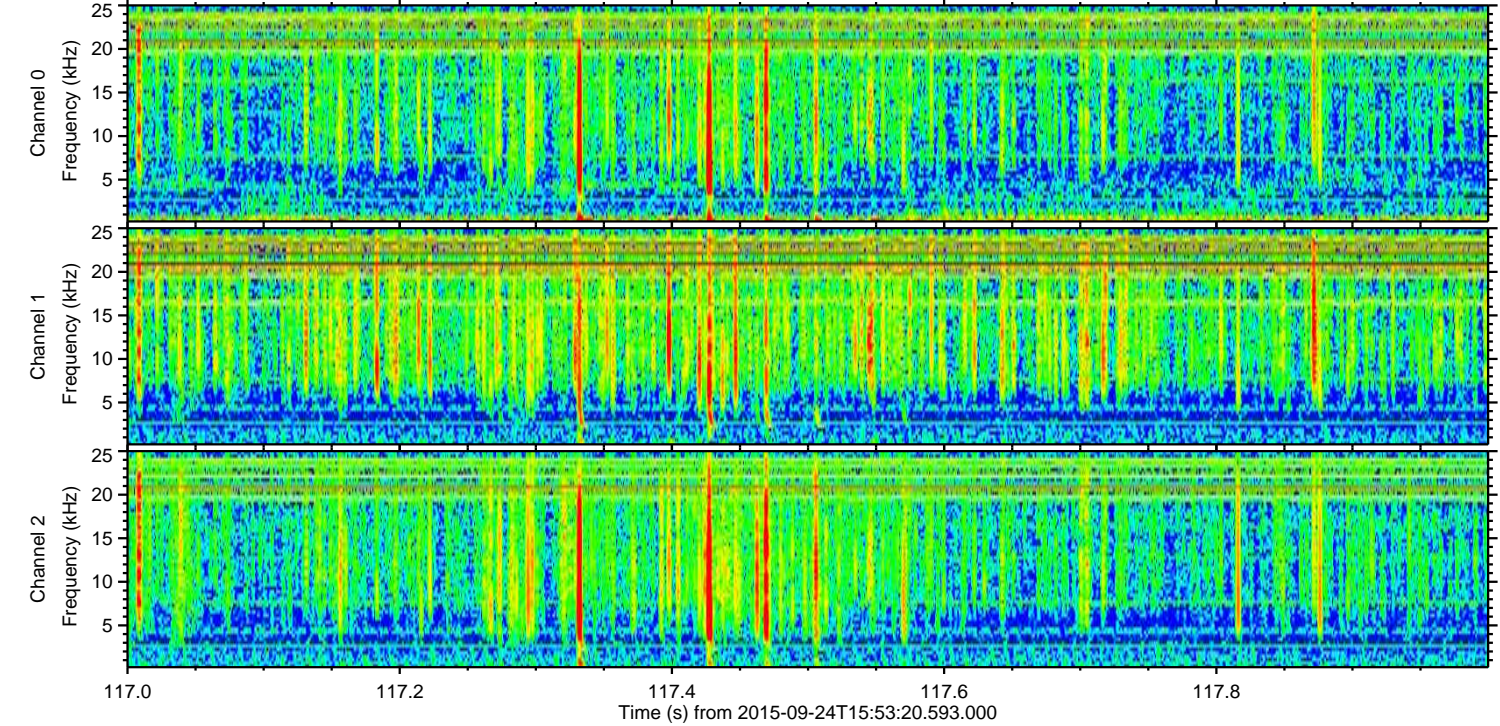
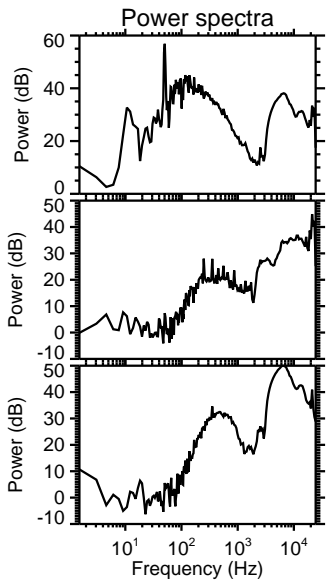
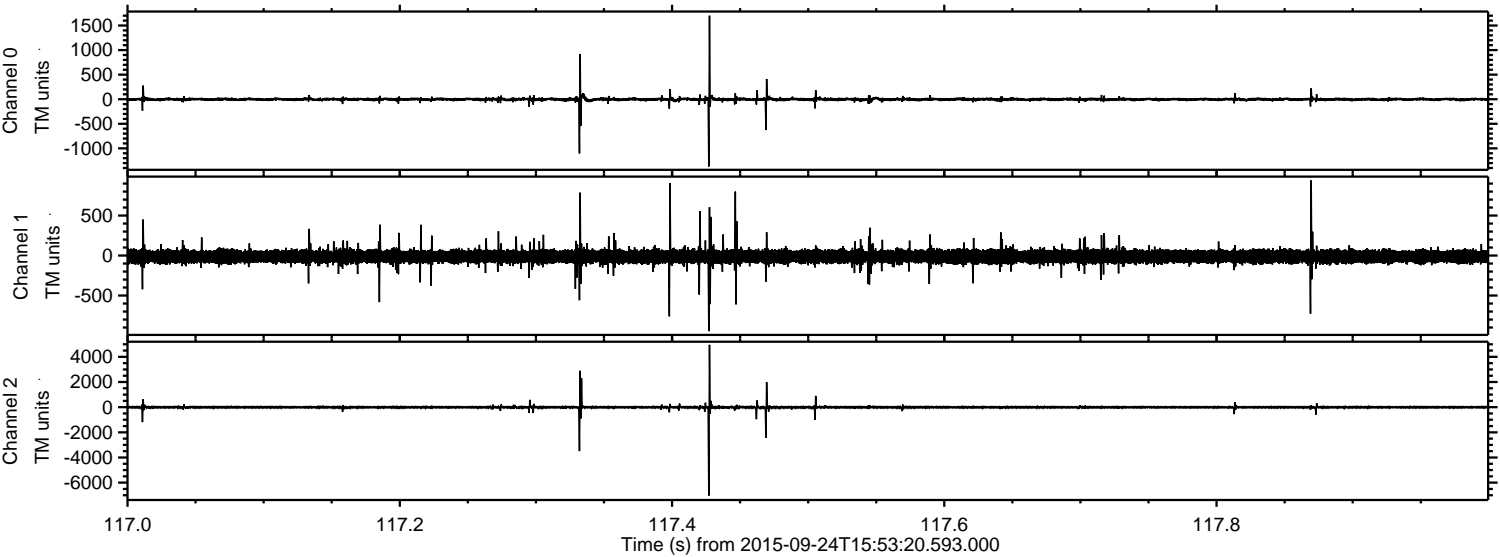

Processed Fri Oct 16 01:43:09 2015 by ELM ver.2012-10-06 from 001__elm20150924_155319__dat00.bin

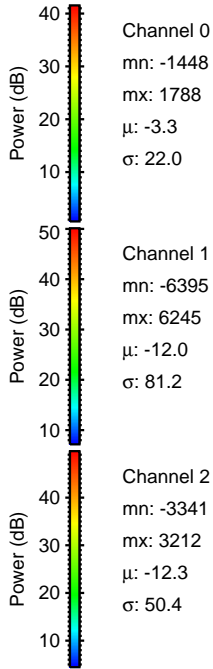
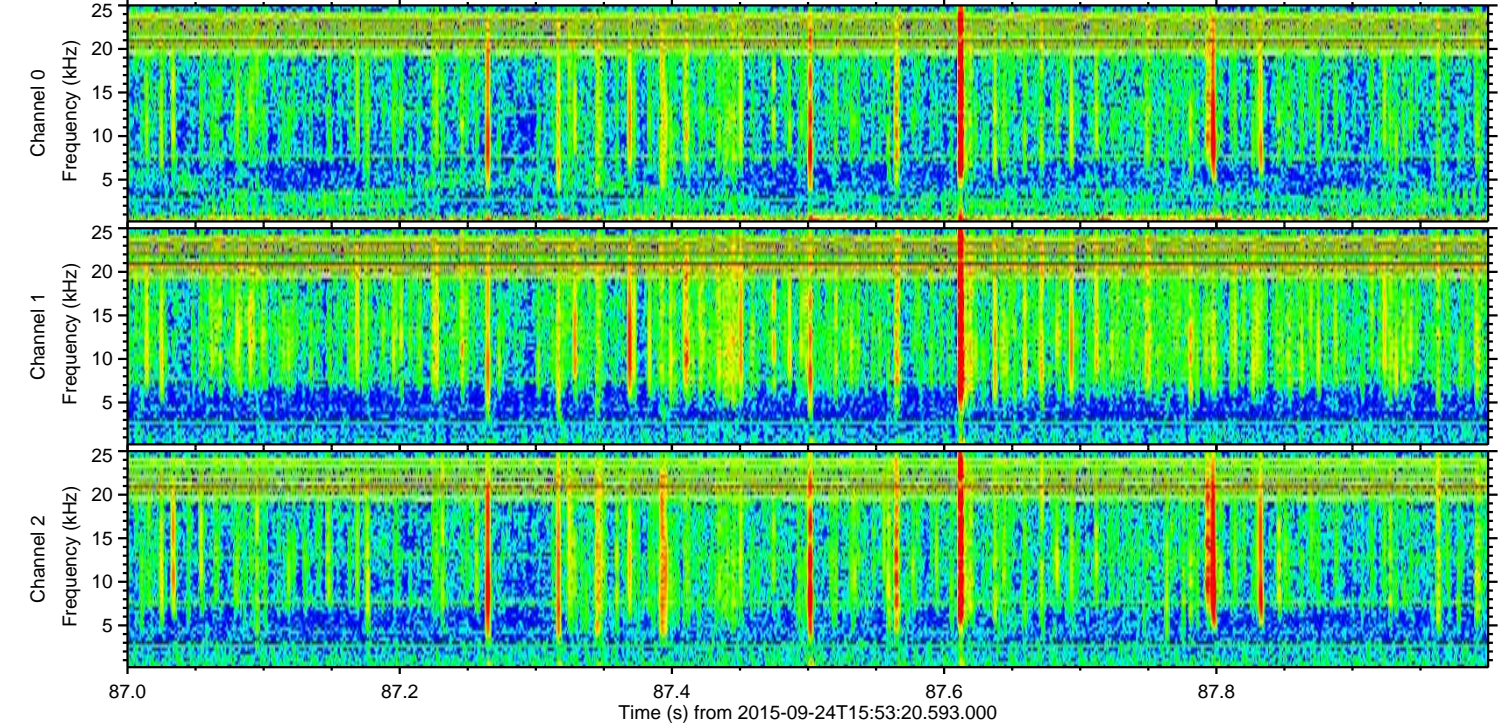
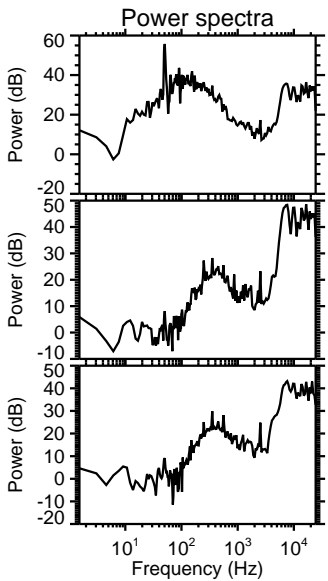
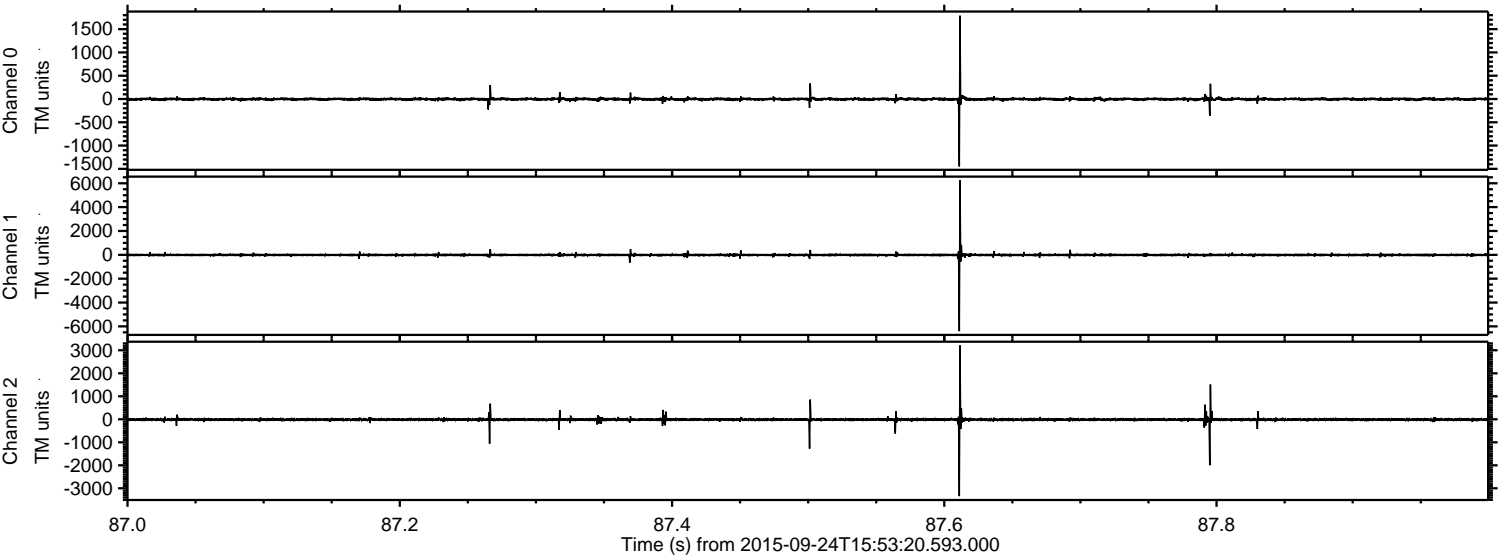

Processed Fri Oct 16 01:43:10 2015 by ELM ver.2012-10-06 from 001__elm20150924_155319__dat00.bin

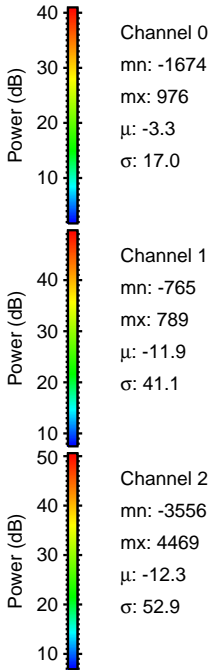
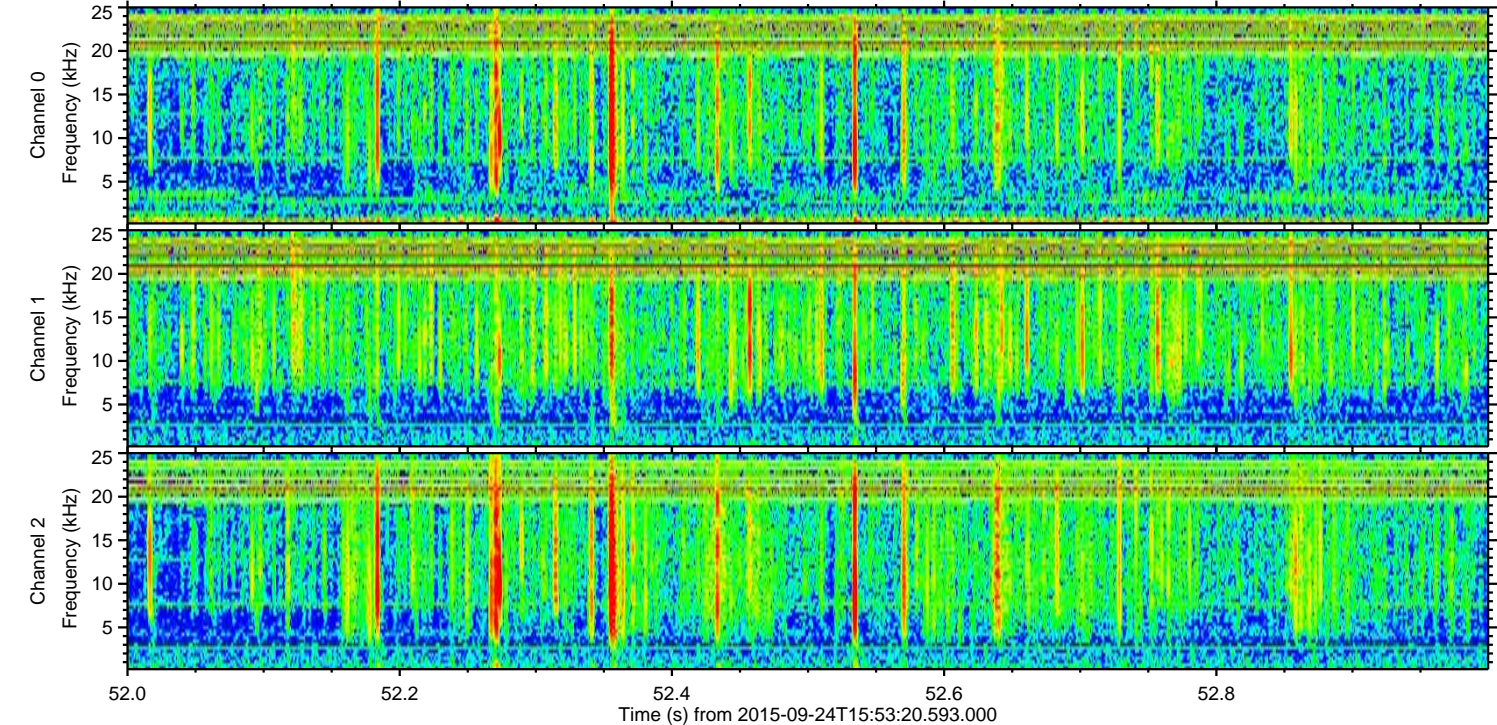
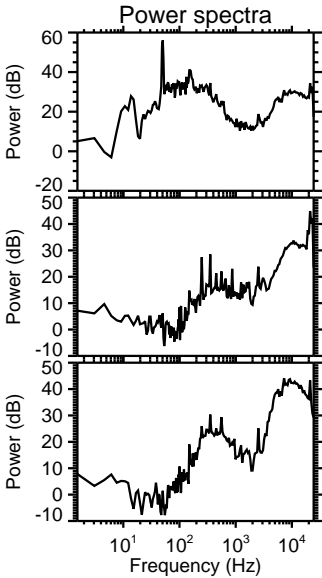
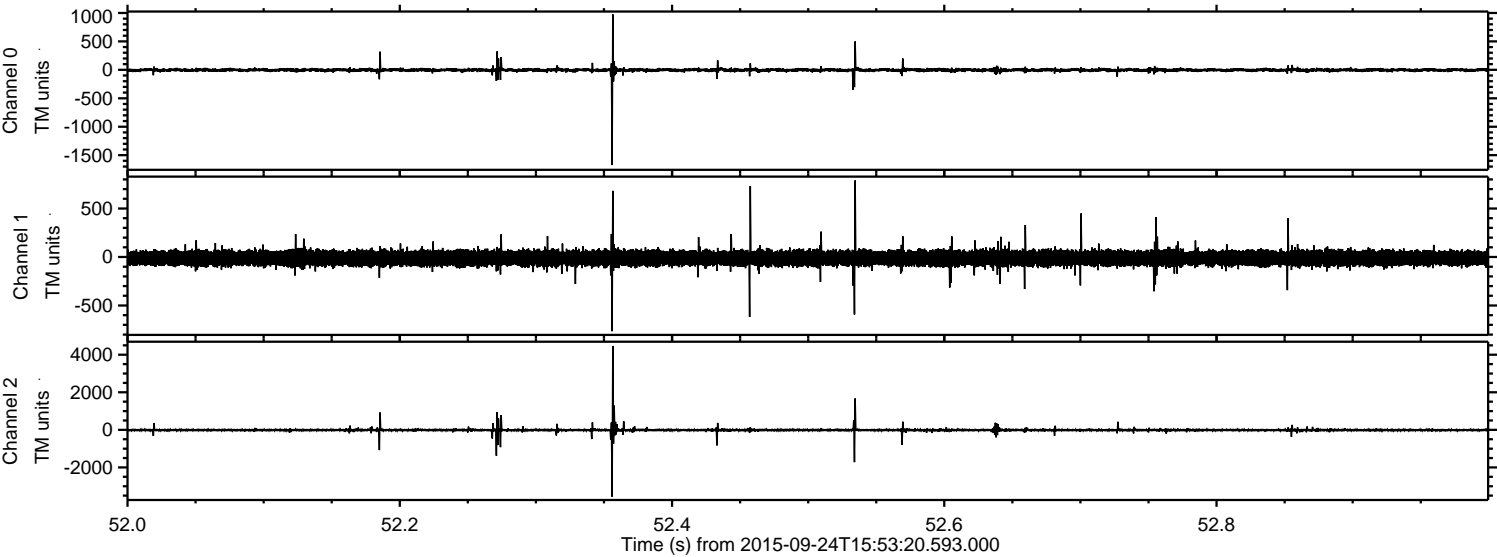

Processed Fri Oct 16 01:43:11 2015 by ELM ver.2012-10-06 from 001__elm20150924_155319__dat00.bin

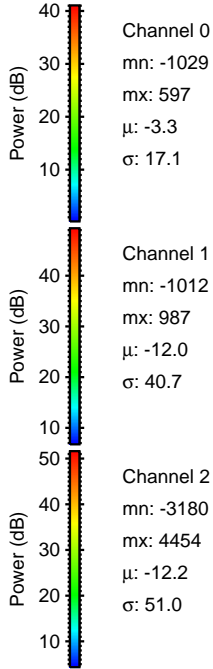
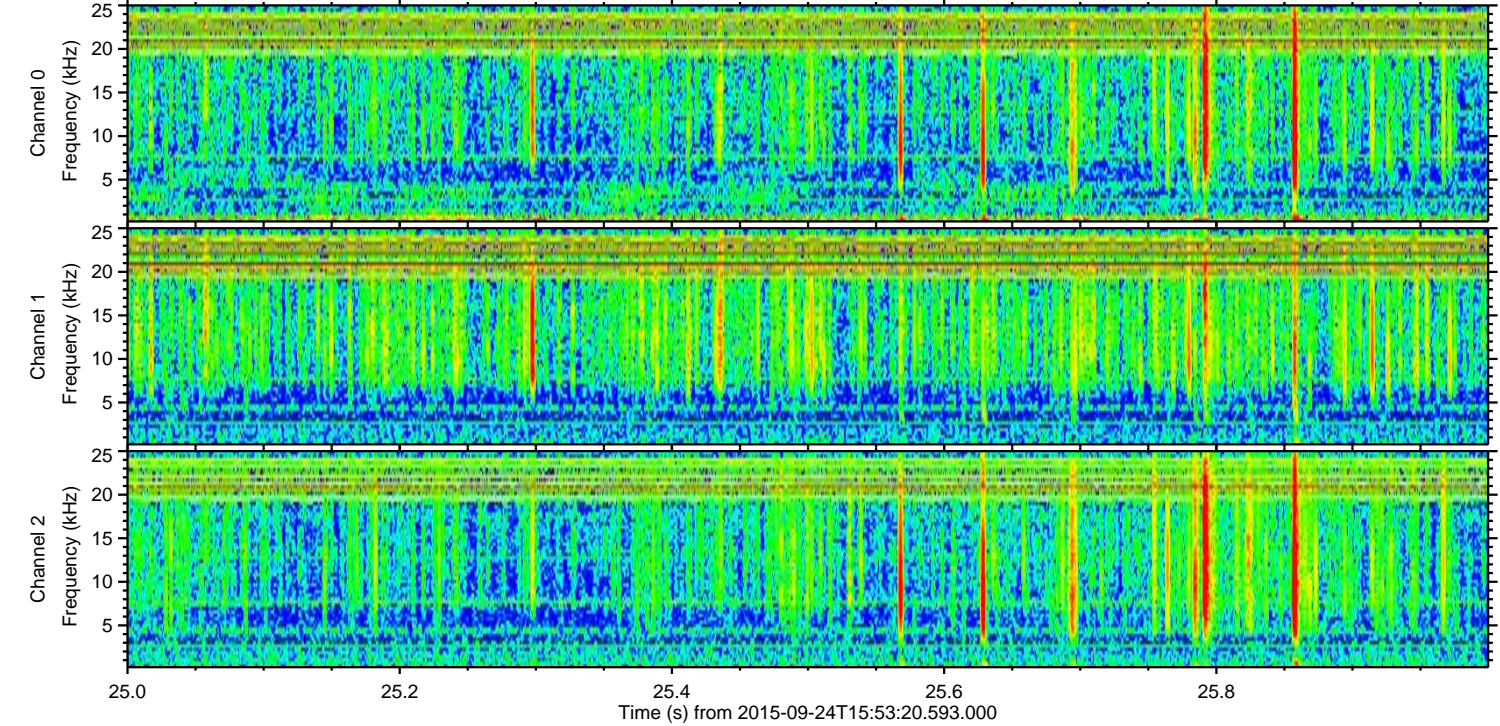
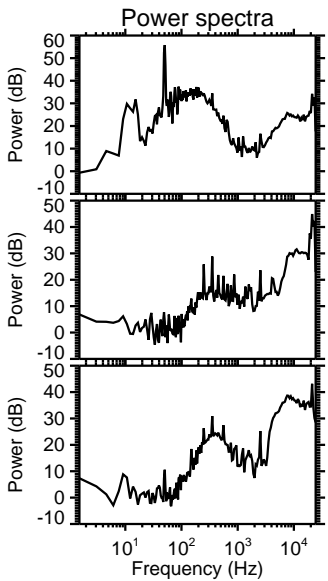
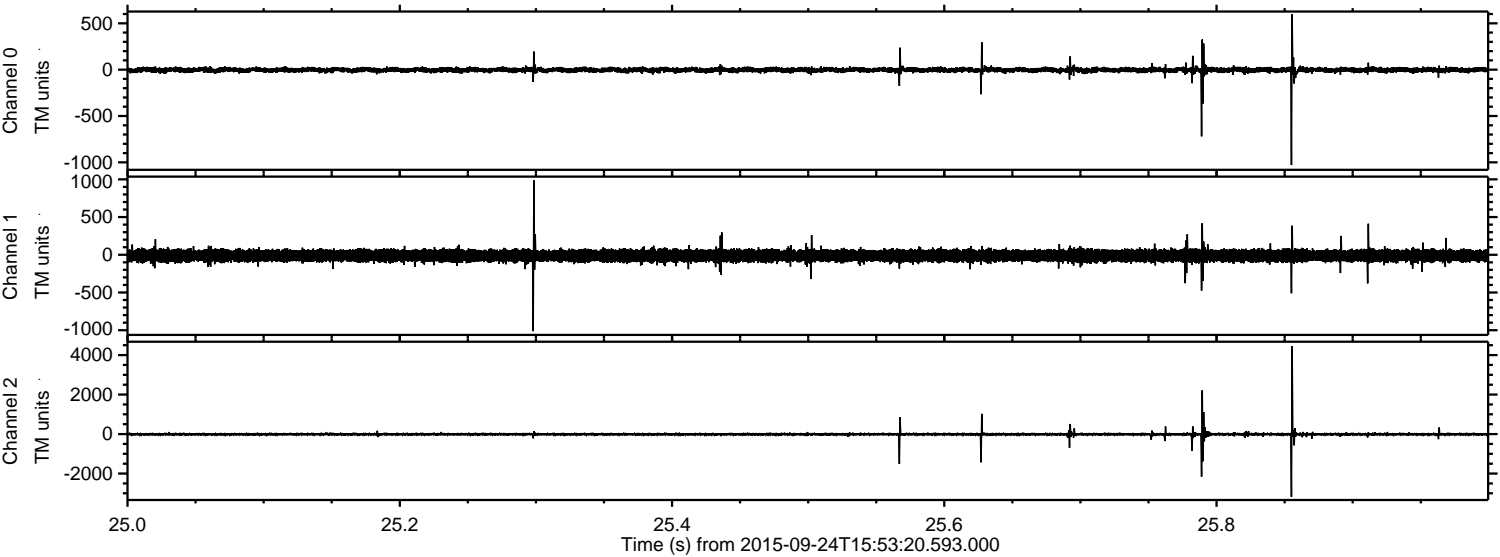

Channel 0
mn: -1029
mx: 597
 μ : -3.3
 σ : 17.1

Channel 1
mn: -1012
mx: 987
 μ : -12.0
 σ : 40.7

Channel 2
mn: -3180
mx: 4454
 μ : -12.2
 σ : 51.0

Processed Fri Oct 16 01:43:12 2015 by ELM ver.2012-10-06 from 001__elm20150924_155319__dat00.bin

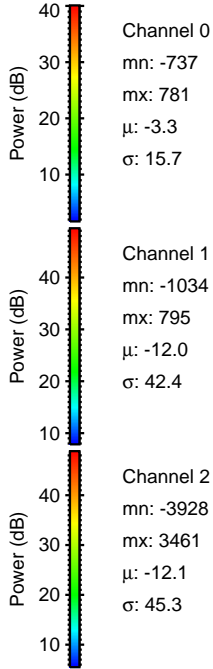
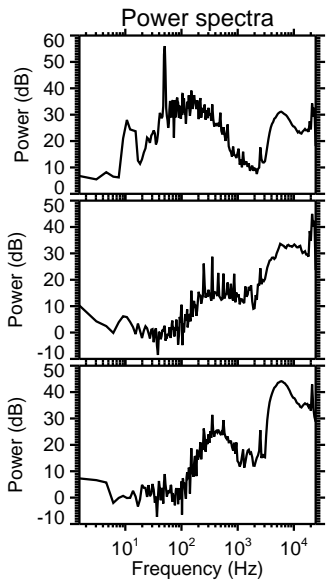
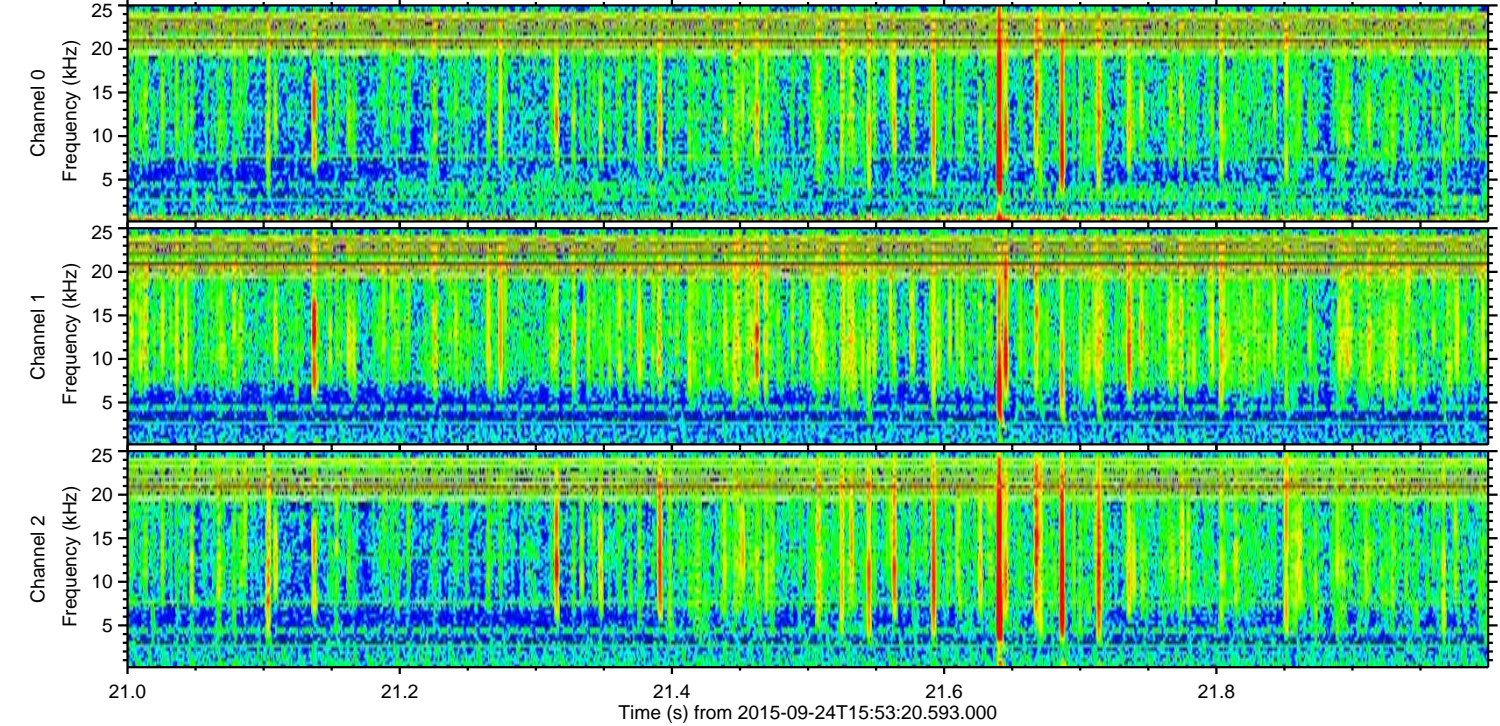
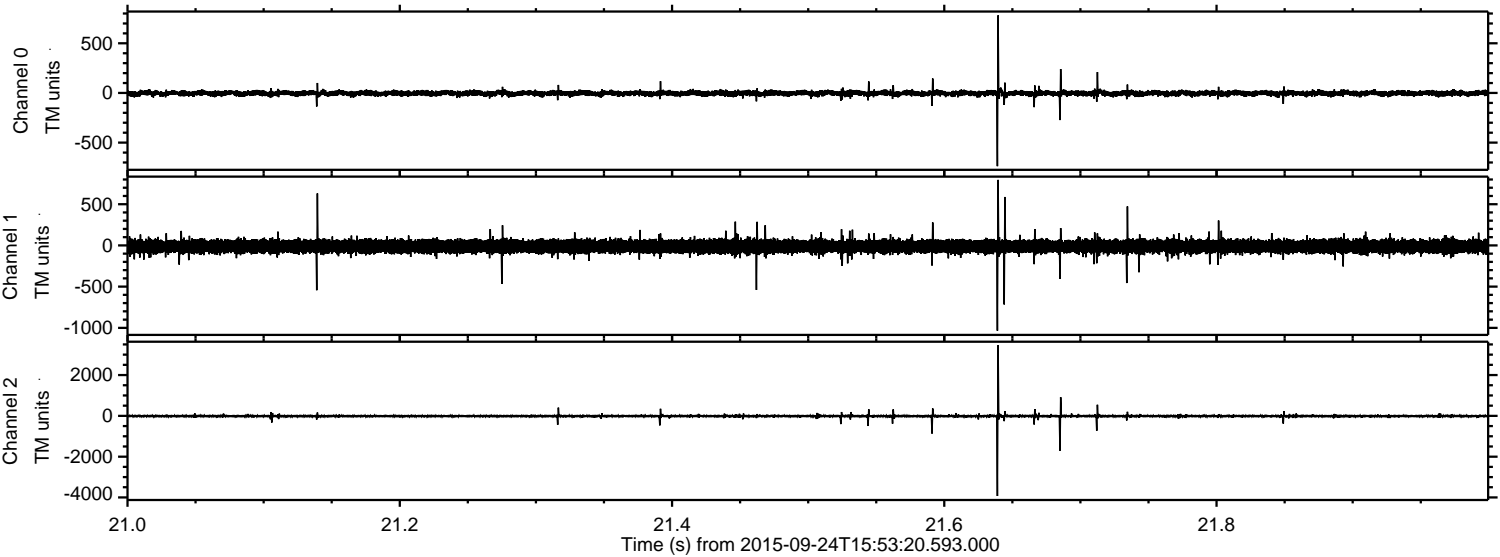

ELMAVAN 3D WAVEFORMS (Measured data sampled at 50 kHz) 51000 packets of 144 samples from 2015-09-24T15:53:20.593.000. Part 134/147

Processed Fri Oct 16 01:43:14 2015 by ELM ver.2012-10-06 from 001__elm20150924_155319__dat00.bin

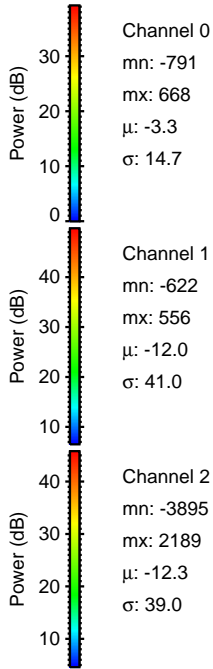
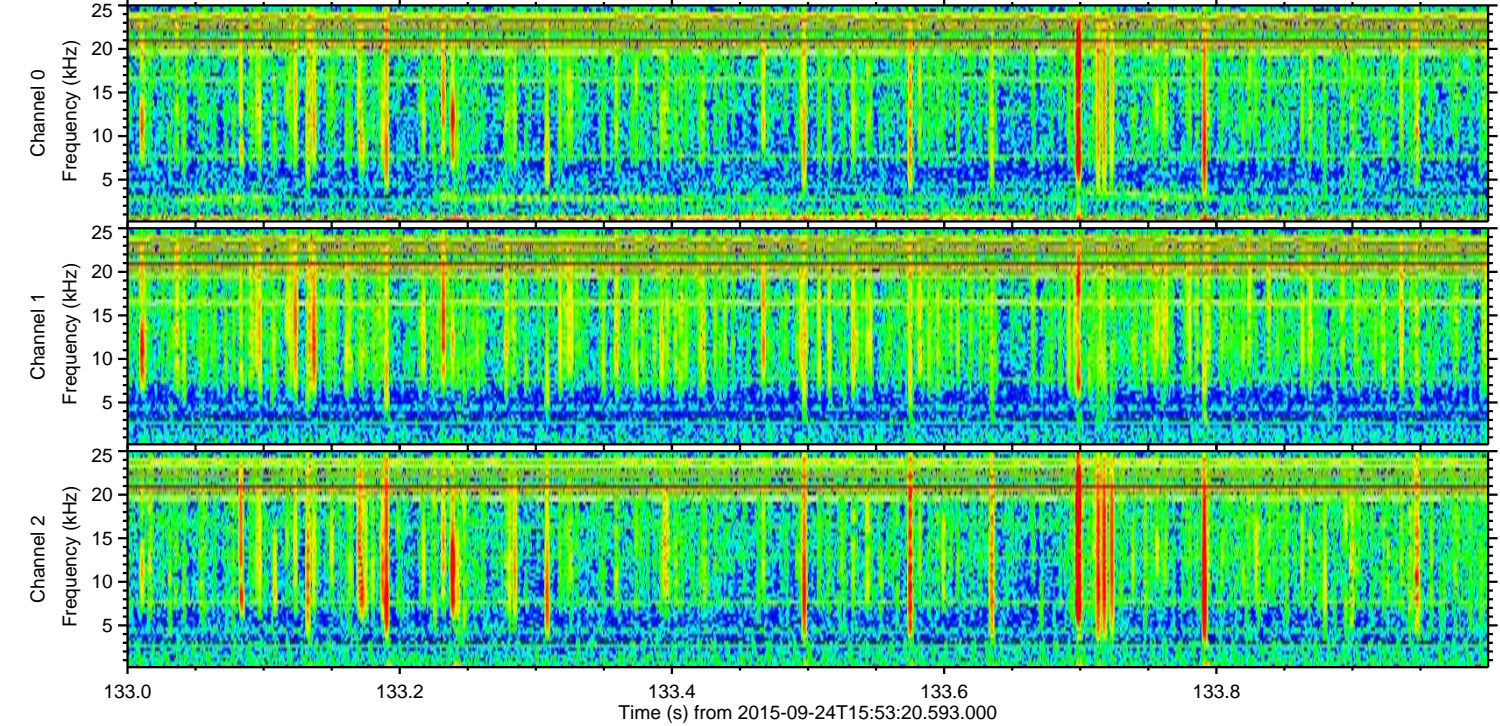
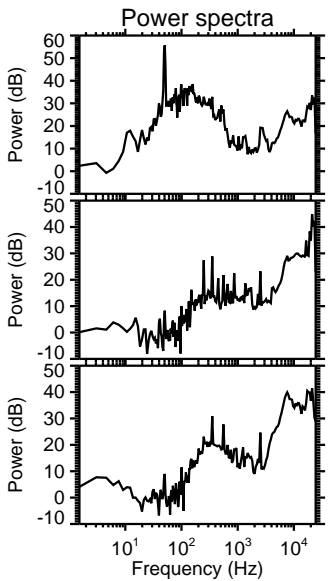
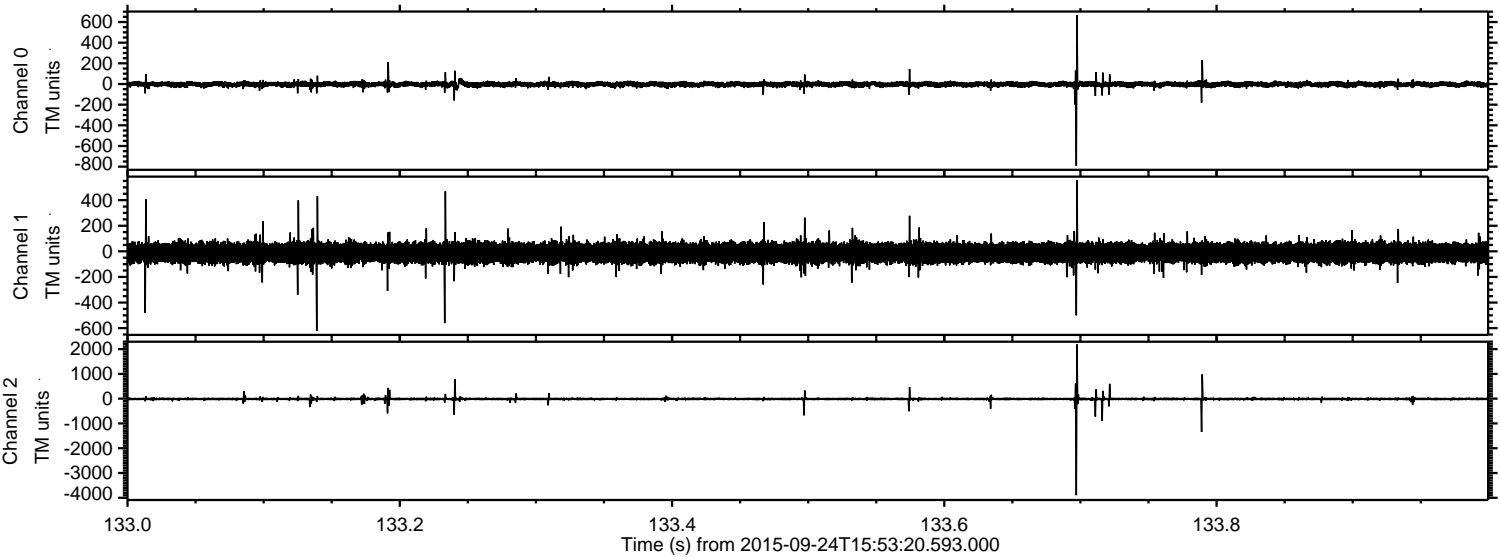

Channel 0
mn: -791
mx: 668
 μ : -3.3
 σ : 14.7

Channel 1
mn: -622
mx: 556
 μ : -12.0
 σ : 41.0

Channel 2
mn: -3895
mx: 2189
 μ : -12.3
 σ : 39.0

