

ELMAVAN 3D WAVEFORMS (Measured data sampled at 50 kHz) 51000 packets of 144 samples from 2015-09-24T15:43:20.125.999.

Processed Fri Oct 16 01:39:28 2015 by ELM ver.2012-10-06 from 001__elm20150924_154319__dat00.bin

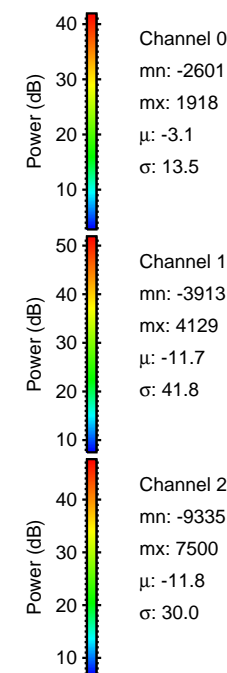
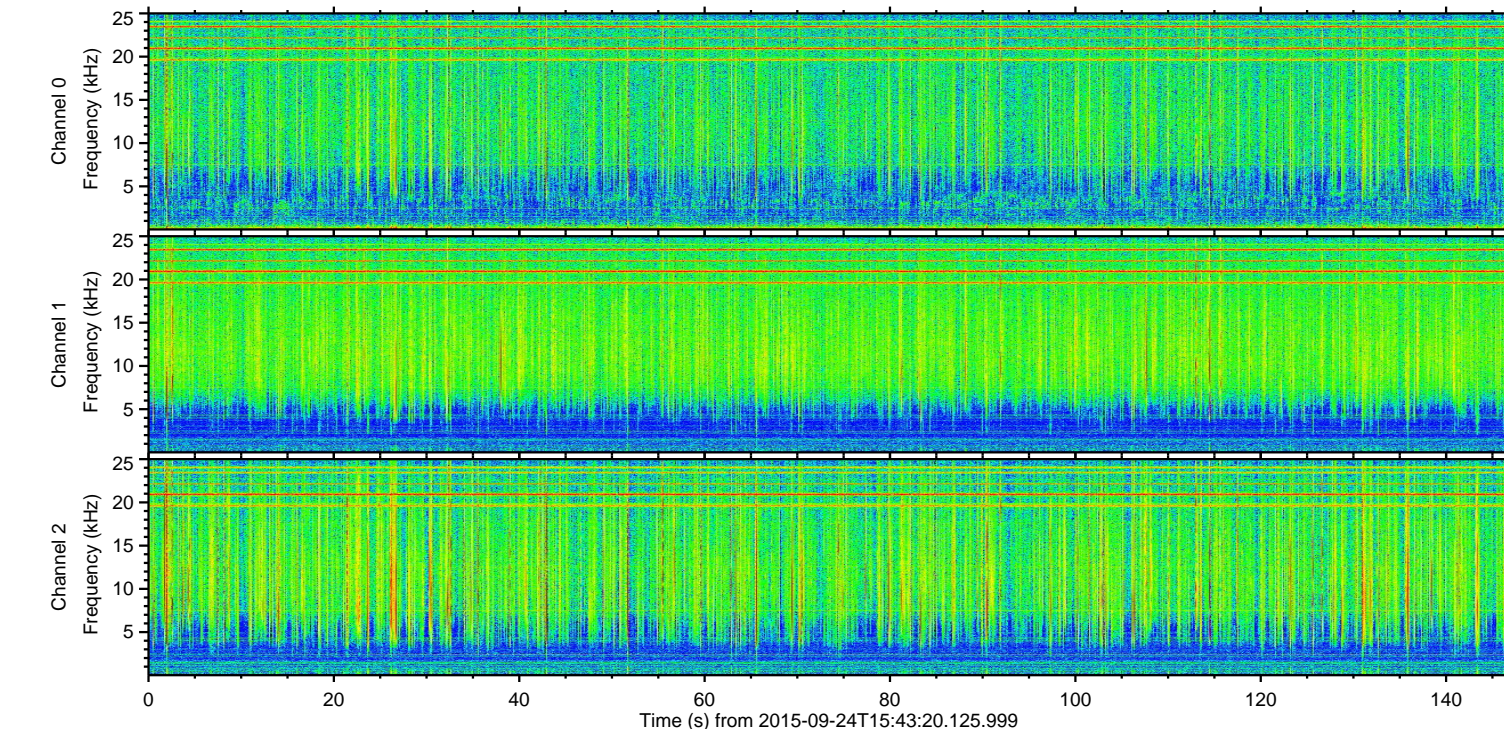
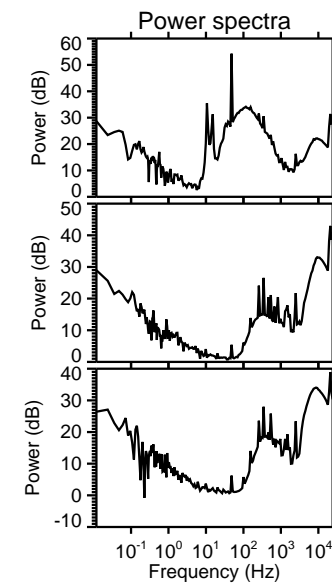
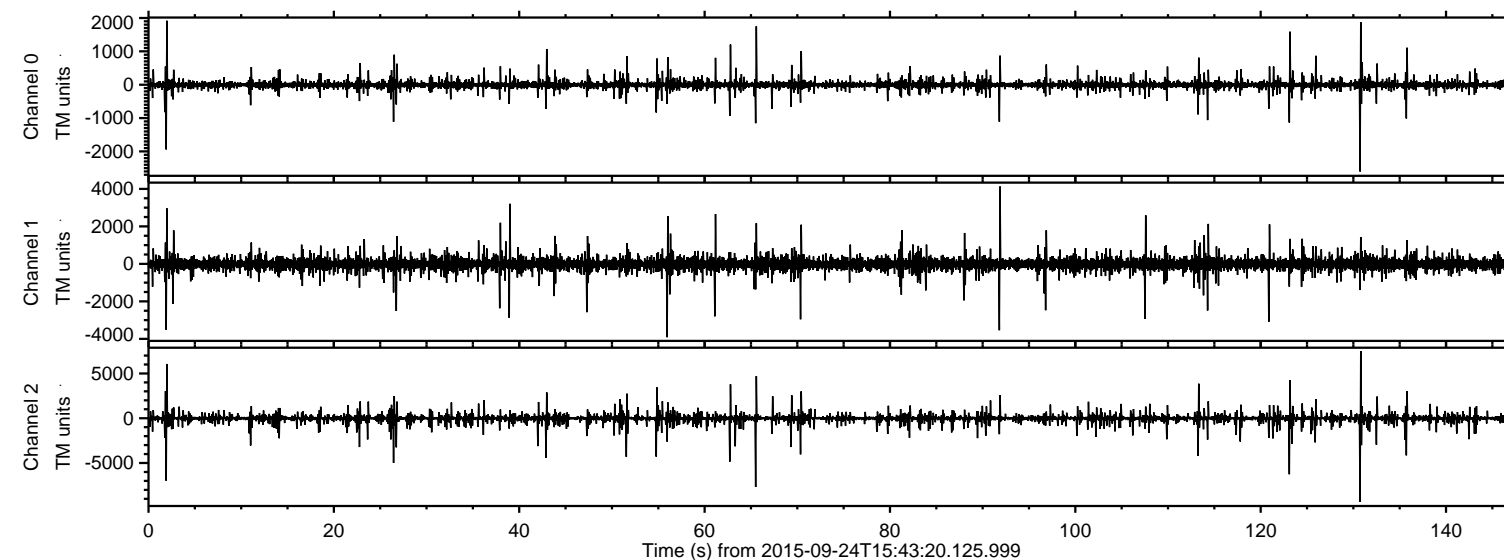

ELMAVAN 3D WAVEFORMS (Measured data sampled at 50 kHz) 51000 packets of 144 samples from 2015-09-24T15:43:20.125.999. Part 131/147

Processed Fri Oct 16 01:39:46 2015 by ELM ver.2012-10-06 from 001__elm20150924_154319__dat00.bin

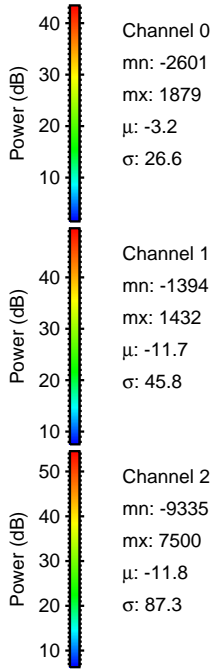
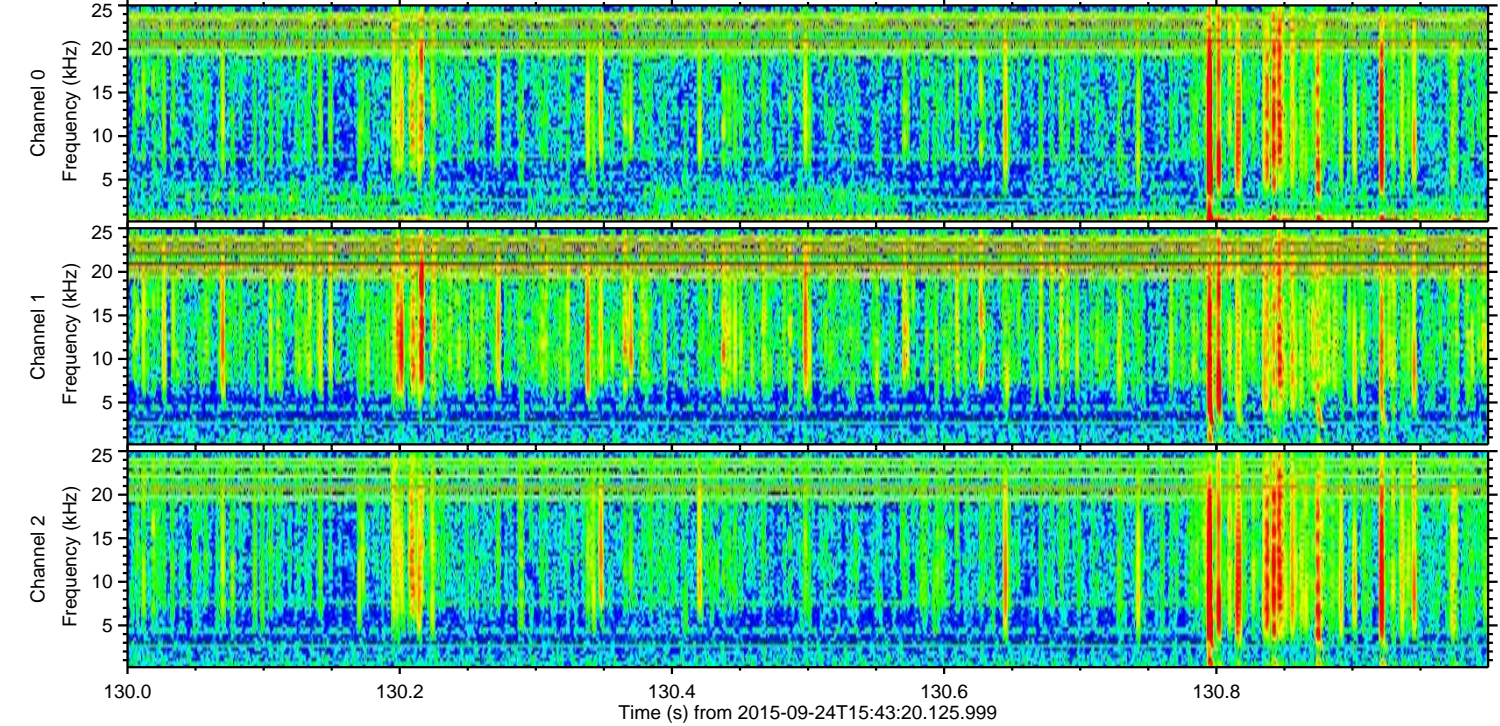
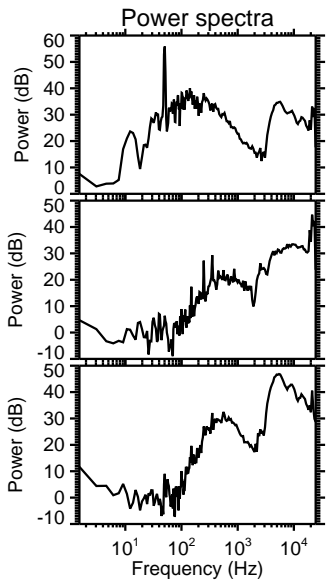
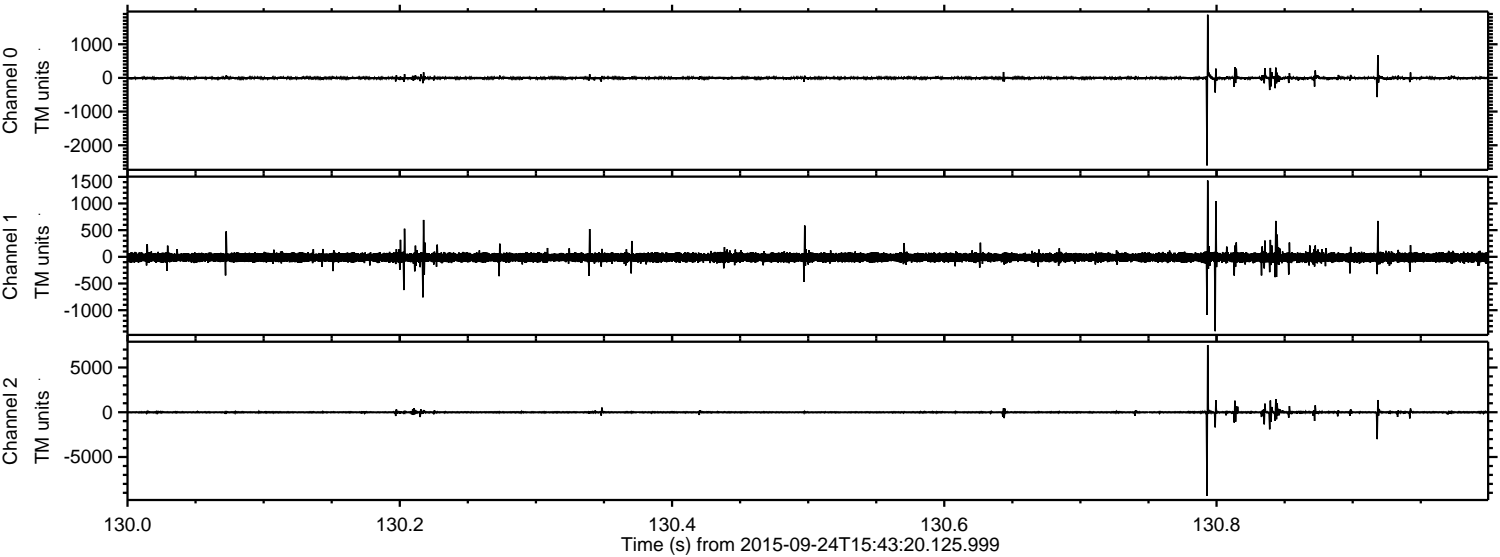

ELMAVAN 3D WAVEFORMS (Measured data sampled at 50 kHz) 51000 packets of 144 samples from 2015-09-24T15:43:20.125.999. Part 66/147

Processed Fri Oct 16 01:39:47 2015 by ELM ver.2012-10-06 from 001__elm20150924_154319__dat00.bin

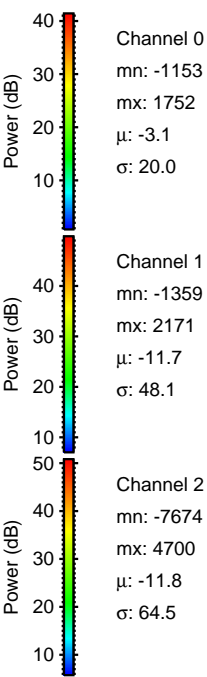
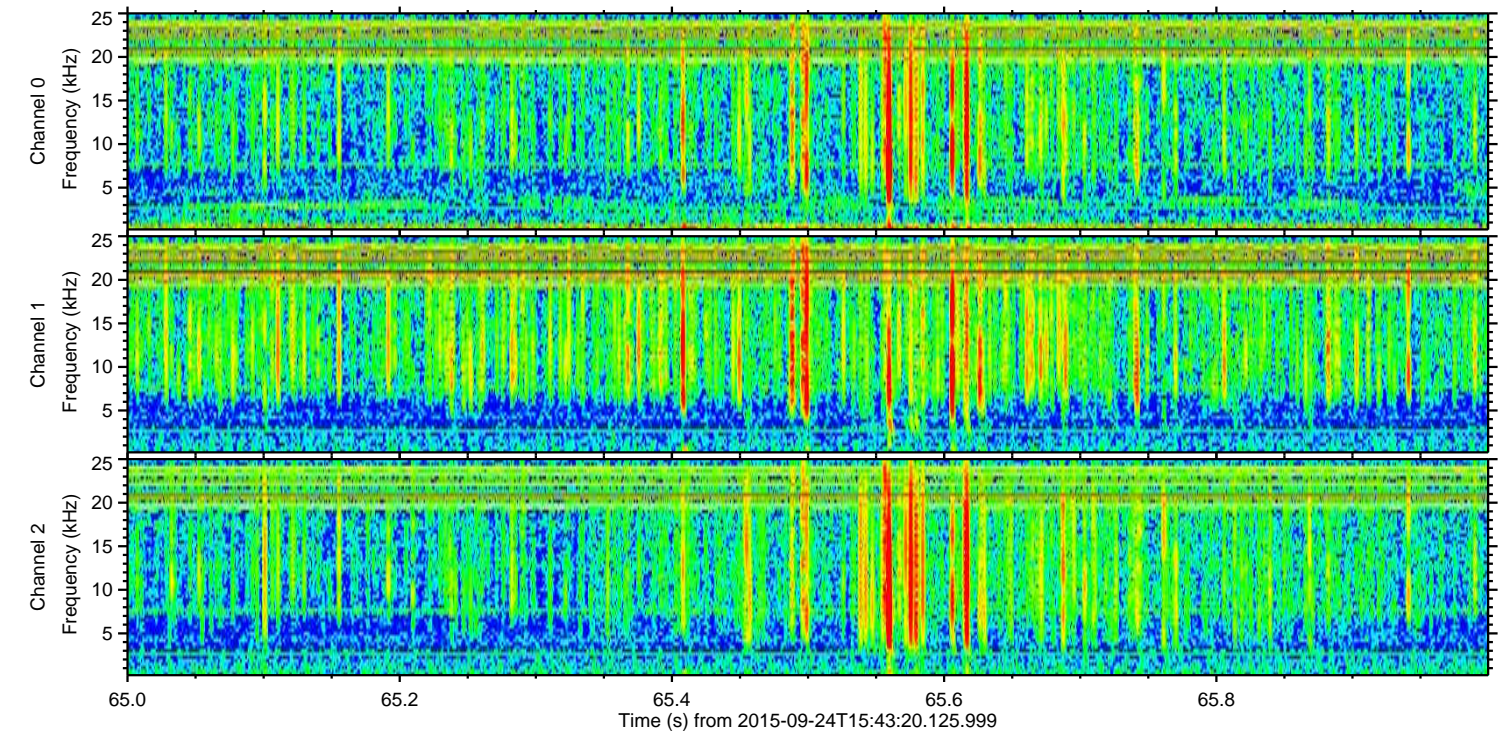
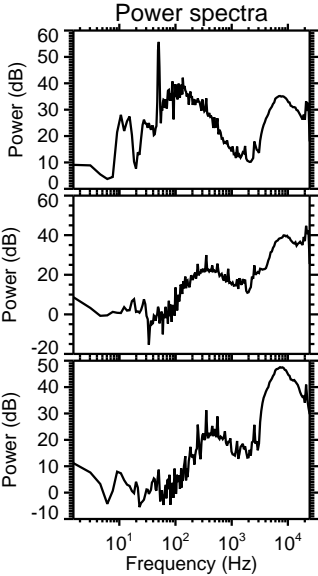
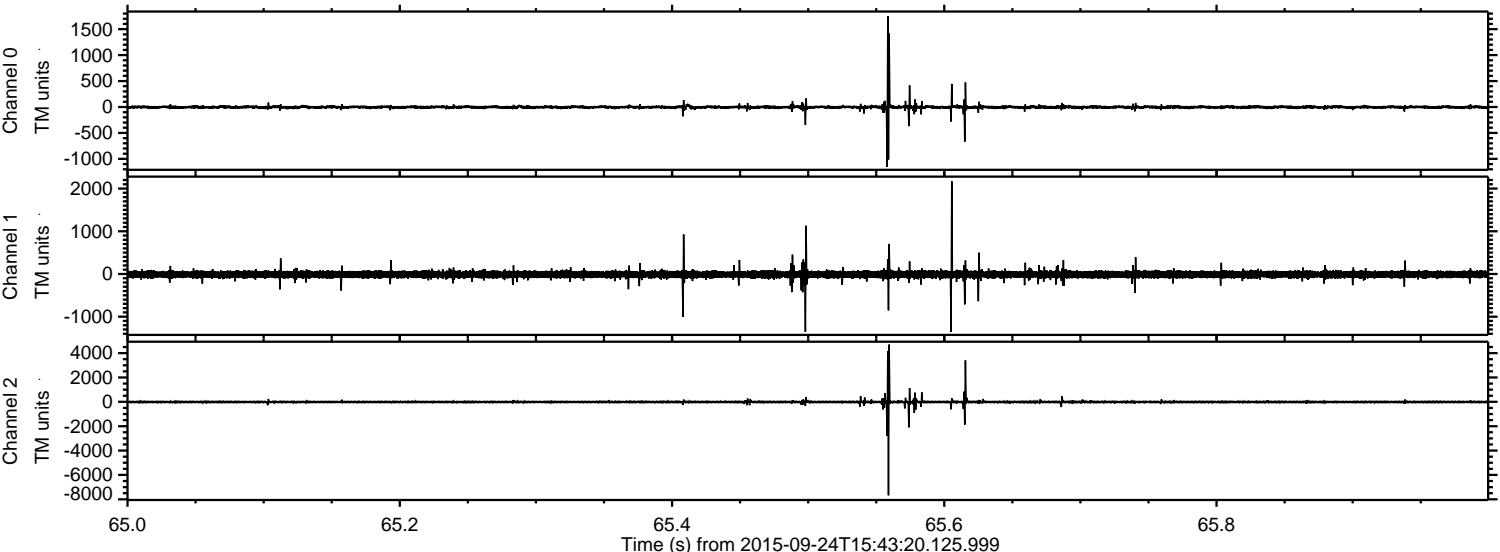

ELMAVAN 3D WAVEFORMS (Measured data sampled at 50 kHz) 51000 packets of 144 samples from 2015-09-24T15:43:20.125.999. Part 3/147

Processed Fri Oct 16 01:39:48 2015 by ELM ver.2012-10-06 from 001__elm20150924_154319__dat00.bin

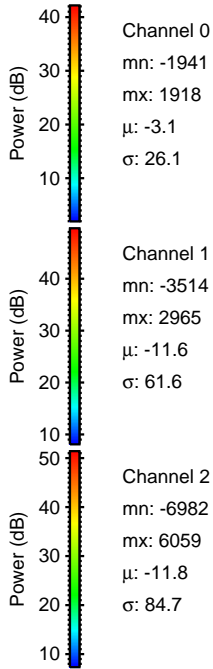
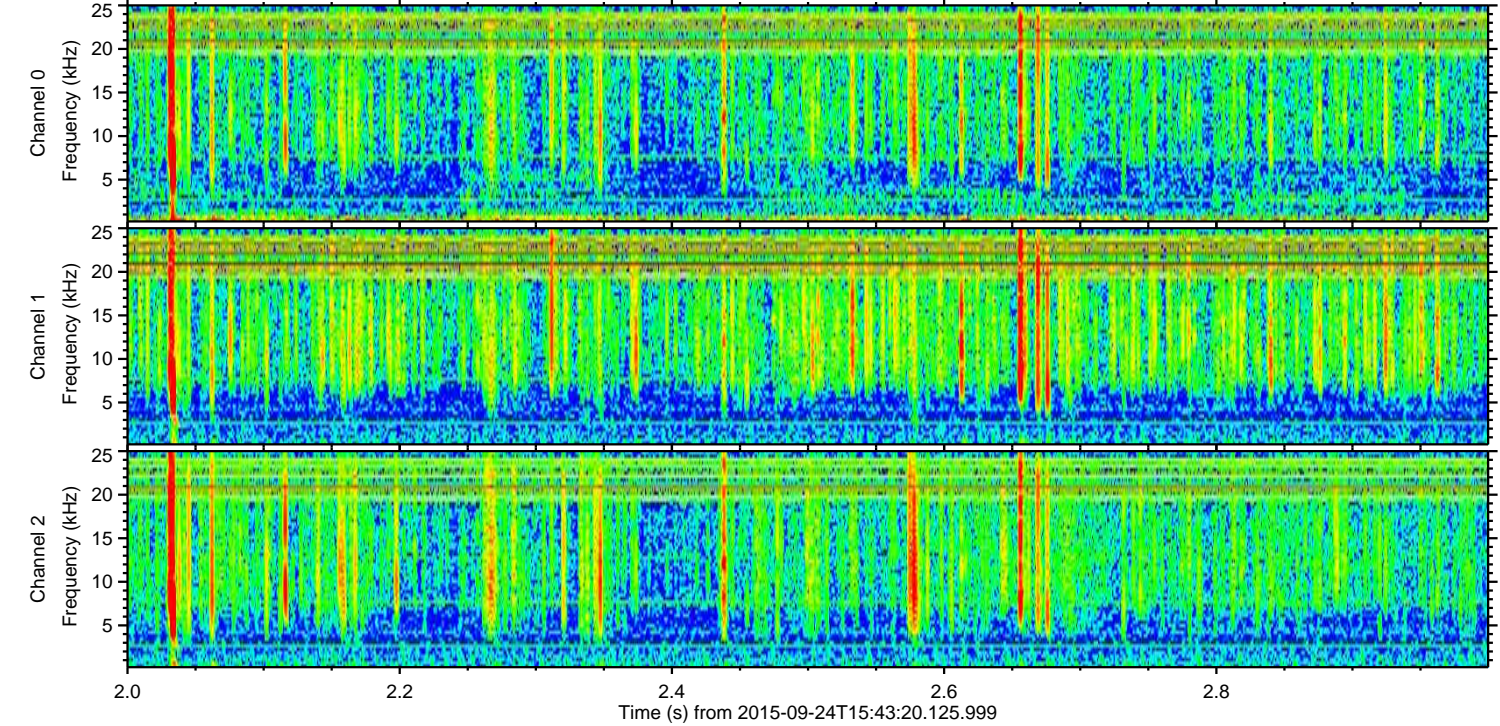
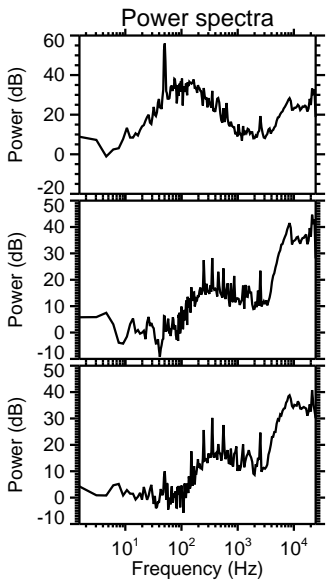
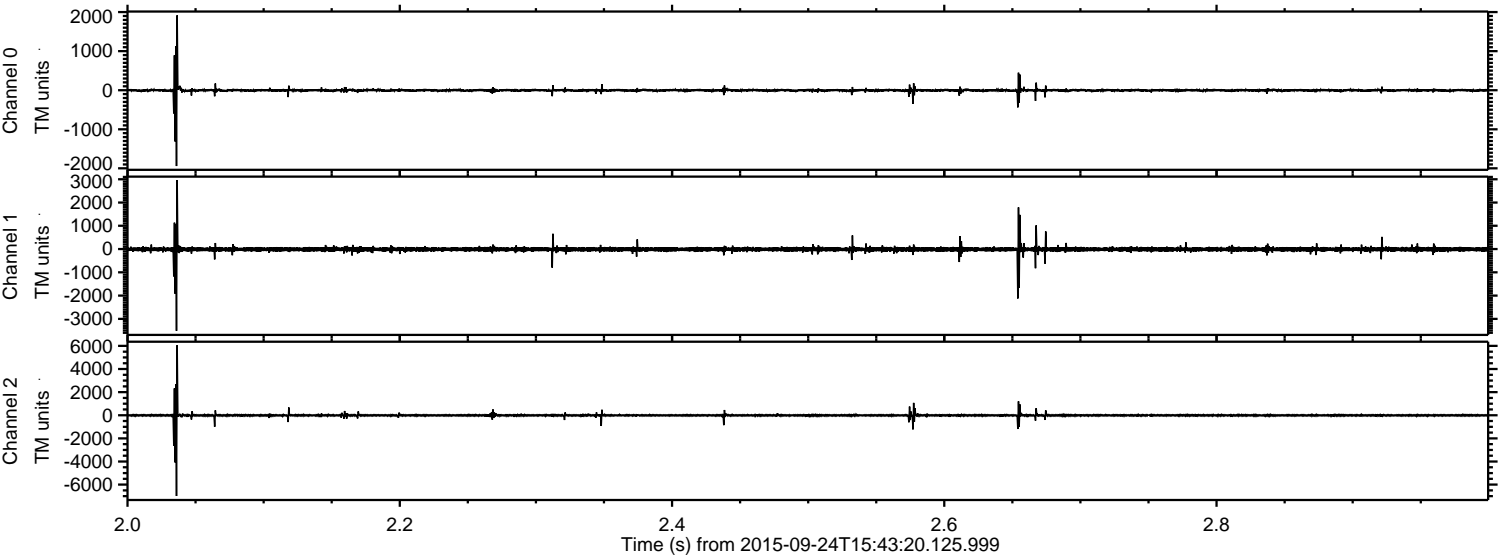

ELMAVAN 3D WAVEFORMS (Measured data sampled at 50 kHz) 51000 packets of 144 samples from 2015-09-24T15:43:20.125.999. Part 124/147

Processed Fri Oct 16 01:39:50 2015 by ELM ver.2012-10-06 from 001__elm20150924_154319__dat00.bin

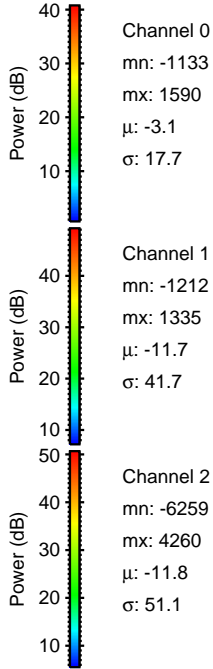
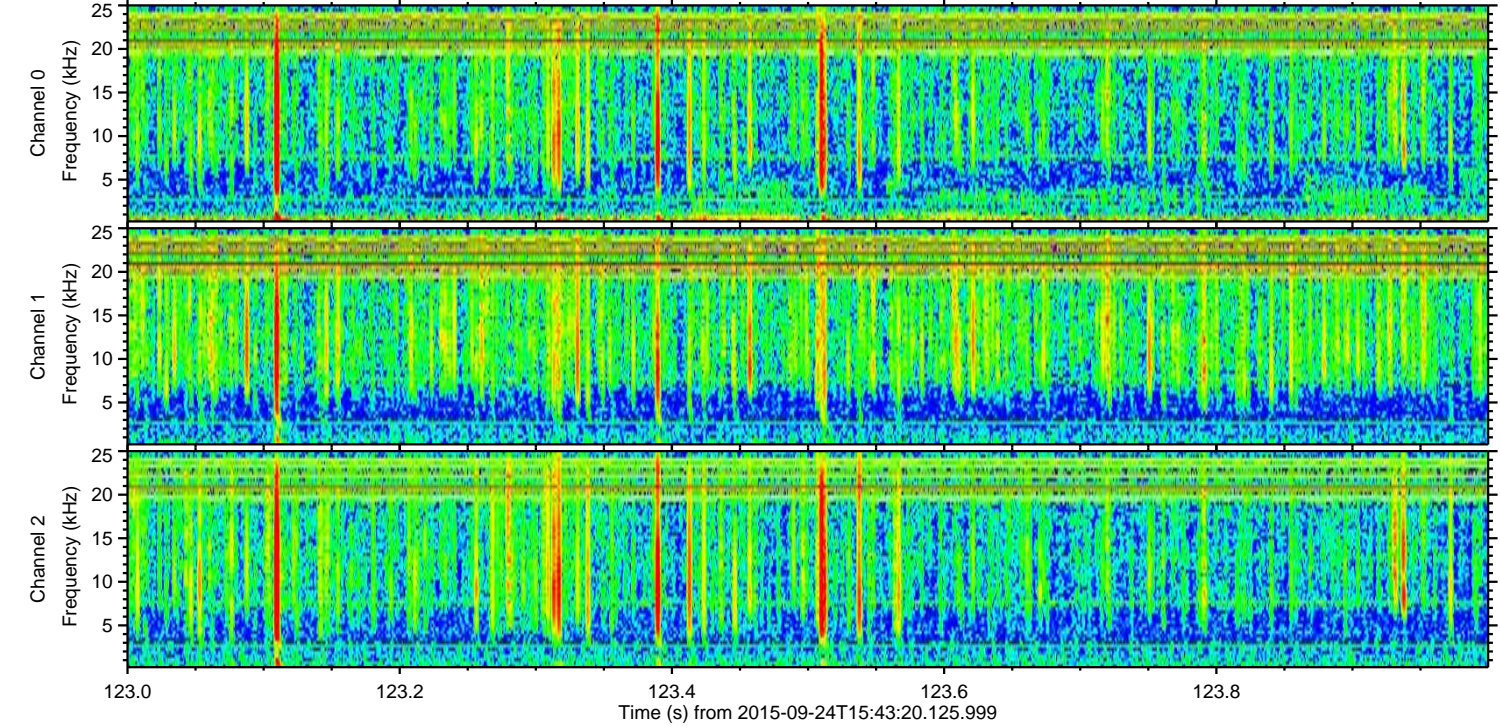
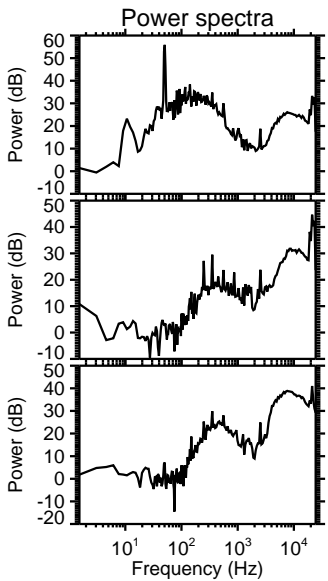
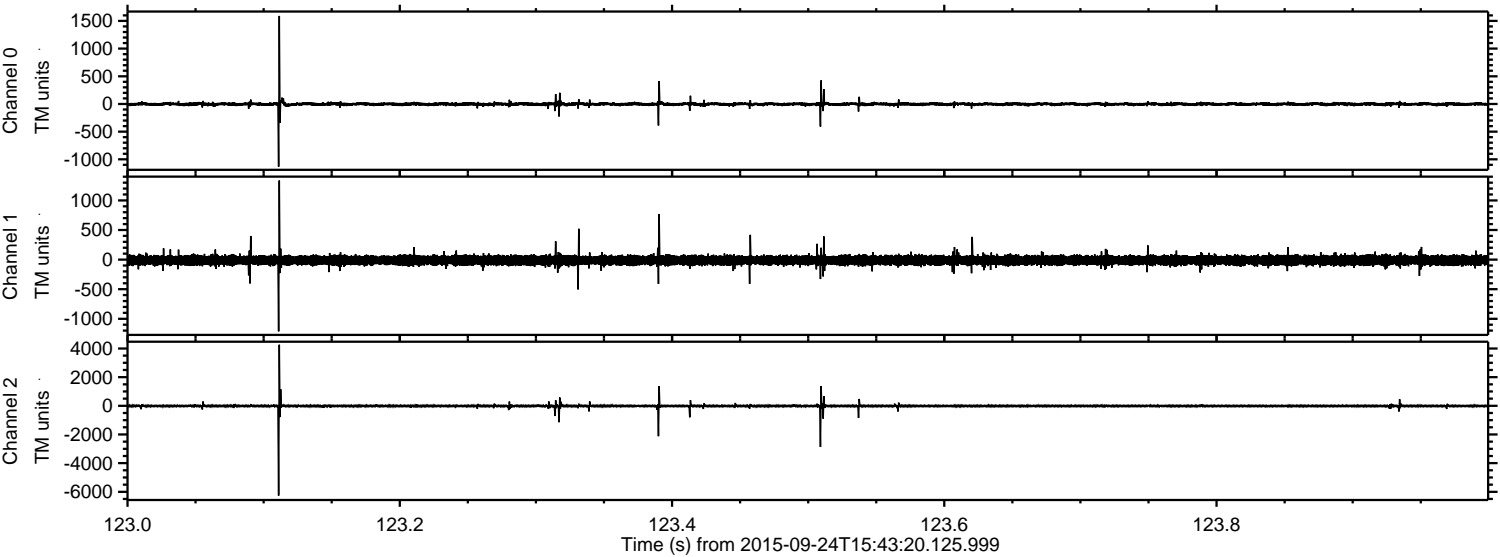

Processed Fri Oct 16 01:39:51 2015 by ELM ver.2012-10-06 from 001__elm20150924_154319__dat00.bin

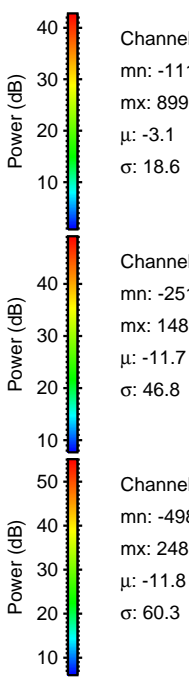
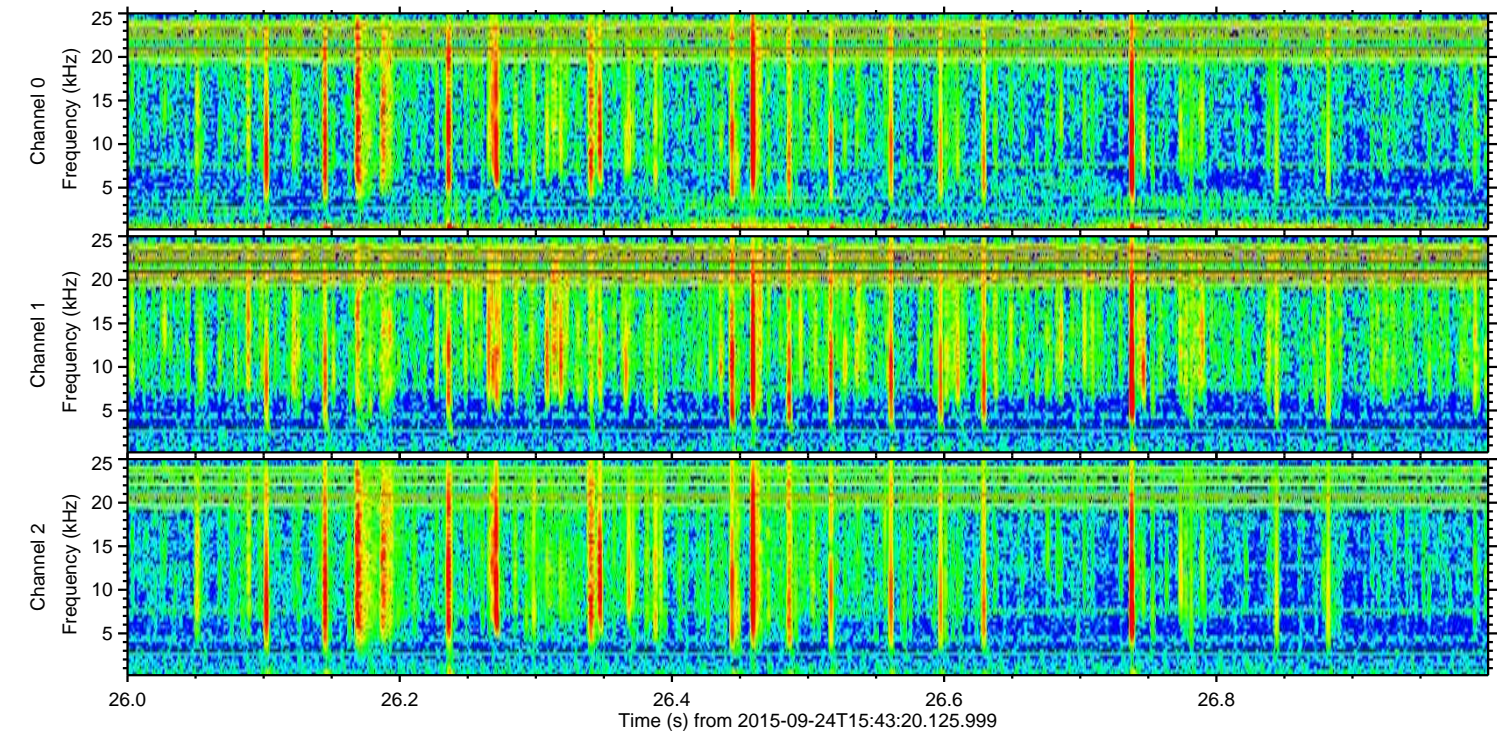
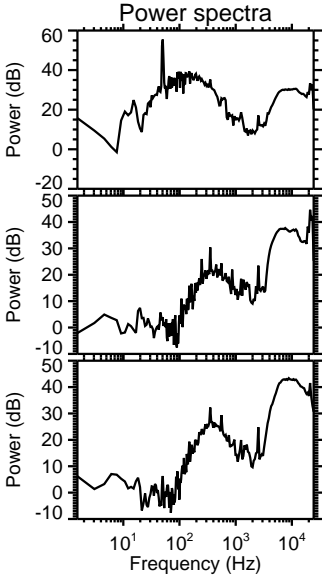
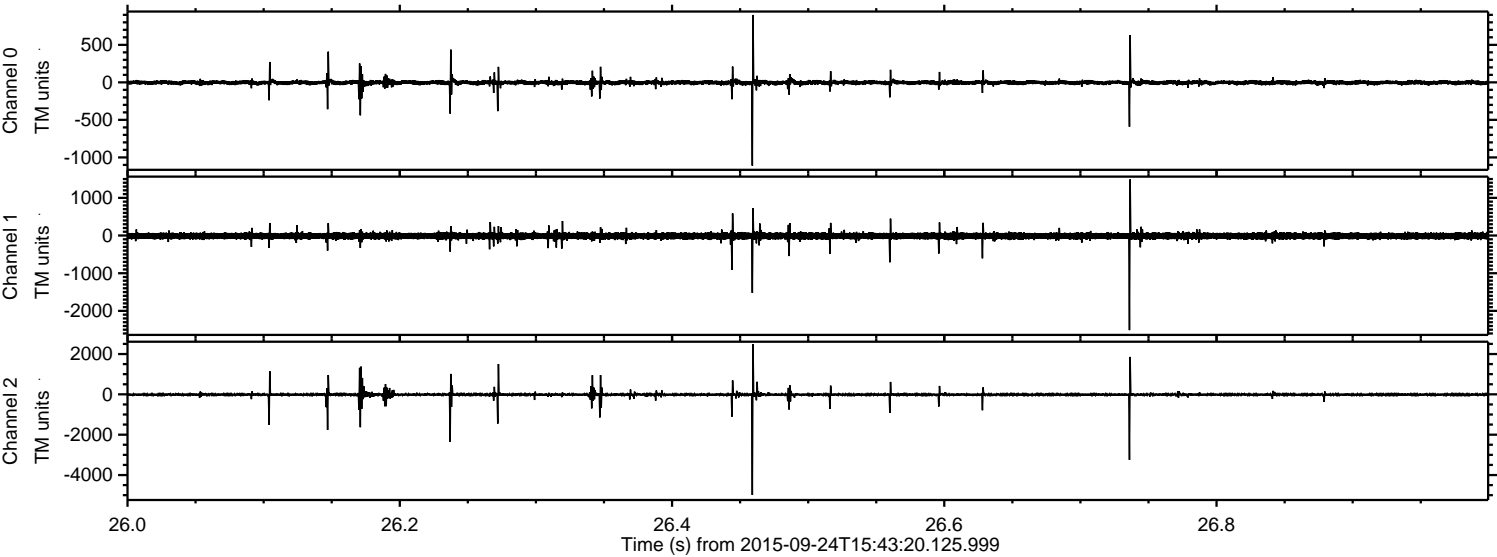

Channel 0
mn: -1110
mx: 899
 μ : -3.1
 σ : 18.6

Channel 1
mn: -2512
mx: 1489
 μ : -11.7
 σ : 46.8

Channel 2
mn: -4989
mx: 2485
 μ : -11.8
 σ : 60.3

Processed Fri Oct 16 01:39:52 2015 by ELM ver.2012-10-06 from 001__elm20150924_154319__dat00.bin

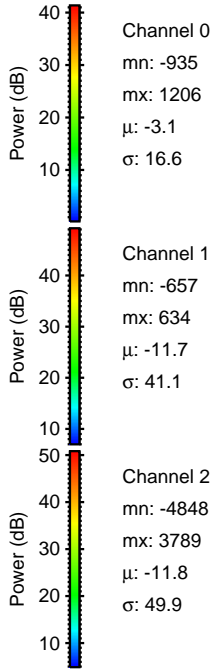
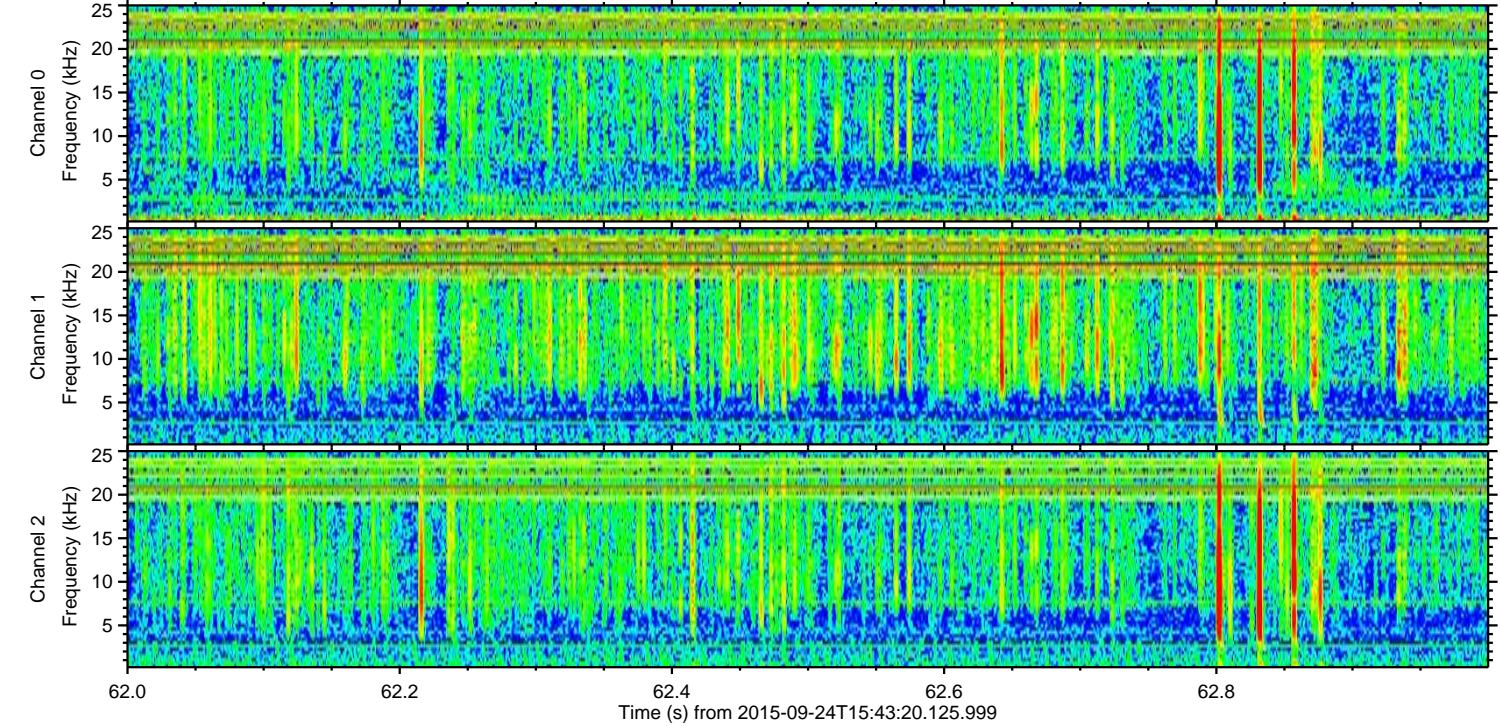
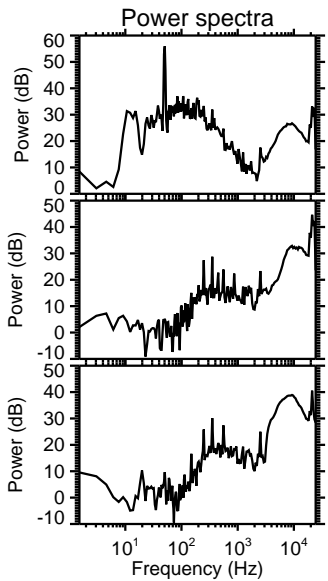
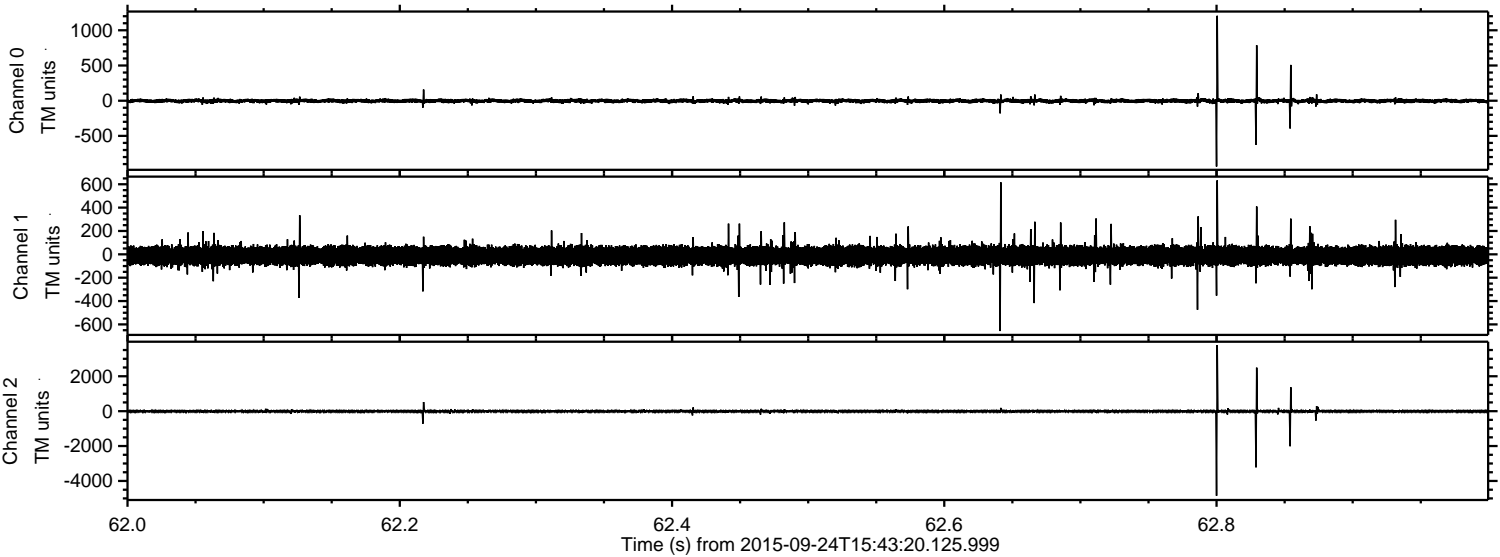

Processed Fri Oct 16 01:39:53 2015 by ELM ver.2012-10-06 from 001__elm20150924_154319__dat00.bin

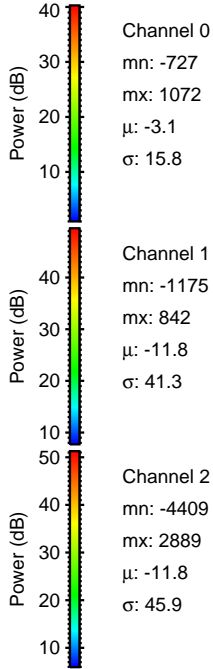
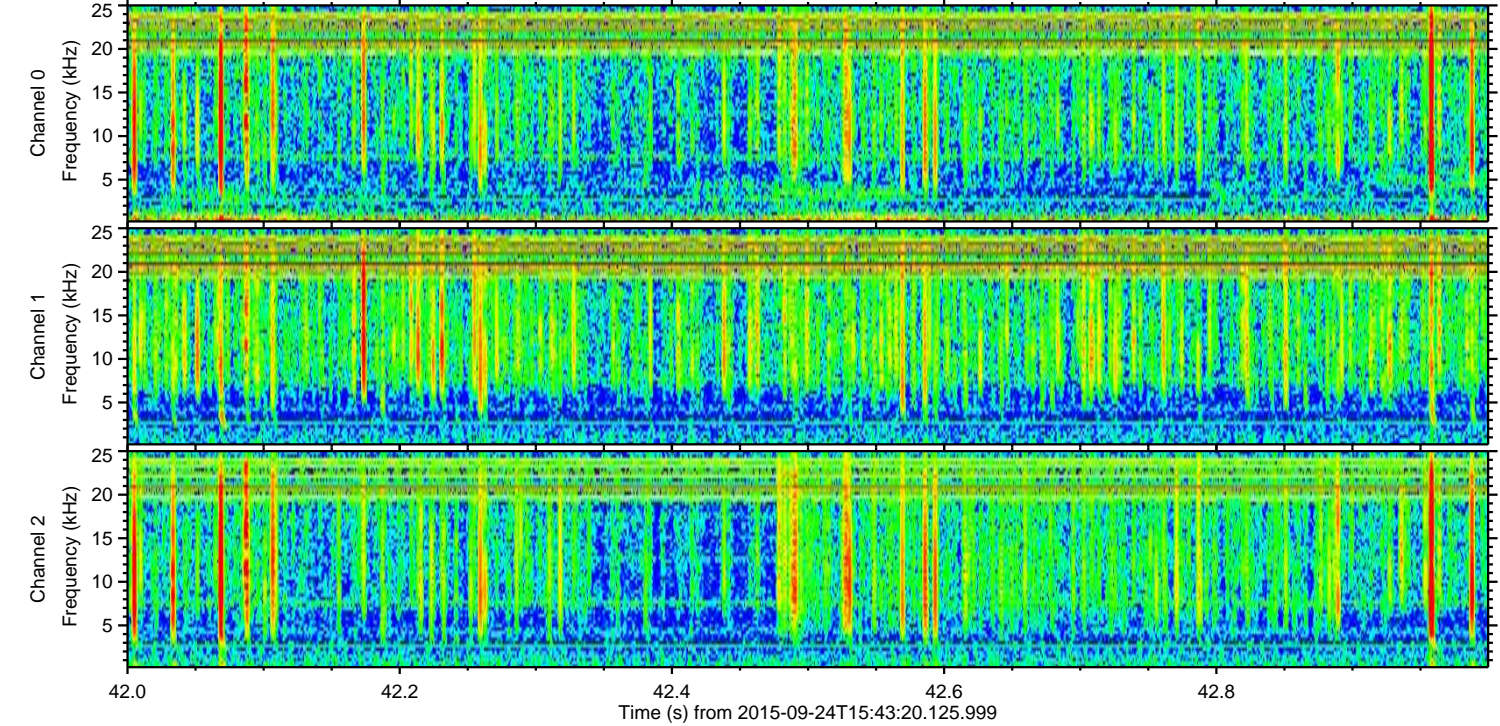
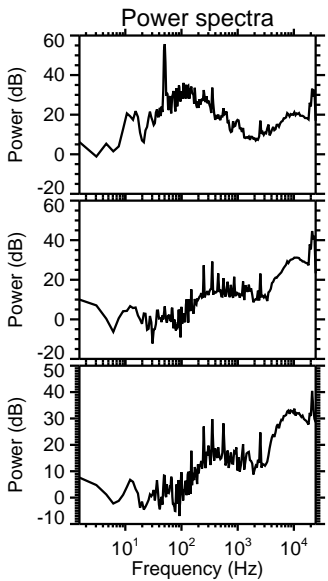
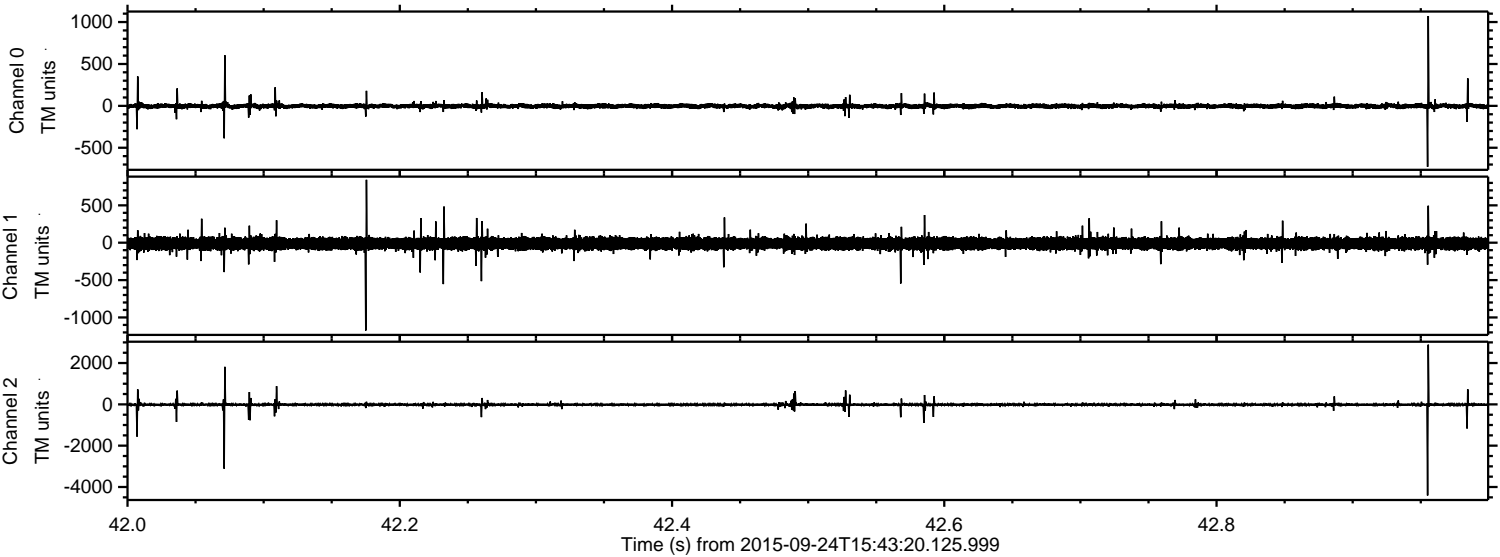

Channel 0
mn: -727
mx: 1072
 μ : -3.1
 σ : 15.8

Channel 1
mn: -1175
mx: 842
 μ : -11.8
 σ : 41.3

Channel 2
mn: -4409
mx: 2889
 μ : -11.8
 σ : 45.9

Processed Fri Oct 16 01:39:54 2015 by ELM ver.2012-10-06 from 001__elm20150924_154319__dat00.bin

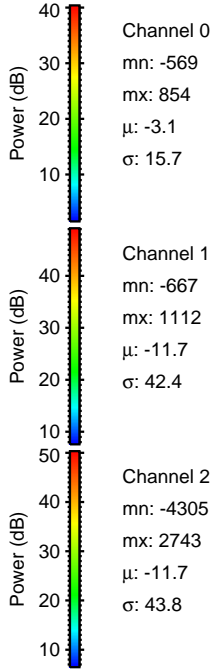
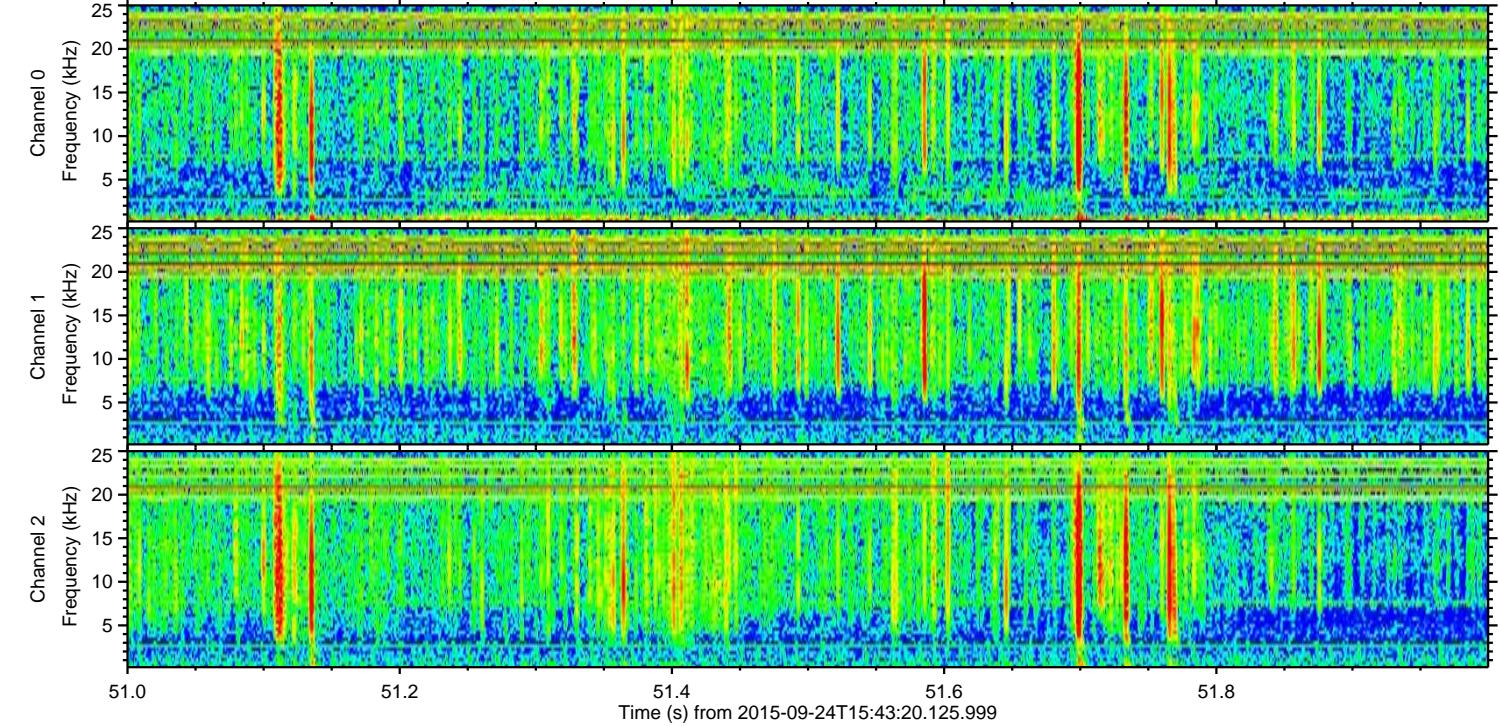
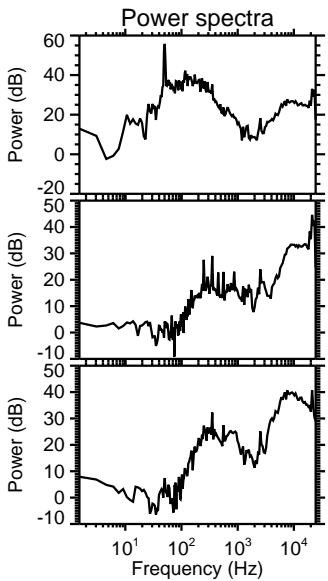
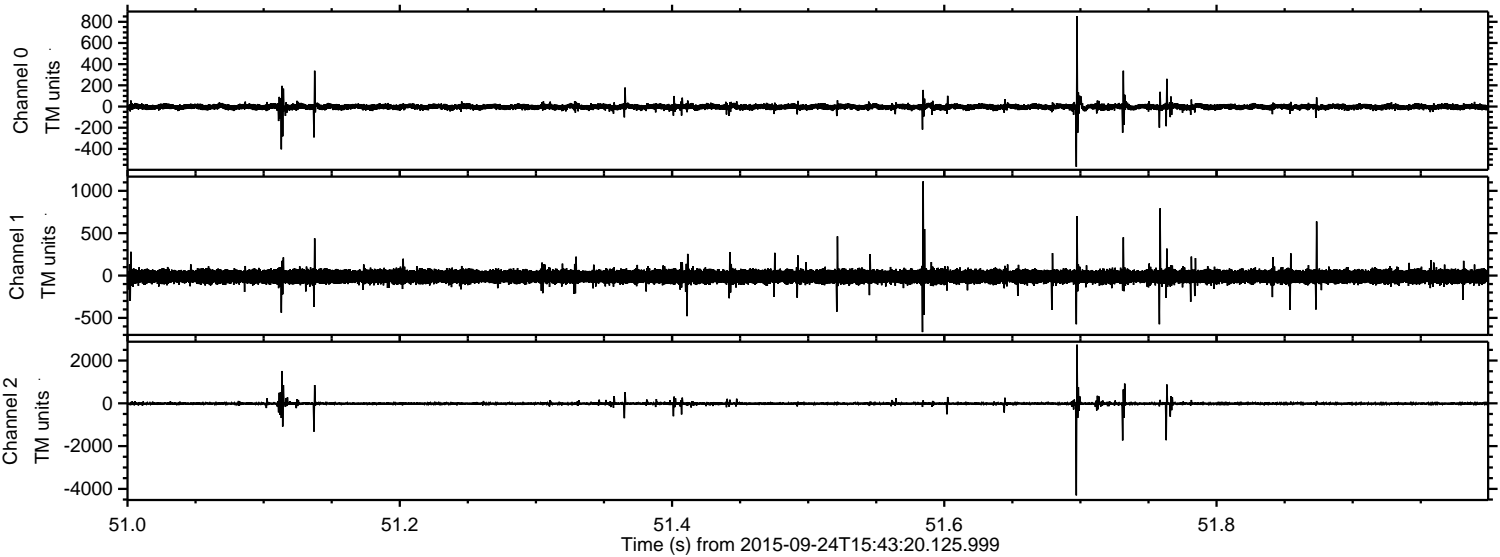

Processed Fri Oct 16 01:39:55 2015 by ELM ver.2012-10-06 from 001__elm20150924_154319__dat00.bin

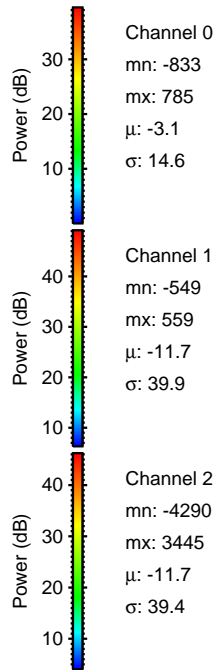
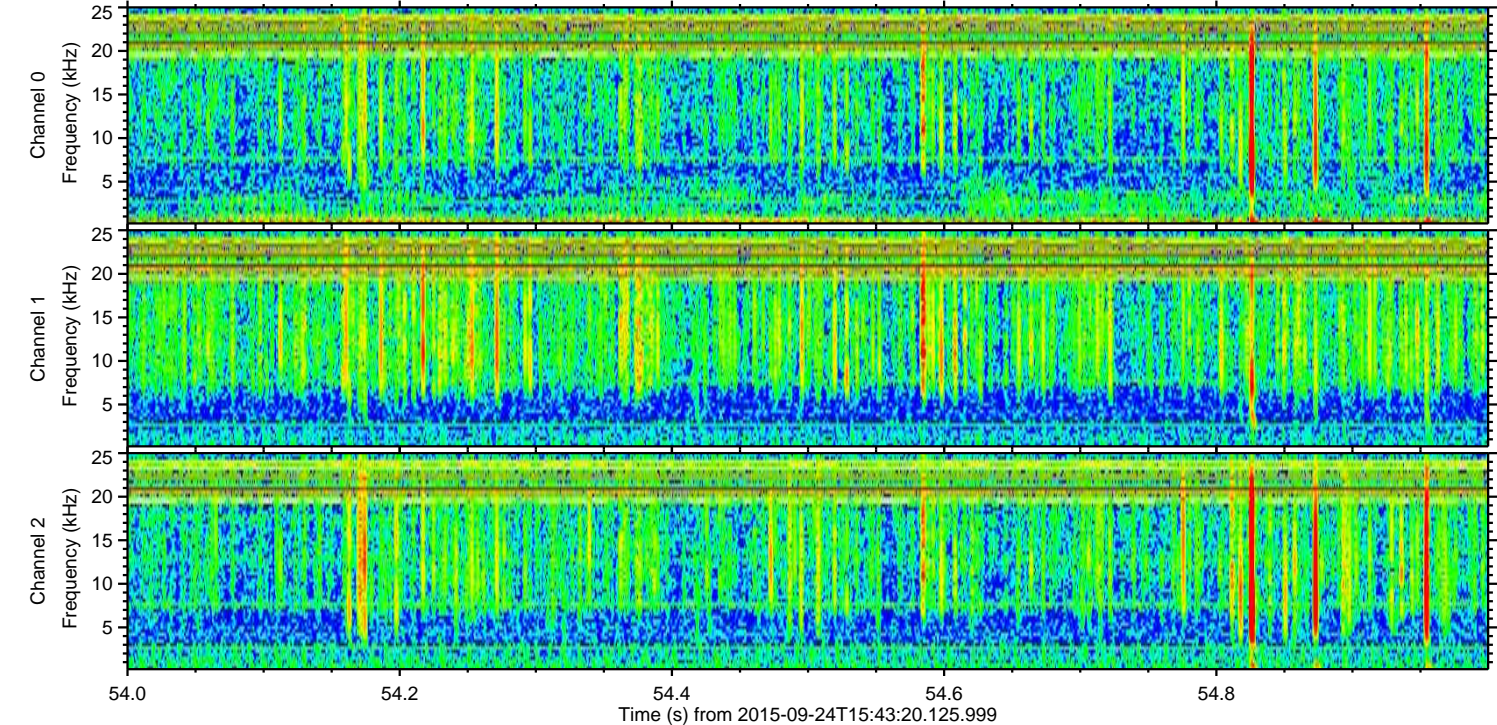
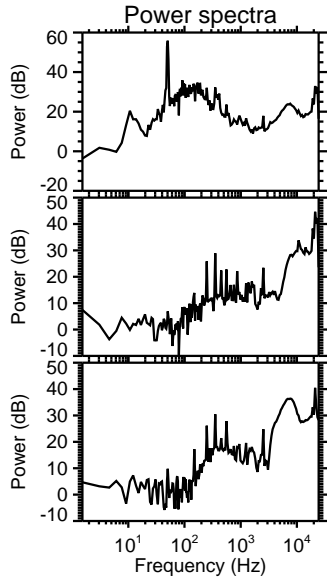
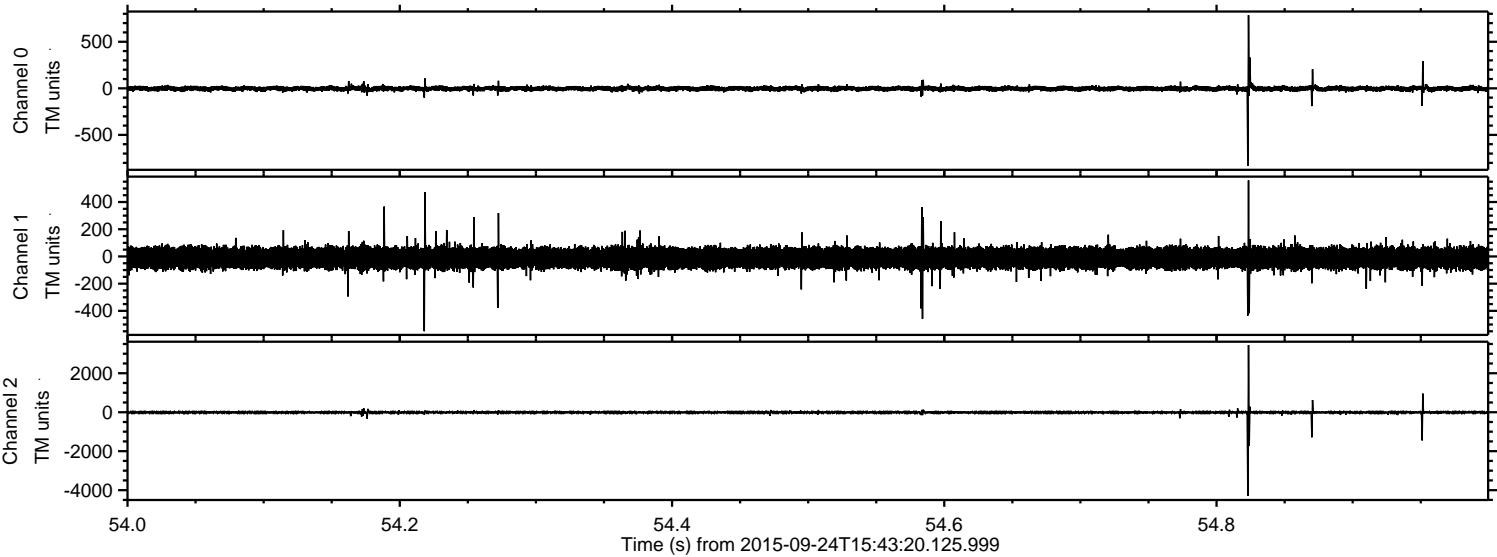

Processed Fri Oct 16 01:39:57 2015 by ELM ver.2012-10-06 from 001__elm20150924_154319__dat00.bin

