

ELMAVAN 3D WAVEFORMS (Measured data sampled at 50 kHz) 51000 packets of 144 samples from 2015-09-24T15:28:19.453.000.

Processed Fri Oct 16 01:34:28 2015 by ELM ver.2012-10-06 from 001__elm20150924_152818__dat00.bin

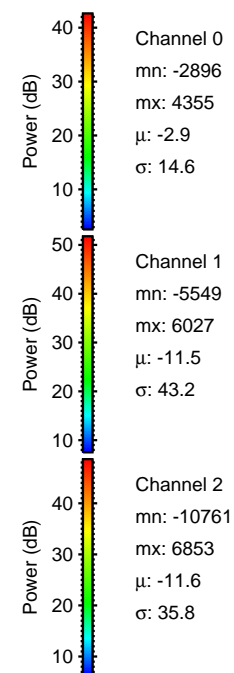
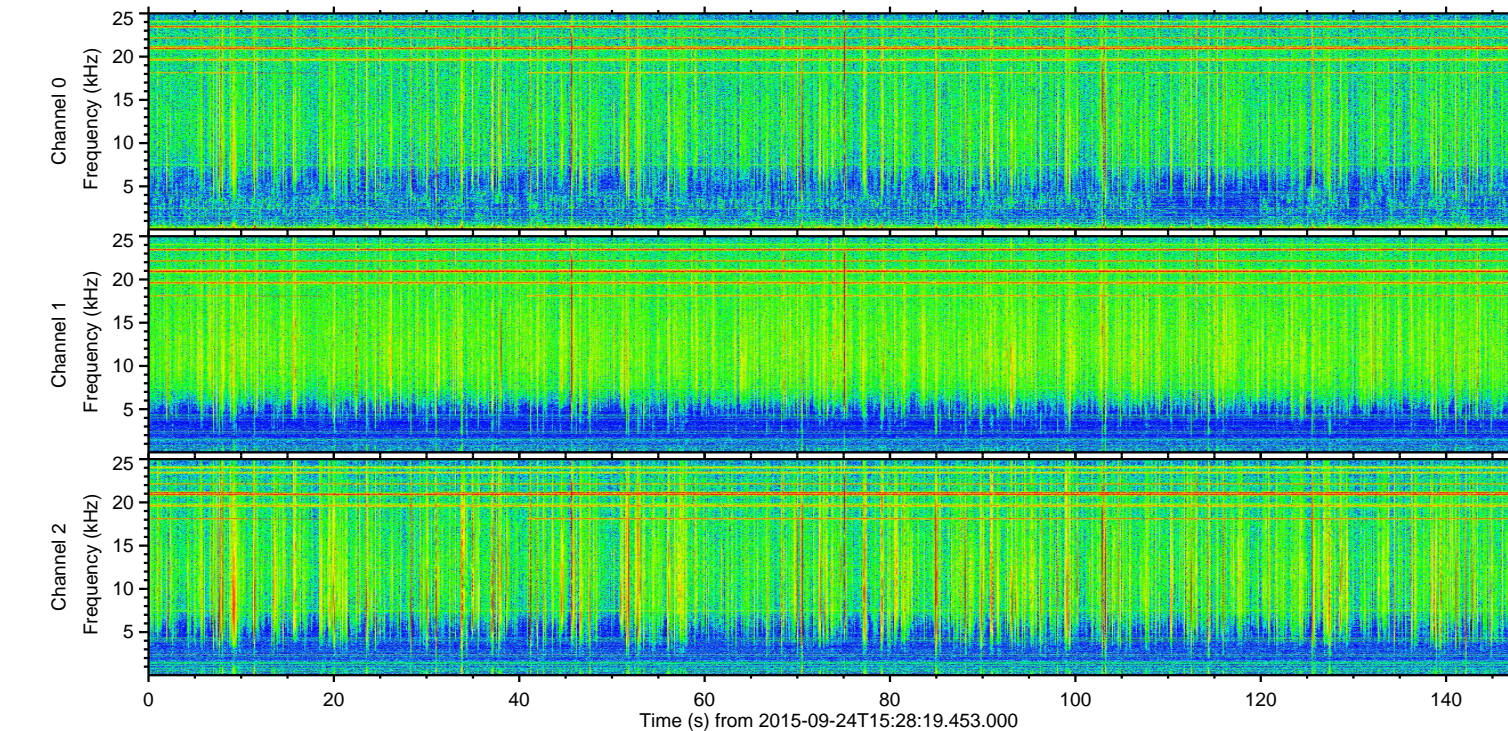
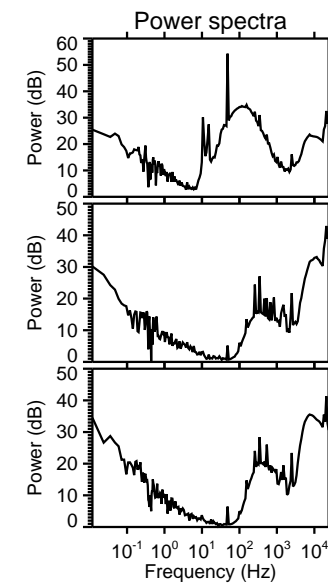
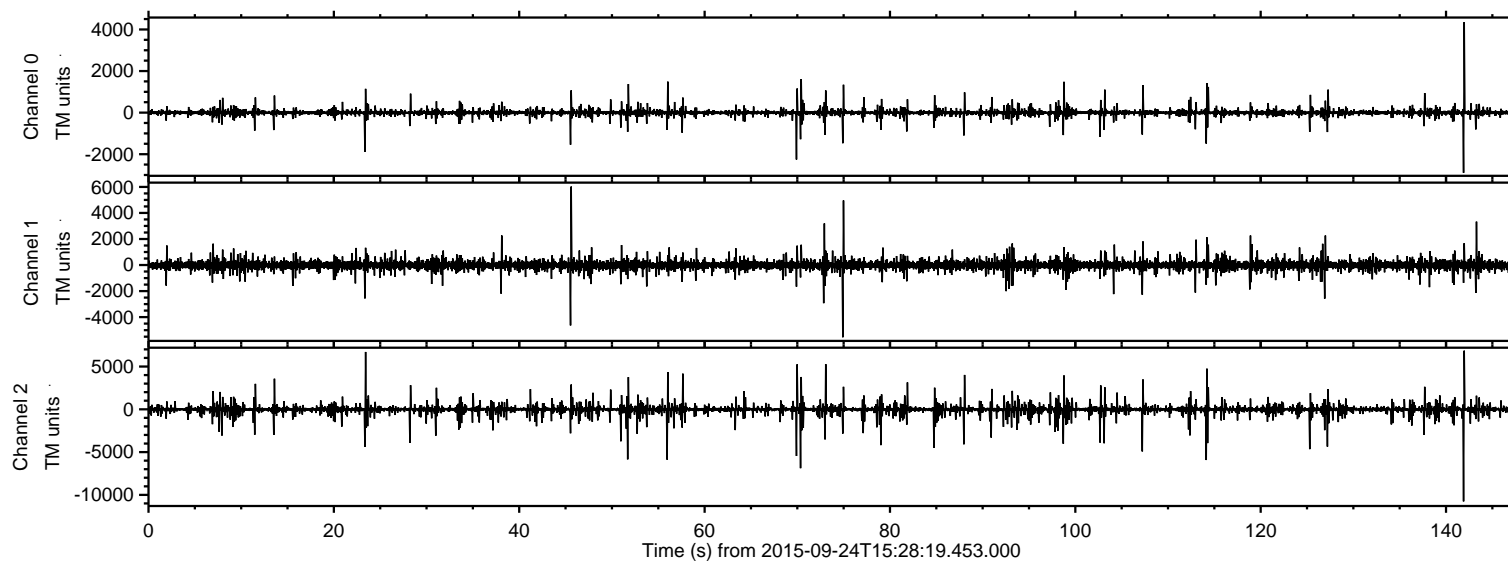

ELMAVAN 3D WAVEFORMS (Measured data sampled at 50 kHz) 51000 packets of 144 samples from 2015-09-24T15:28:19.453.000. Part 142/147

Processed Fri Oct 16 01:34:47 2015 by ELM ver.2012-10-06 from 001__elm20150924_152818__dat00.bin

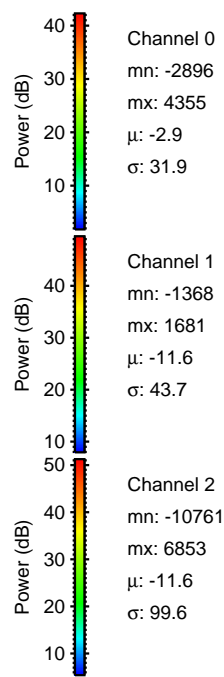
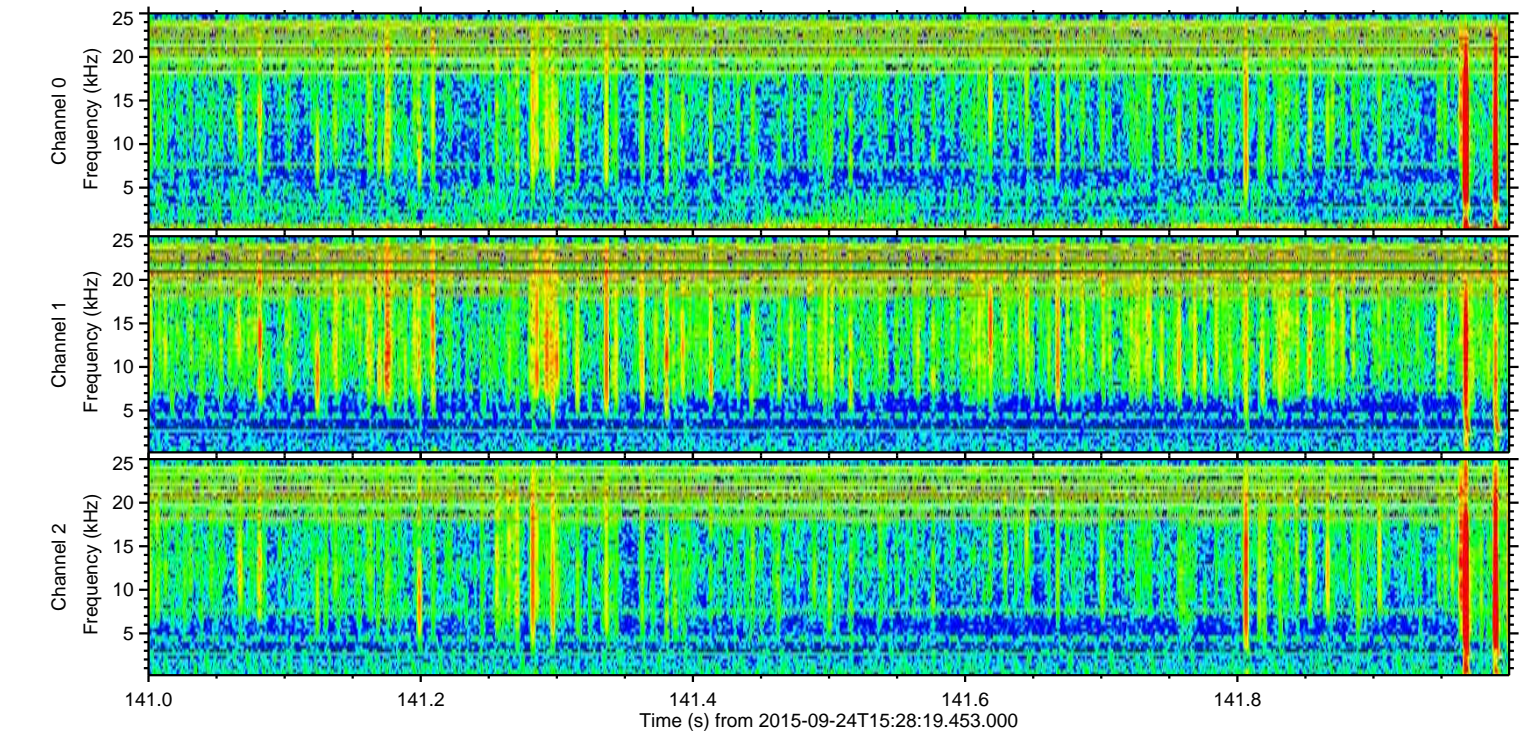
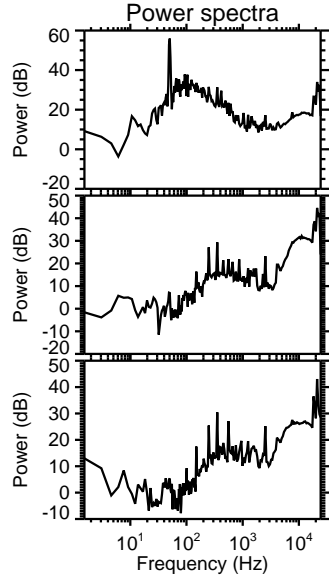
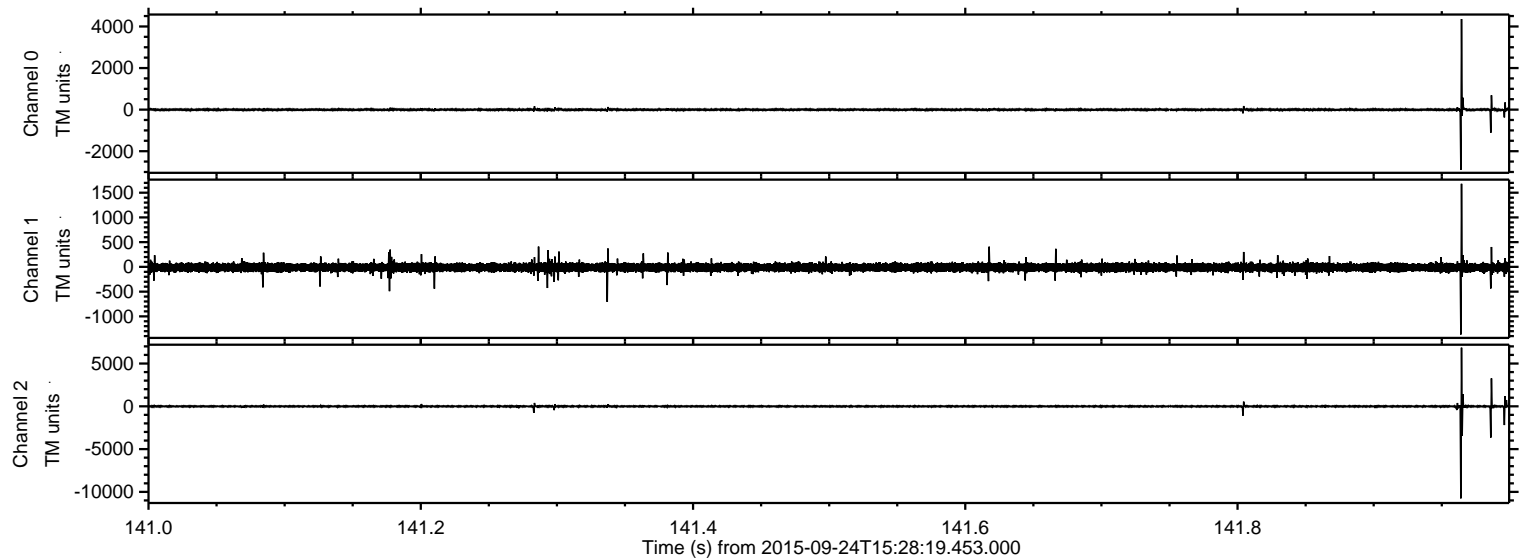

Processed Fri Oct 16 01:34:48 2015 by ELM ver.2012-10-06 from 001__elm20150924_152818__dat00.bin

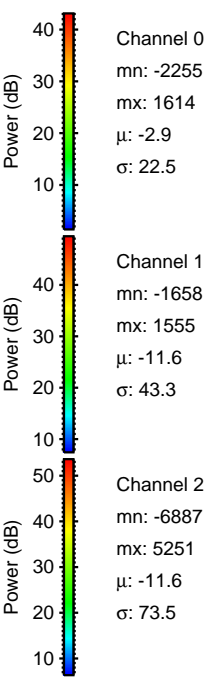
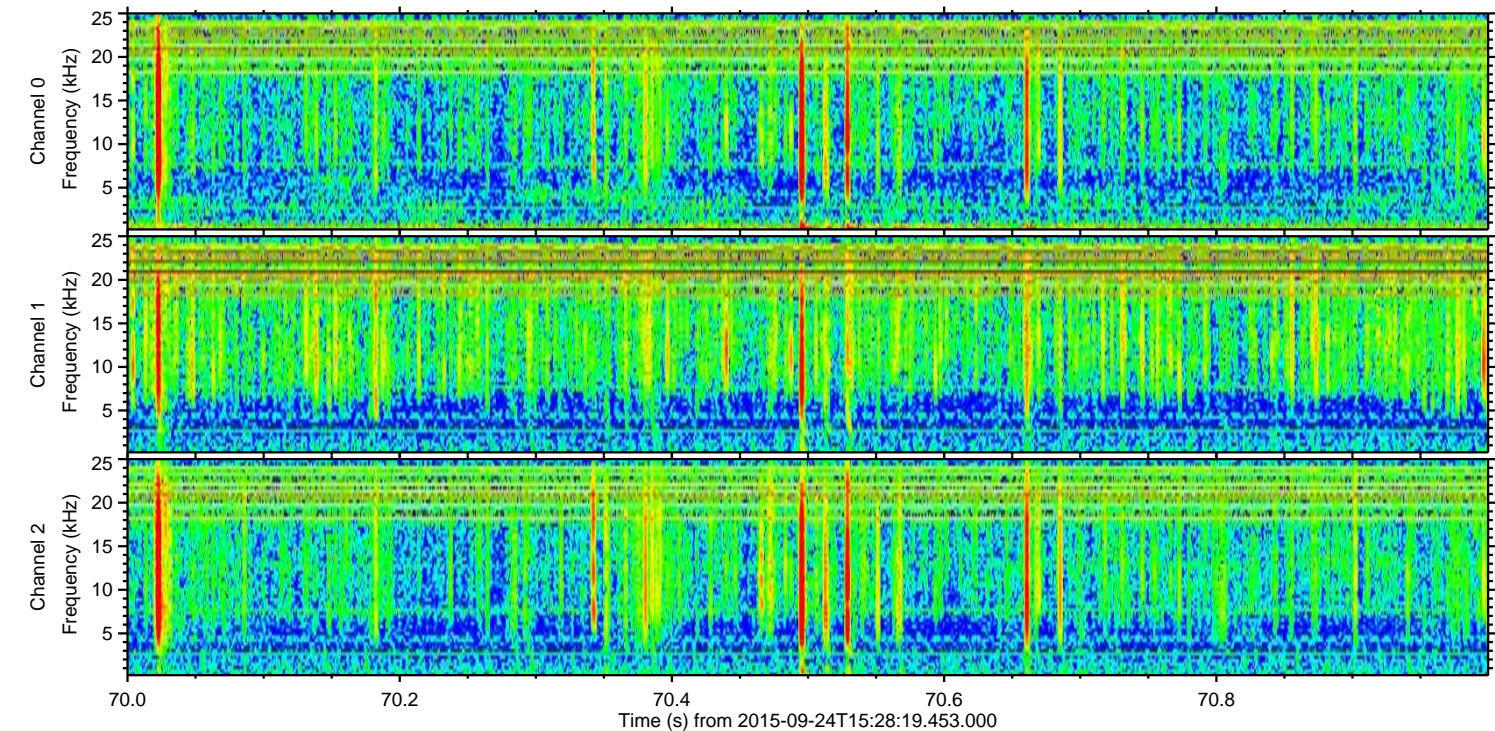
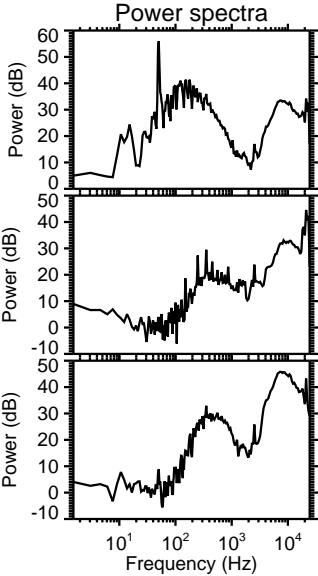
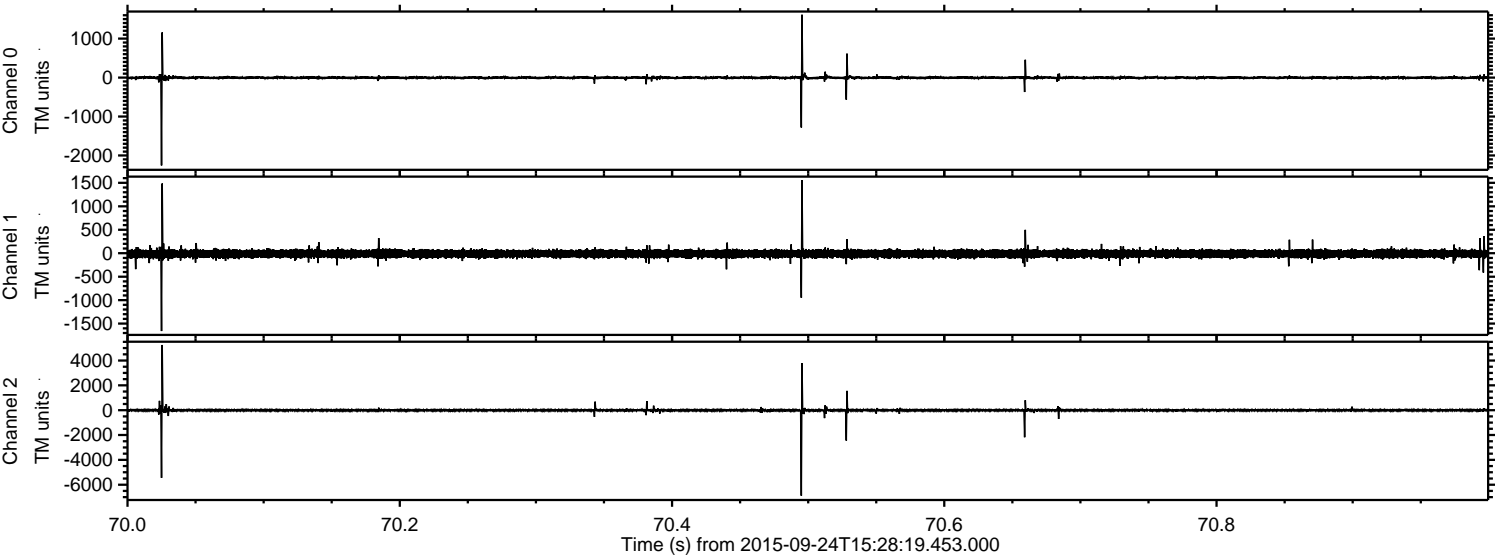

Processed Fri Oct 16 01:34:50 2015 by ELM ver.2012-10-06 from 001__elm20150924_152818__dat00.bin

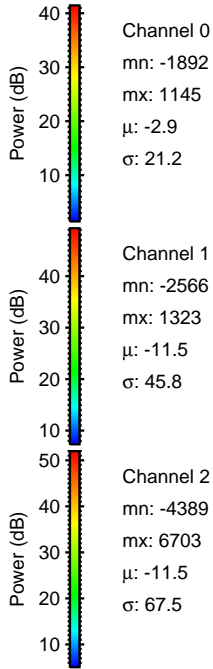
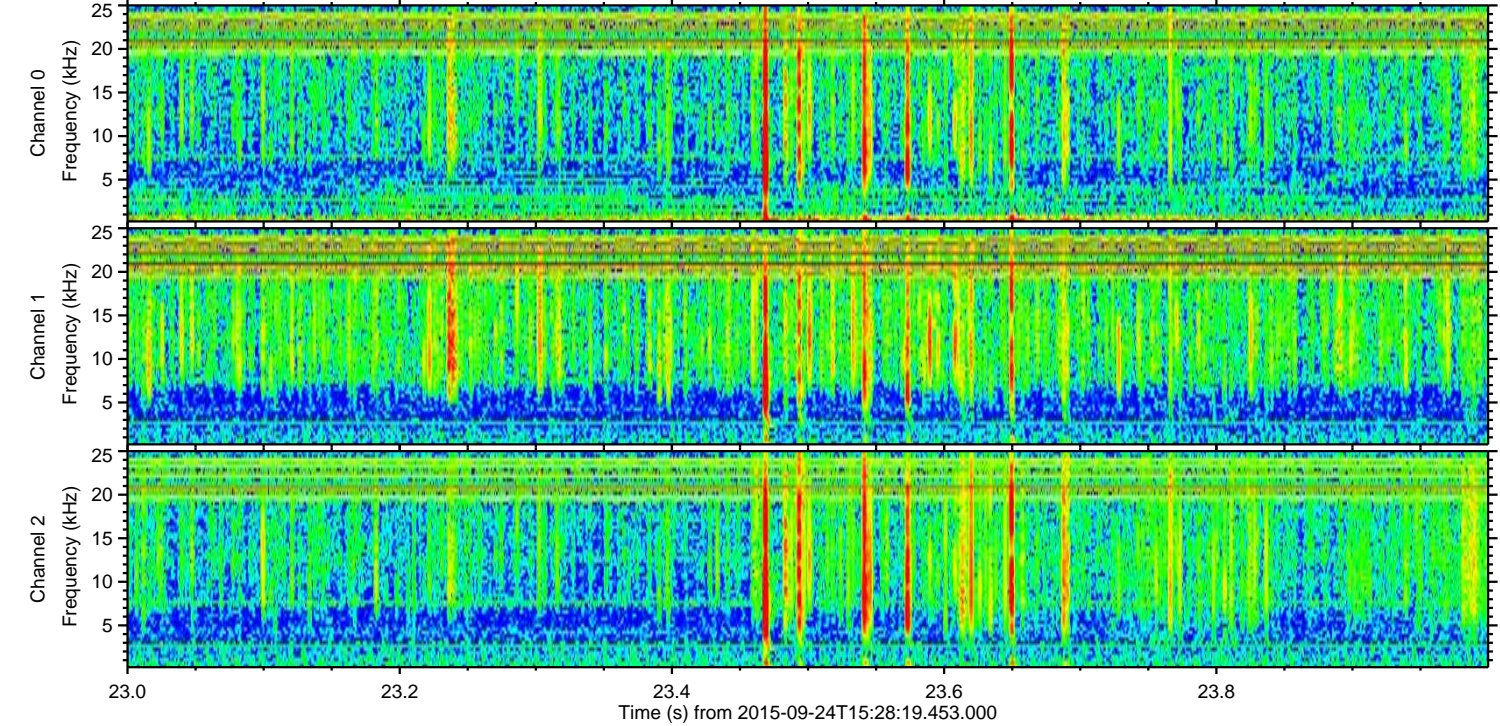
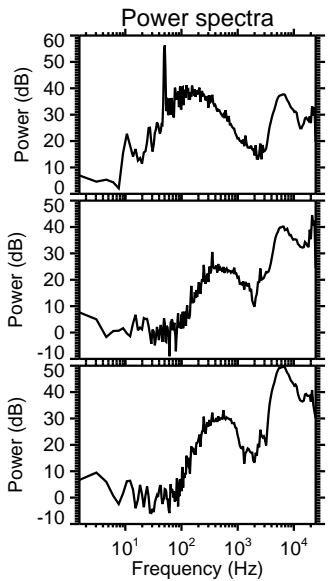
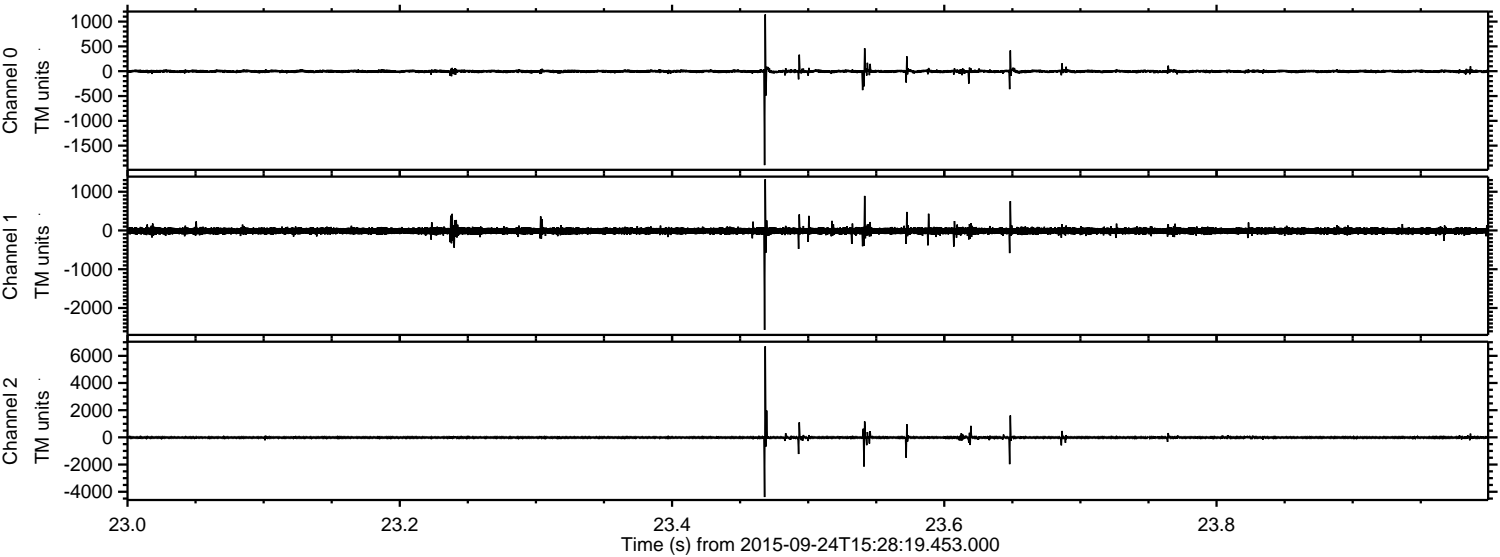

ELMAVAN 3D WAVEFORMS (Measured data sampled at 50 kHz) 51000 packets of 144 samples from 2015-09-24T15:28:19.453.000. Part 46/147

Processed Fri Oct 16 01:34:51 2015 by ELM ver.2012-10-06 from 001__elm20150924_152818__dat00.bin

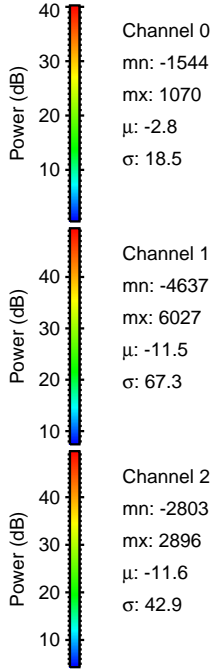
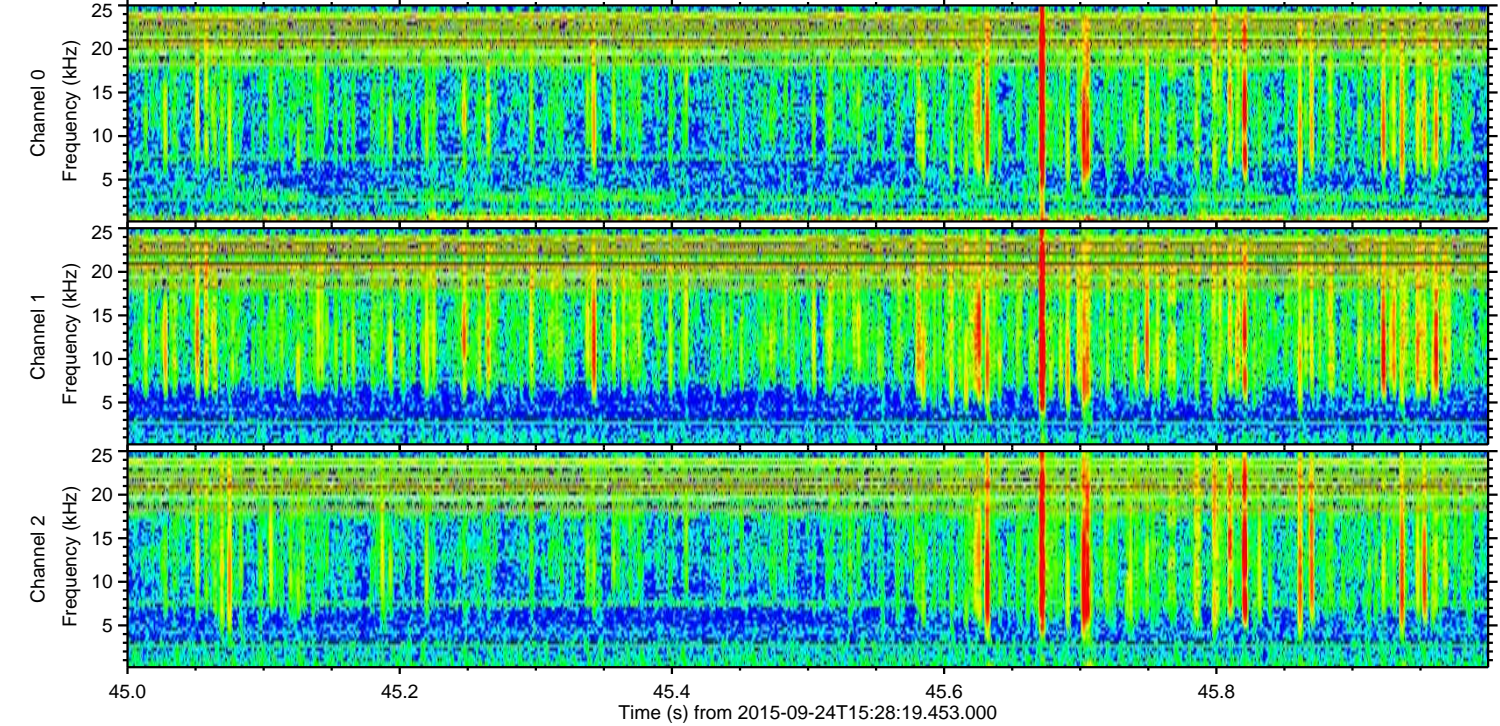
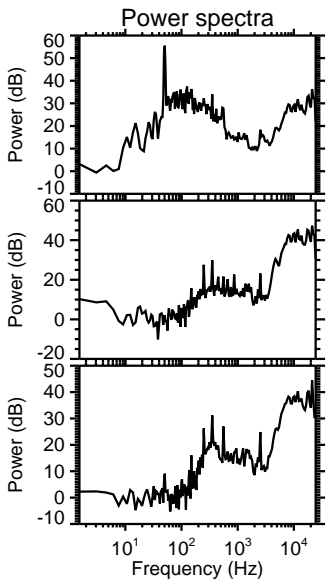
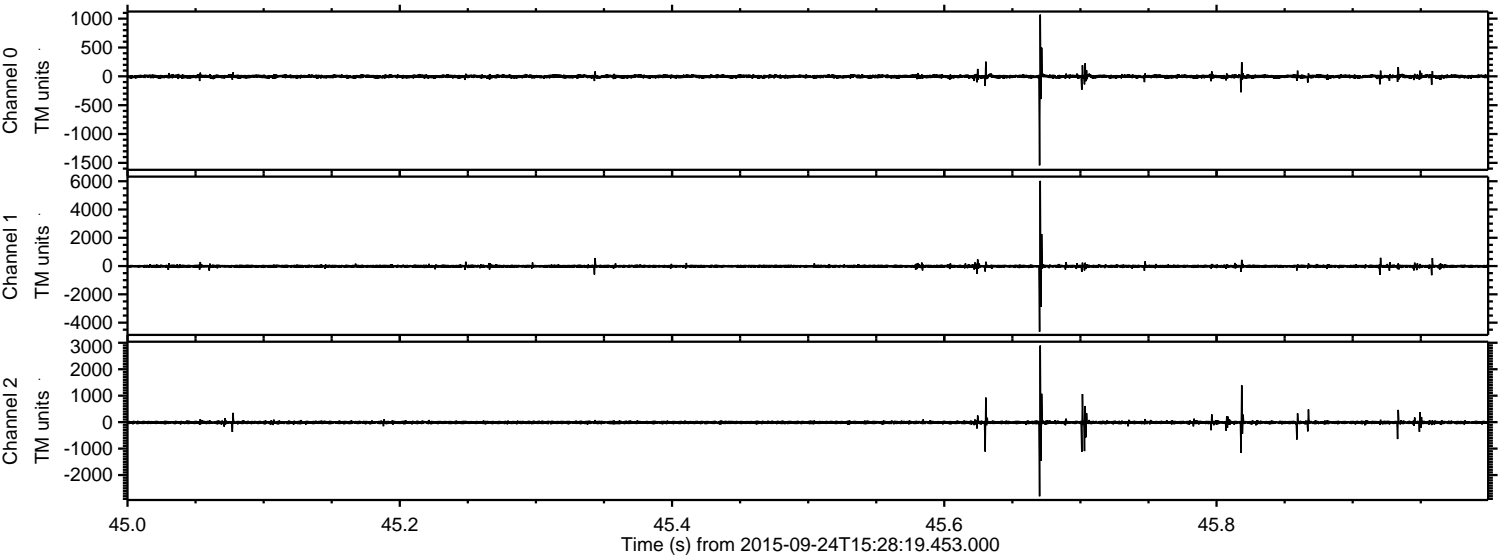

ELMAVAN 3D WAVEFORMS (Measured data sampled at 50 kHz) 51000 packets of 144 samples from 2015-09-24T15:28:19.453.000. Part 115/147

Processed Fri Oct 16 01:34:53 2015 by ELM ver.2012-10-06 from 001__elm20150924_152818__dat00.bin

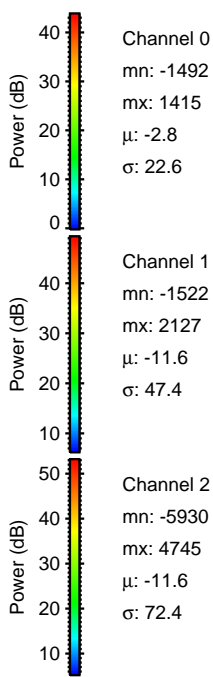
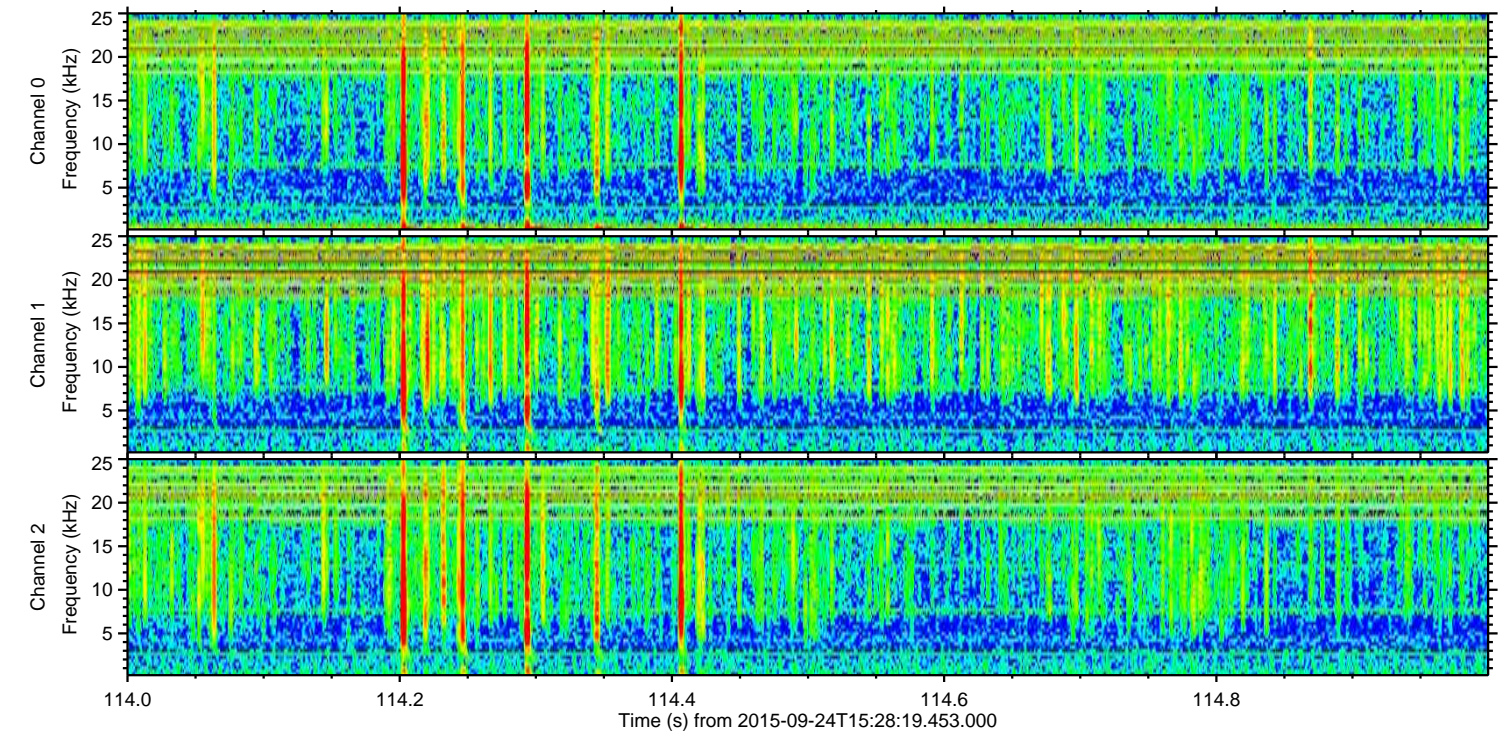
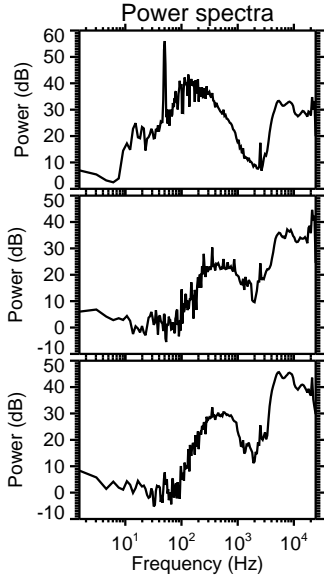
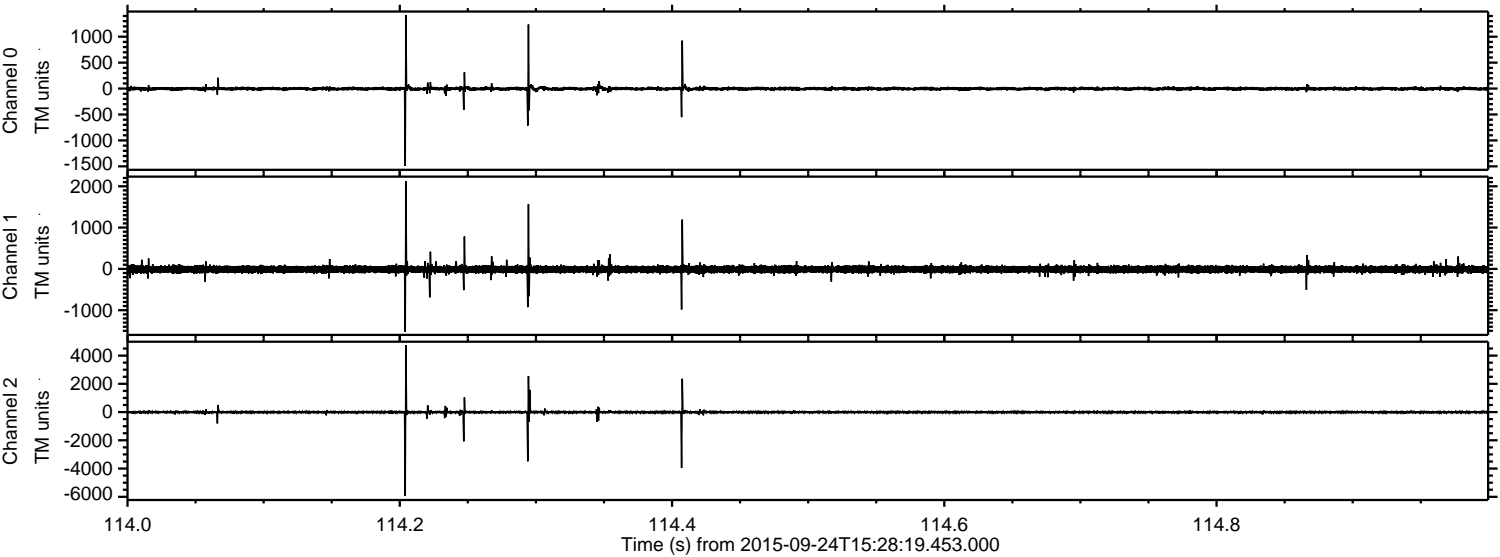

Processed Fri Oct 16 01:34:54 2015 by ELM ver.2012-10-06 from 001__elm20150924_152818__dat00.bin

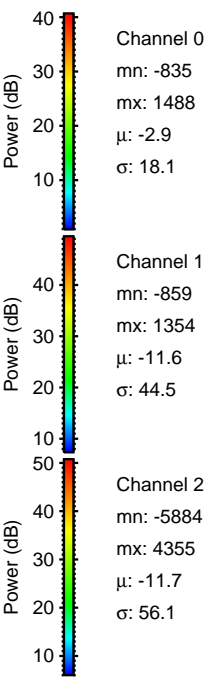
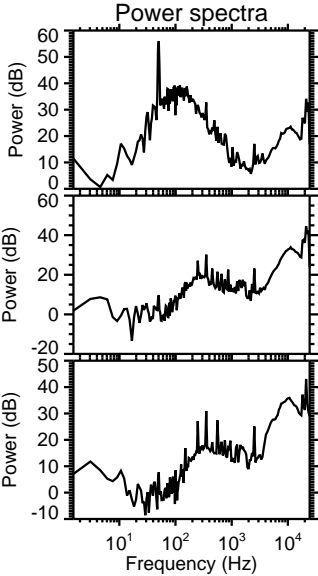
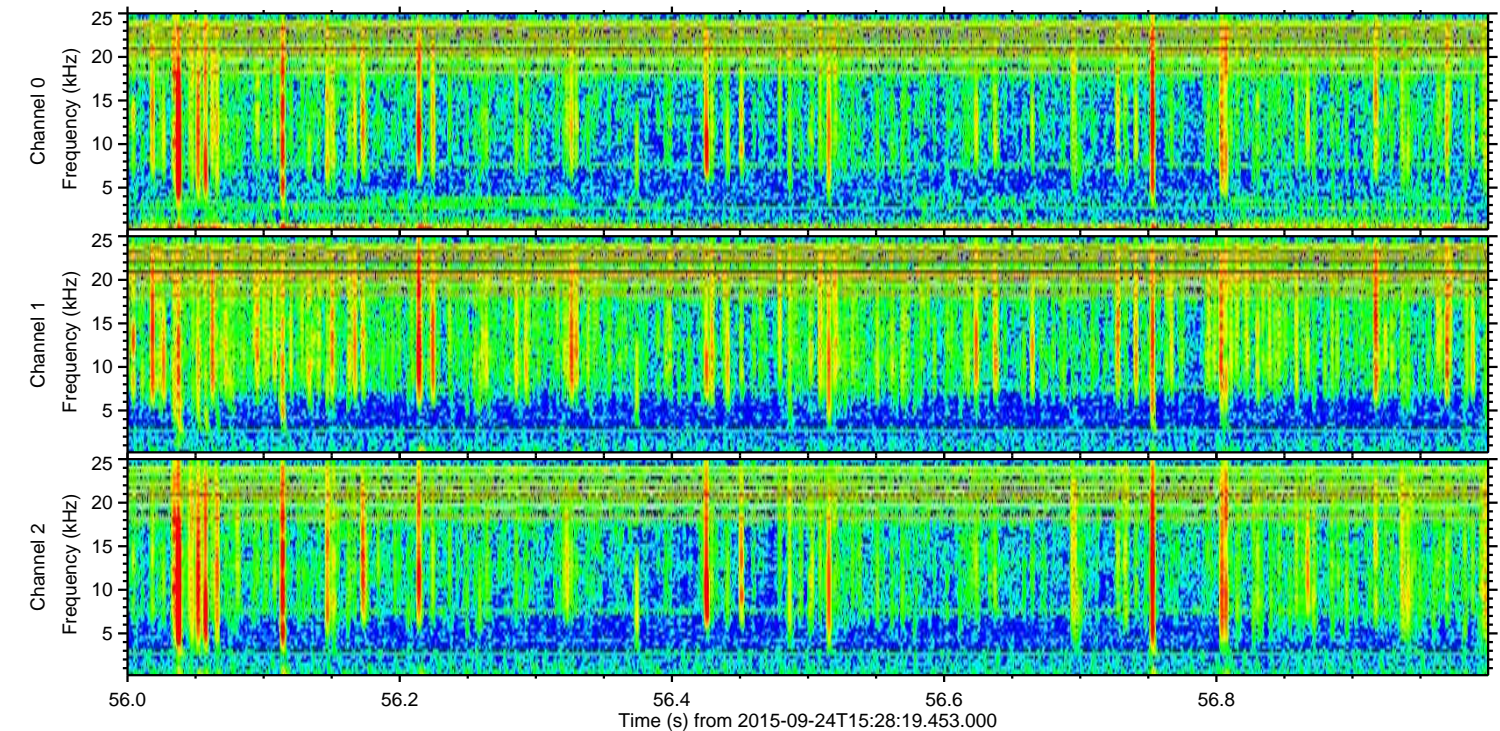
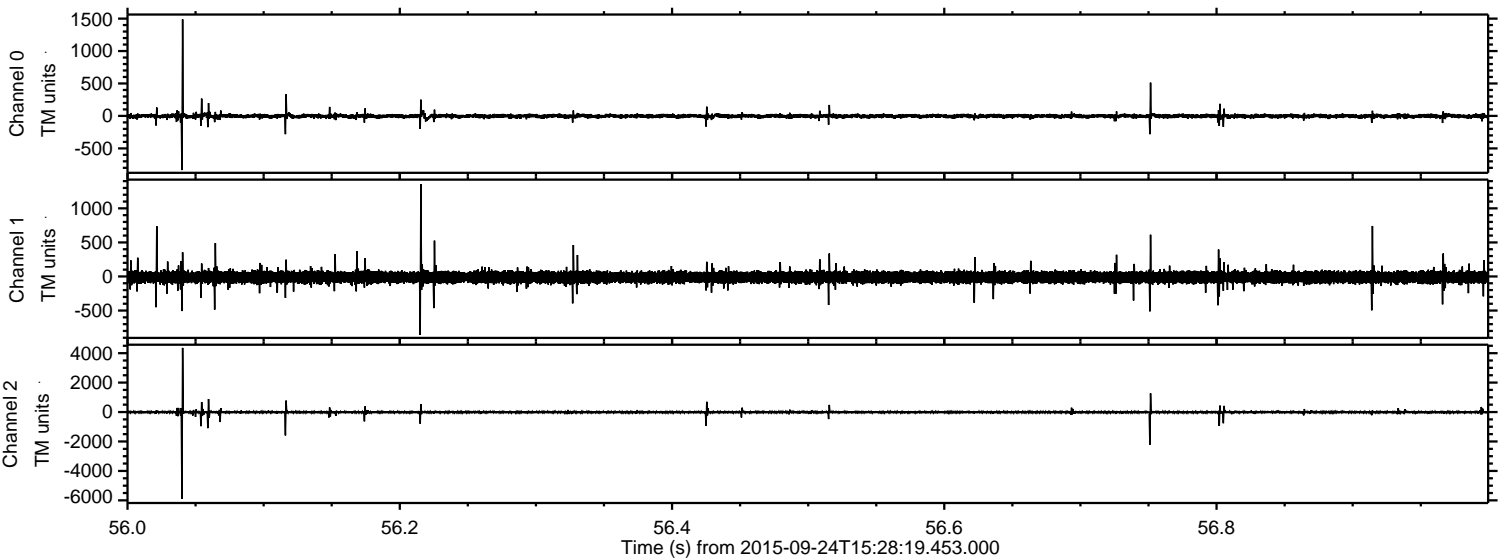

Processed Fri Oct 16 01:34:55 2015 by ELM ver.2012-10-06 from 001__elm20150924_152818__dat00.bin

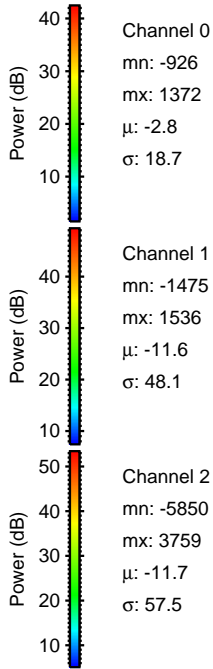
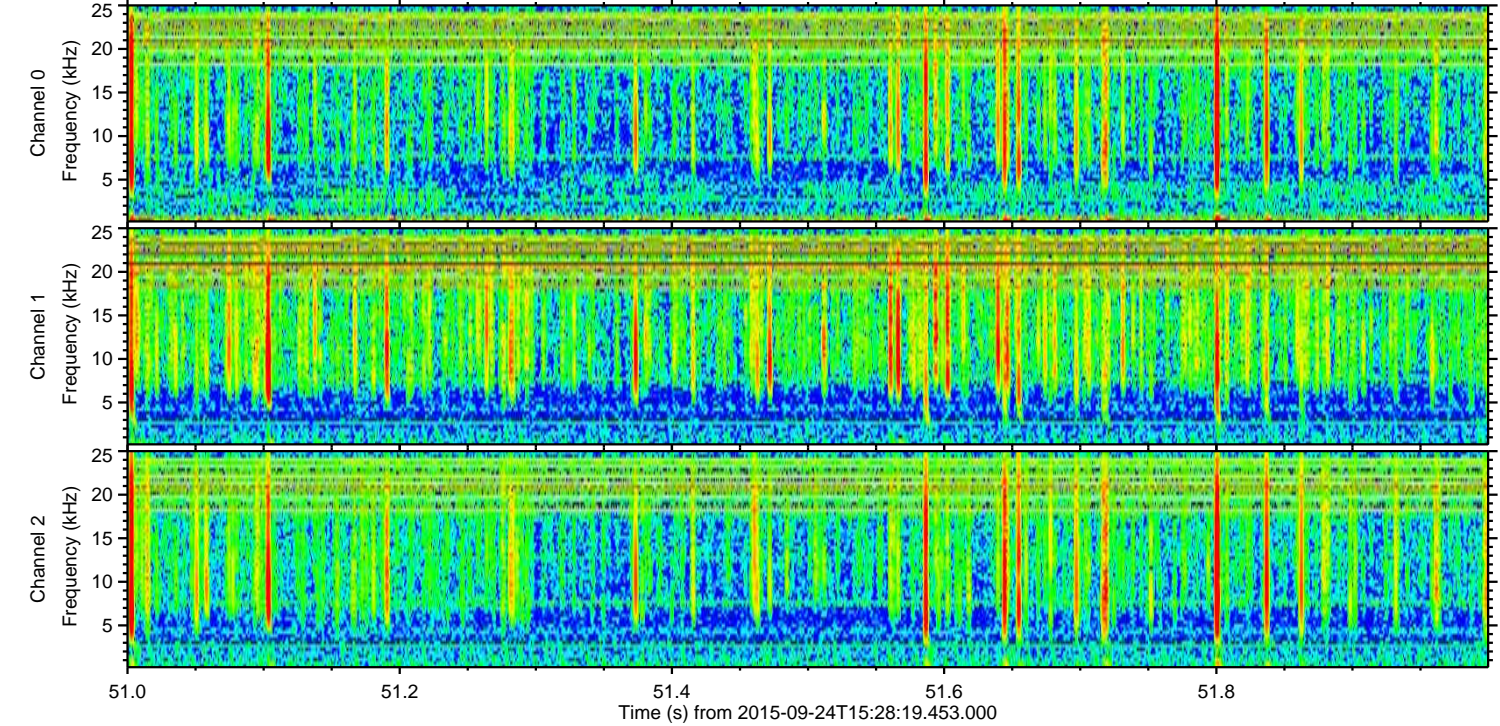
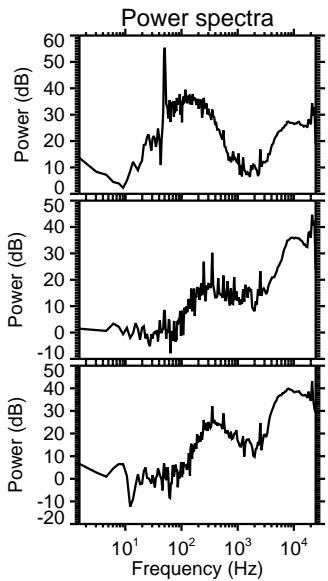
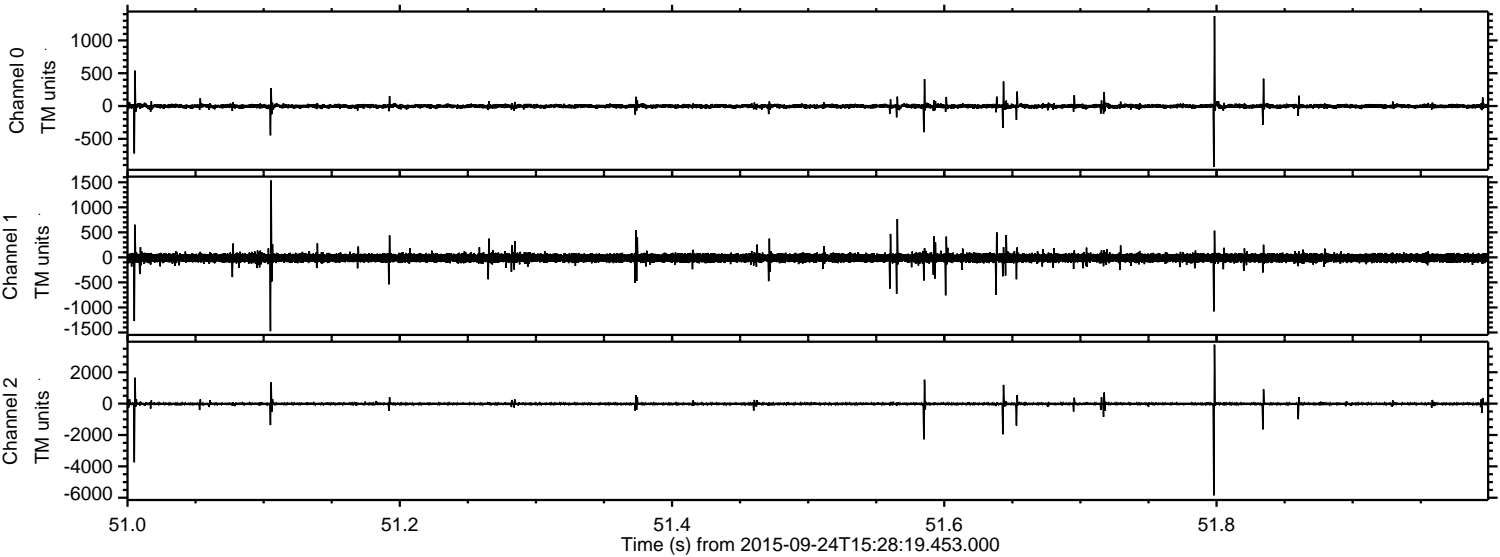

Channel 0
mn: -926
mx: 1372
 μ : -2.8
 σ : 18.7

Channel 1
mn: -1475
mx: 1536
 μ : -11.6
 σ : 48.1

Channel 2
mn: -5850
mx: 3759
 μ : -11.7
 σ : 57.5

Processed Fri Oct 16 01:34:57 2015 by ELM ver.2012-10-06 from 001__elm20150924_152818__dat00.bin

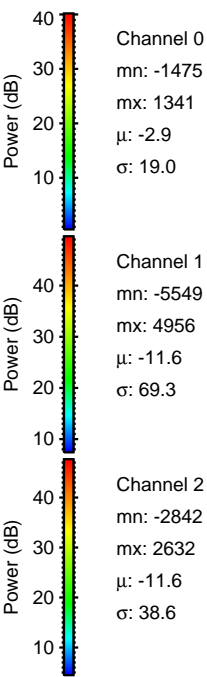
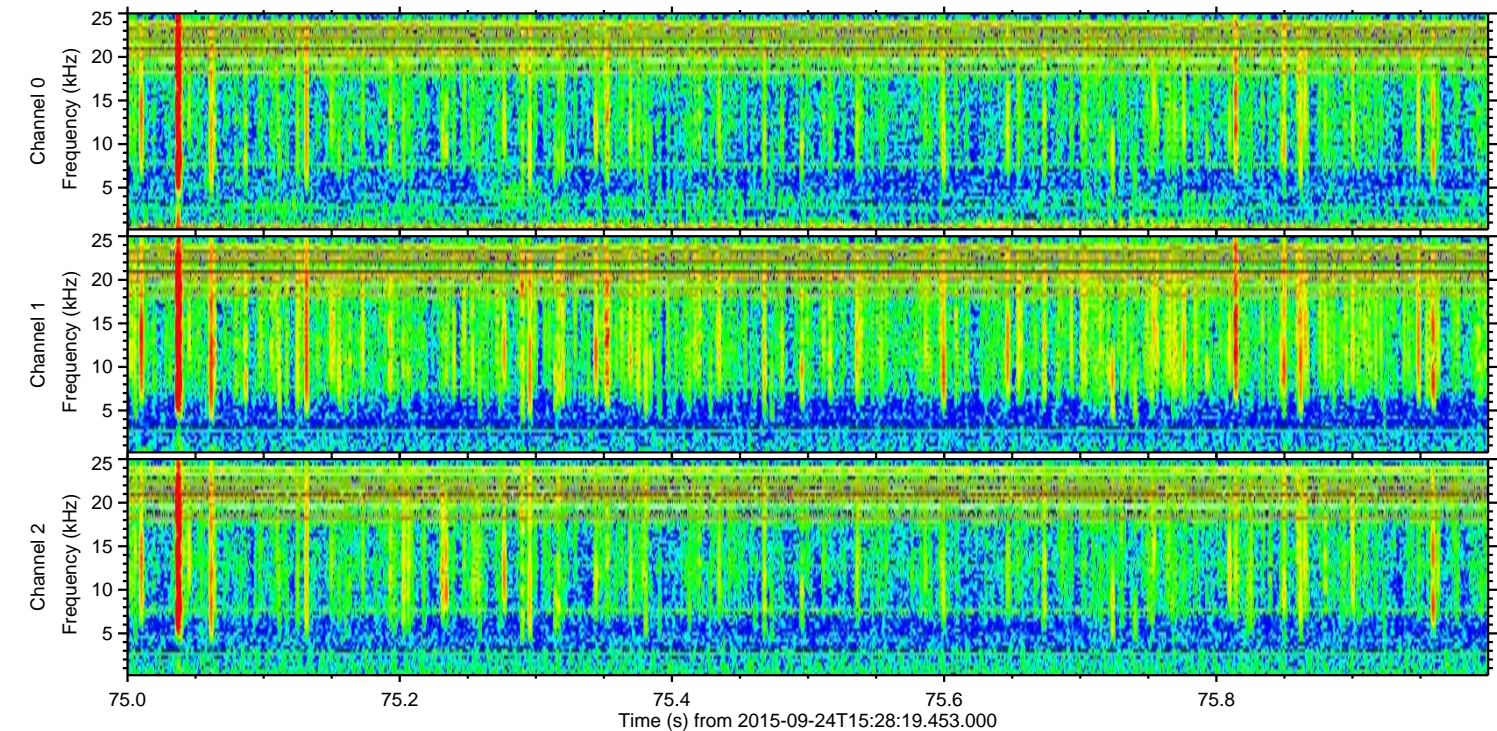
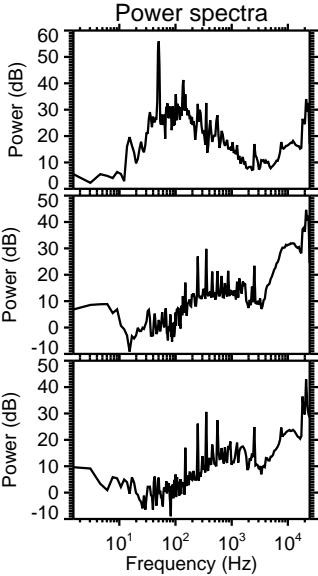
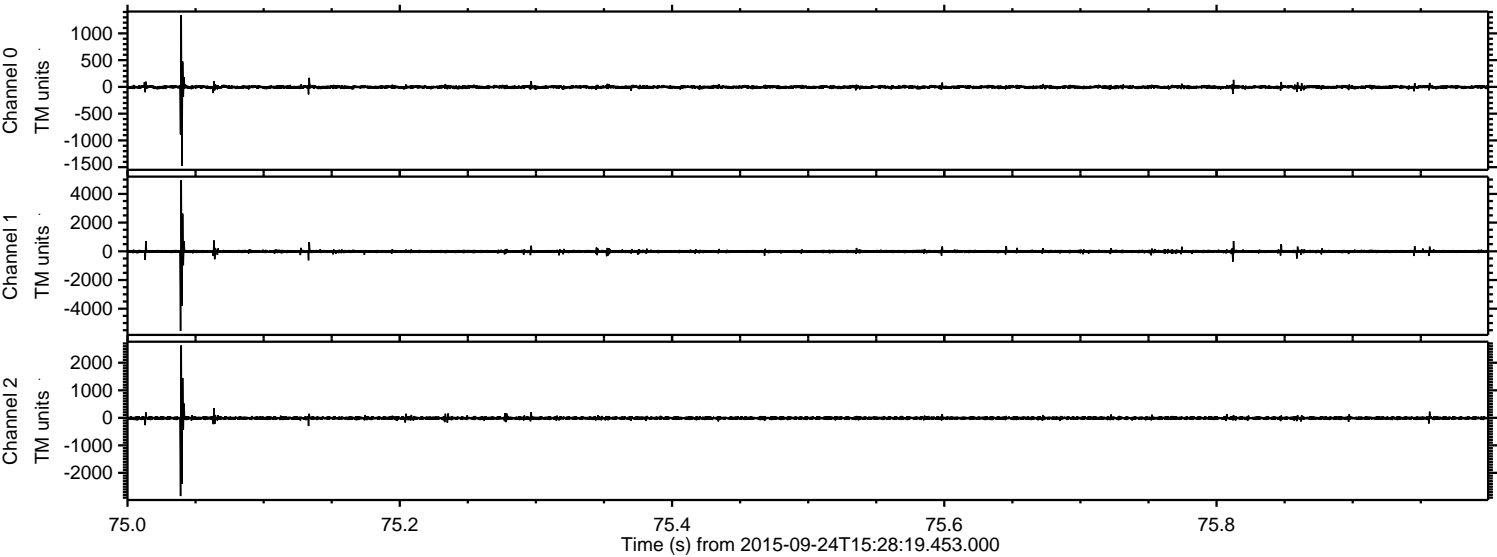

Processed Fri Oct 16 01:34:58 2015 by ELM ver.2012-10-06 from 001__elm20150924_152818__dat00.bin

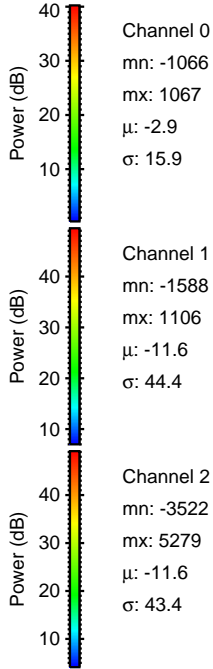
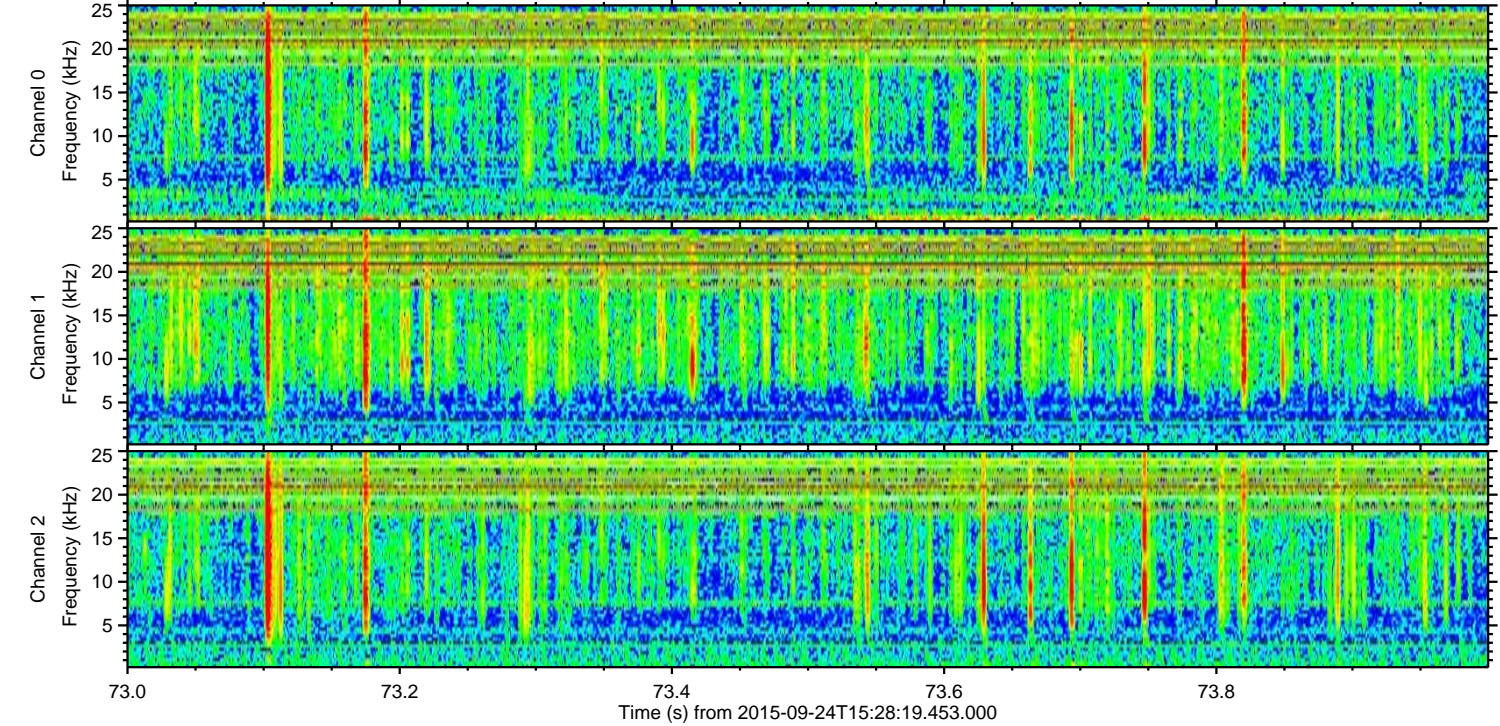
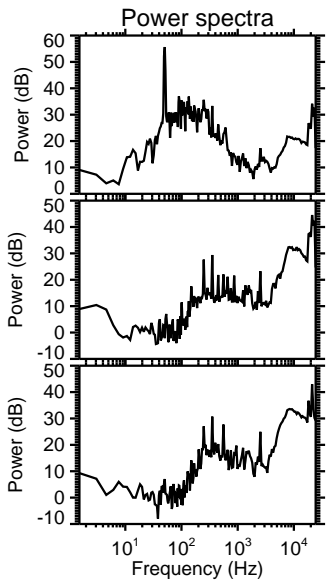
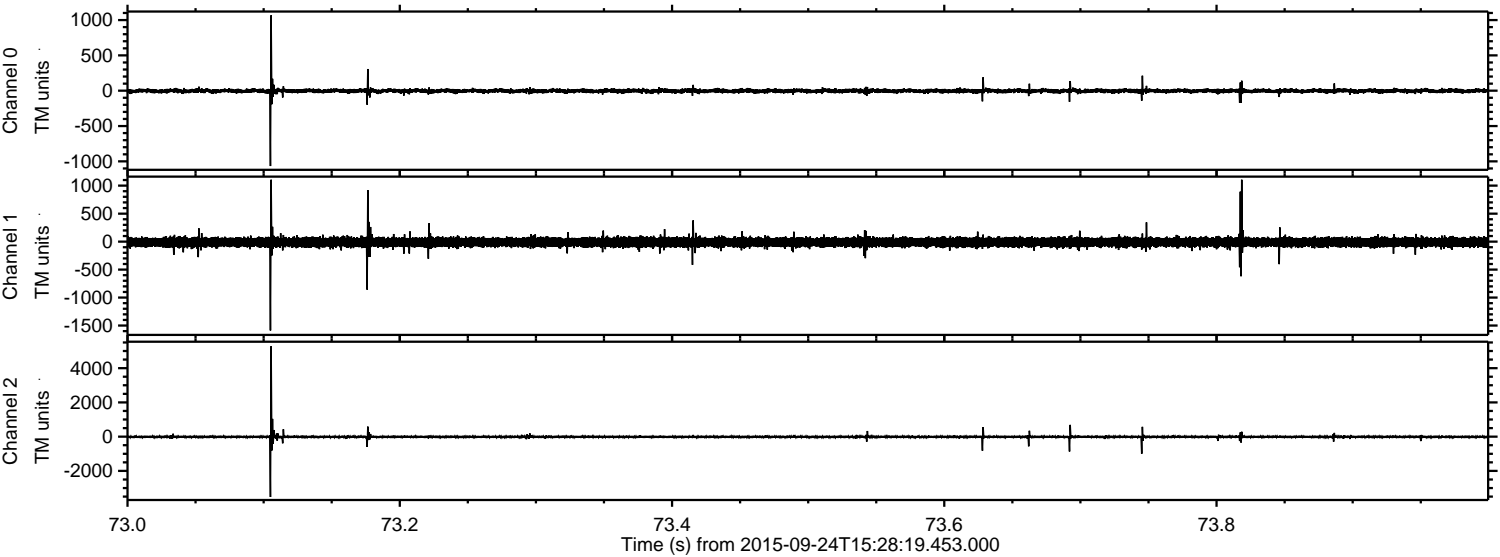

Processed Fri Oct 16 01:35:00 2015 by ELM ver.2012-10-06 from 001__elm20150924_152818__dat00.bin

