

ELMAVAN 3D WAVEFORMS (Measured data sampled at 50 kHz) 51000 packets of 144 samples from 2015-09-24T13:18:13.493.999.

Processed Fri Oct 16 00:51:15 2015 by ELM ver.2012-10-06 from 001__elm20150924_131812__dat00.bin

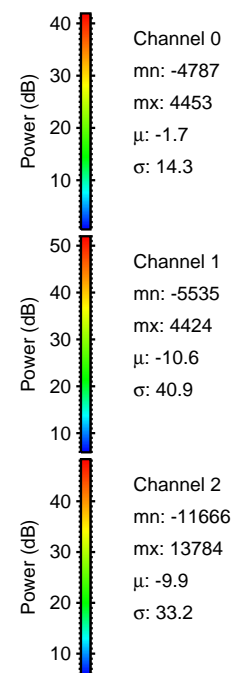
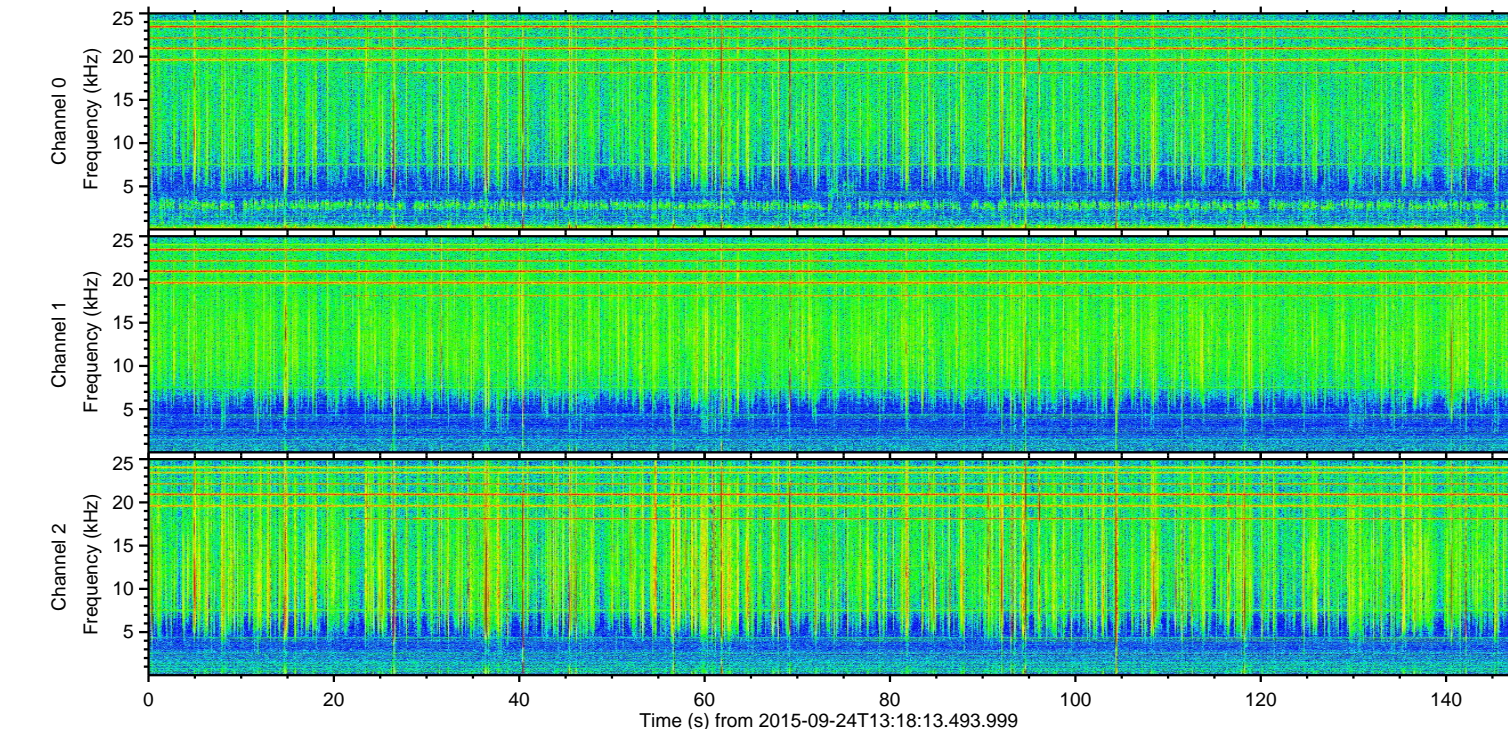
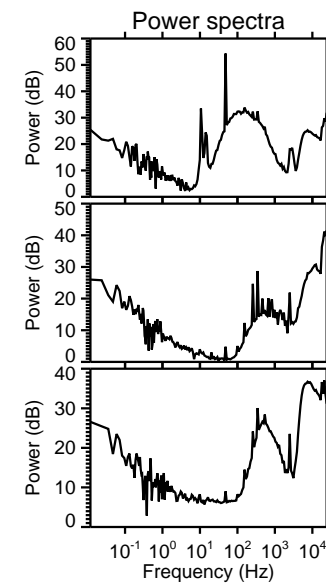
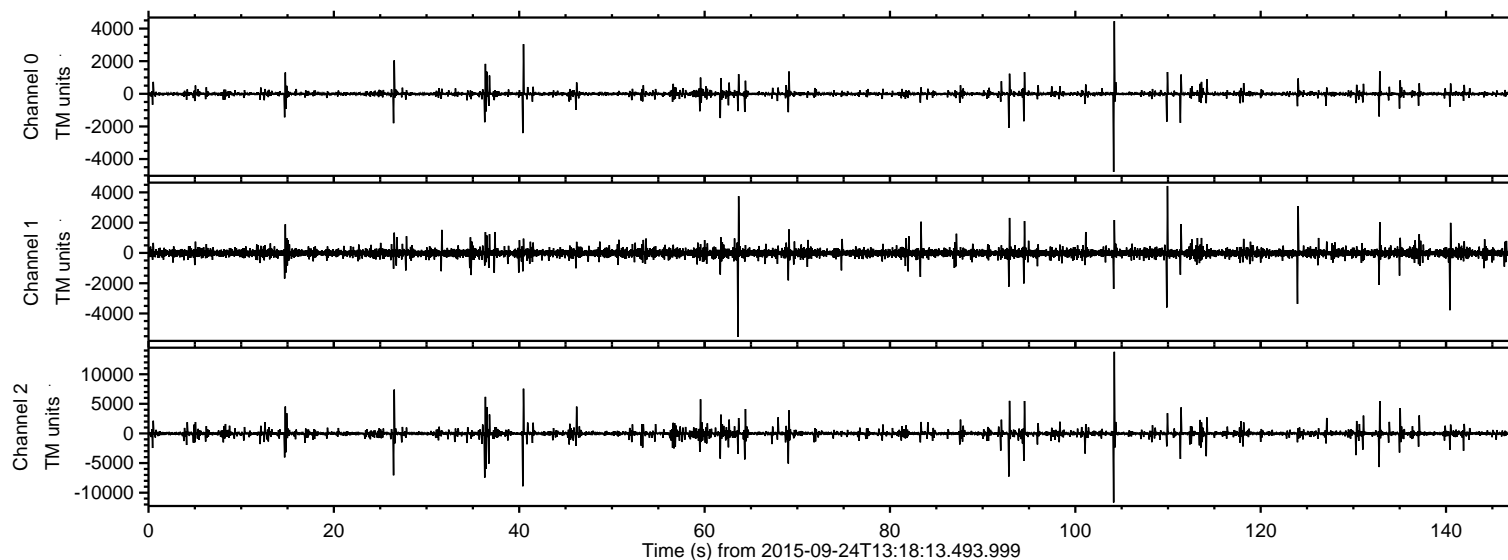

ELMAVAN 3D WAVEFORMS (Measured data sampled at 50 kHz) 51000 packets of 144 samples from 2015-09-24T13:18:13.493.999. Part 105/147

Processed Fri Oct 16 00:51:35 2015 by ELM ver.2012-10-06 from 001__elm20150924_131812__dat00.bin

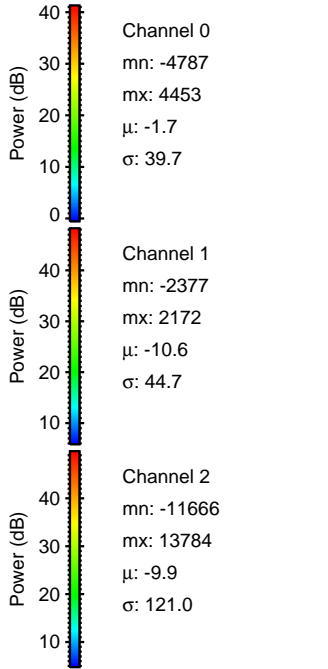
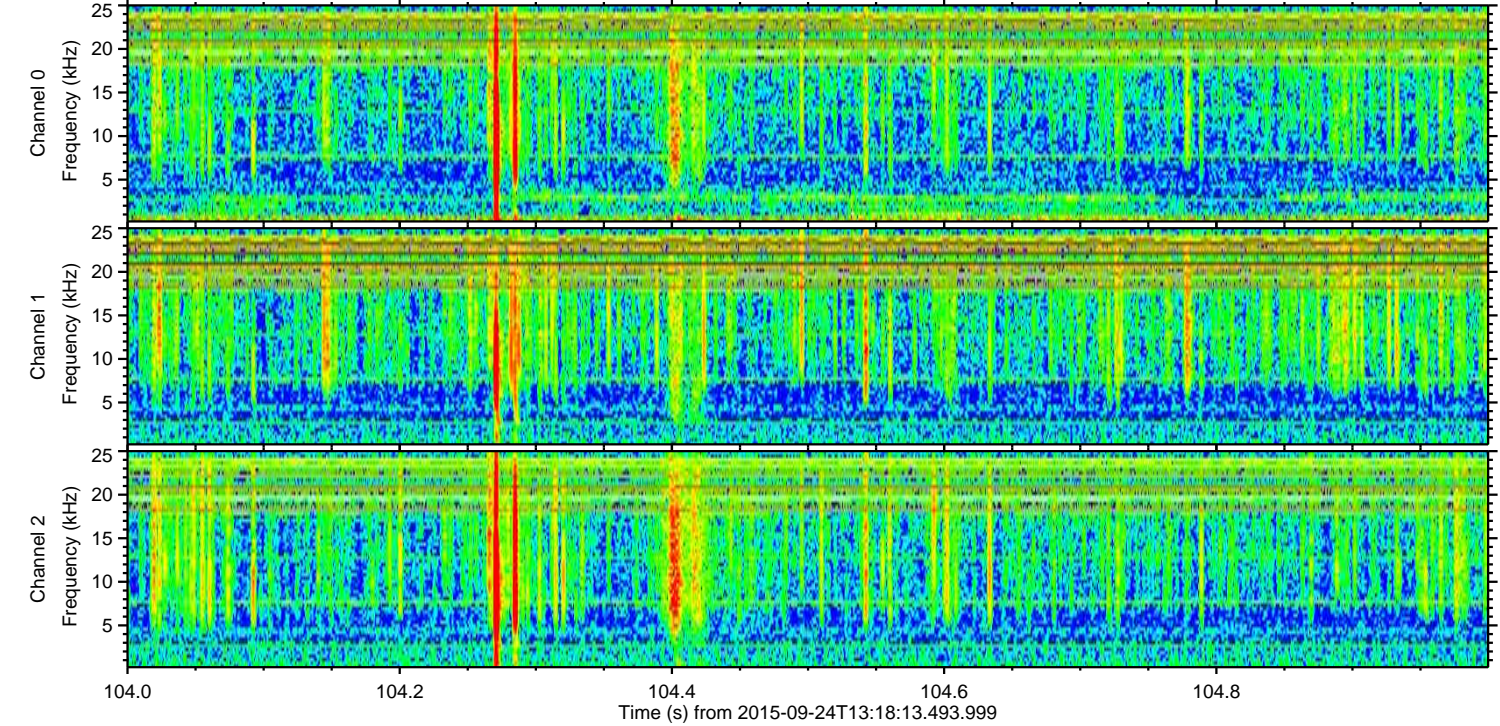
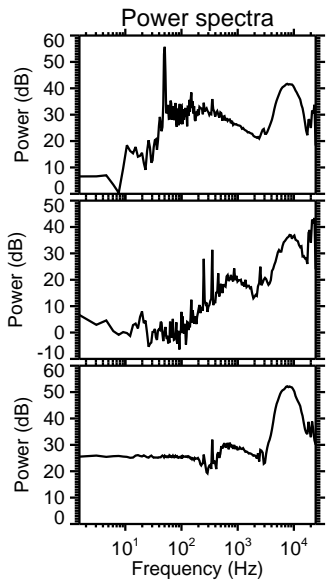
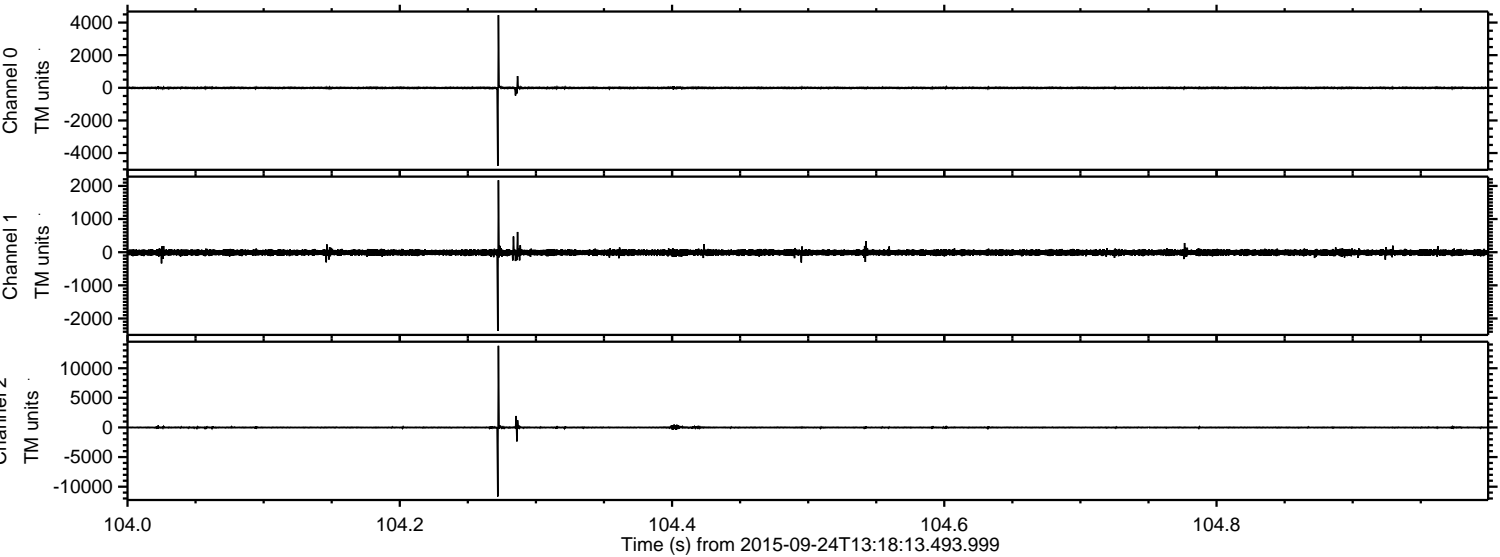

Processed Fri Oct 16 00:51:37 2015 by ELM ver.2012-10-06 from 001__elm20150924_131812__dat00.bin

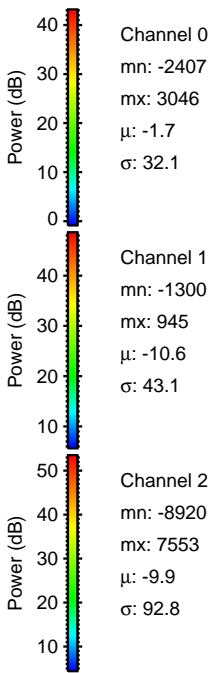
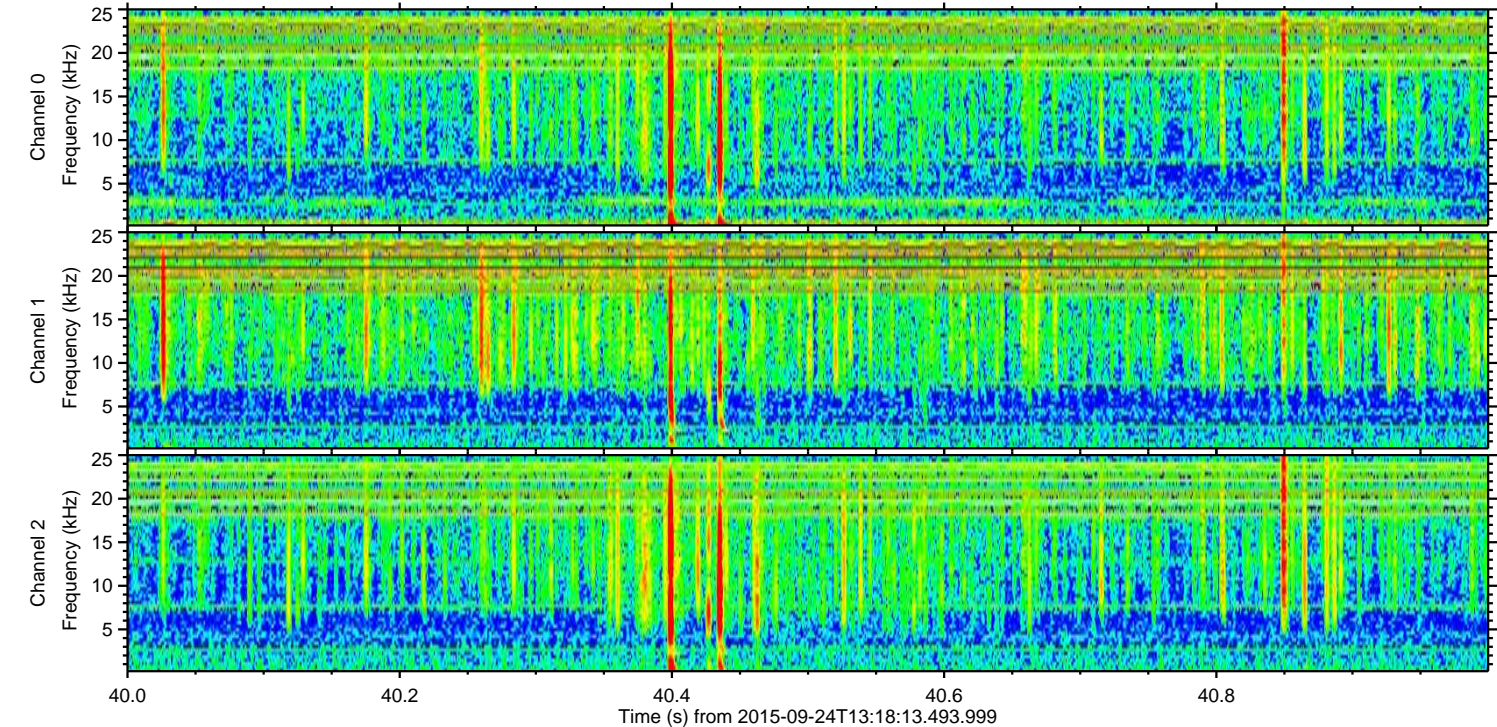
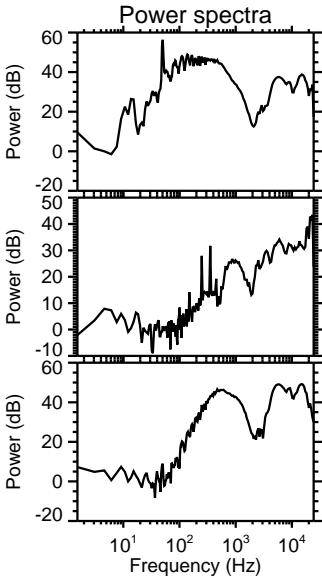
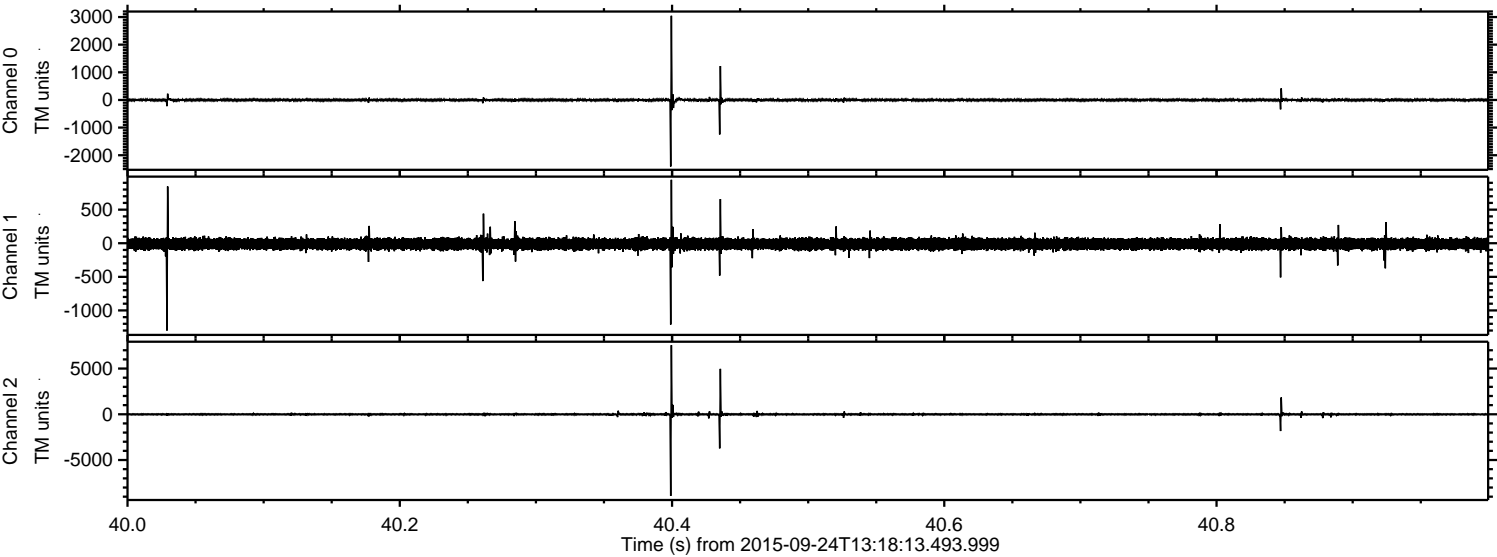

ELMAVAN 3D WAVEFORMS (Measured data sampled at 50 kHz) 51000 packets of 144 samples from 2015-09-24T13:18:13.493.999. Part 37/147

Processed Fri Oct 16 00:51:38 2015 by ELM ver.2012-10-06 from 001__elm20150924_131812__dat00.bin

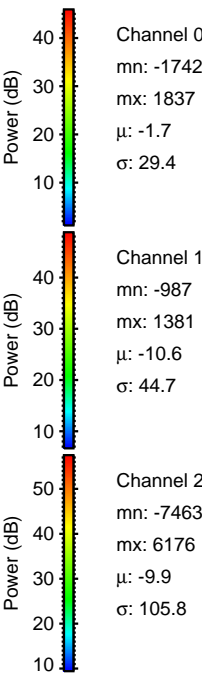
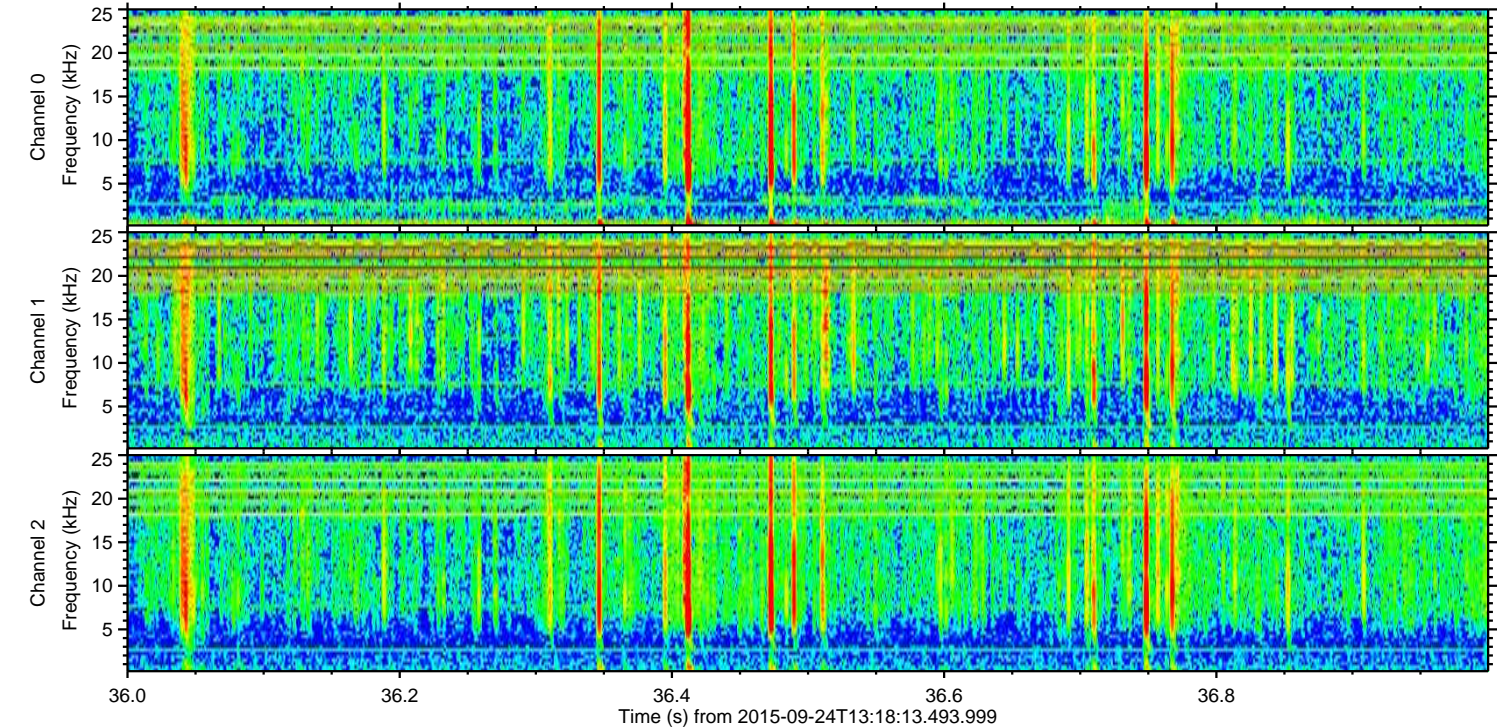
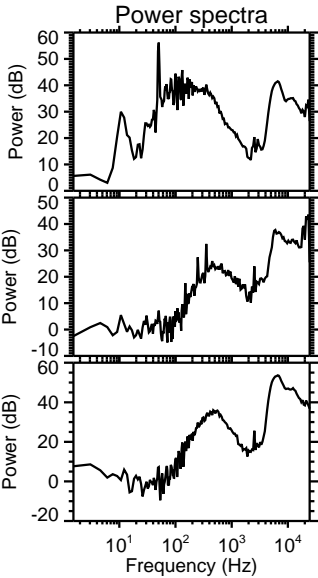
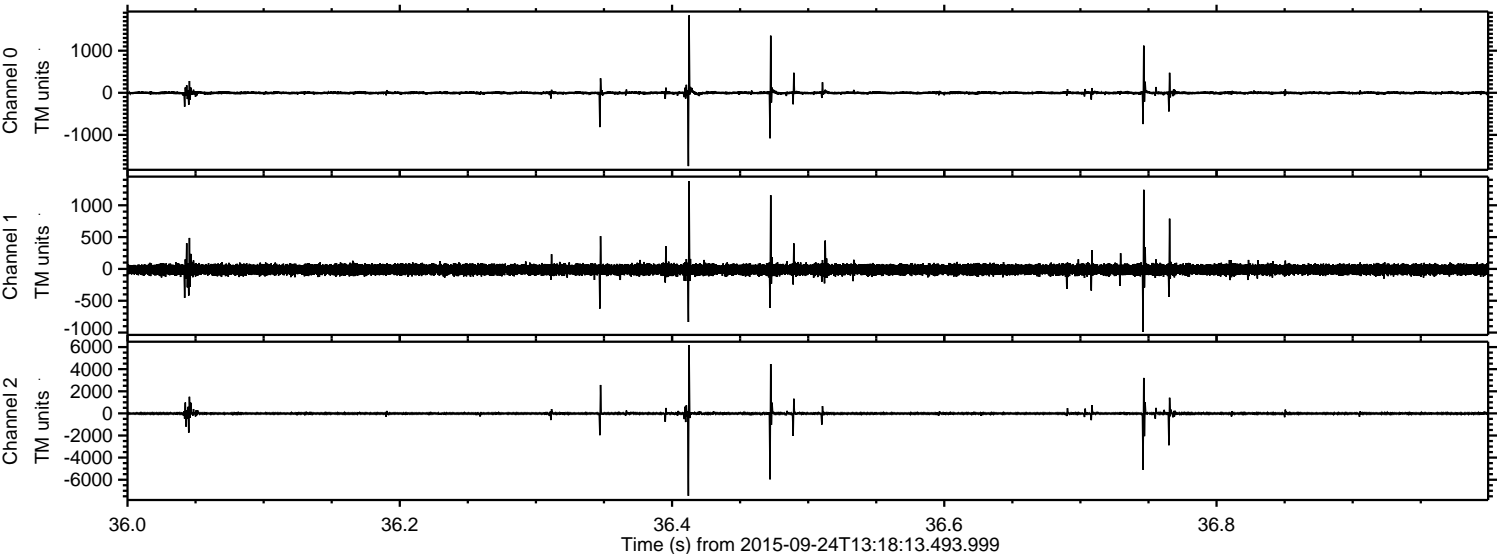

ELMAVAN 3D WAVEFORMS (Measured data sampled at 50 kHz) 51000 packets of 144 samples from 2015-09-24T13:18:13.493.999. Part 27/147

Processed Fri Oct 16 00:51:39 2015 by ELM ver.2012-10-06 from 001__elm20150924_131812__dat00.bin

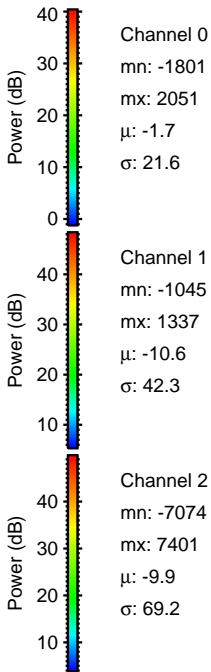
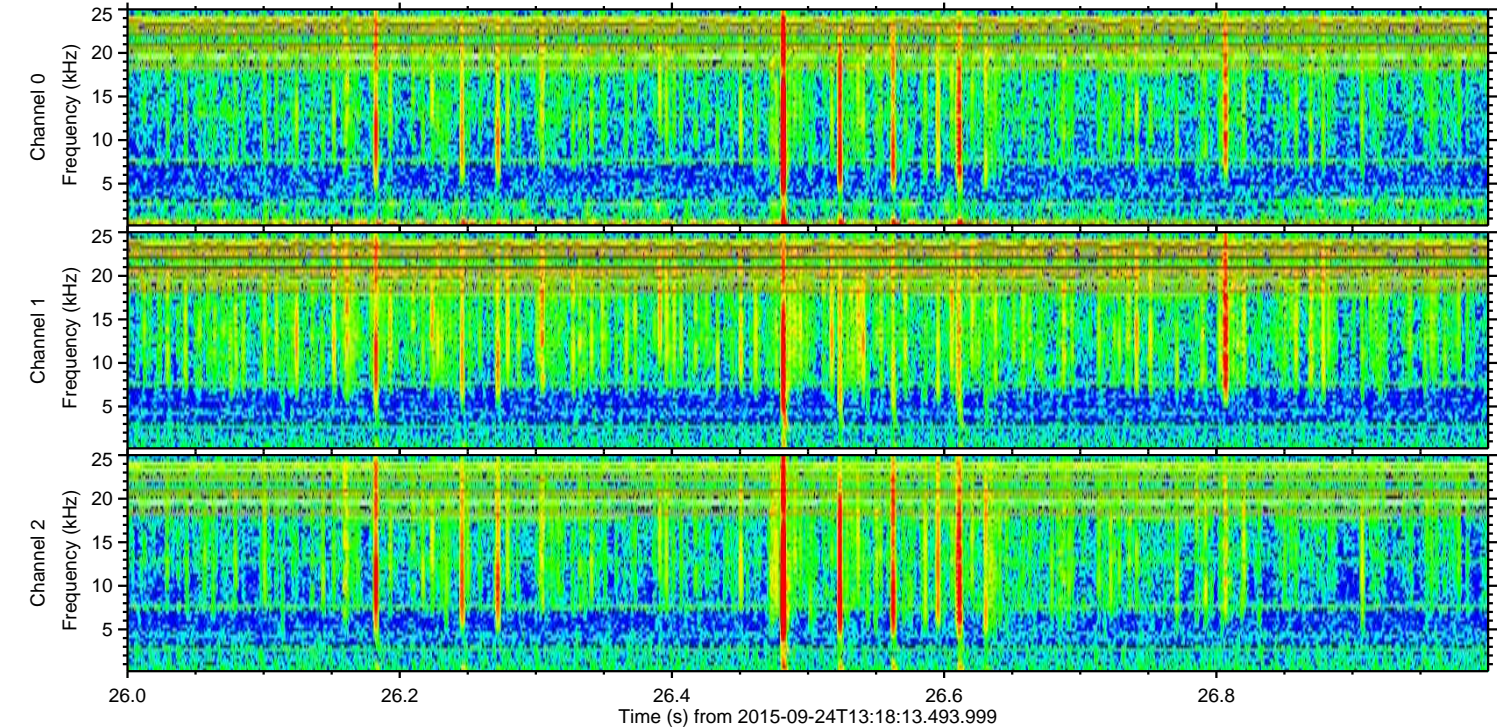
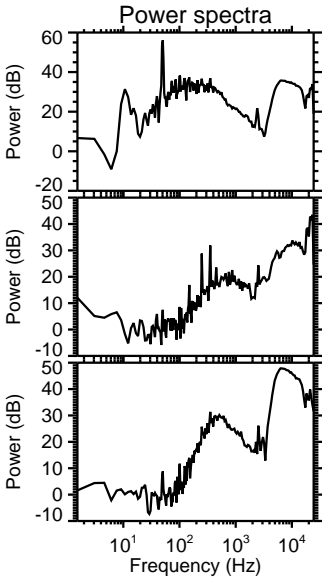
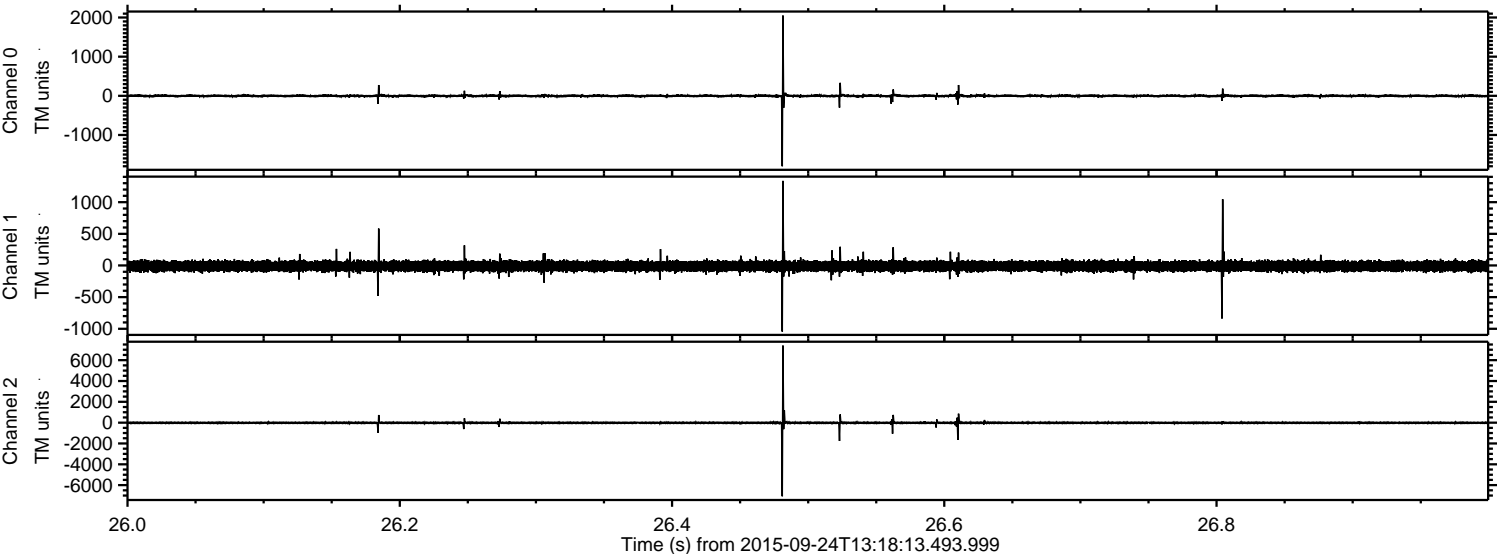

Processed Fri Oct 16 00:51:40 2015 by ELM ver.2012-10-06 from 001__elm20150924_131812__dat00.bin

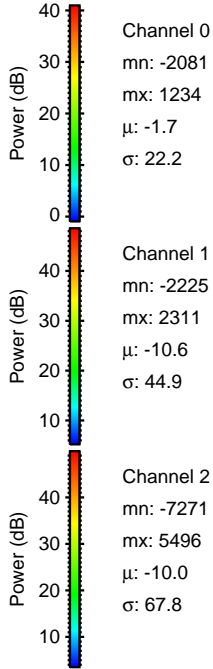
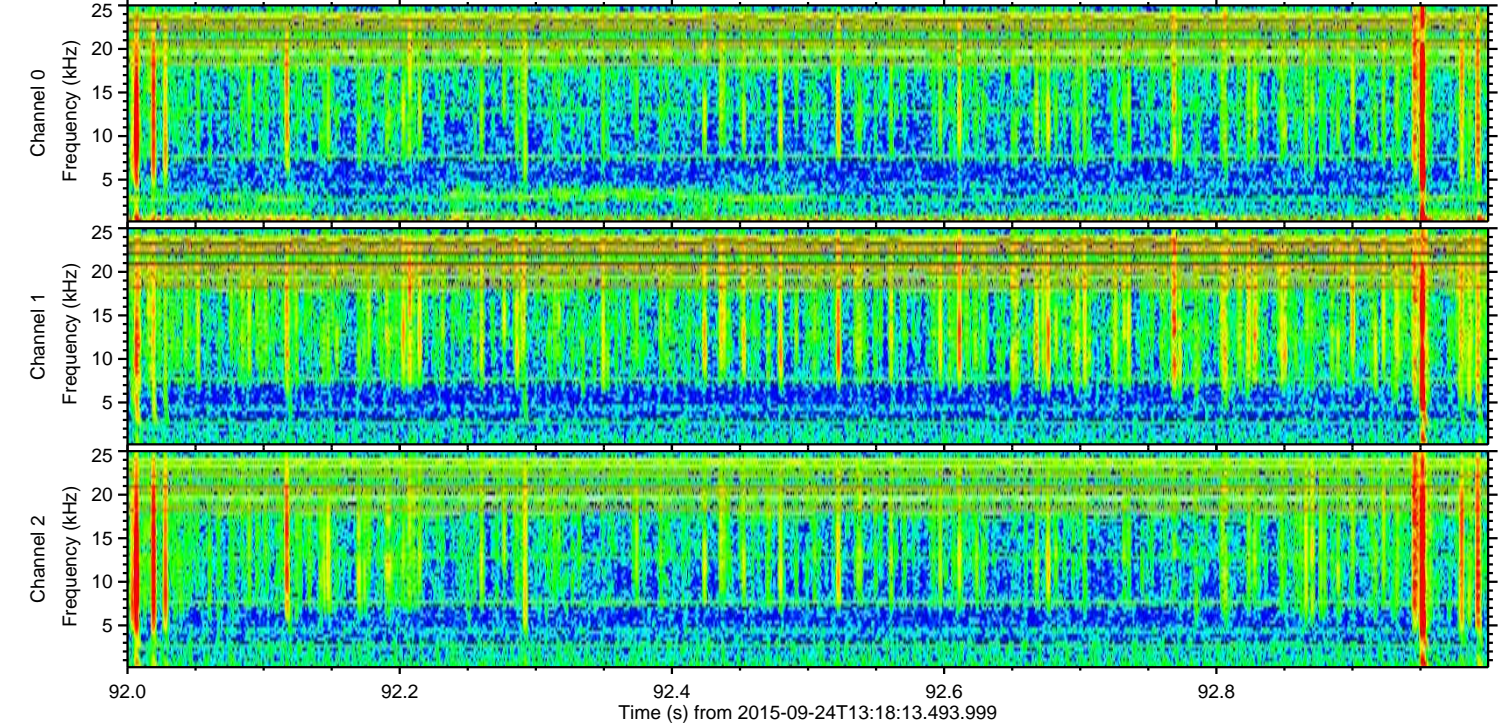
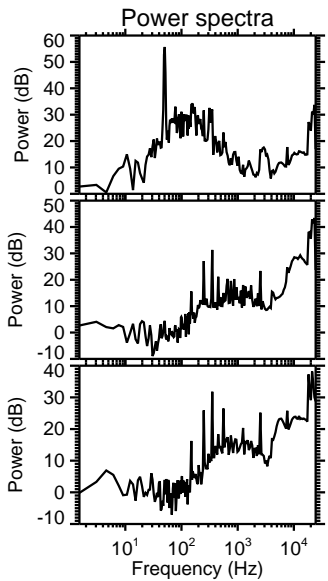
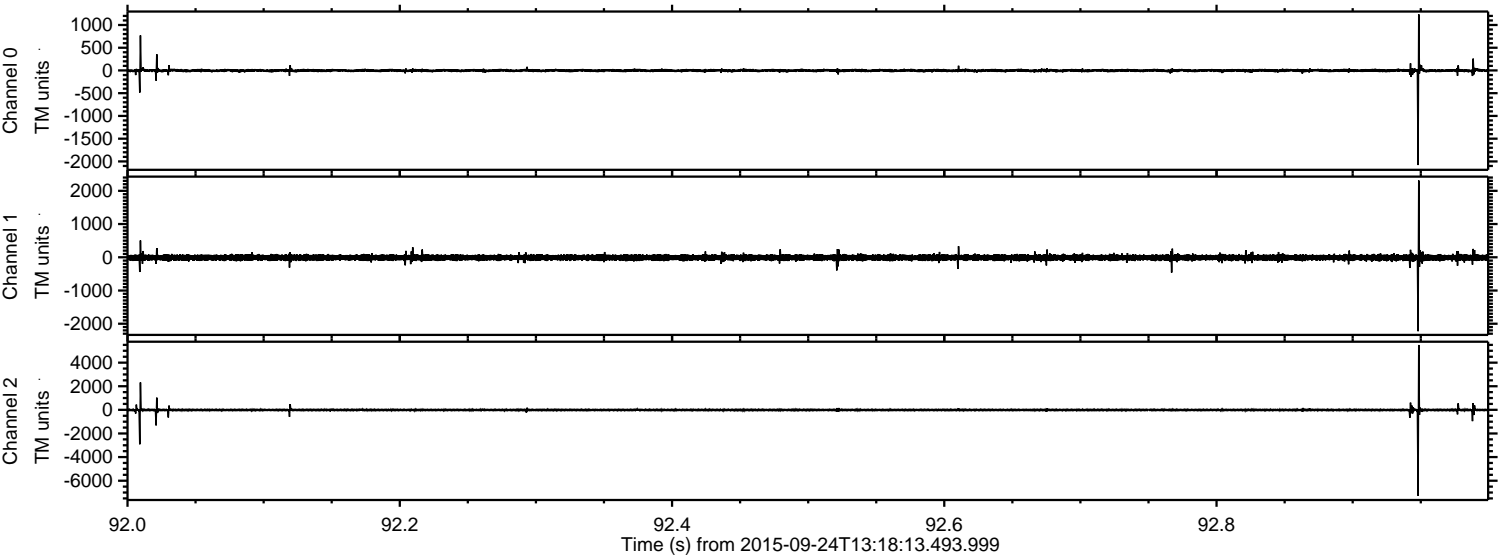

Processed Fri Oct 16 00:51:42 2015 by ELM ver.2012-10-06 from 001__elm20150924_131812__dat00.bin

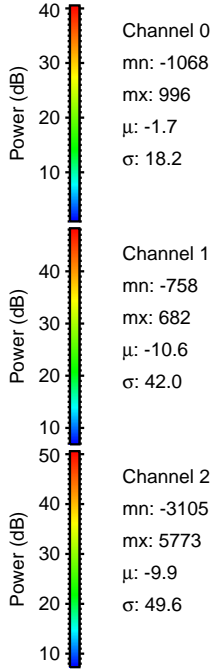
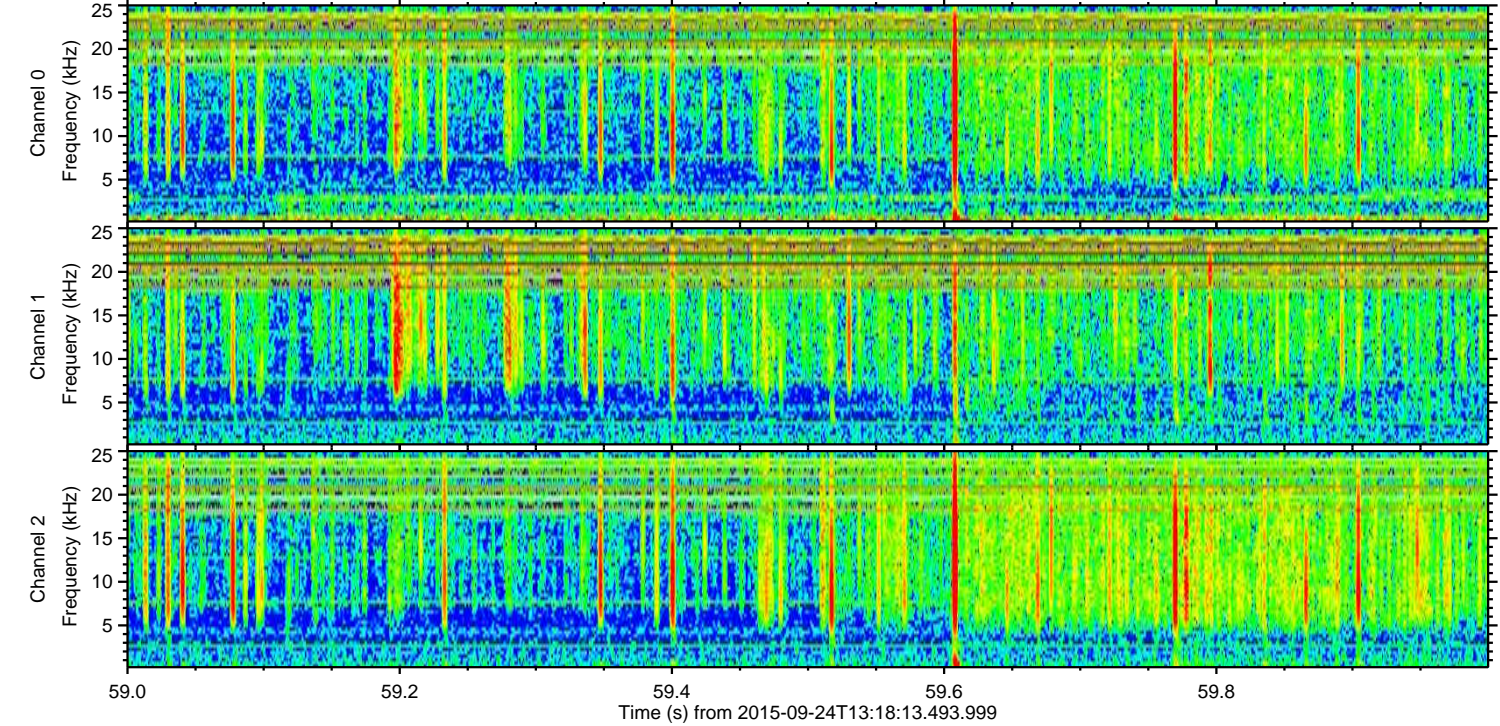
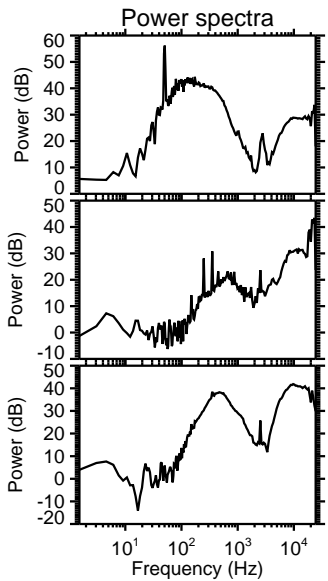
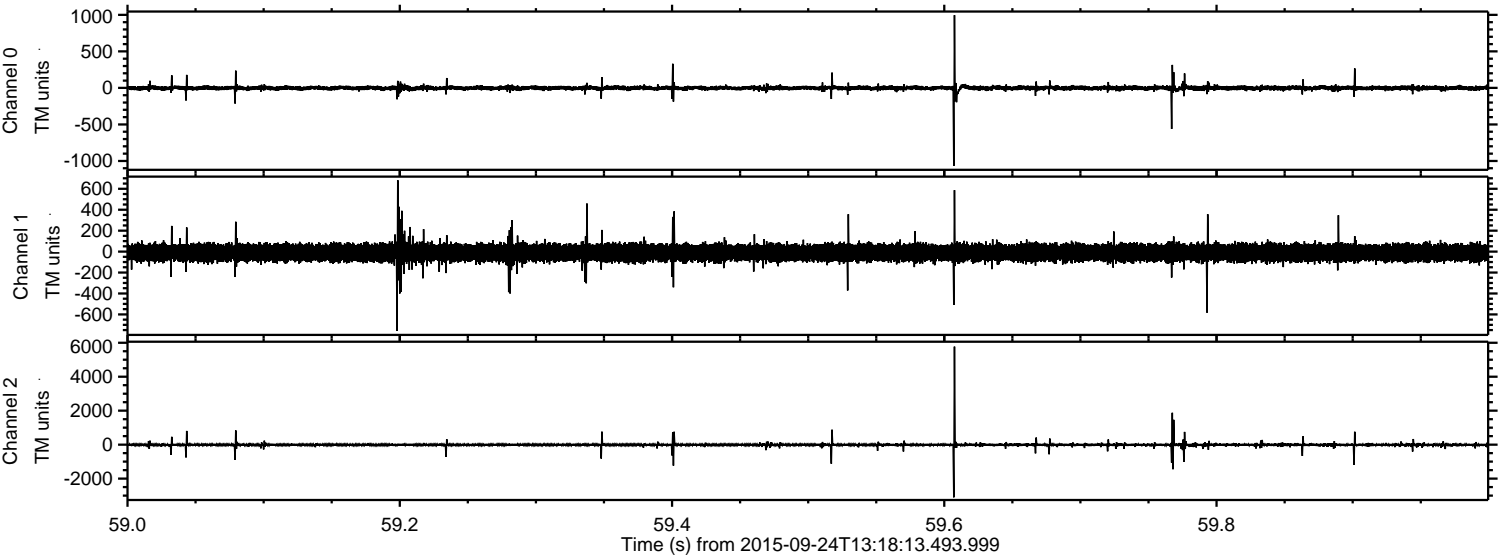

ELMAVAN 3D WAVEFORMS (Measured data sampled at 50 kHz) 51000 packets of 144 samples from 2015-09-24T13:18:13.493.999. Part 133/147

Processed Fri Oct 16 00:51:43 2015 by ELM ver.2012-10-06 from 001__elm20150924_131812__dat00.bin

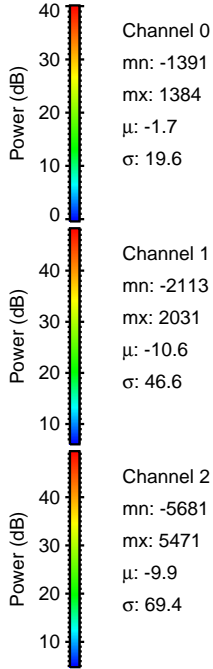
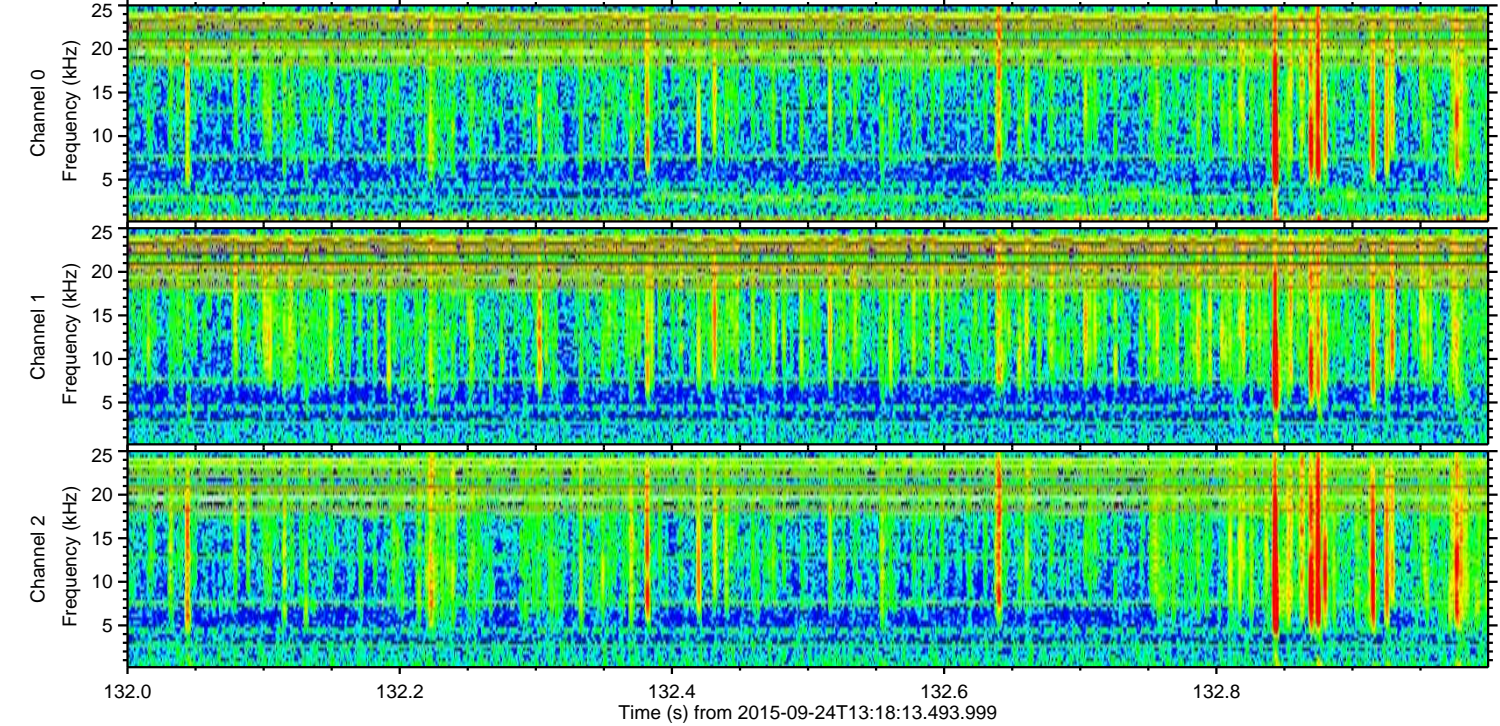
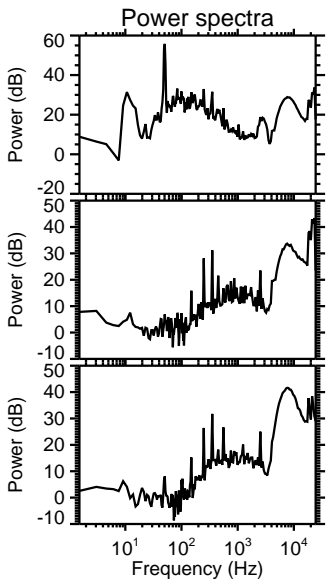
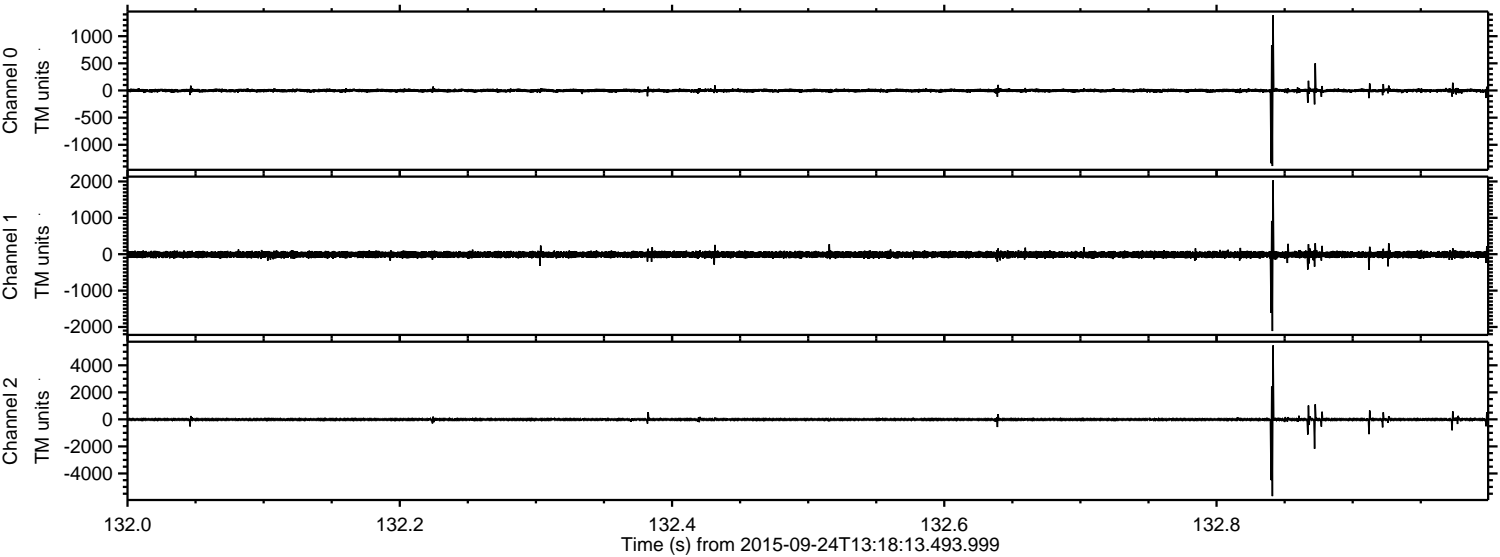

Processed Fri Oct 16 00:51:44 2015 by ELM ver.2012-10-06 from 001__elm20150924_131812__dat00.bin

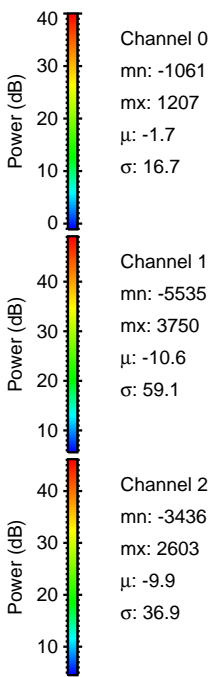
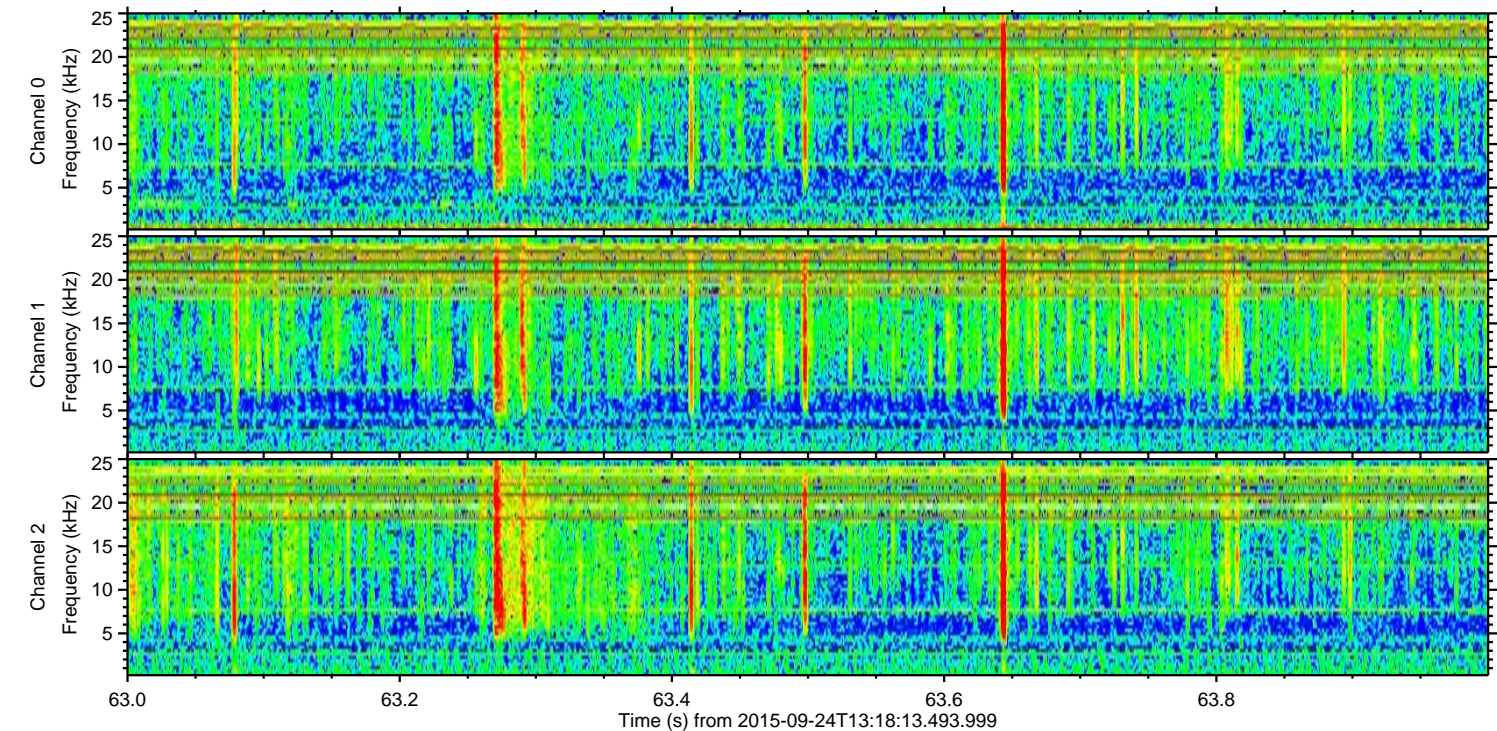
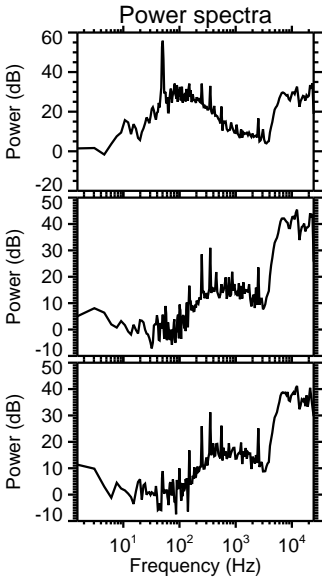
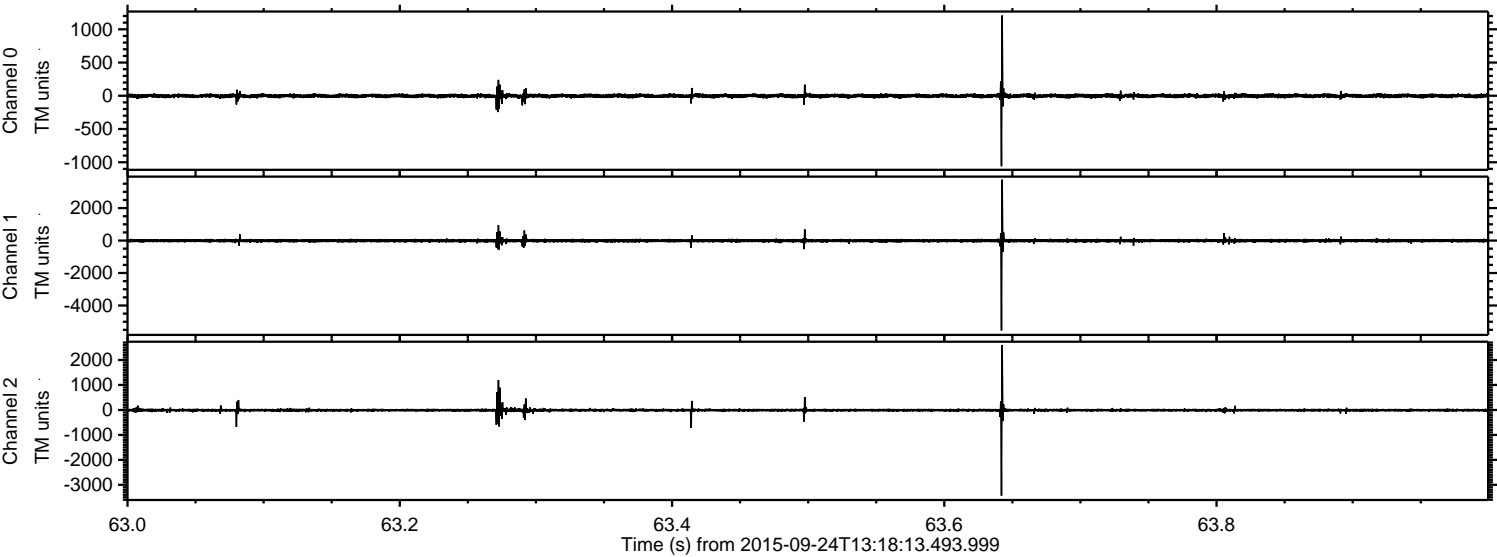

Processed Fri Oct 16 00:51:46 2015 by ELM ver.2012-10-06 from 001__elm20150924_131812__dat00.bin

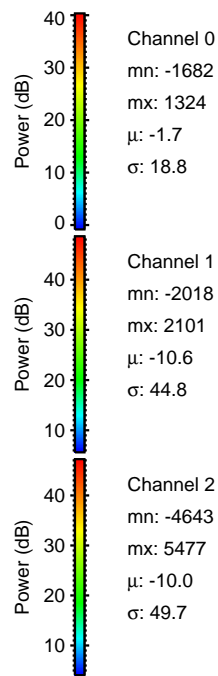
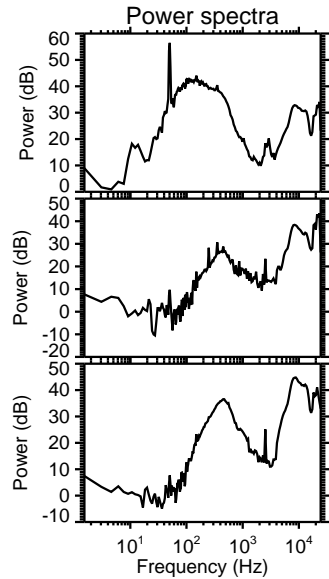
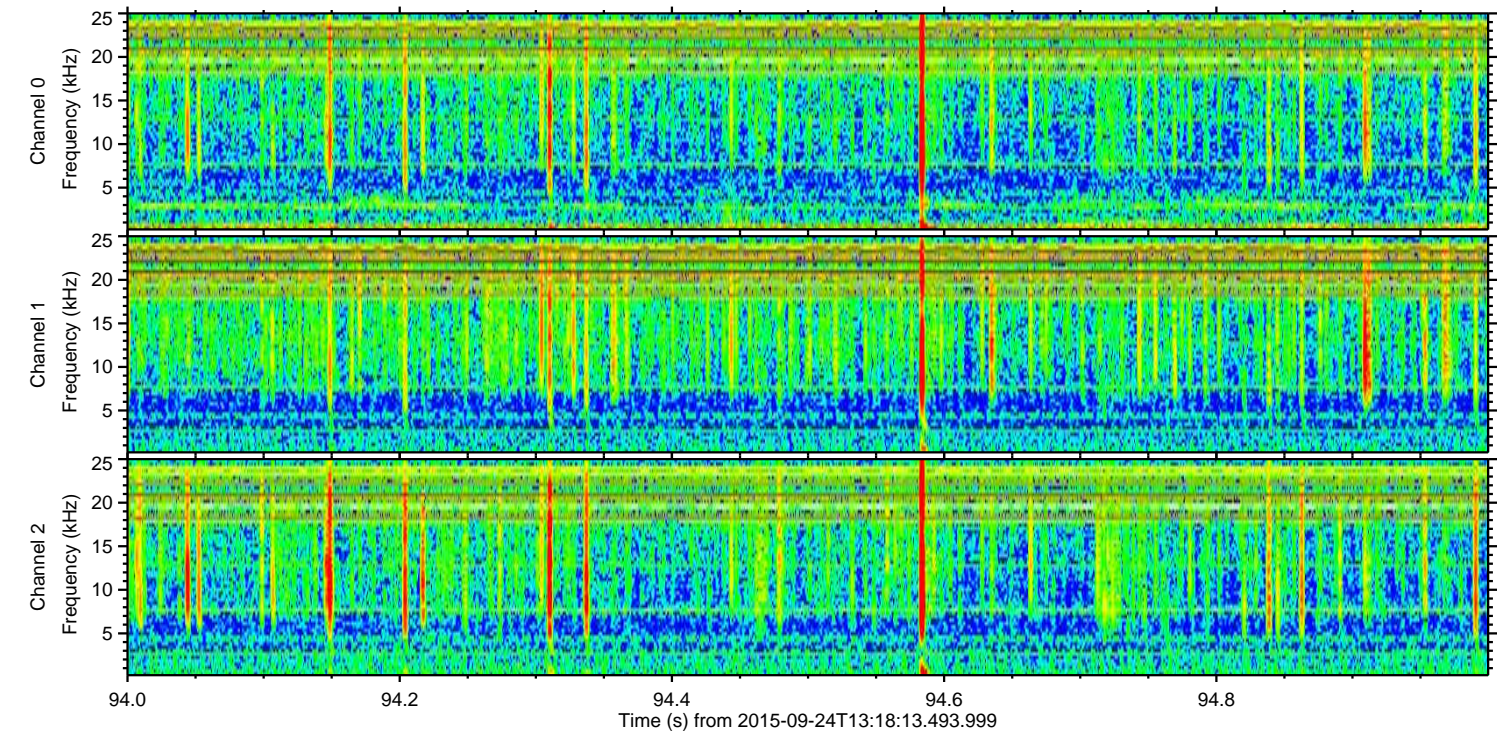
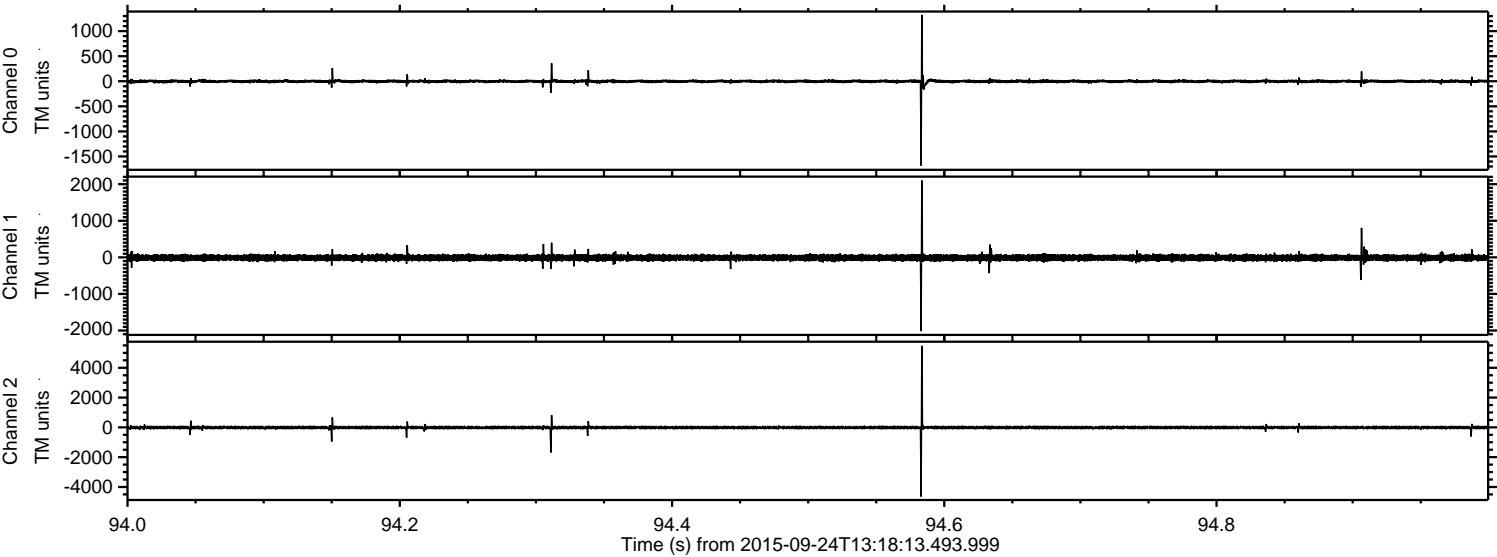

Channel 0
mn: -1682
mx: 1324
 μ : -1.7
 σ : 18.8

Channel 1
mn: -2018
mx: 2101
 μ : -10.6
 σ : 44.8

Channel 2
mn: -4643
mx: 5477
 μ : -10.0
 σ : 49.7

