

# ELMAVAN 3D WAVEFORMS (Measured data sampled at 50 kHz) 51000 packets of 144 samples from 2015-09-24T10:58:07.094.000.

Processed Fri Oct 16 00:04:36 2015 by ELM ver.2012-10-06 from 001\_\_elm20150924\_105806\_\_dat00.bin

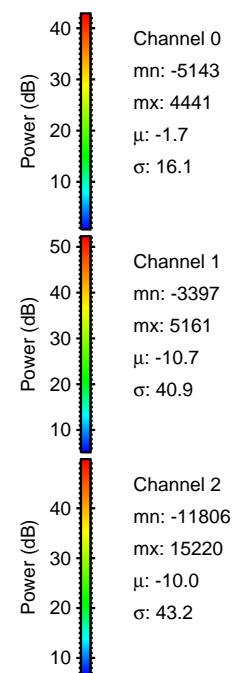
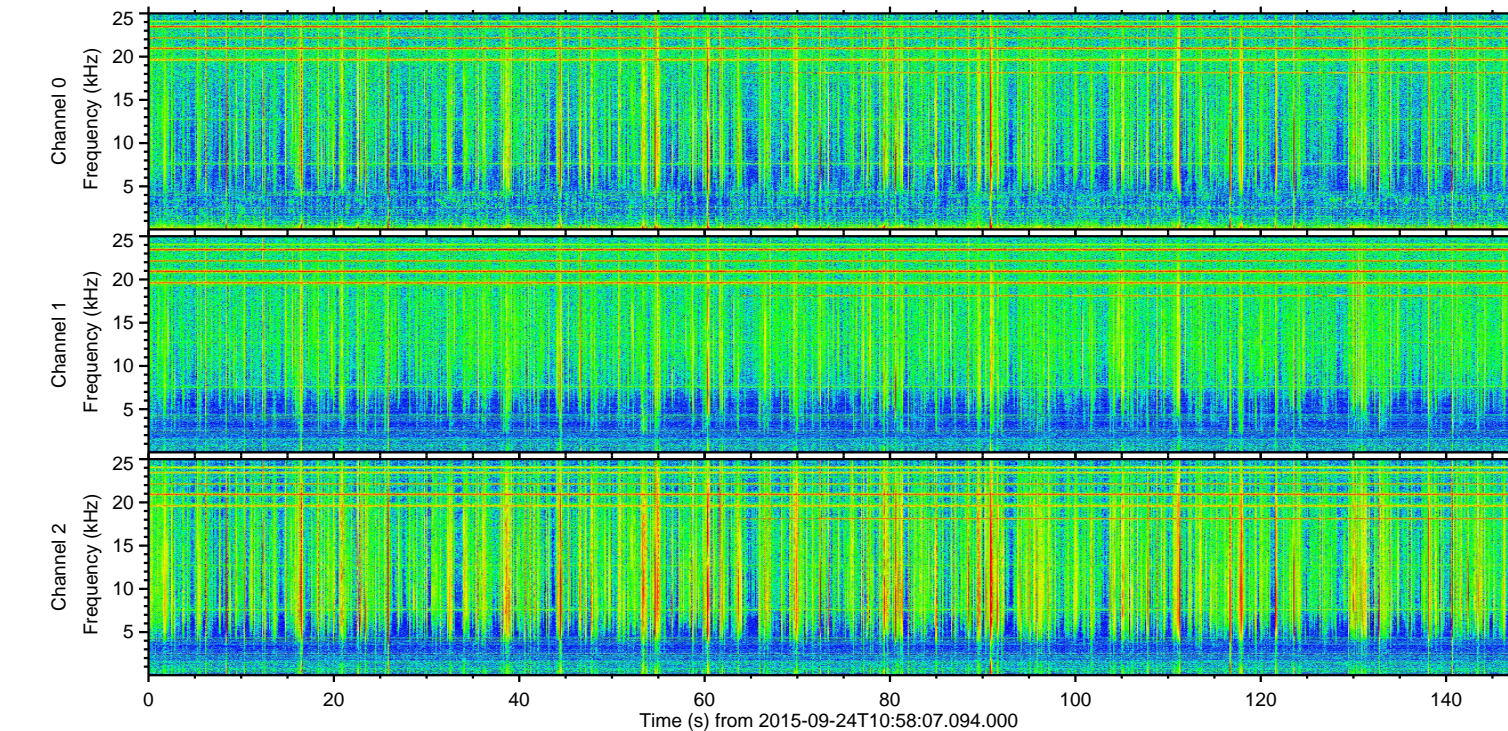
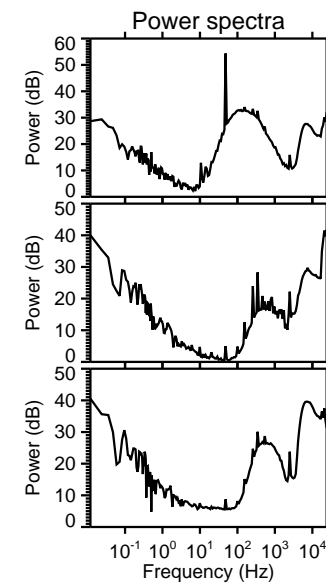
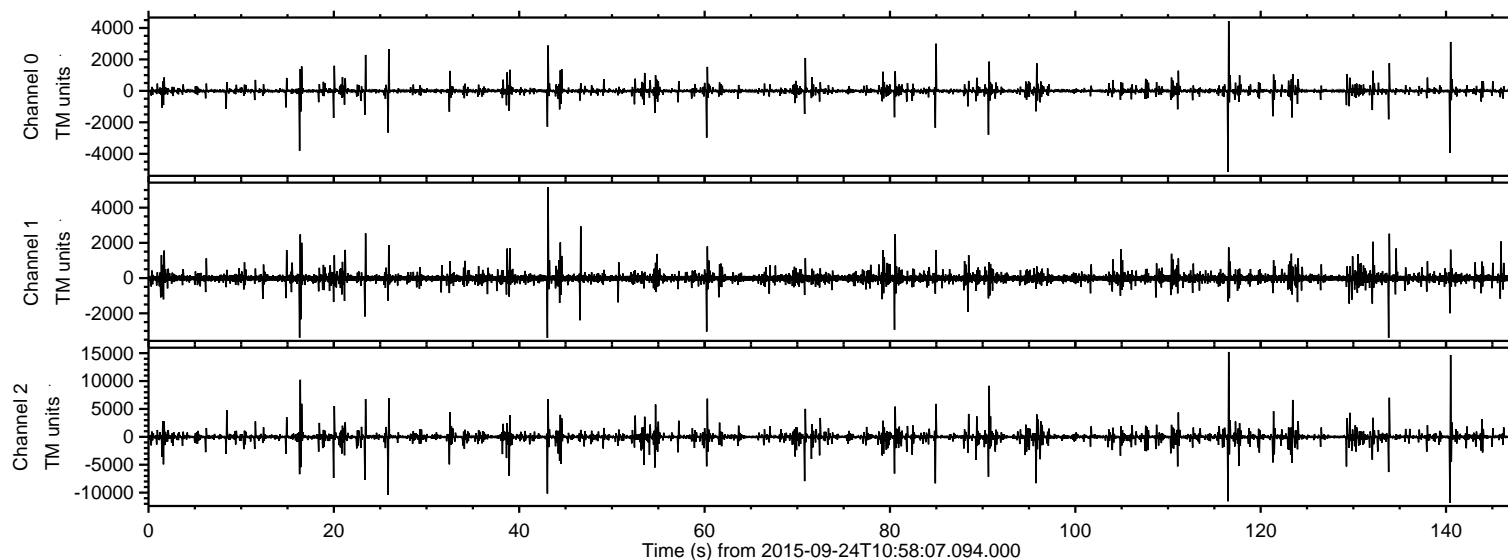

ELMAVAN 3D WAVEFORMS (Measured data sampled at 50 kHz) 51000 packets of 144 samples from 2015-09-24T10:58:07.094.000. Part 117/147

Processed Fri Oct 16 00:04:57 2015 by ELM ver.2012-10-06 from 001\_\_elm20150924\_105806\_\_dat00.bin

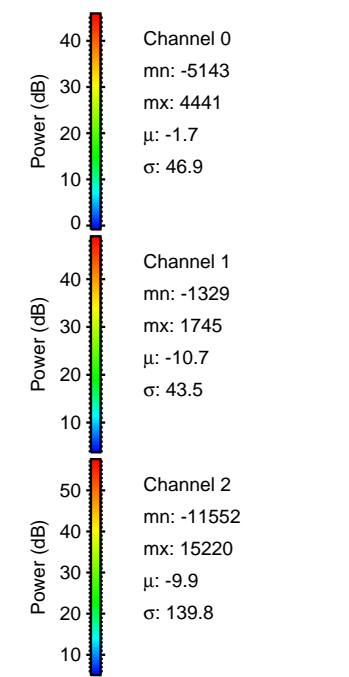
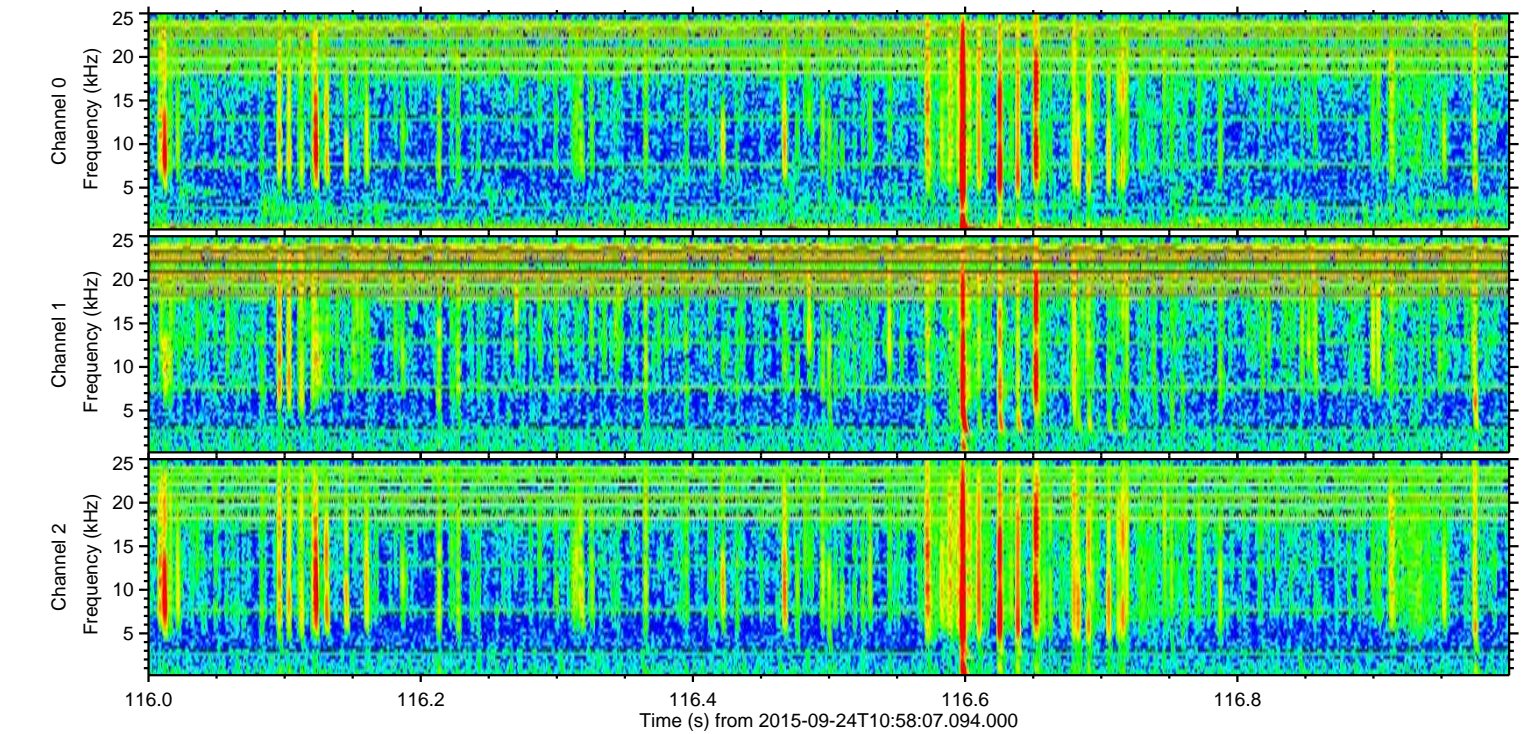
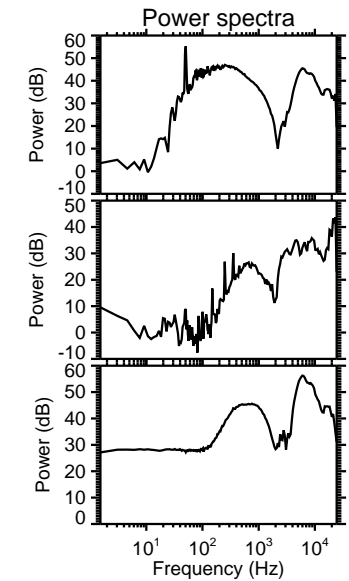
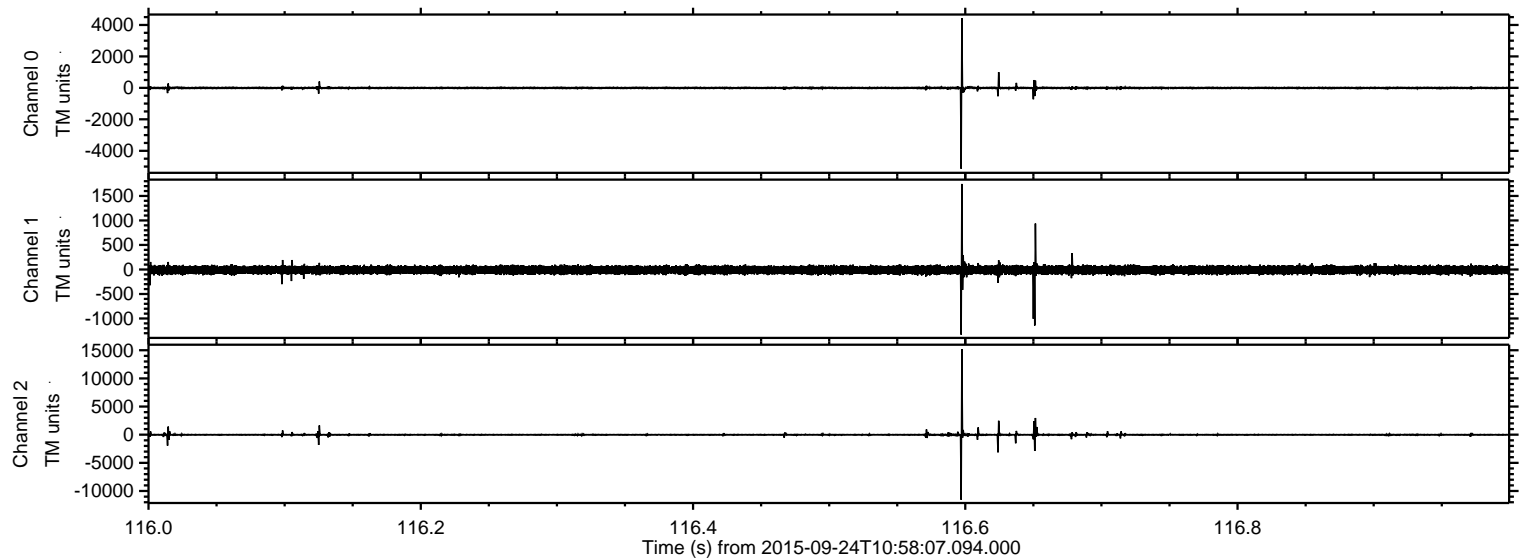

ELMAVAN 3D WAVEFORMS (Measured data sampled at 50 kHz) 51000 packets of 144 samples from 2015-09-24T10:58:07.094.000. Part 141/147

Processed Fri Oct 16 00:04:58 2015 by ELM ver.2012-10-06 from 001\_\_elm20150924\_105806\_\_dat00.bin

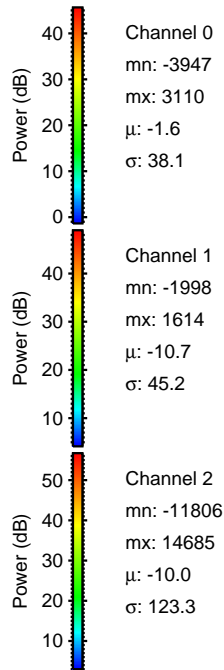
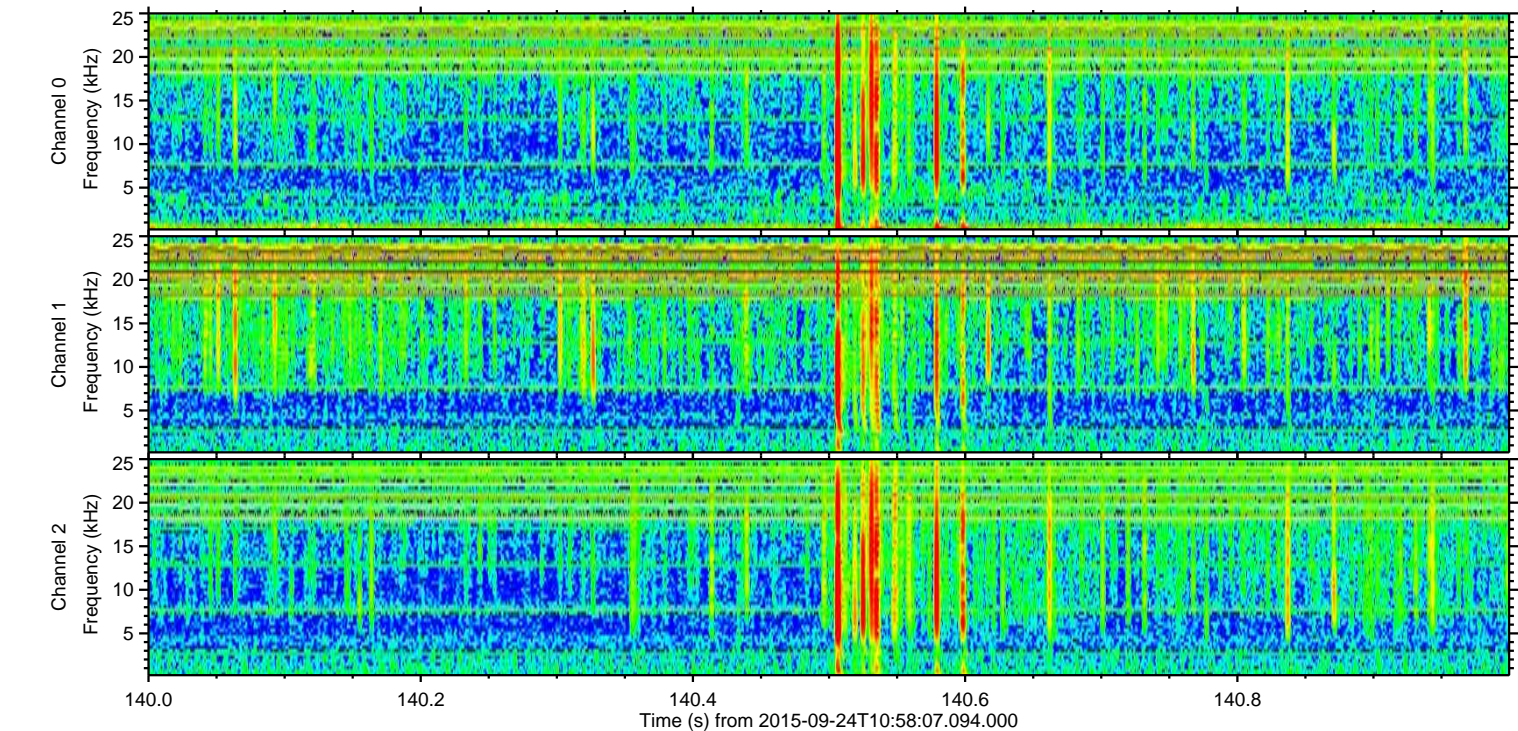
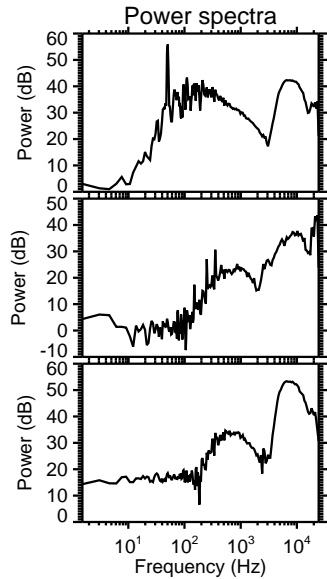
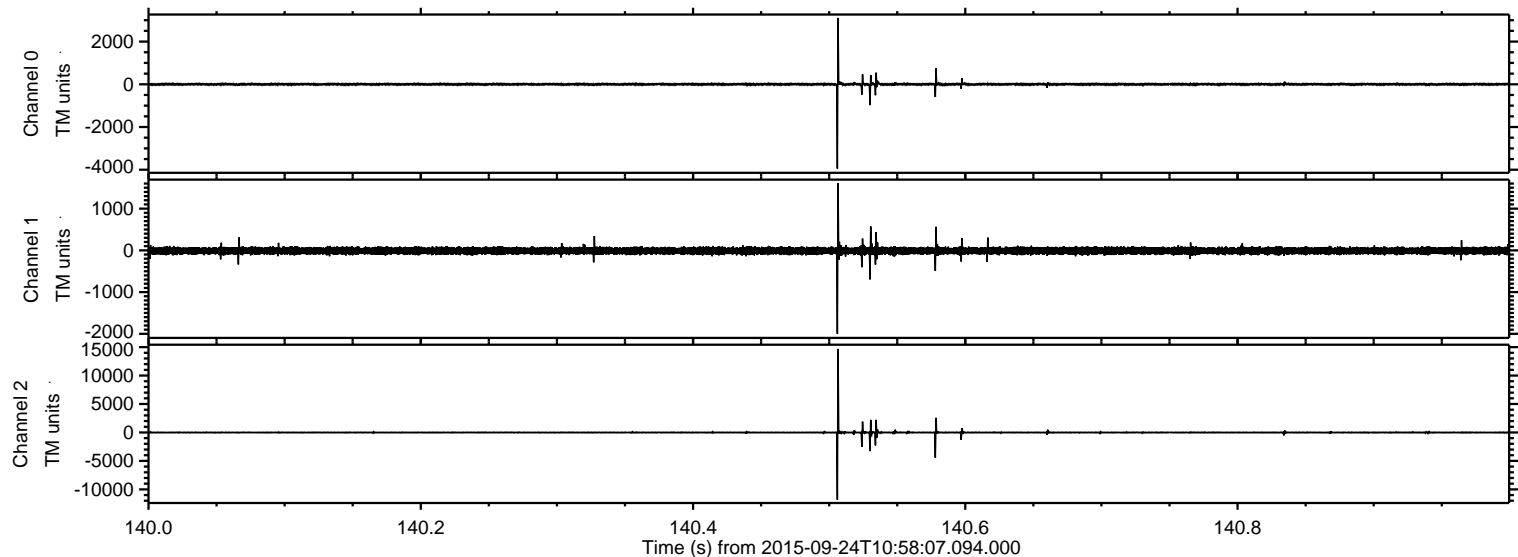

ELMAVAN 3D WAVEFORMS (Measured data sampled at 50 kHz) 51000 packets of 144 samples from 2015-09-24T10:58:07.094.000. Part 26/147

Processed Fri Oct 16 00:05:00 2015 by ELM ver.2012-10-06 from 001\_\_elm20150924\_105806\_\_dat00.bin

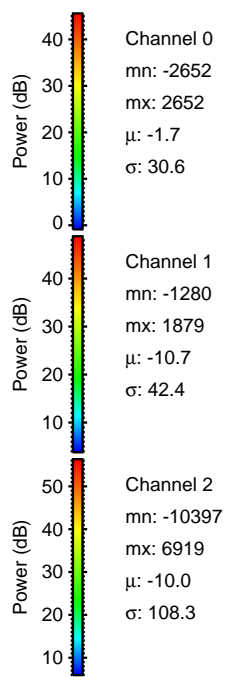
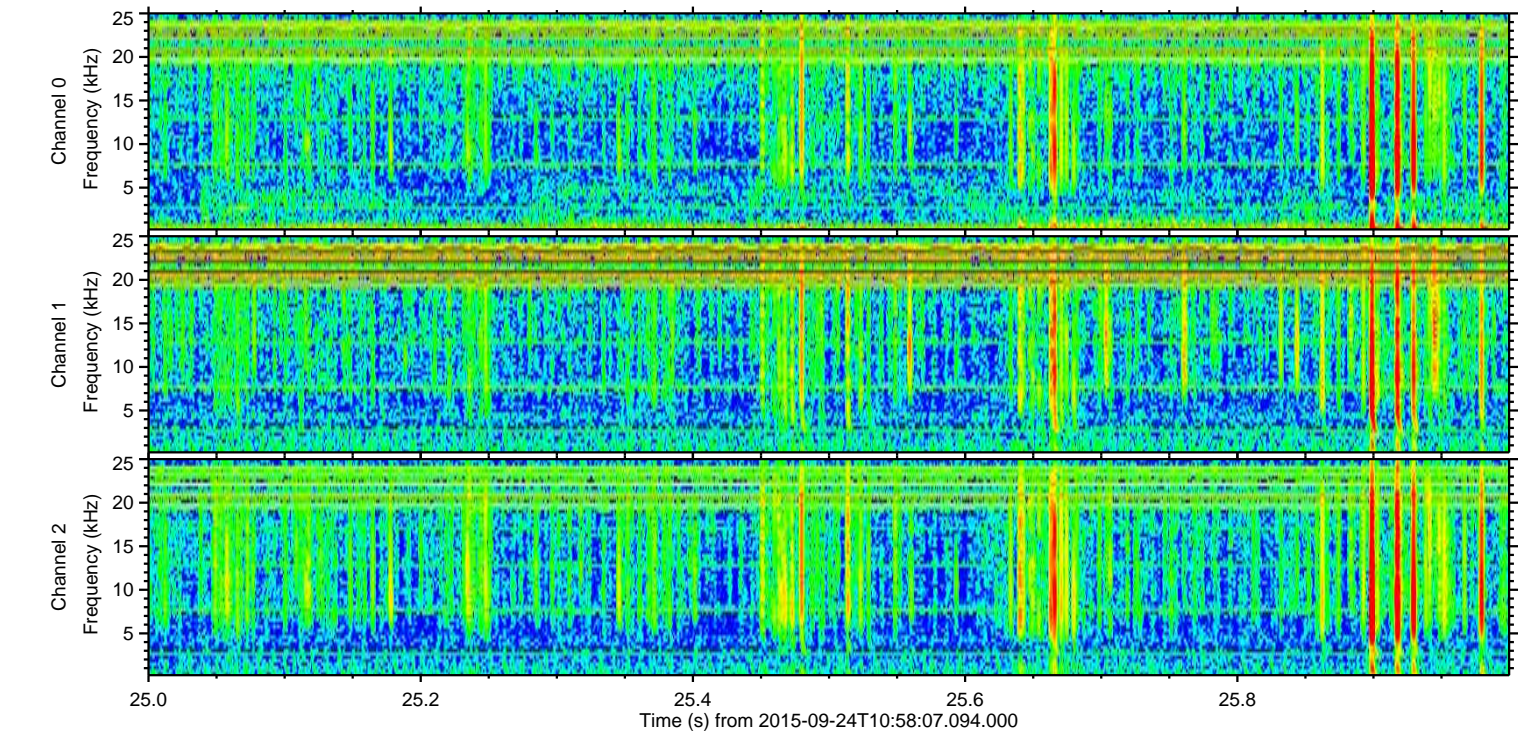
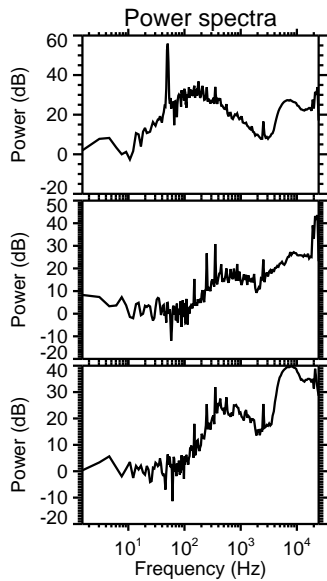
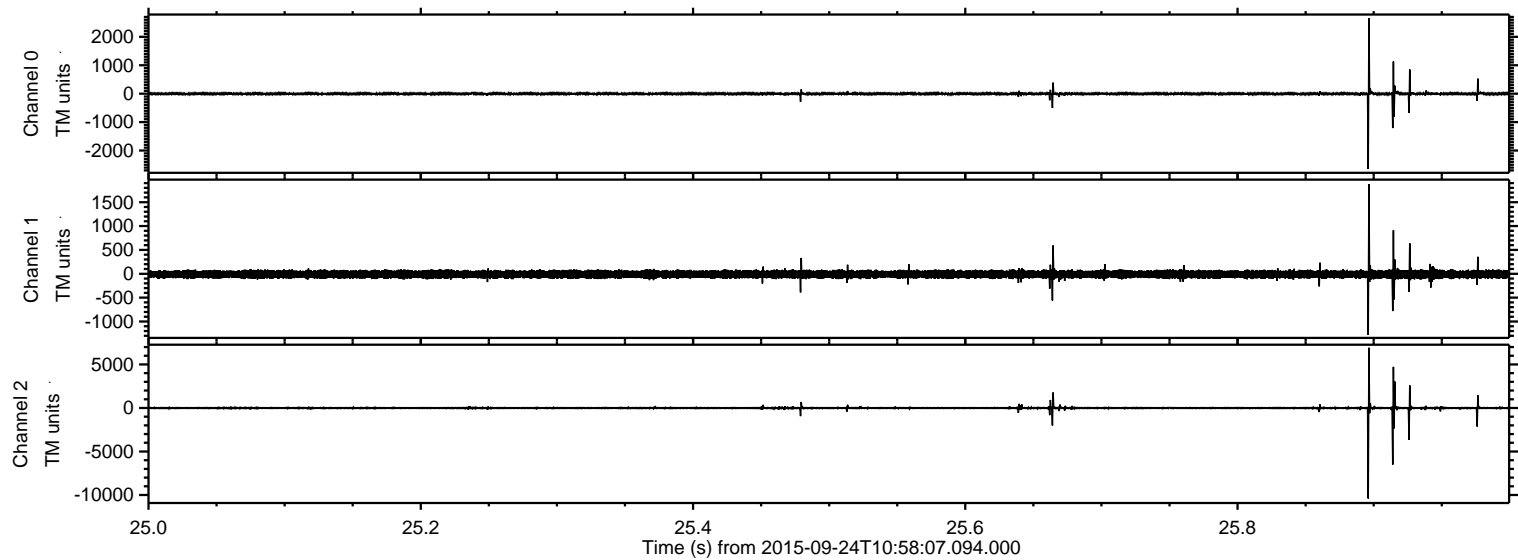

ELMAVAN 3D WAVEFORMS (Measured data sampled at 50 kHz) 51000 packets of 144 samples from 2015-09-24T10:58:07.094.000. Part 17/147

Processed Fri Oct 16 00:05:01 2015 by ELM ver.2012-10-06 from 001\_\_elm20150924\_105806\_\_dat00.bin

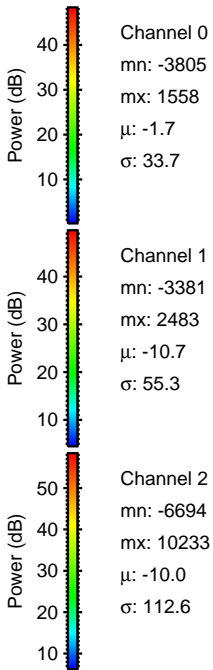
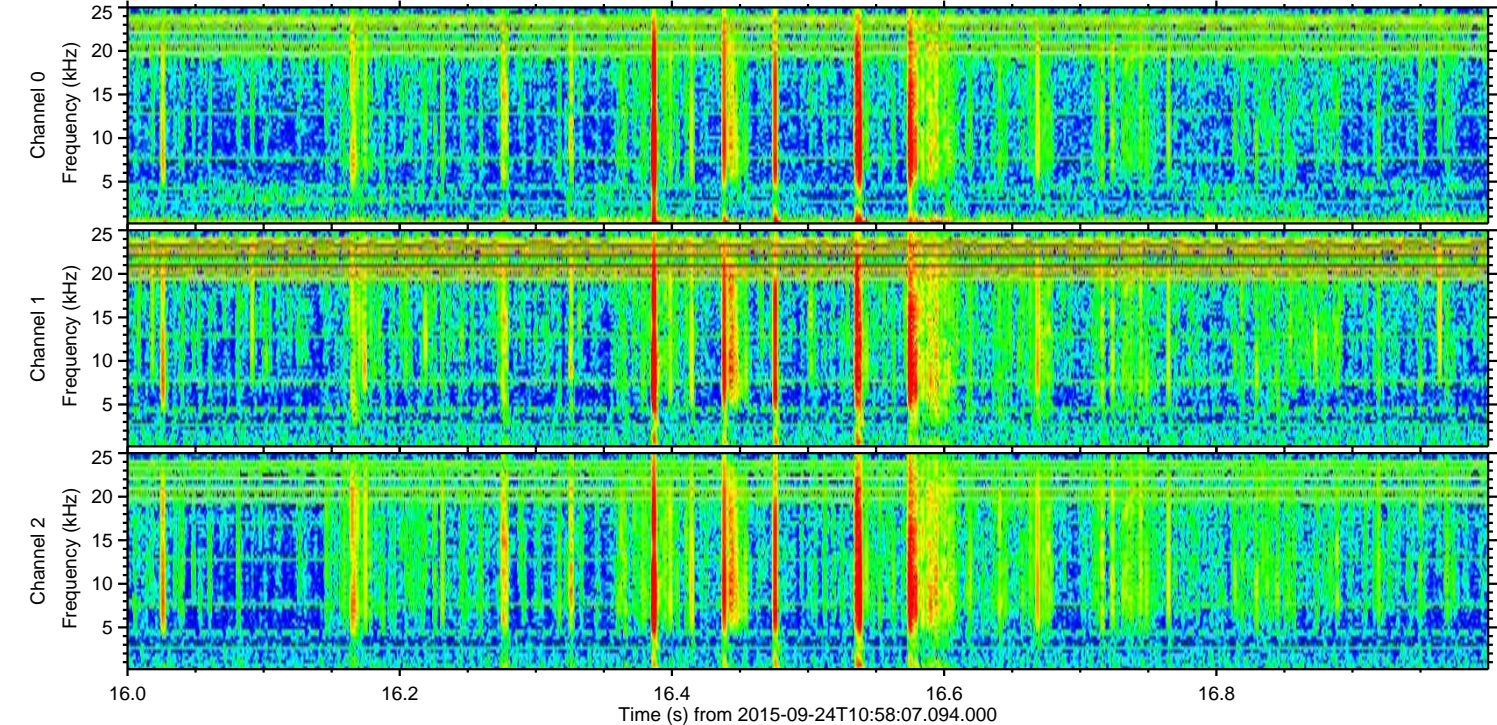
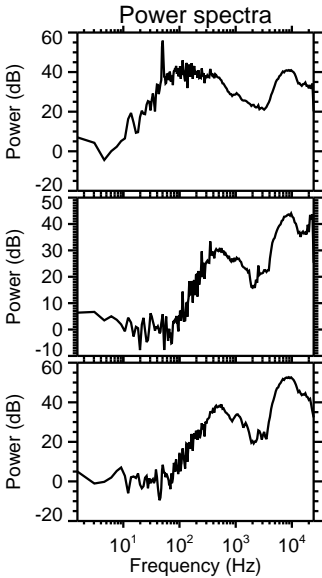
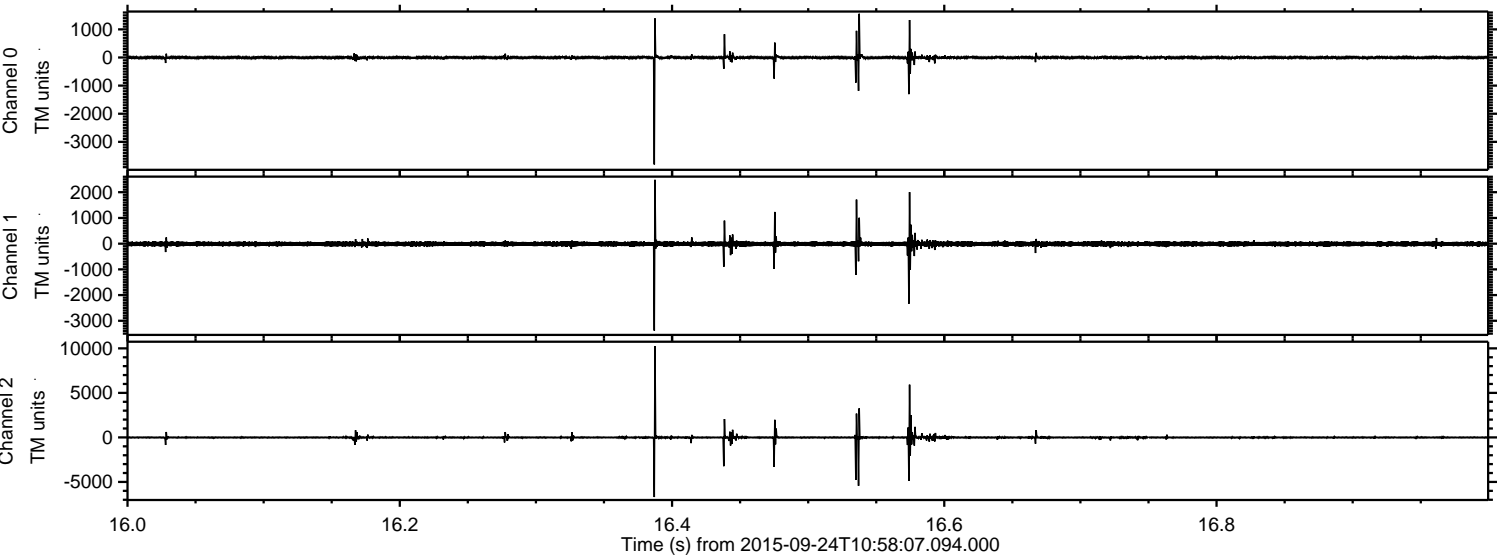

Processed Fri Oct 16 00:05:02 2015 by ELM ver.2012-10-06 from 001\_\_elm20150924\_105806\_\_dat00.bin

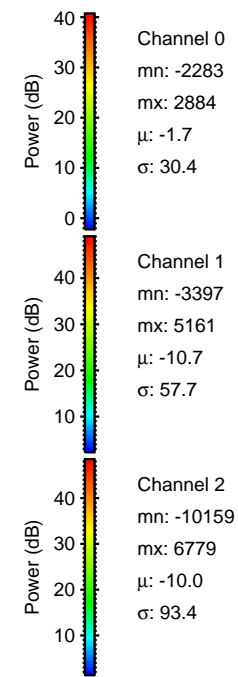
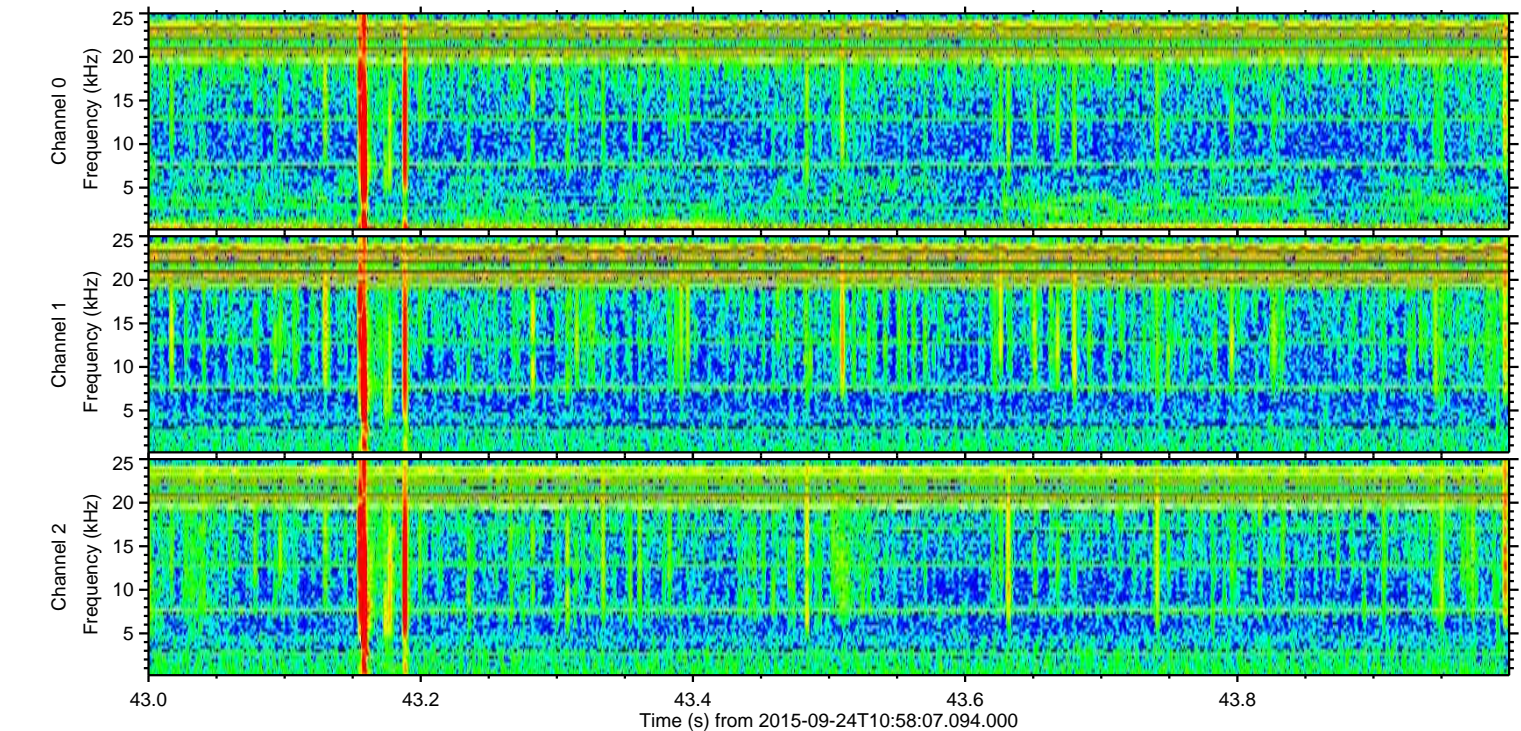
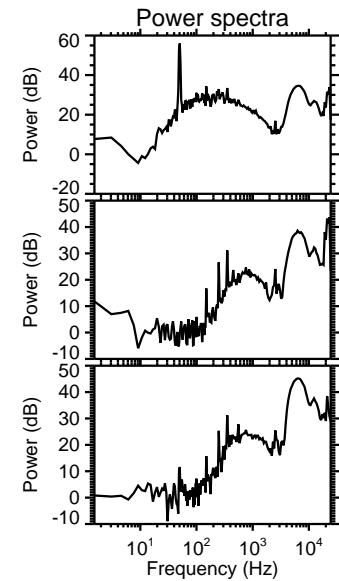
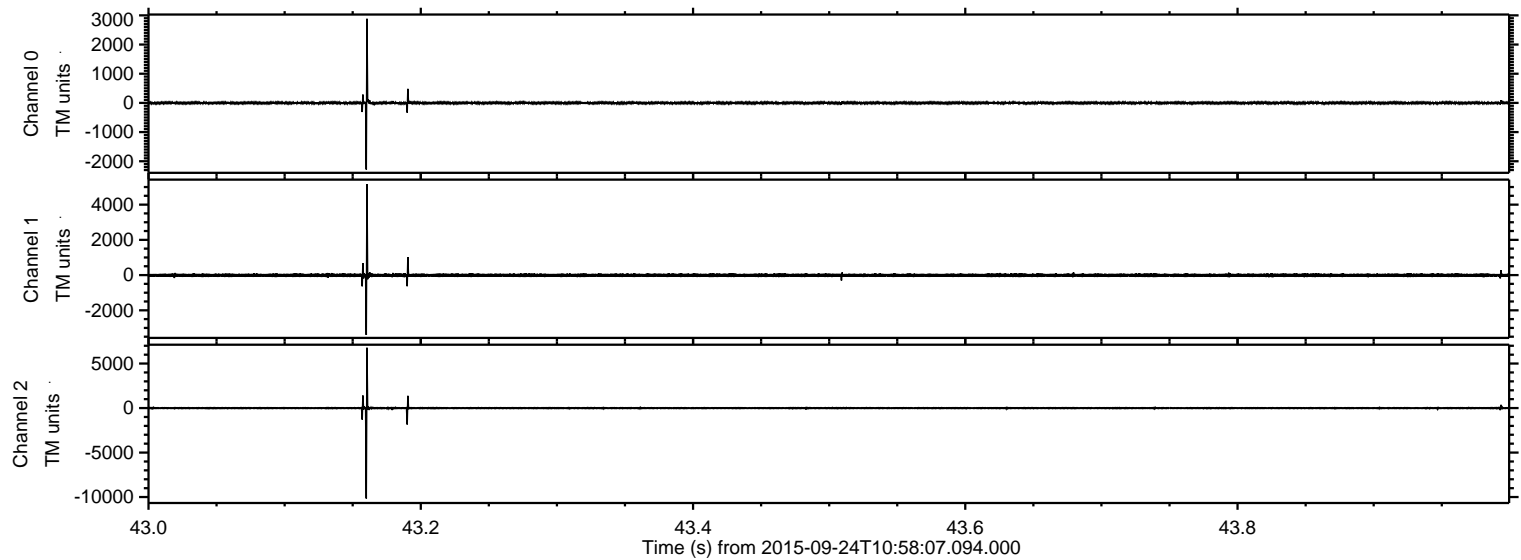

Processed Fri Oct 16 00:05:04 2015 by ELM ver.2012-10-06 from 001\_\_elm20150924\_105806\_\_dat00.bin

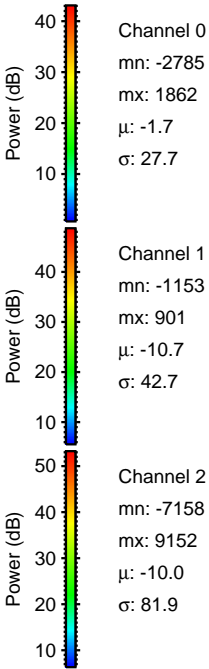
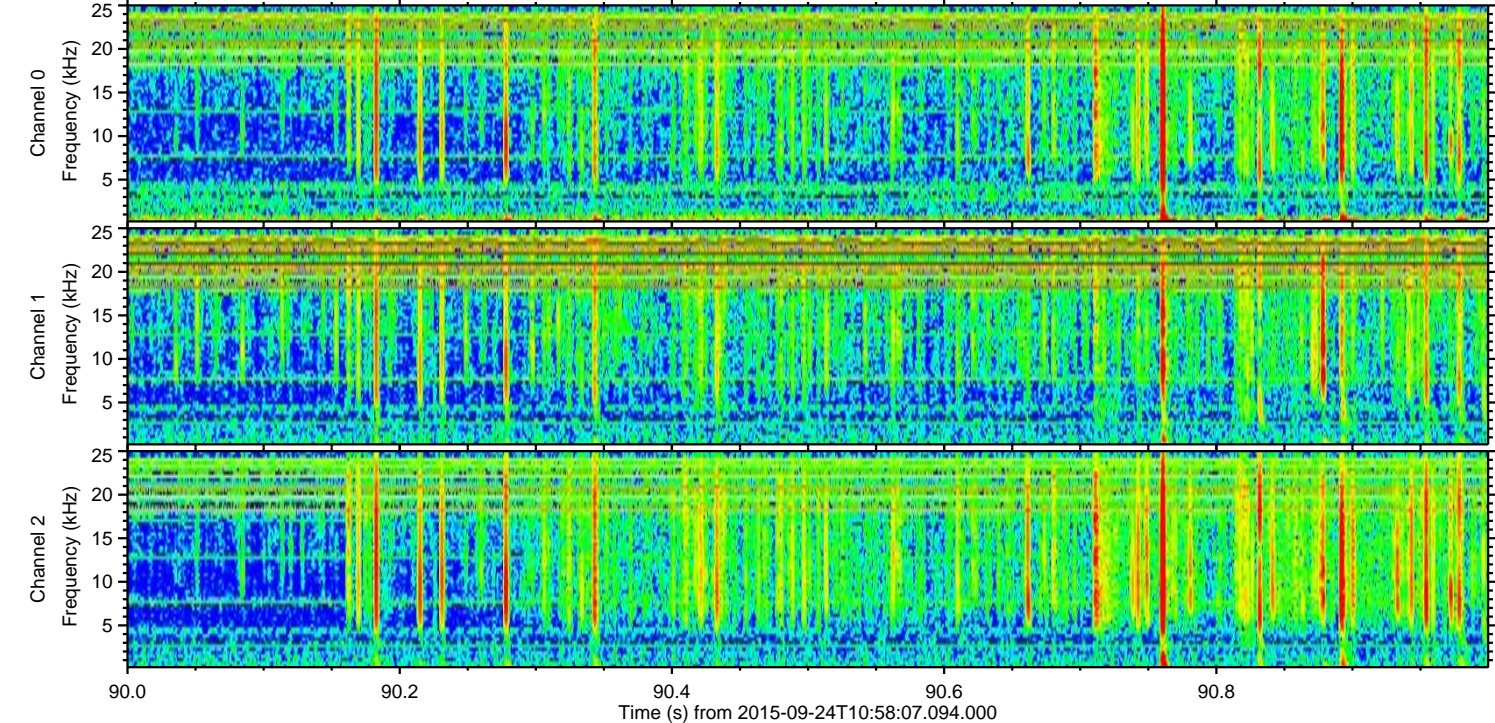
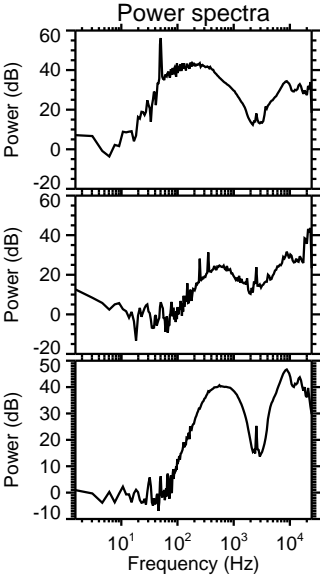
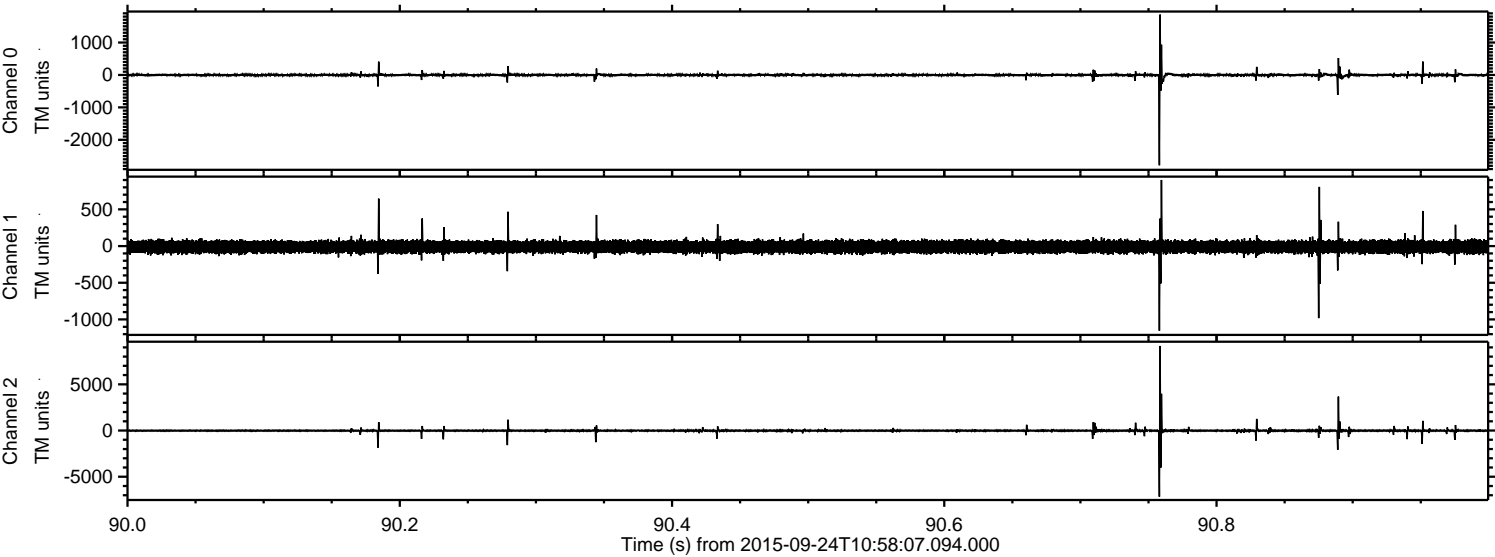

Channel 0  
mn: -2785  
mx: 1862  
 $\mu$ : -1.7  
 $\sigma$ : 27.7

Channel 1  
mn: -1153  
mx: 901  
 $\mu$ : -10.7  
 $\sigma$ : 42.7

Channel 2  
mn: -7158  
mx: 9152  
 $\mu$ : -10.0  
 $\sigma$ : 81.9

Processed Fri Oct 16 00:05:05 2015 by ELM ver.2012-10-06 from 001\_\_elm20150924\_105806\_\_dat00.bin

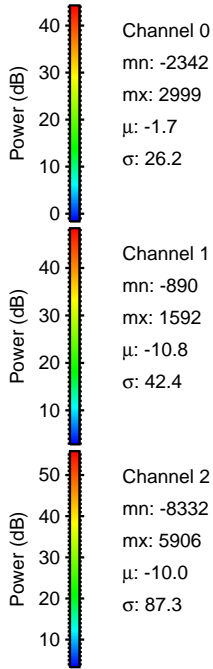
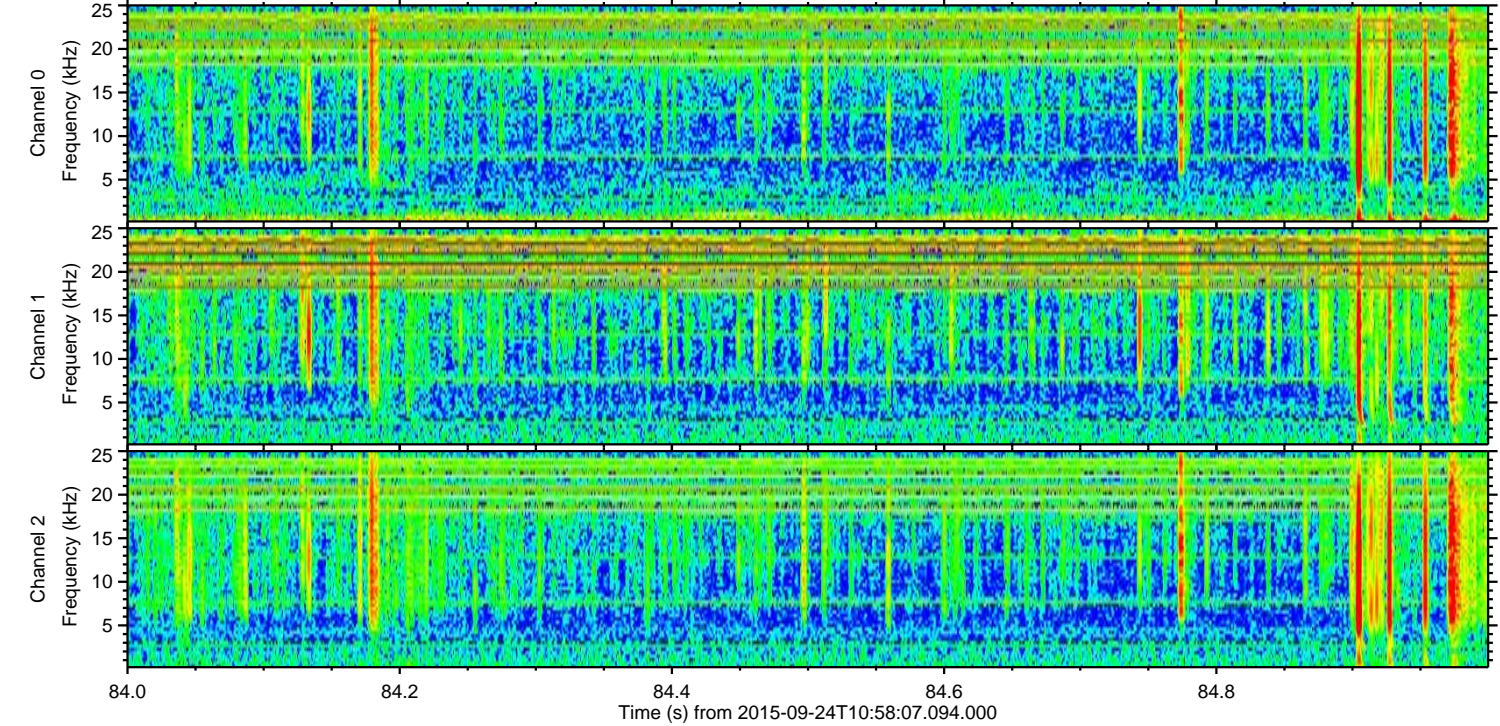
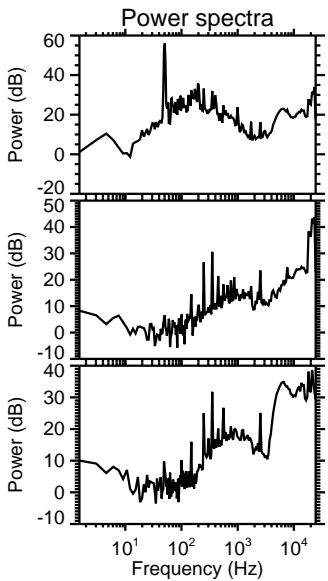
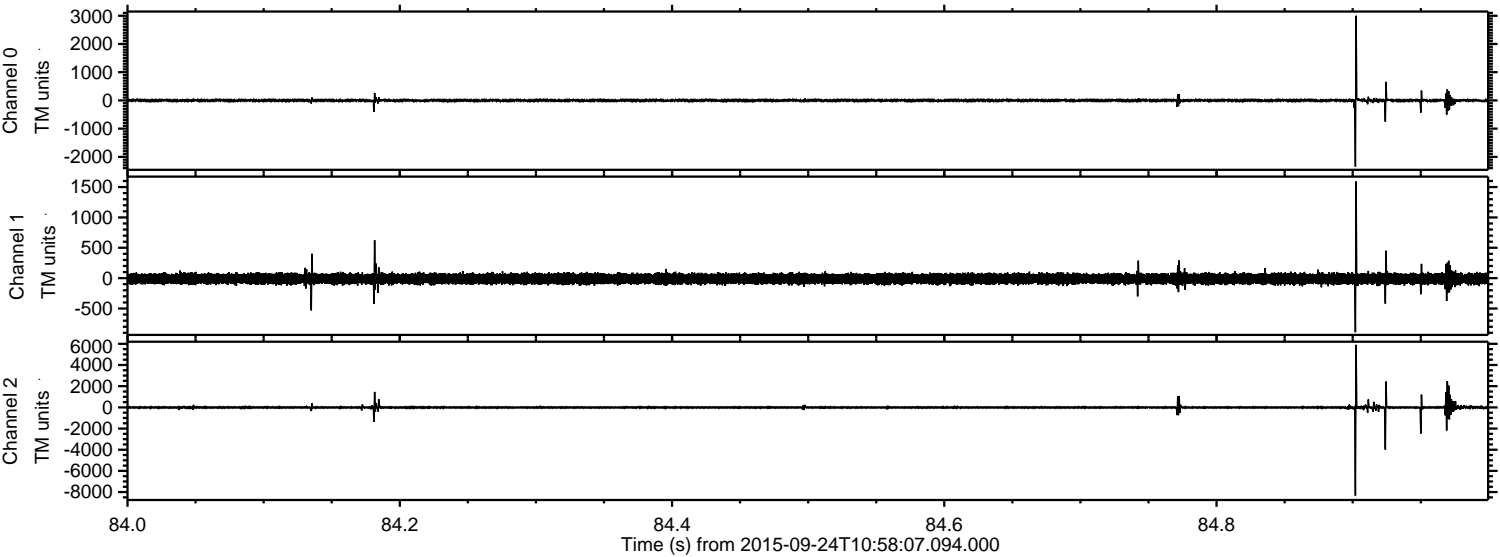

Processed Fri Oct 16 00:05:06 2015 by ELM ver.2012-10-06 from 001\_\_elm20150924\_105806\_\_dat00.bin

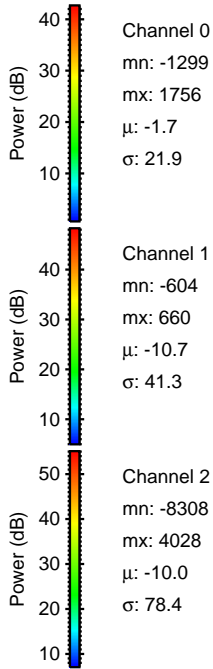
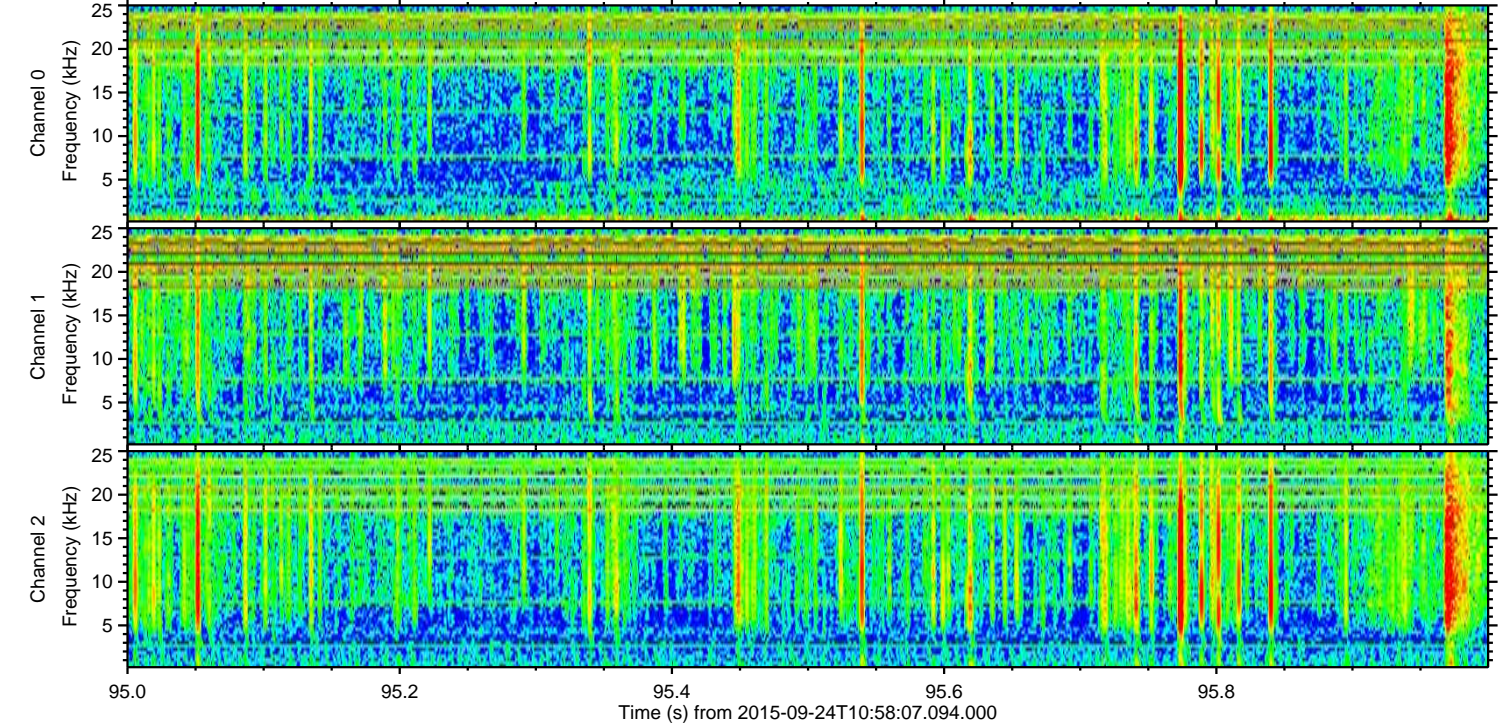
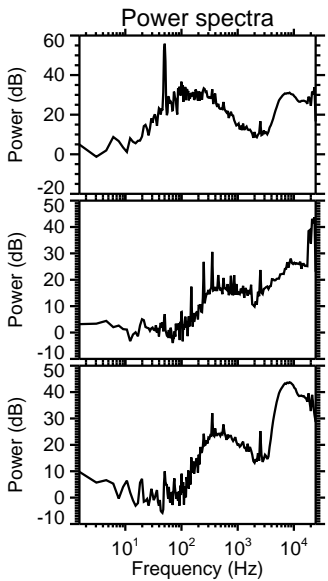
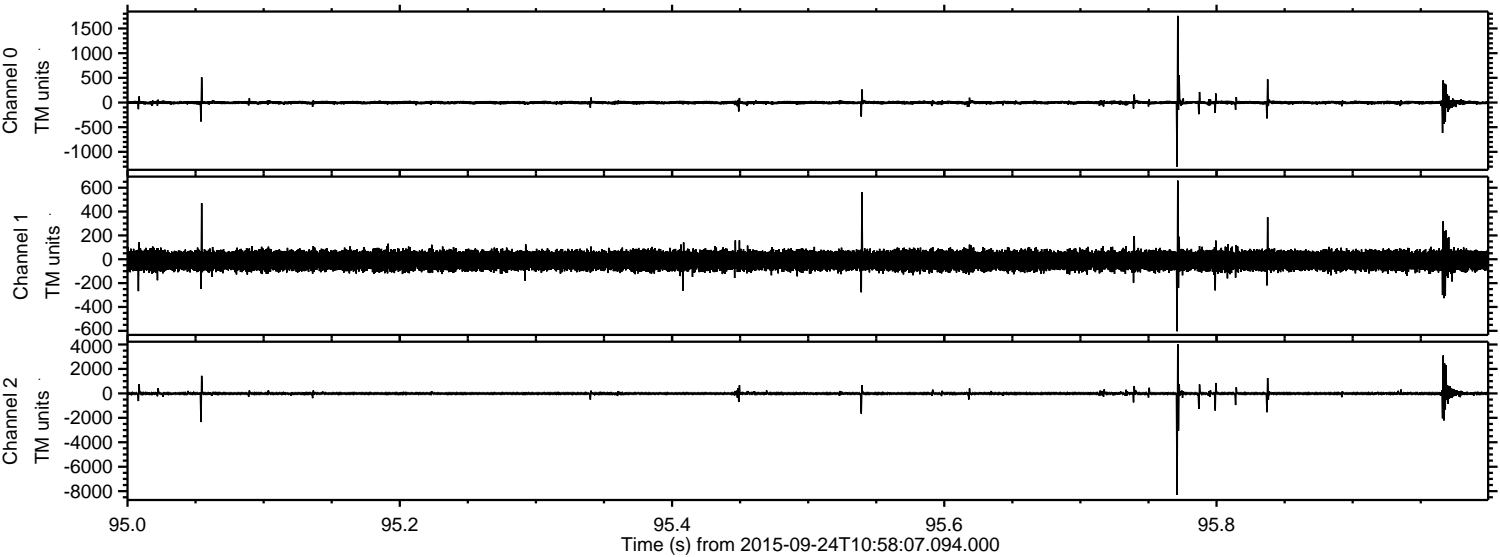

Channel 0  
mn: -1299  
mx: 1756  
 $\mu$ : -1.7  
 $\sigma$ : 21.9

Channel 1  
mn: -604  
mx: 660  
 $\mu$ : -10.7  
 $\sigma$ : 41.3

Channel 2  
mn: -8308  
mx: 4028  
 $\mu$ : -10.0  
 $\sigma$ : 78.4

ELMAVAN 3D WAVEFORMS (Measured data sampled at 50 kHz) 51000 packets of 144 samples from 2015-09-24T10:58:07.094.000. Part 71/147

Processed Fri Oct 16 00:05:07 2015 by ELM ver.2012-10-06 from 001\_\_elm20150924\_105806\_\_dat00.bin

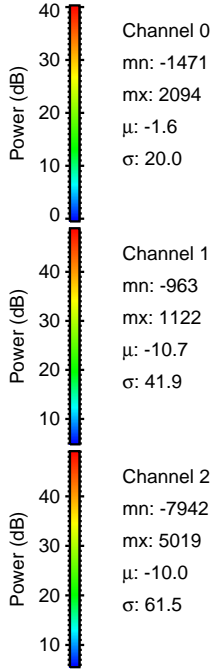
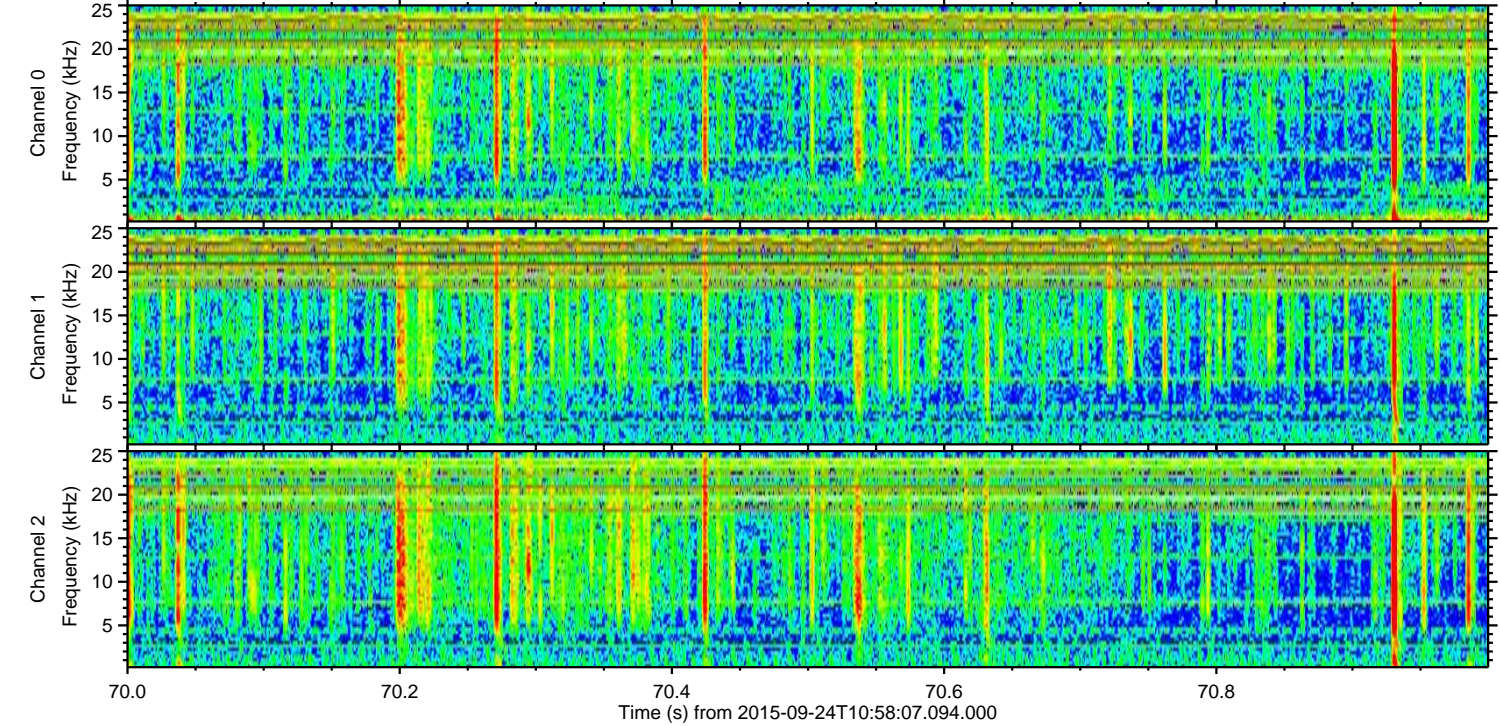
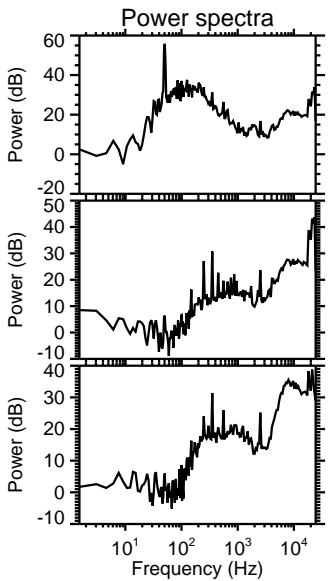
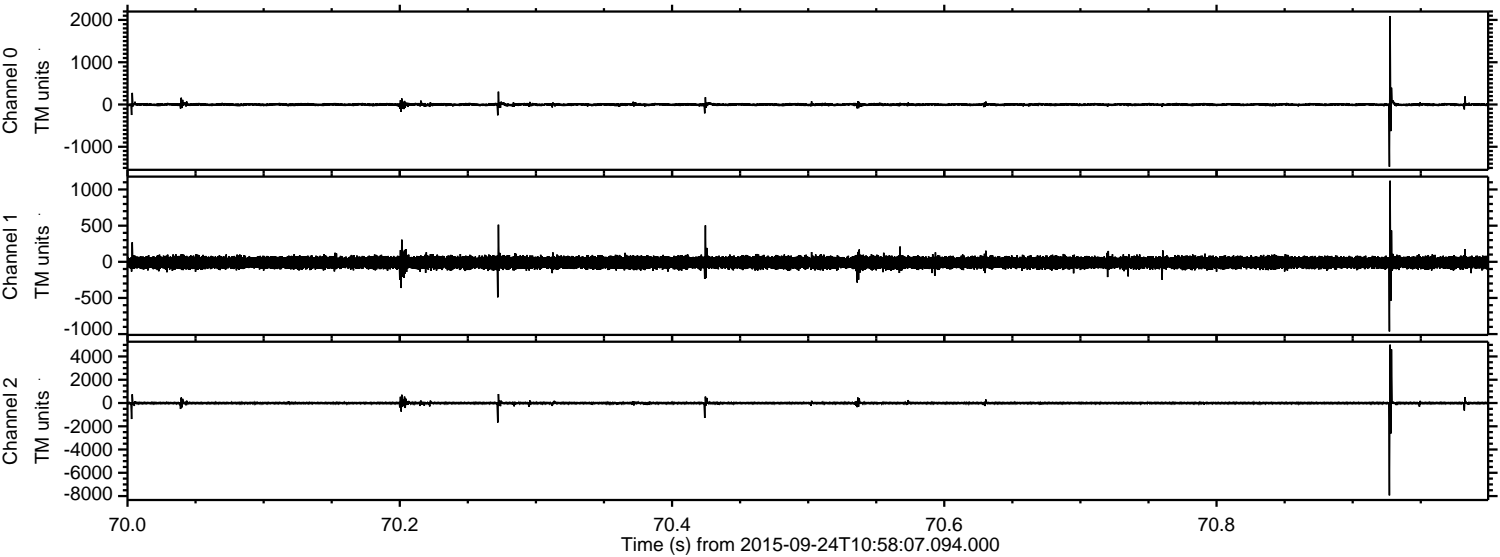

Channel 0  
mn: -1471  
mx: 2094  
 $\mu$ : -1.6  
 $\sigma$ : 20.0

Channel 1  
mn: -963  
mx: 1122  
 $\mu$ : -10.7  
 $\sigma$ : 41.9

Channel 2  
mn: -7942  
mx: 5019  
 $\mu$ : -10.0  
 $\sigma$ : 61.5

ELMAVAN 3D WAVEFORMS (Measured data sampled at 50 kHz) 51000 packets of 144 samples from 2015-09-24T10:58:07.094.000. Part 129/147

