

# ELMAVAN 3D WAVEFORMS (Measured data sampled at 50 kHz) 51000 packets of 144 samples from 2015-09-24T03:57:47.802.000.

Processed Thu Oct 15 21:44:54 2015 by ELM ver.2012-10-06 from 001\_\_elm20150924\_035746\_\_dat00.bin

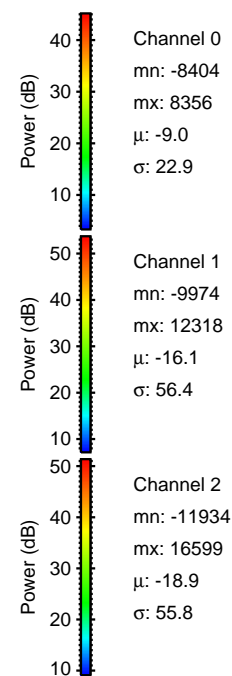

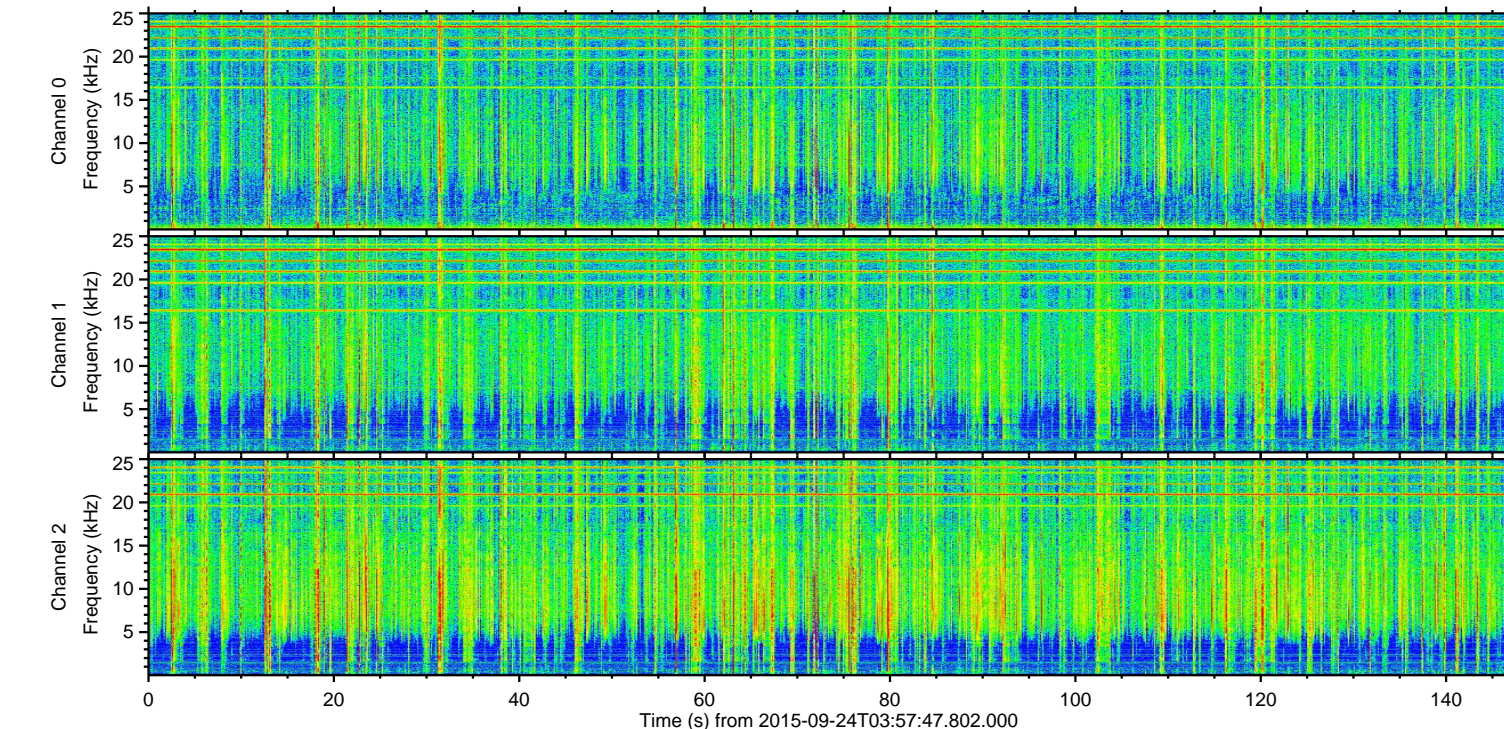
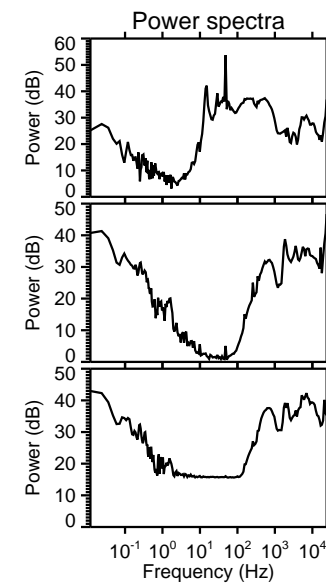
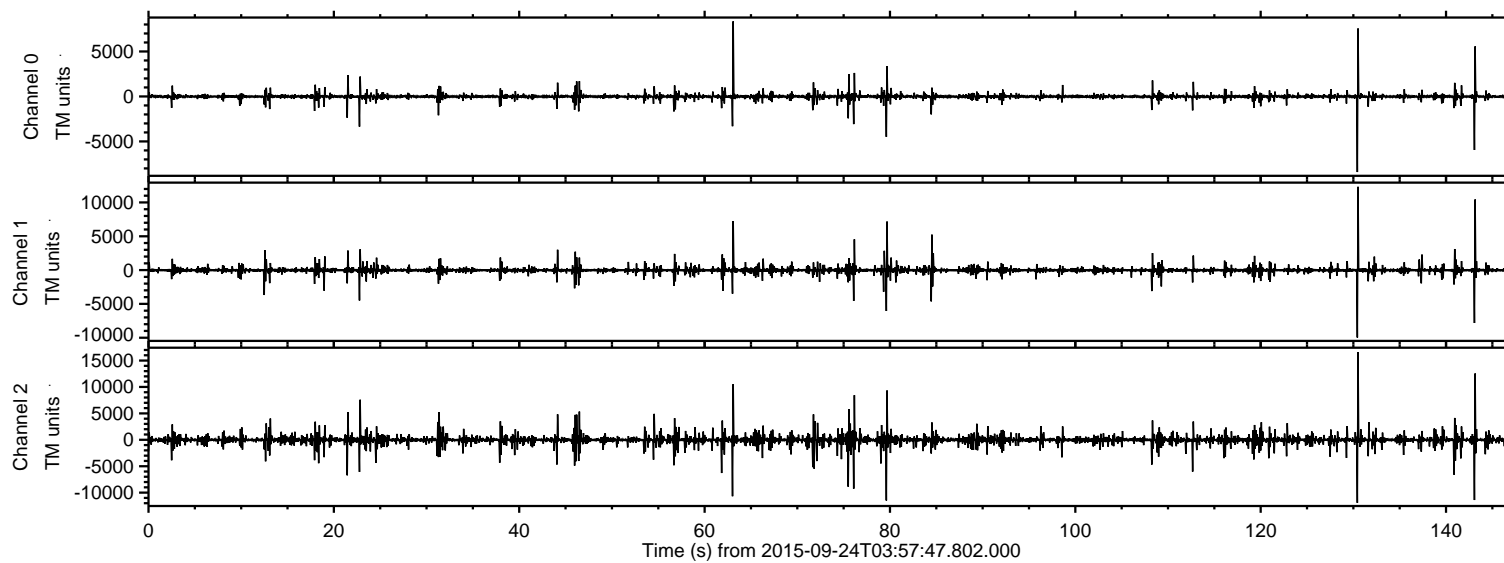

ELMAVAN 3D WAVEFORMS (Measured data sampled at 50 kHz) 51000 packets of 144 samples from 2015-09-24T03:57:47.802.000. Part 131/147

Processed Thu Oct 15 21:45:12 2015 by ELM ver.2012-10-06 from 001\_\_elm20150924\_035746\_\_dat00.bin

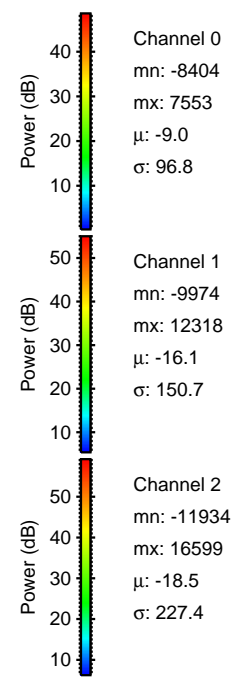
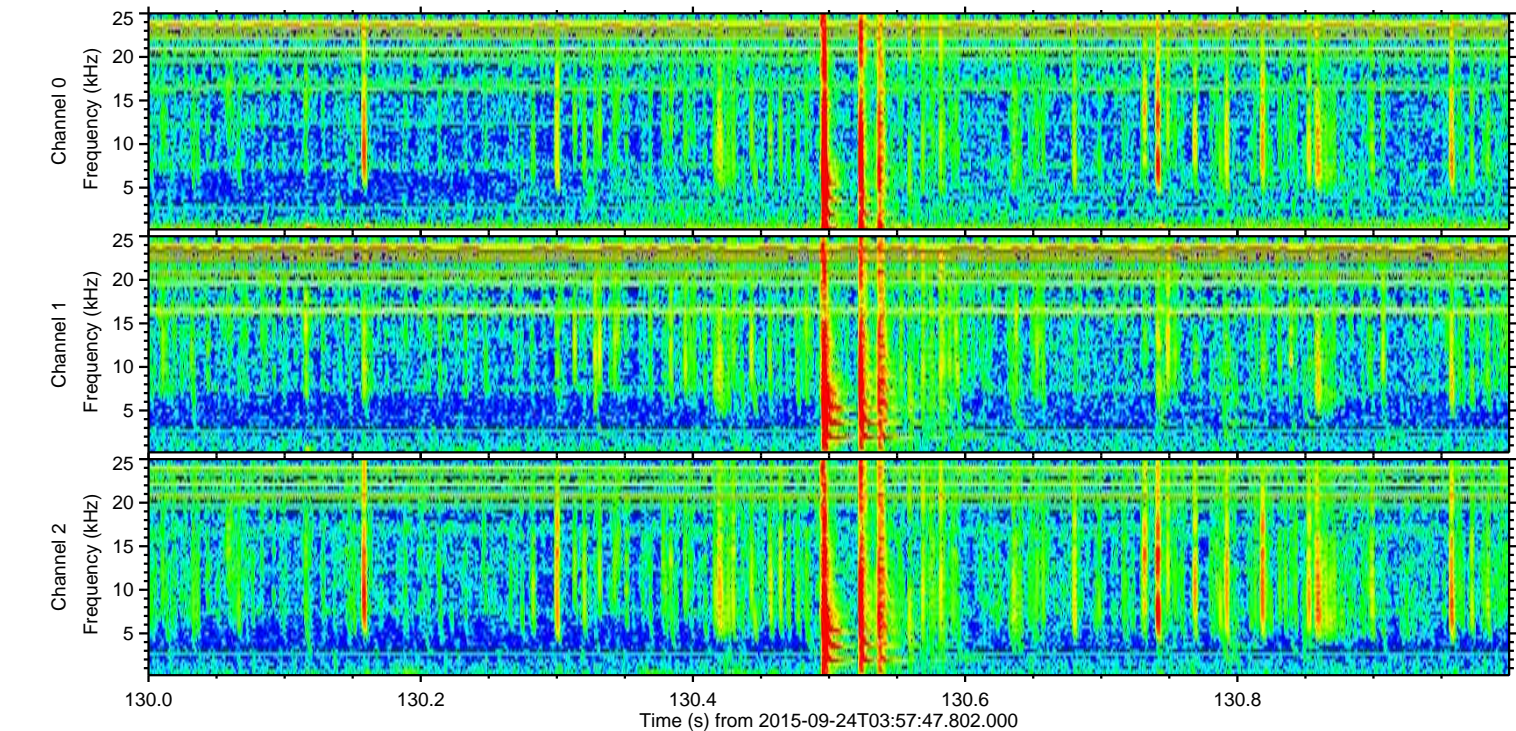
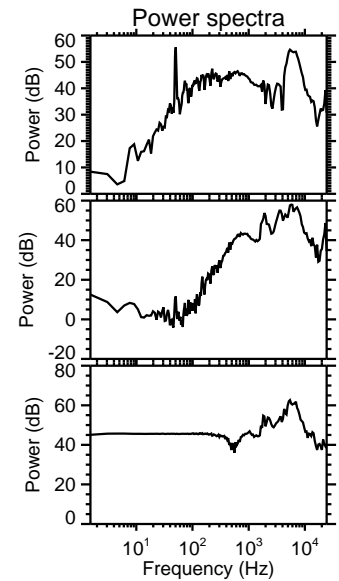
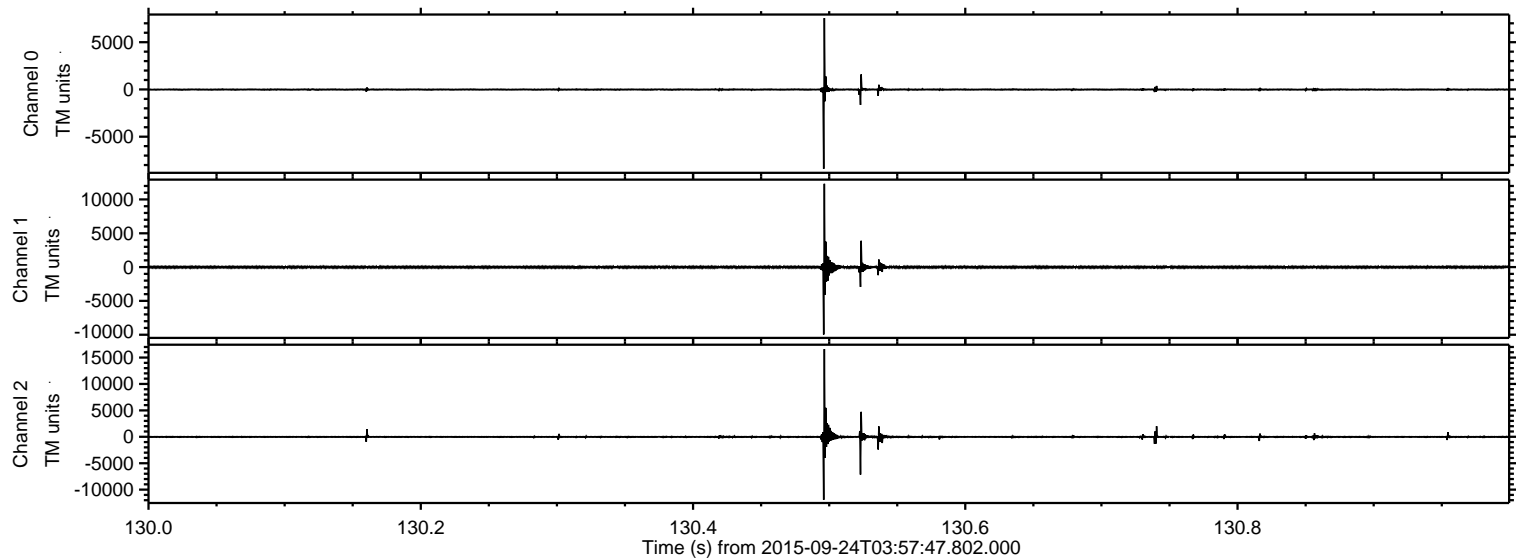



ELMAVAN 3D WAVEFORMS (Measured data sampled at 50 kHz) 51000 packets of 144 samples from 2015-09-24T03:57:47.802.000. Part 144/147

Processed Thu Oct 15 21:45:14 2015 by ELM ver.2012-10-06 from 001\_\_elm20150924\_035746\_\_dat00.bin

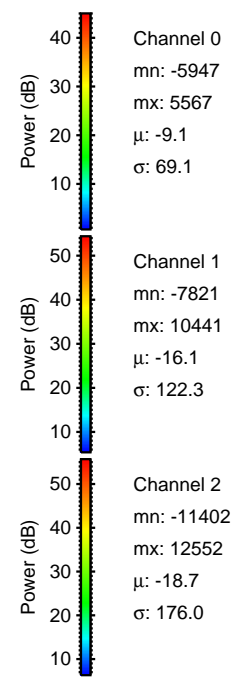
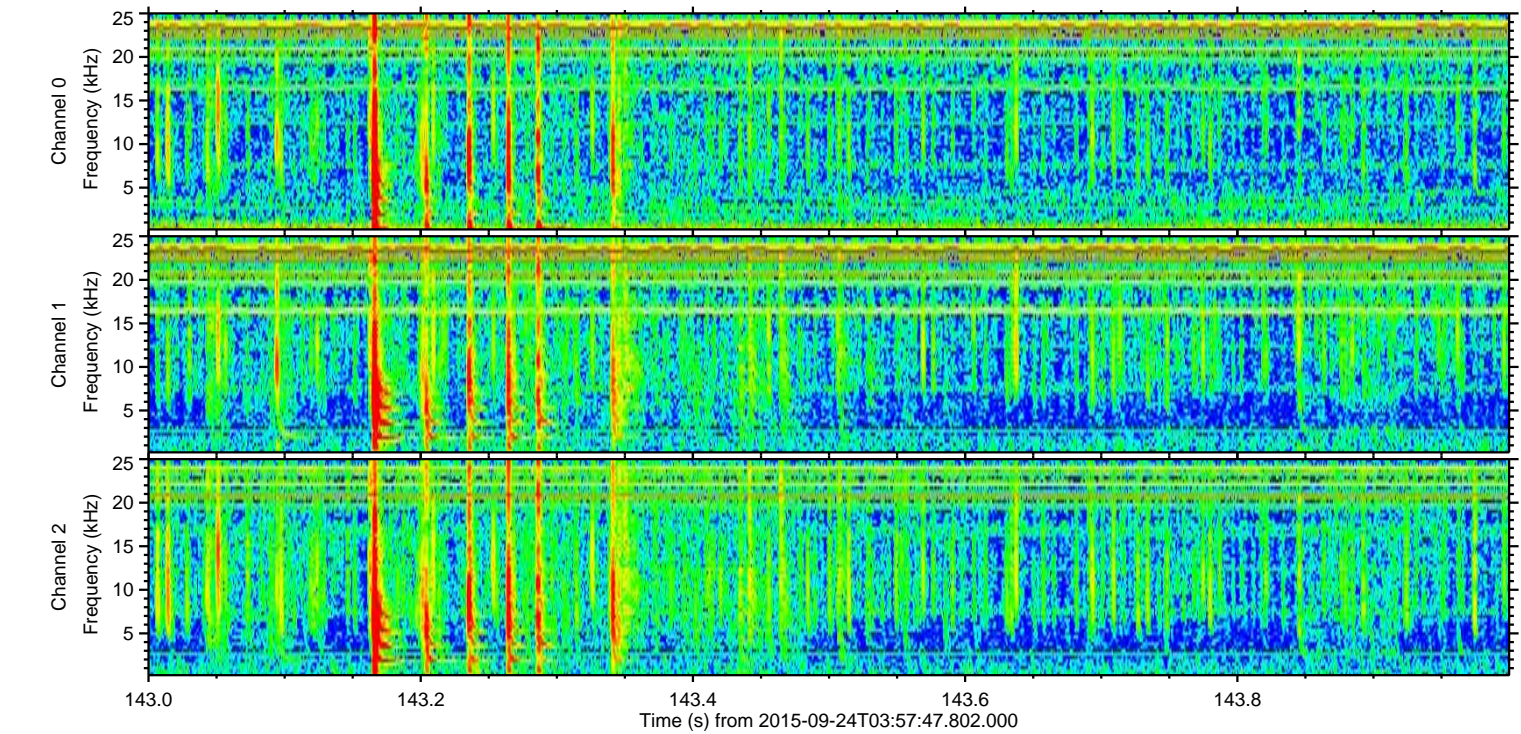
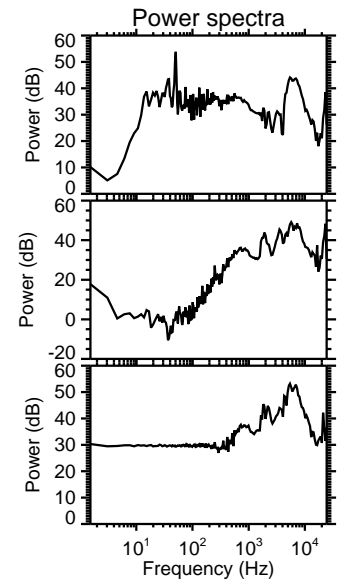
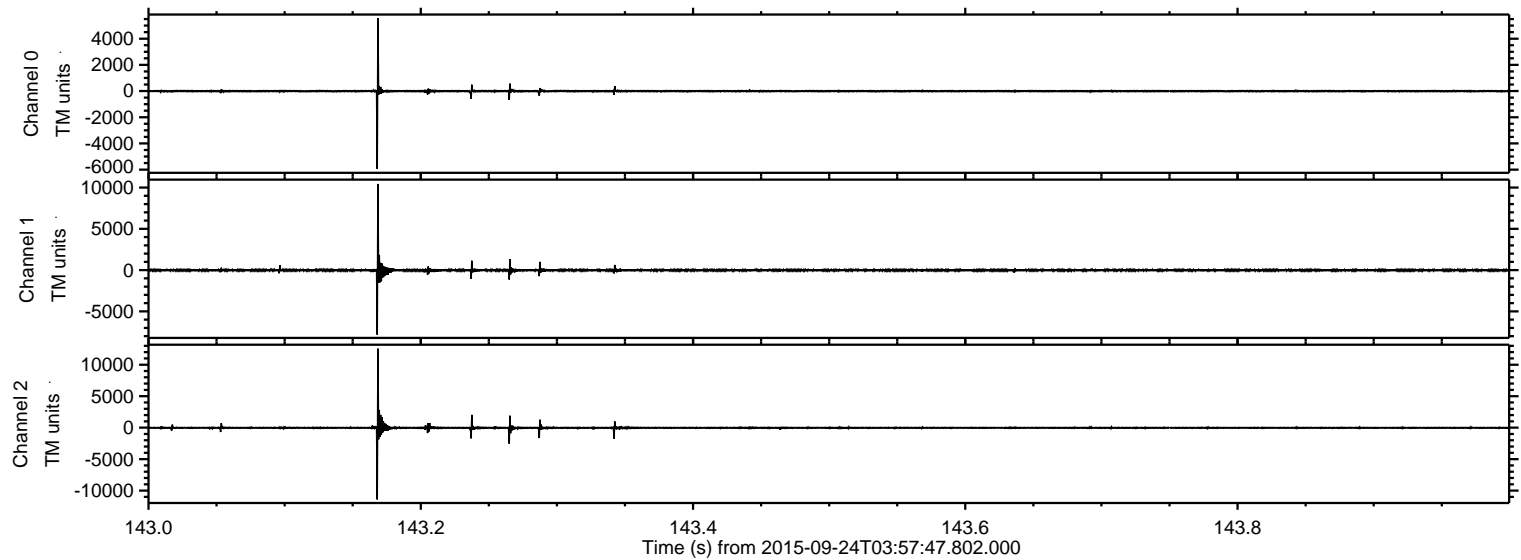

Channel 0  
mn: -5947  
mx: 5567  
 $\mu$ : -9.1  
 $\sigma$ : 69.1

Channel 1  
mn: -7821  
mx: 10441  
 $\mu$ : -16.1  
 $\sigma$ : 122.3

Channel 2  
mn: -11402  
mx: 12552  
 $\mu$ : -18.7  
 $\sigma$ : 176.0



ELMAVAN 3D WAVEFORMS (Measured data sampled at 50 kHz) 51000 packets of 144 samples from 2015-09-24T03:57:47.802.000. Part 80/147

Processed Thu Oct 15 21:45:15 2015 by ELM ver.2012-10-06 from 001\_\_elm20150924\_035746\_\_dat00.bin

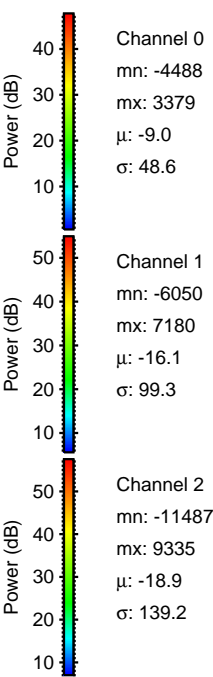
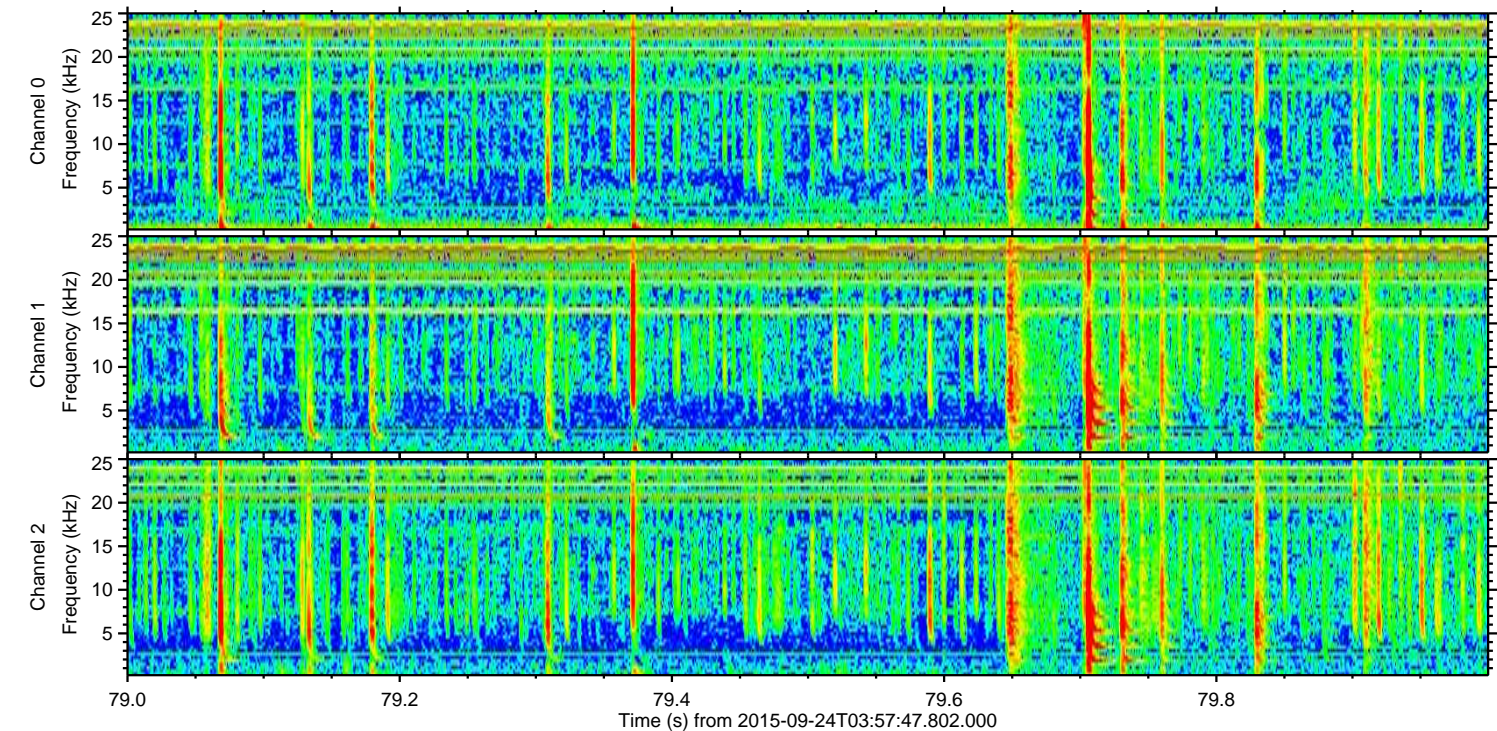
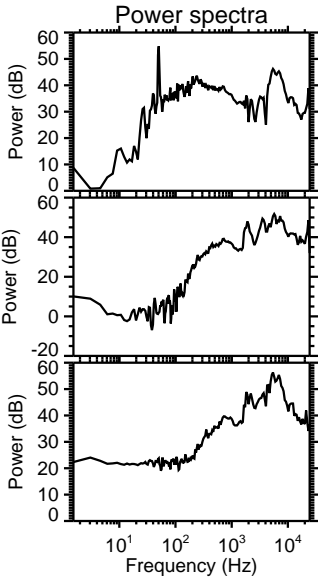
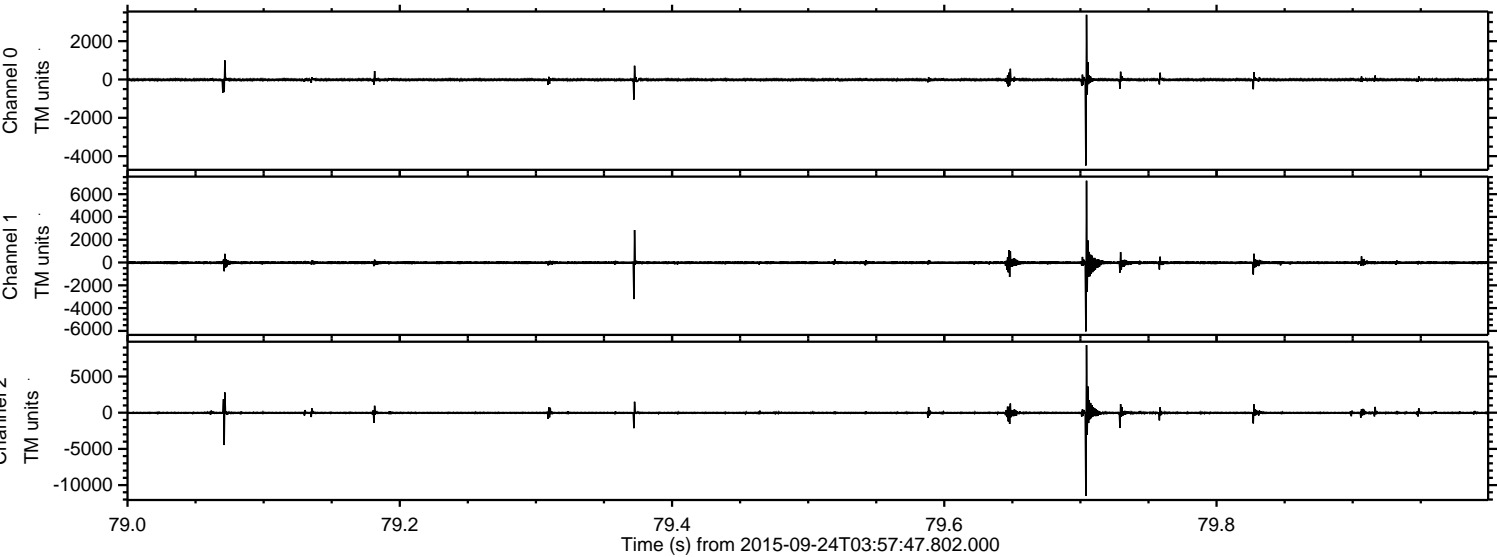



ELMAVAN 3D WAVEFORMS (Measured data sampled at 50 kHz) 51000 packets of 144 samples from 2015-09-24T03:57:47.802.000. Part 64/147

Processed Thu Oct 15 21:45:17 2015 by ELM ver.2012-10-06 from 001\_\_elm20150924\_035746\_\_dat00.bin

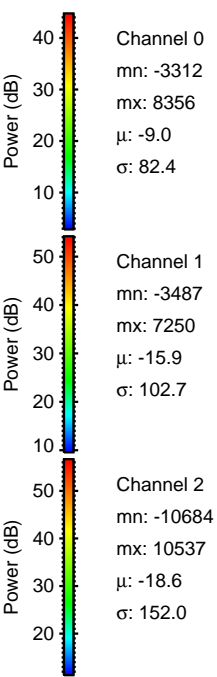
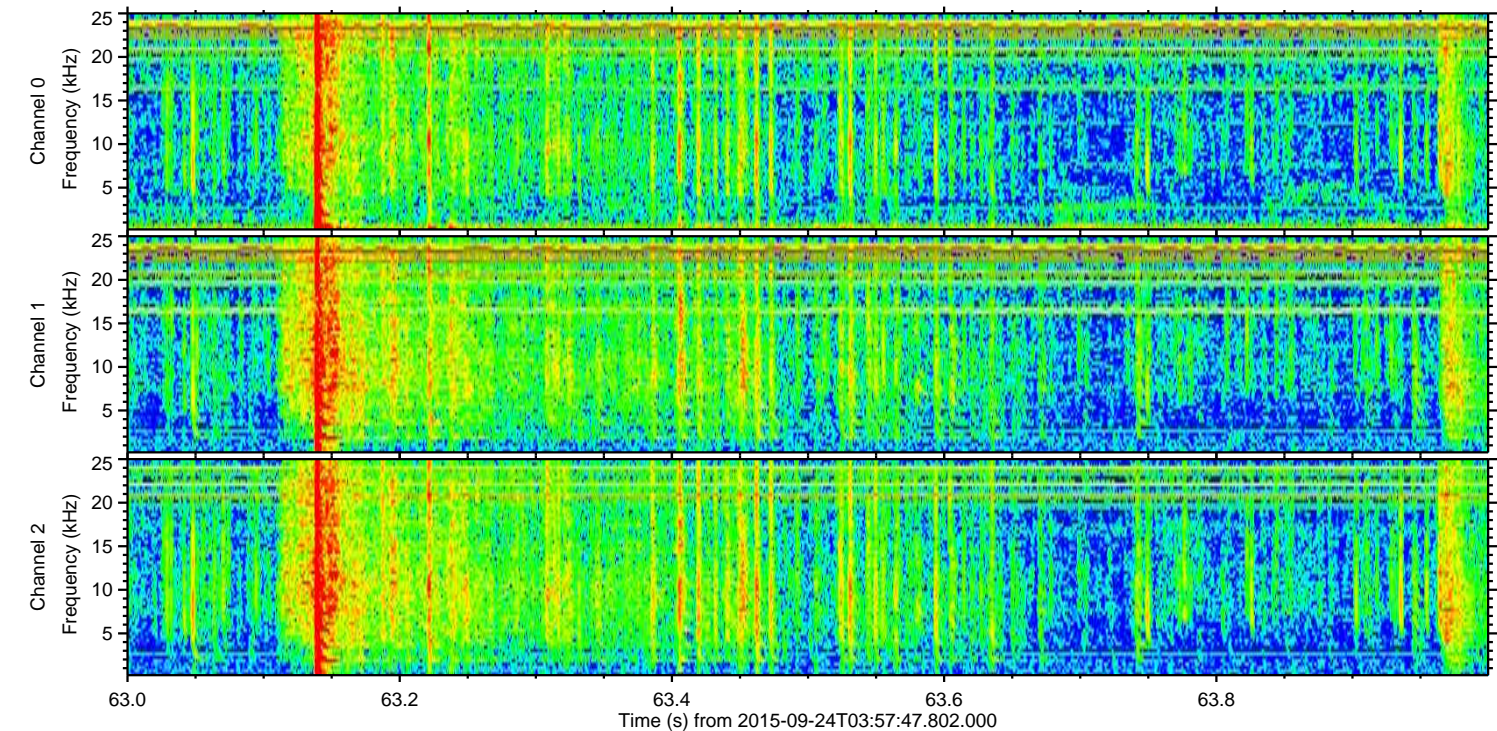
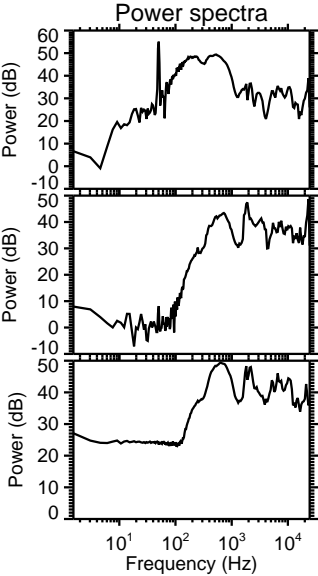
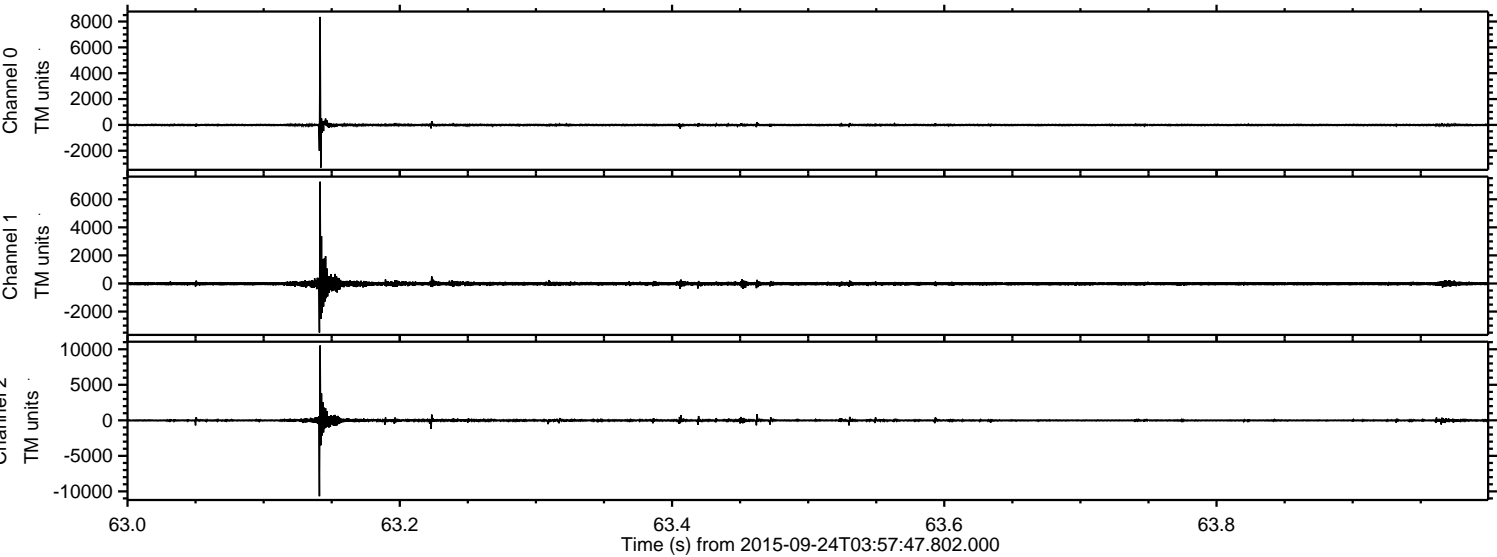



Processed Thu Oct 15 21:45:18 2015 by ELM ver.2012-10-06 from 001\_\_elm20150924\_035746\_\_dat00.bin

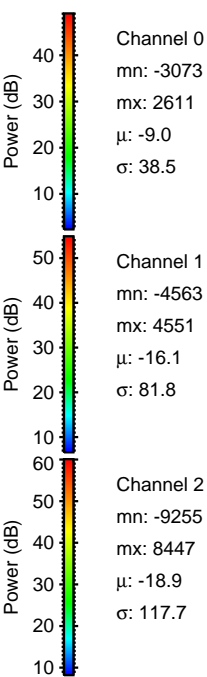
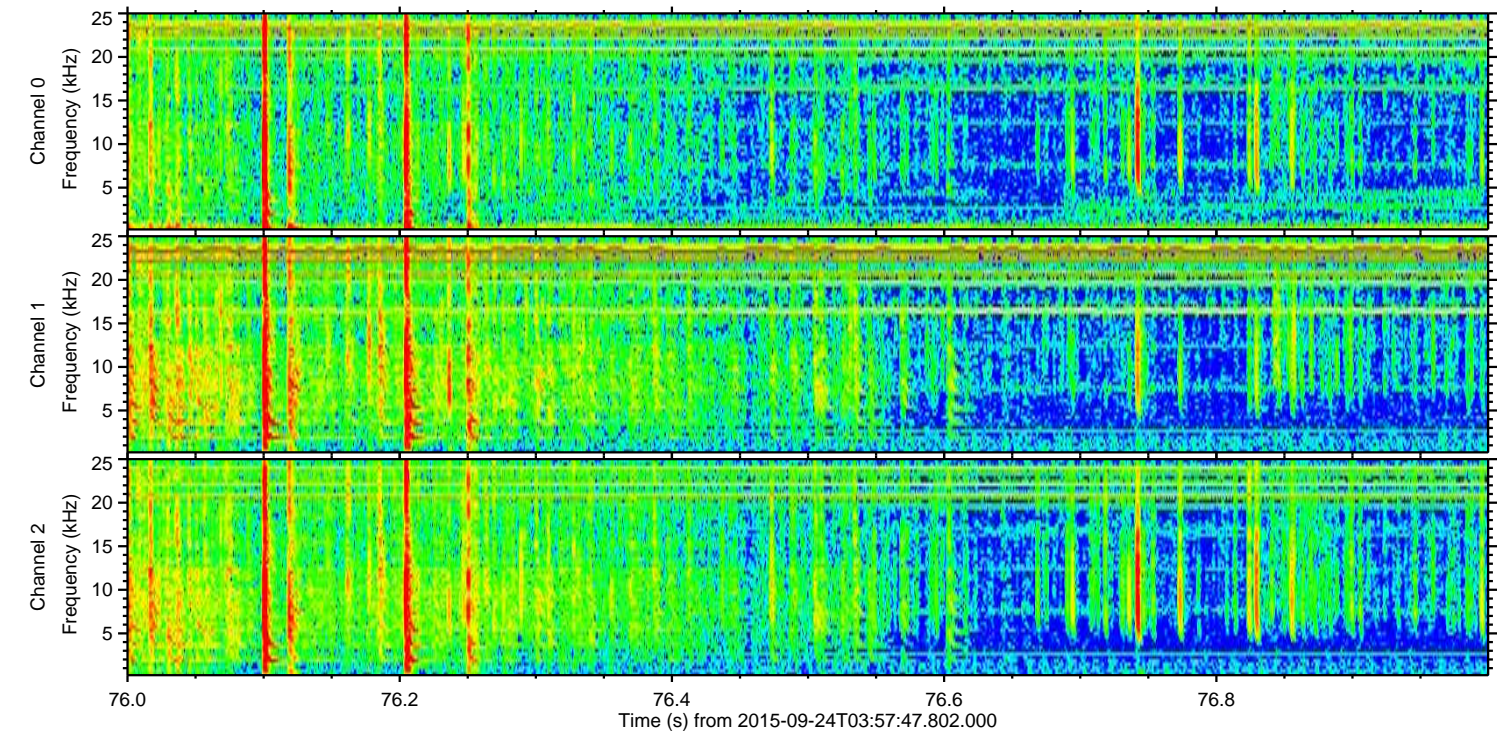
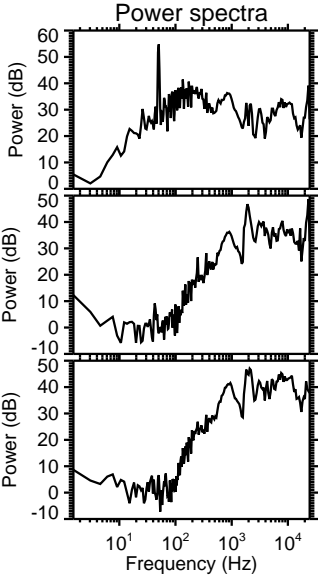
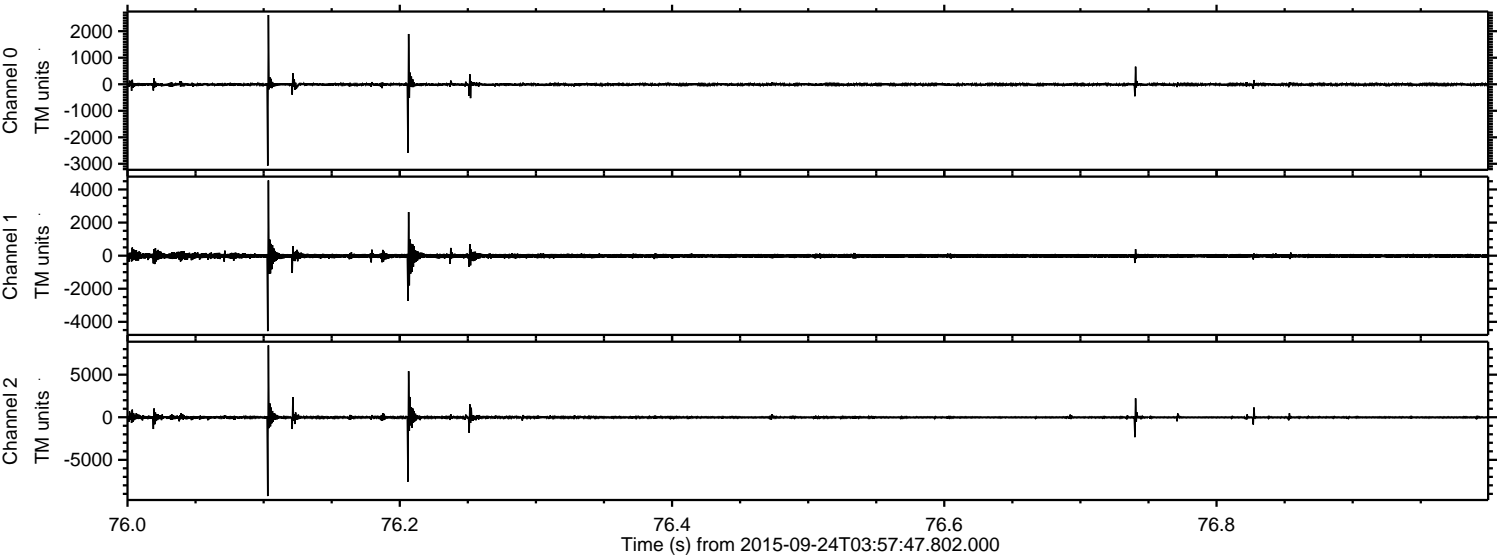



ELMAVAN 3D WAVEFORMS (Measured data sampled at 50 kHz) 51000 packets of 144 samples from 2015-09-24T03:57:47.802.000. Part 76/147

Processed Thu Oct 15 21:45:19 2015 by ELM ver.2012-10-06 from 001\_\_elm20150924\_035746\_\_dat00.bin

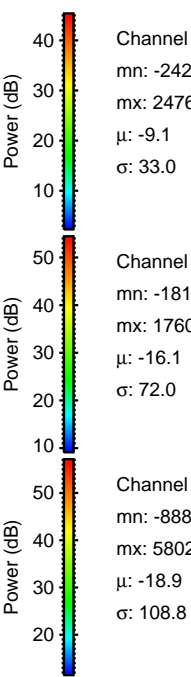
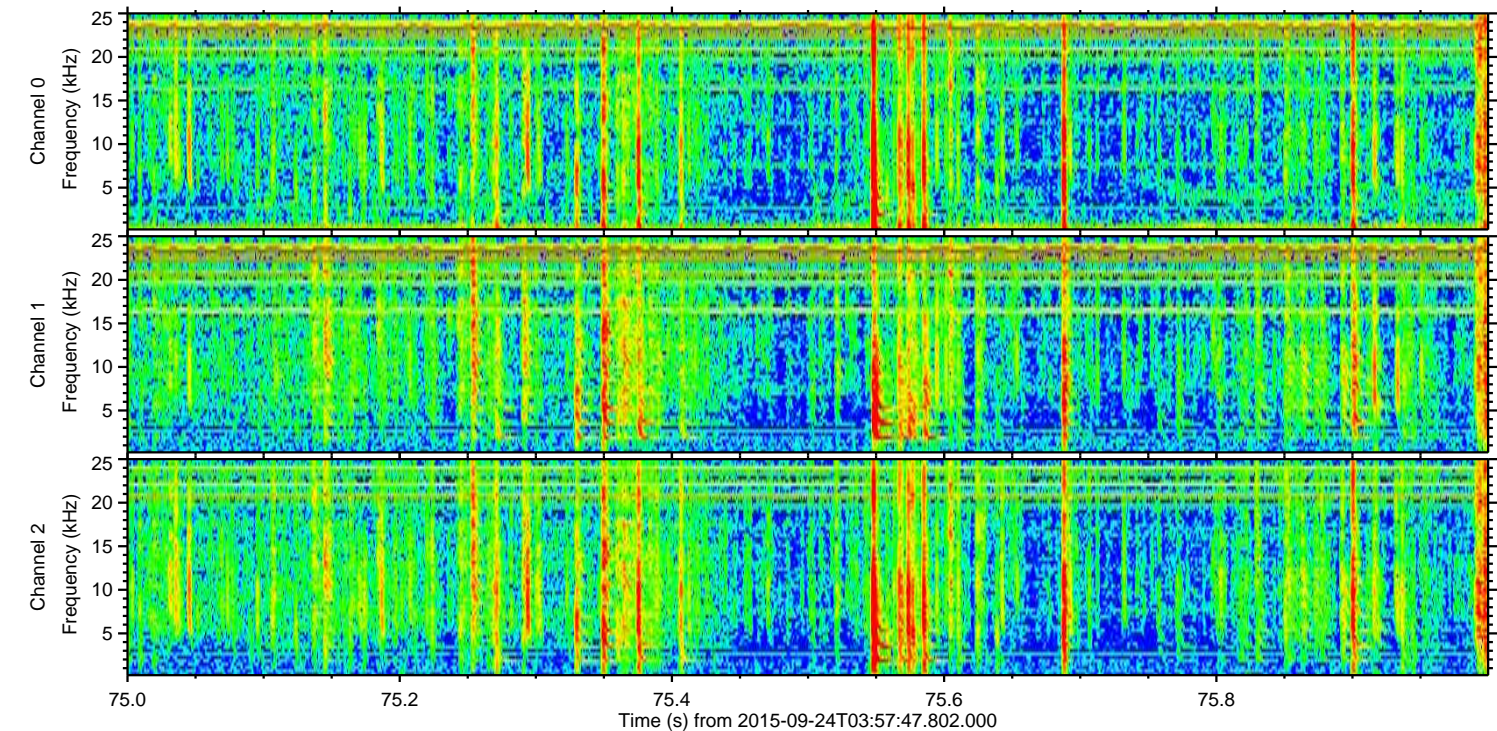
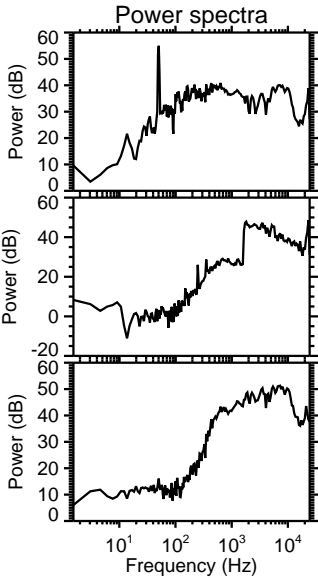
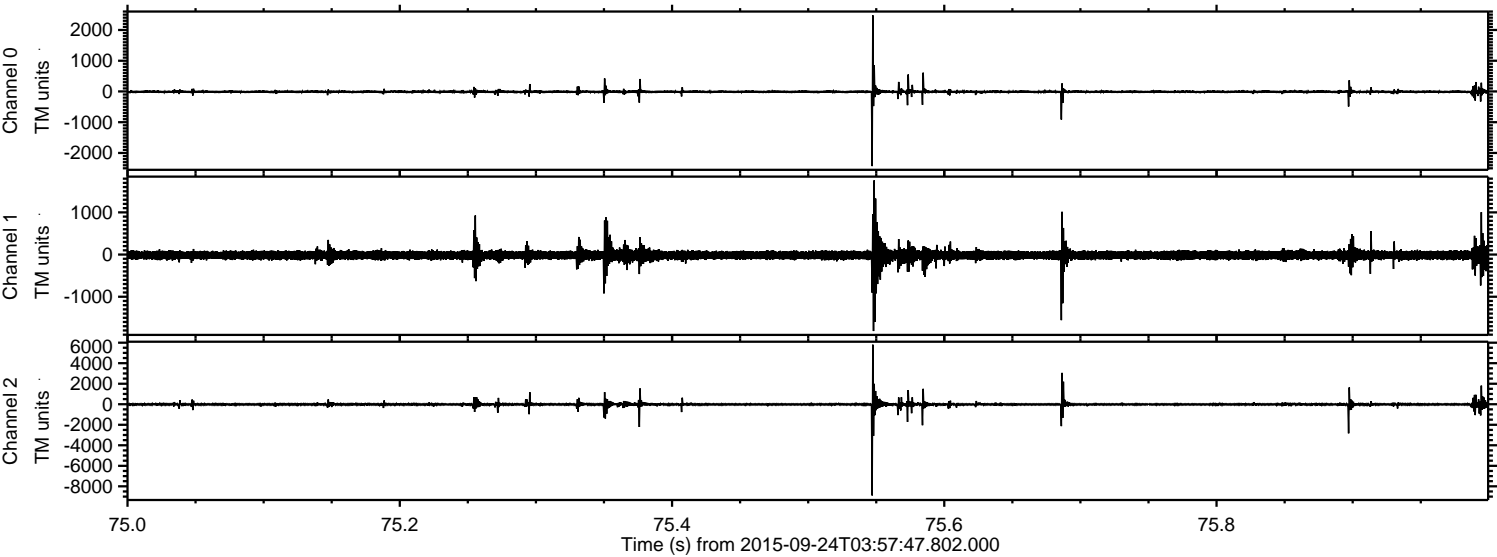

Channel 0  
mn: -2427  
mx: 2476  
 $\mu$ : -9.1  
 $\sigma$ : 33.0

Channel 1  
mn: -1815  
mx: 1760  
 $\mu$ : -16.1  
 $\sigma$ : 72.0

Channel 2  
mn: -8886  
mx: 5802  
 $\mu$ : -18.9  
 $\sigma$ : 108.8



Processed Thu Oct 15 21:45:21 2015 by ELM ver.2012-10-06 from 001\_\_elm20150924\_035746\_\_dat00.bin

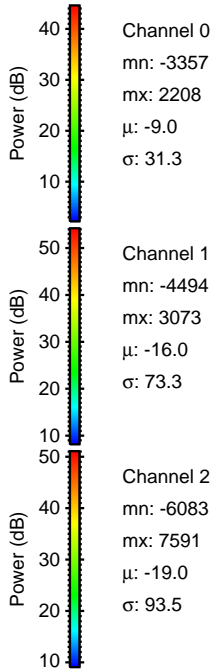
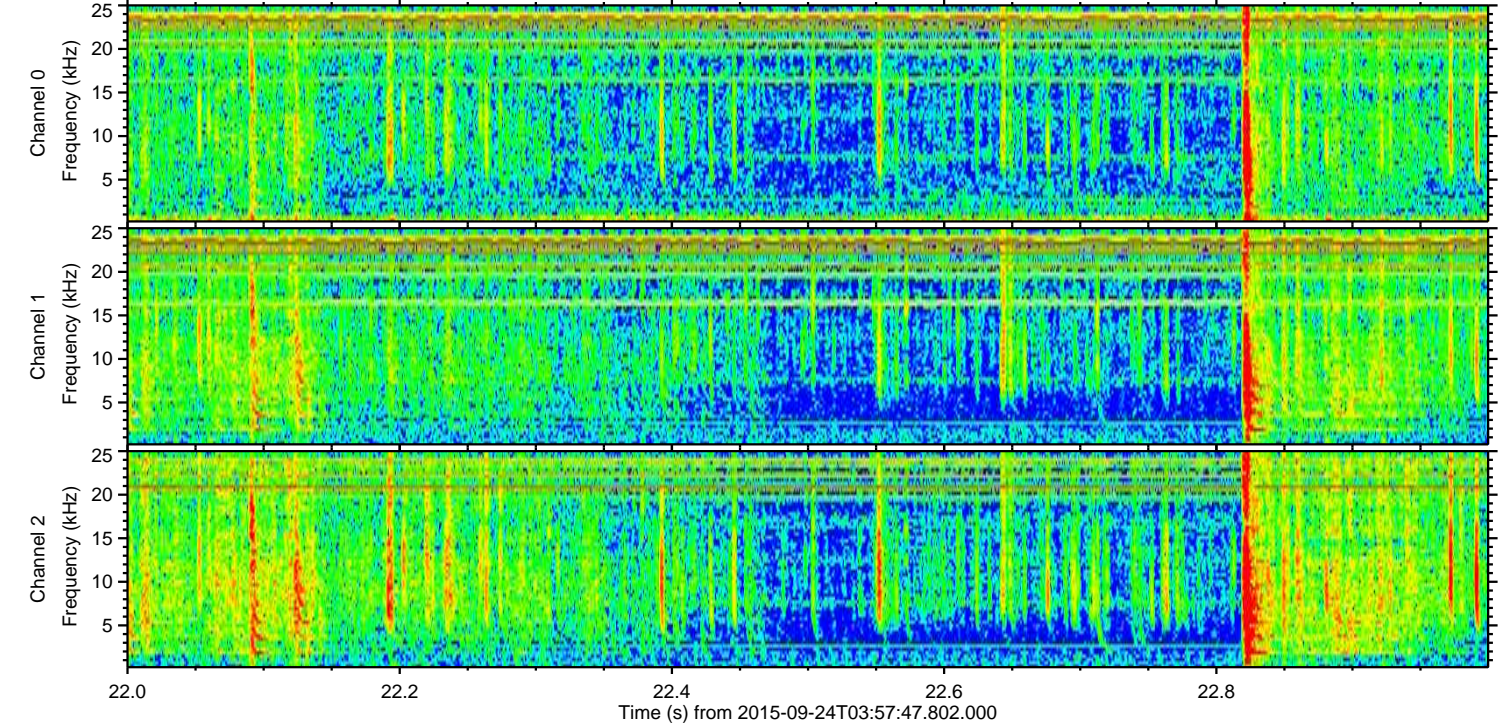
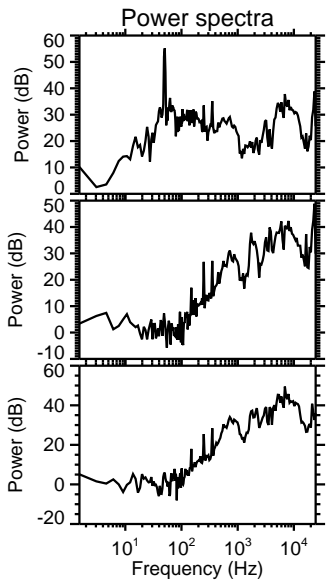
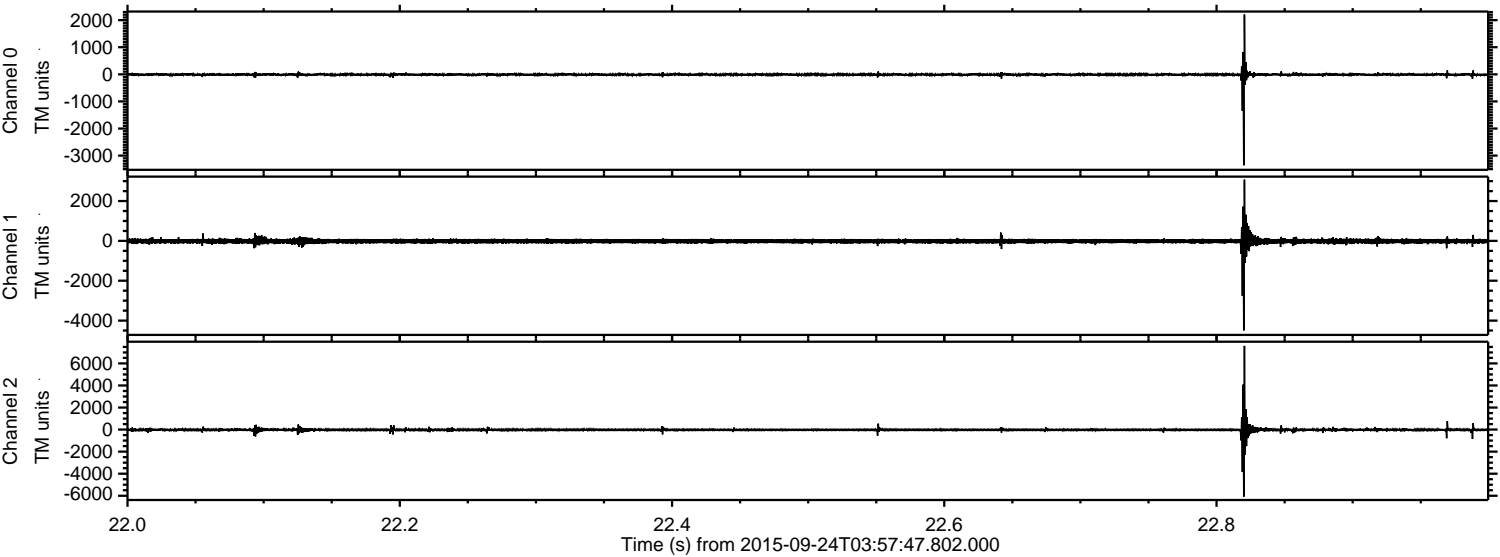



ELMAVAN 3D WAVEFORMS (Measured data sampled at 50 kHz) 51000 packets of 144 samples from 2015-09-24T03:57:47.802.000. Part 22/147

Processed Thu Oct 15 21:45:22 2015 by ELM ver.2012-10-06 from 001\_\_elm20150924\_035746\_\_dat00.bin

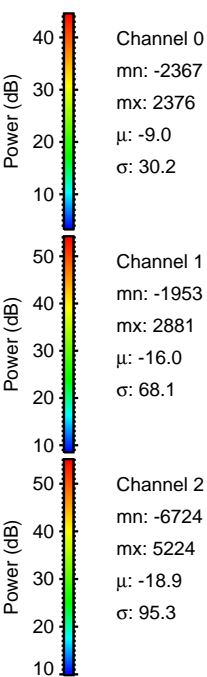
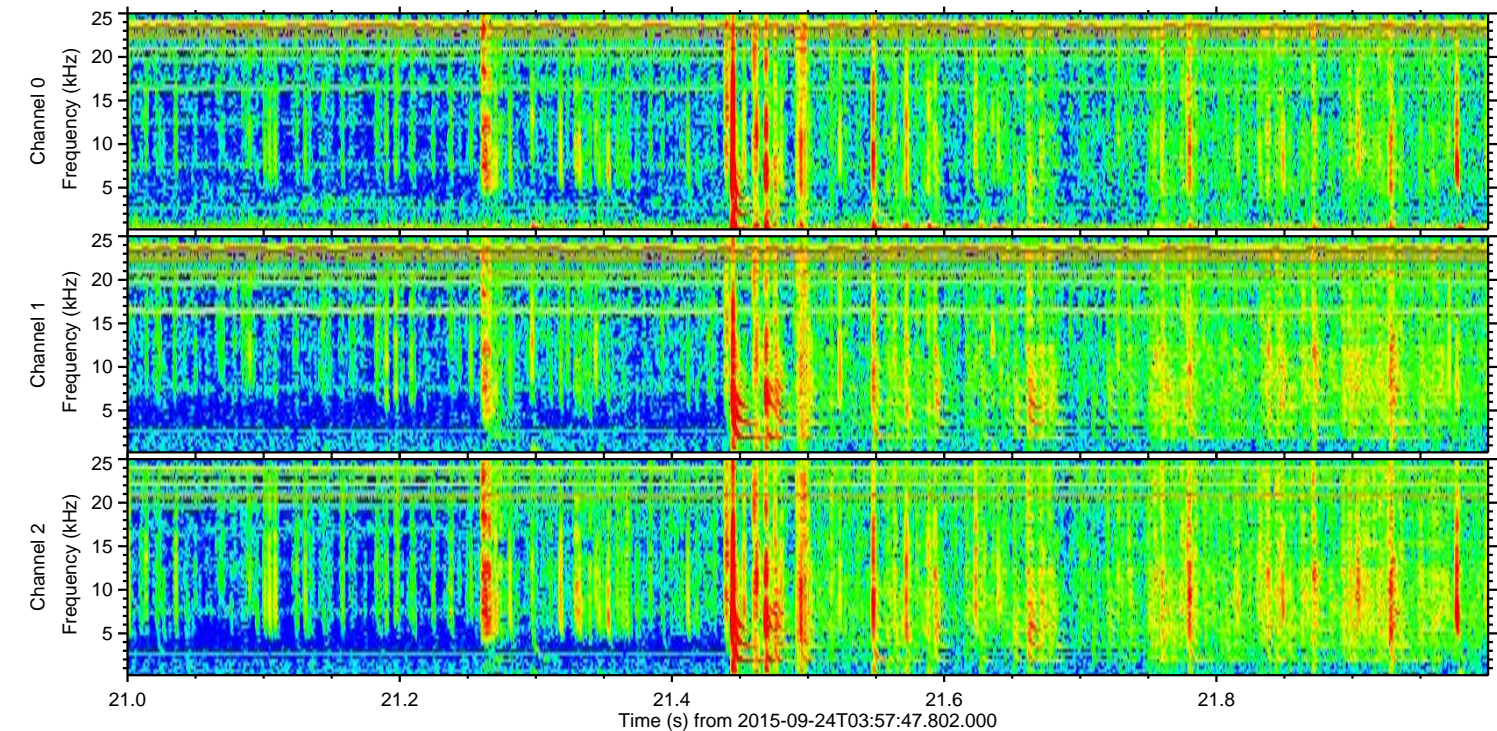
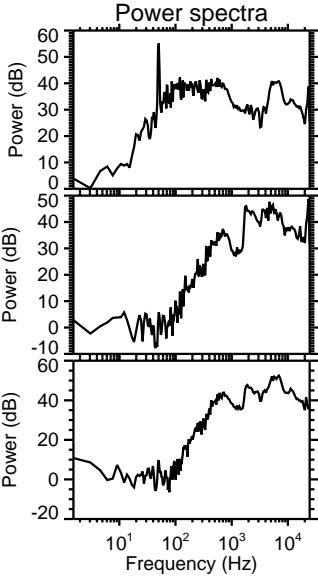
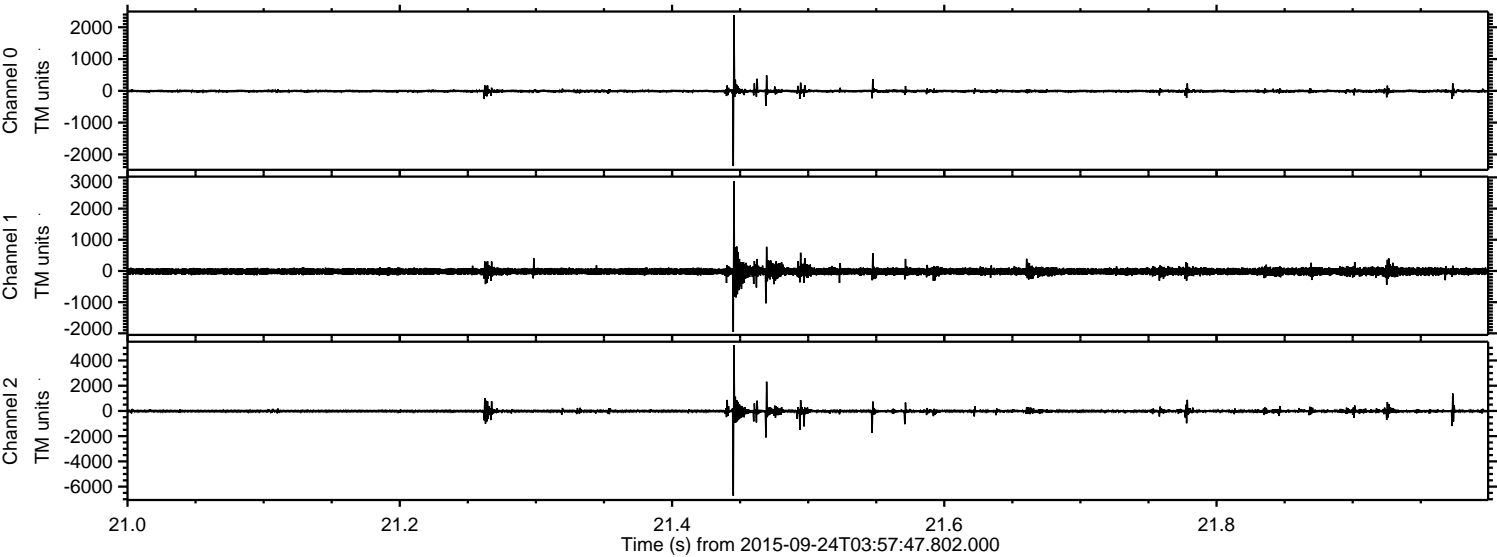



ELMAVAN 3D WAVEFORMS (Measured data sampled at 50 kHz) 51000 packets of 144 samples from 2015-09-24T03:57:47.802.000. Part 141/147

Processed Thu Oct 15 21:45:23 2015 by ELM ver.2012-10-06 from 001\_\_elm20150924\_035746\_\_dat00.bin

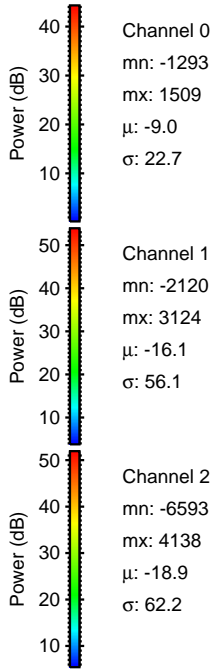
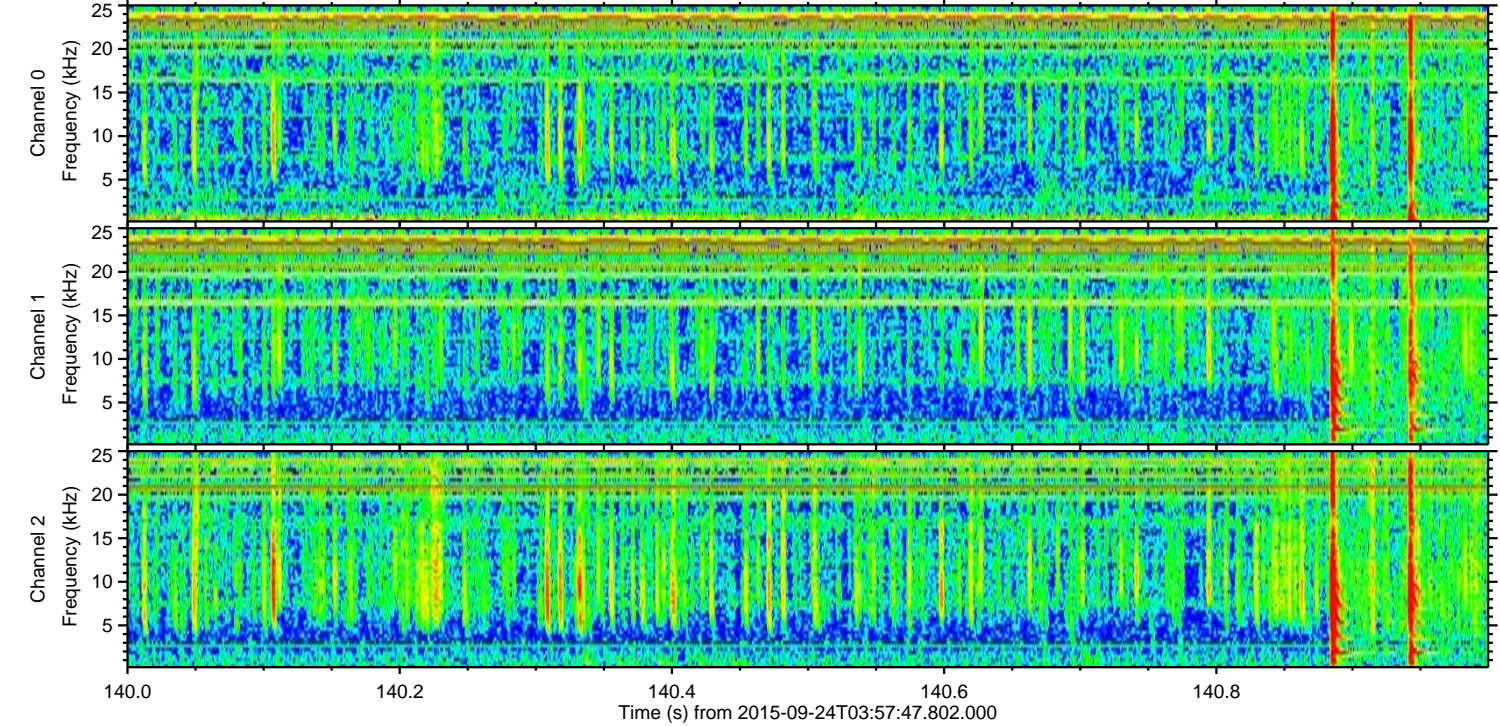
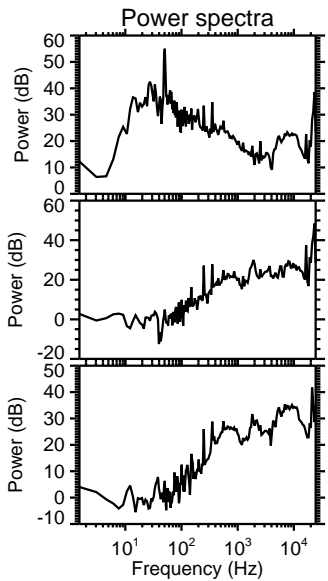
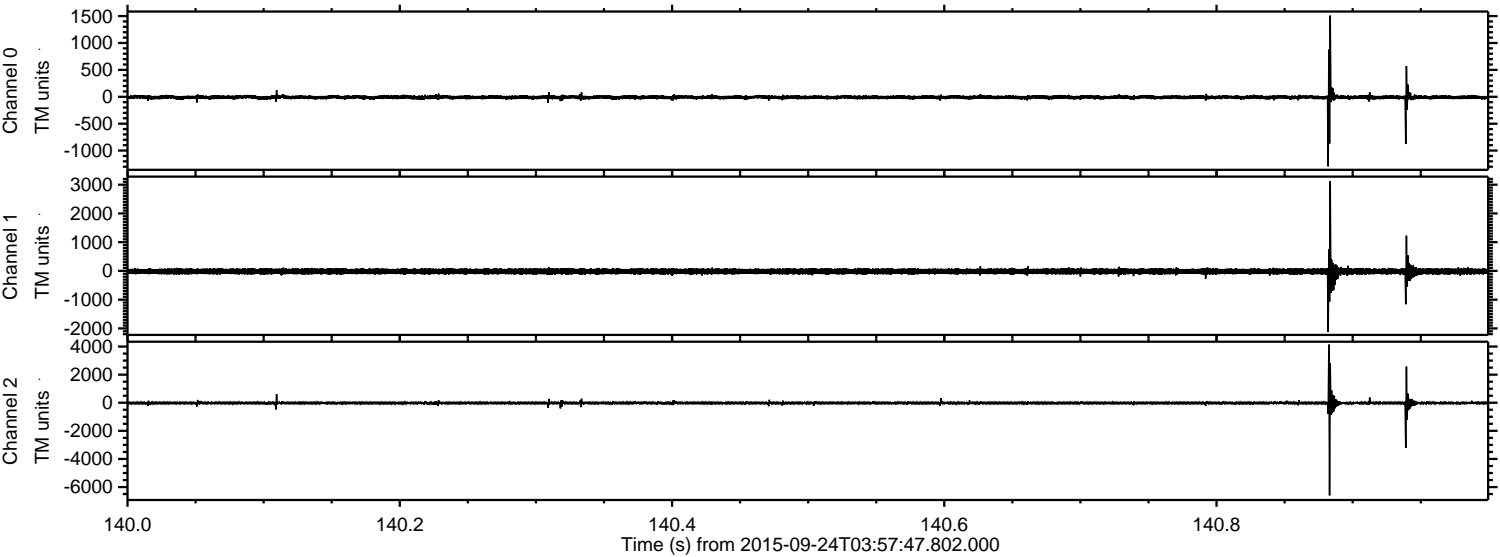



ELMAVAN 3D WAVEFORMS (Measured data sampled at 50 kHz) 51000 packets of 144 samples from 2015-09-24T03:57:47.802.000. Part 100/147

