

ELMAVAN 3D WAVEFORMS (Measured data sampled at 50 kHz) 51000 packets of 144 samples from 2015-09-24T01:27:40.985.000.

Processed Thu Oct 15 20:55:02 2015 by ELM ver.2012-10-06 from 001__elm20150924_012739__dat00.bin

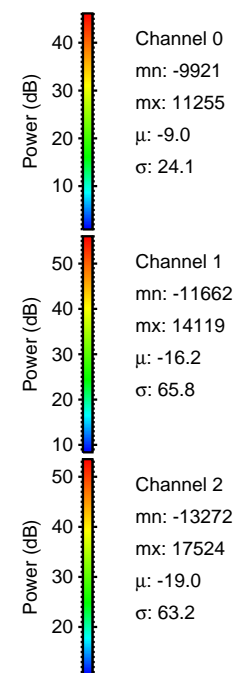
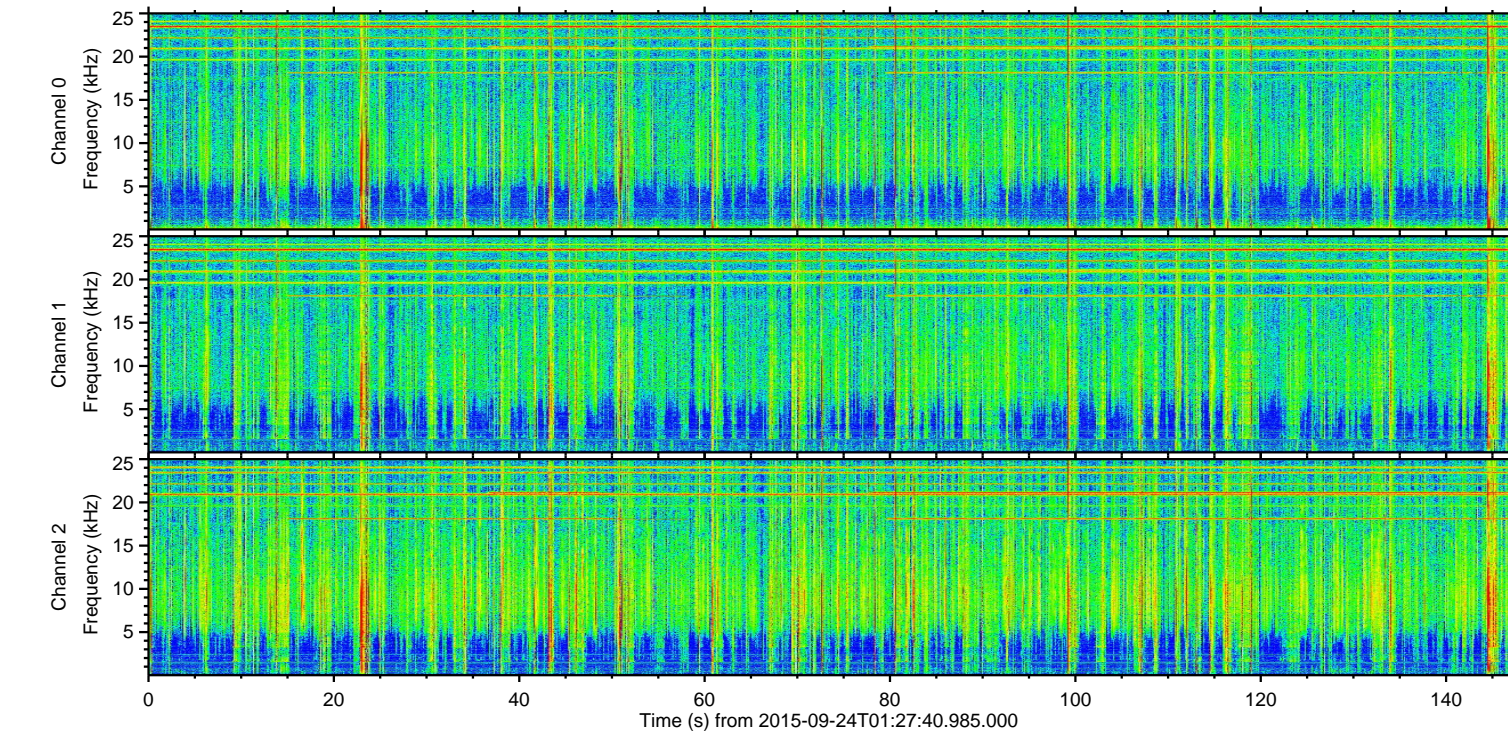
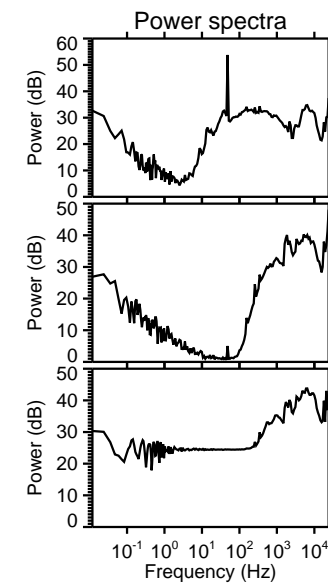
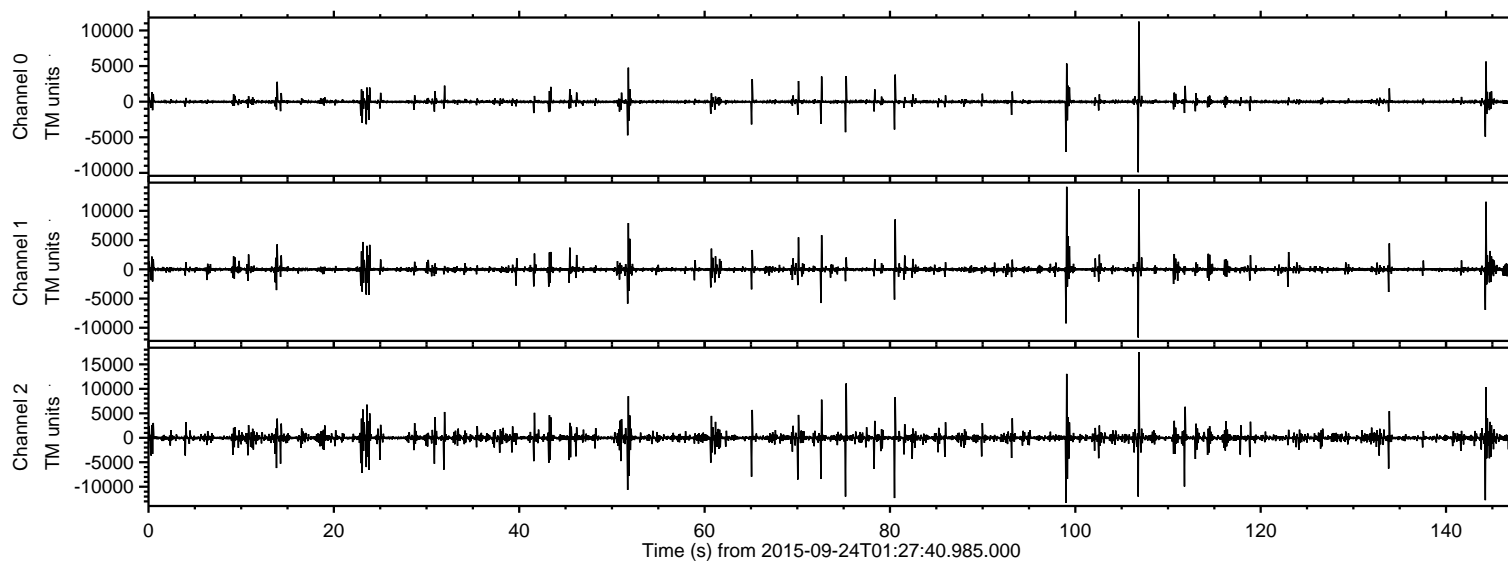

ELMAVAN 3D WAVEFORMS (Measured data sampled at 50 kHz) 51000 packets of 144 samples from 2015-09-24T01:27:40.985.000. Part 107/147

Processed Thu Oct 15 20:55:23 2015 by ELM ver.2012-10-06 from 001__elm20150924_012739__dat00.bin

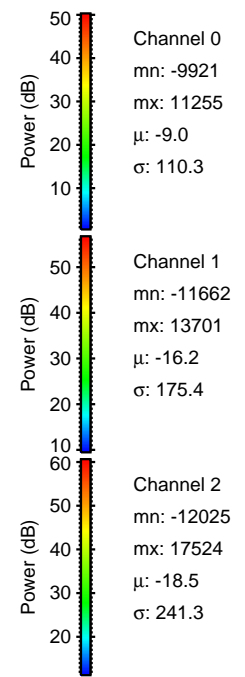
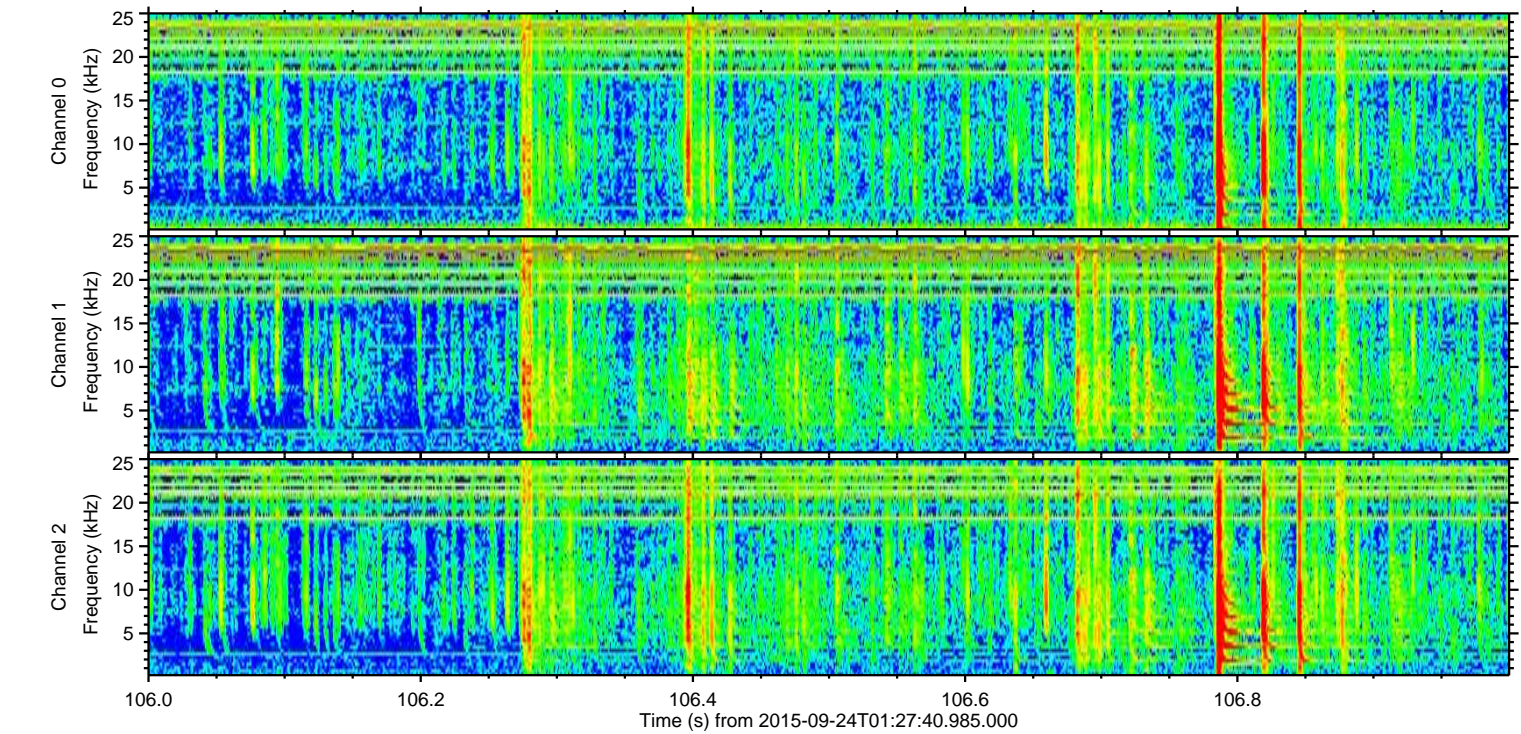
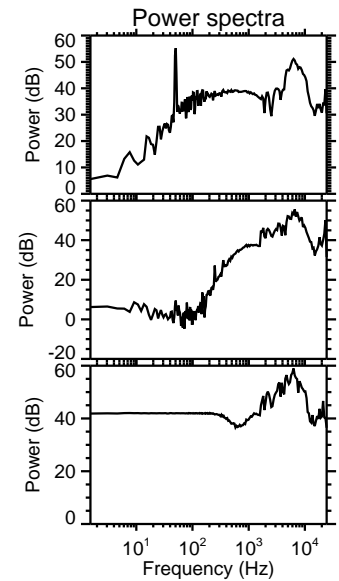
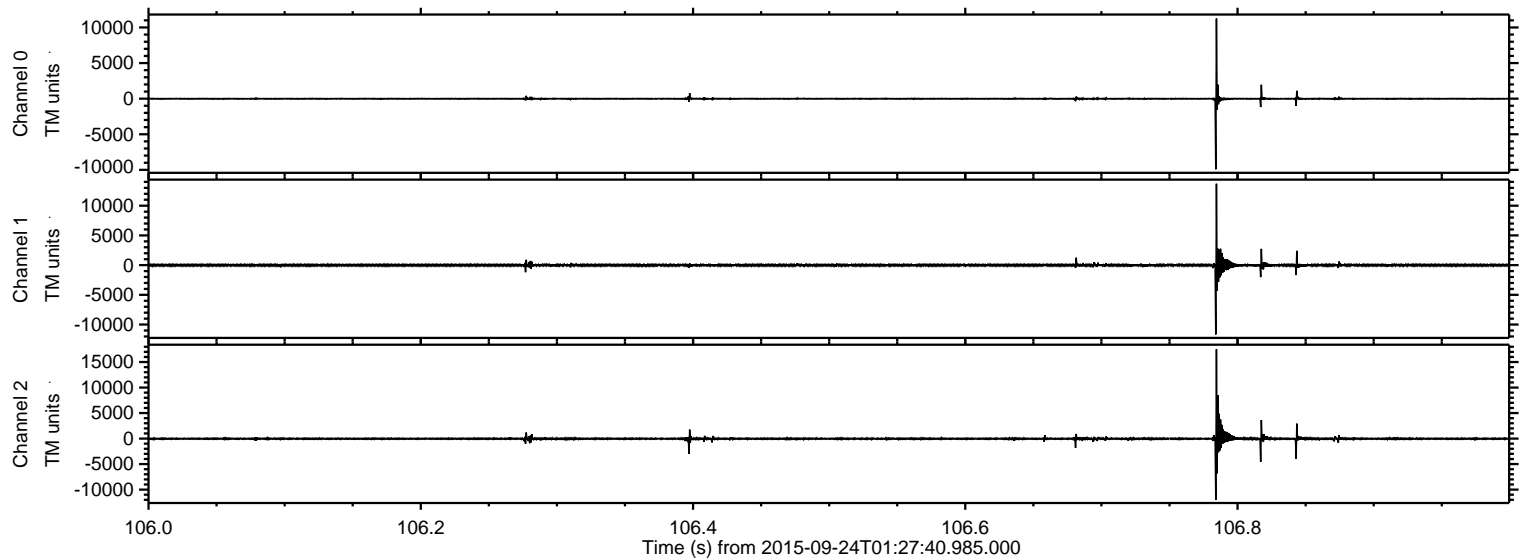

ELMAVAN 3D WAVEFORMS (Measured data sampled at 50 kHz) 51000 packets of 144 samples from 2015-09-24T01:27:40.985.000. Part 100/147

Processed Thu Oct 15 20:55:24 2015 by ELM ver.2012-10-06 from 001__elm20150924_012739__dat00.bin

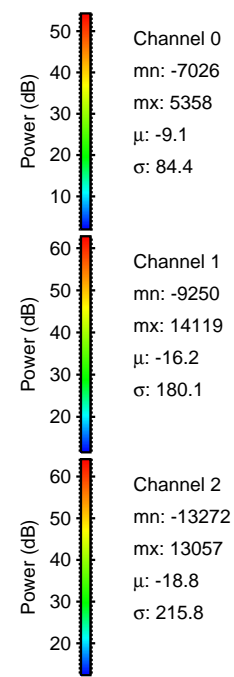
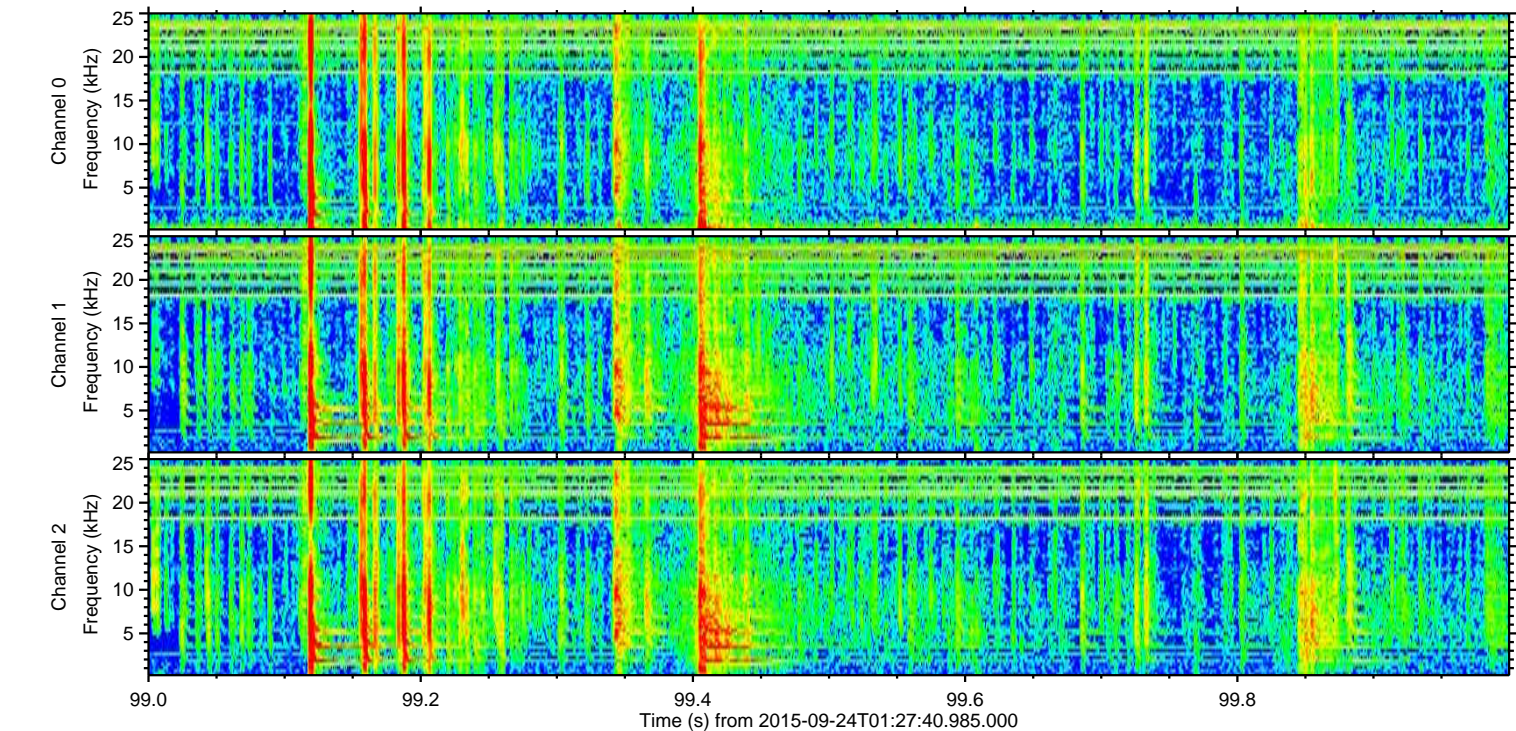
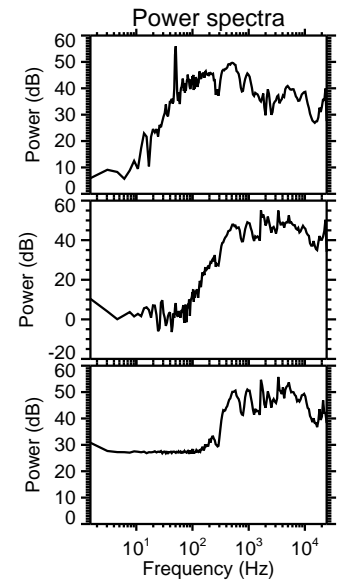
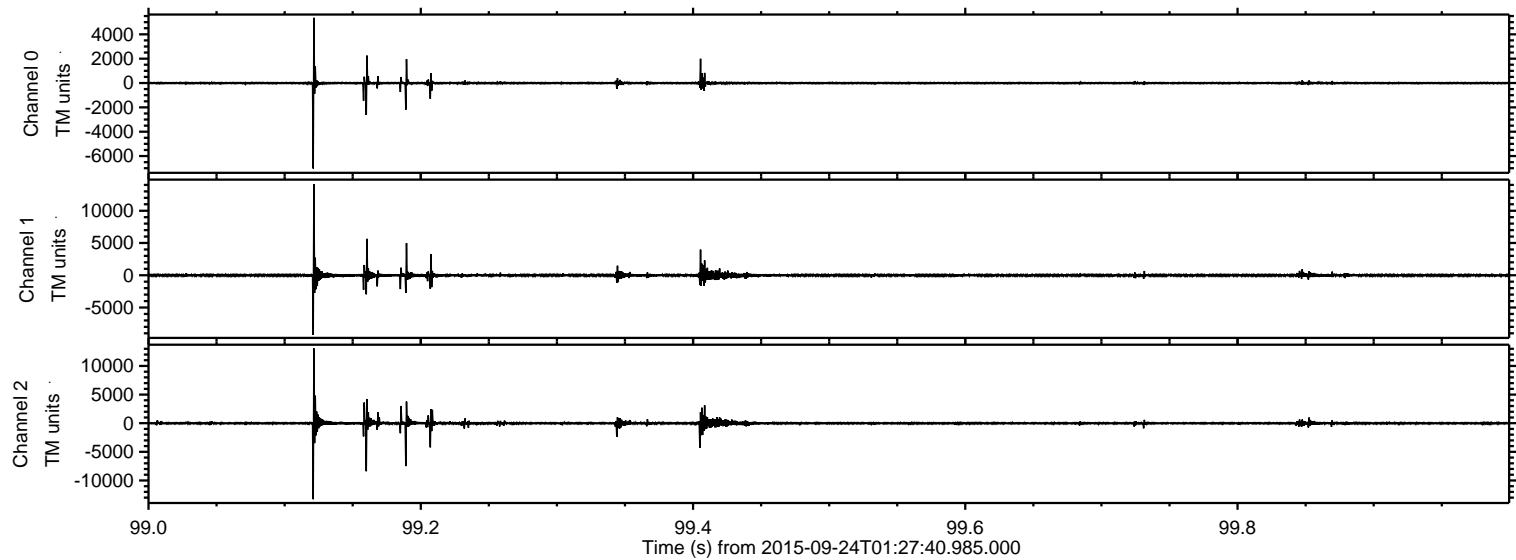

Channel 0
mn: -7026
mx: 5358
 μ : -9.1
 σ : 84.4

Channel 1
mn: -9250
mx: 14119
 μ : -16.2
 σ : 180.1

Channel 2
mn: -13272
mx: 13057
 μ : -18.8
 σ : 215.8

ELMAVAN 3D WAVEFORMS (Measured data sampled at 50 kHz) 51000 packets of 144 samples from 2015-09-24T01:27:40.985.000. Part 145/147

Processed Thu Oct 15 20:55:25 2015 by ELM ver.2012-10-06 from 001__elm20150924_012739__dat00.bin

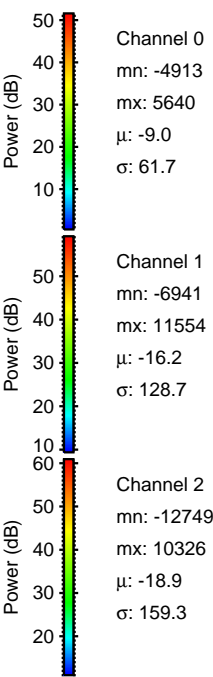
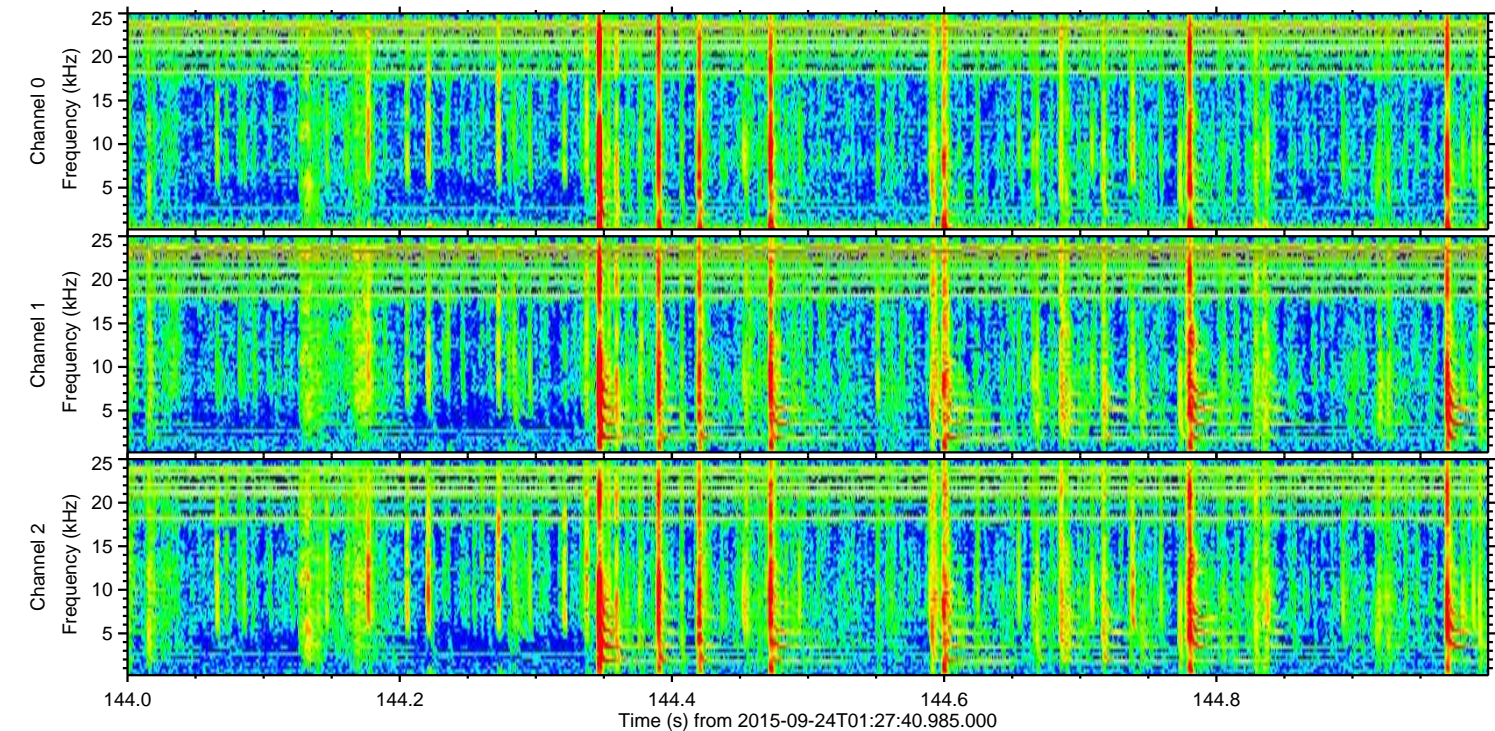
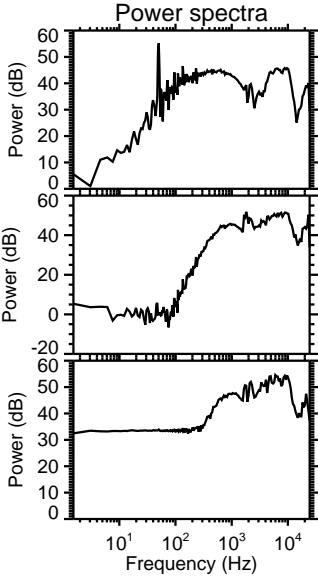
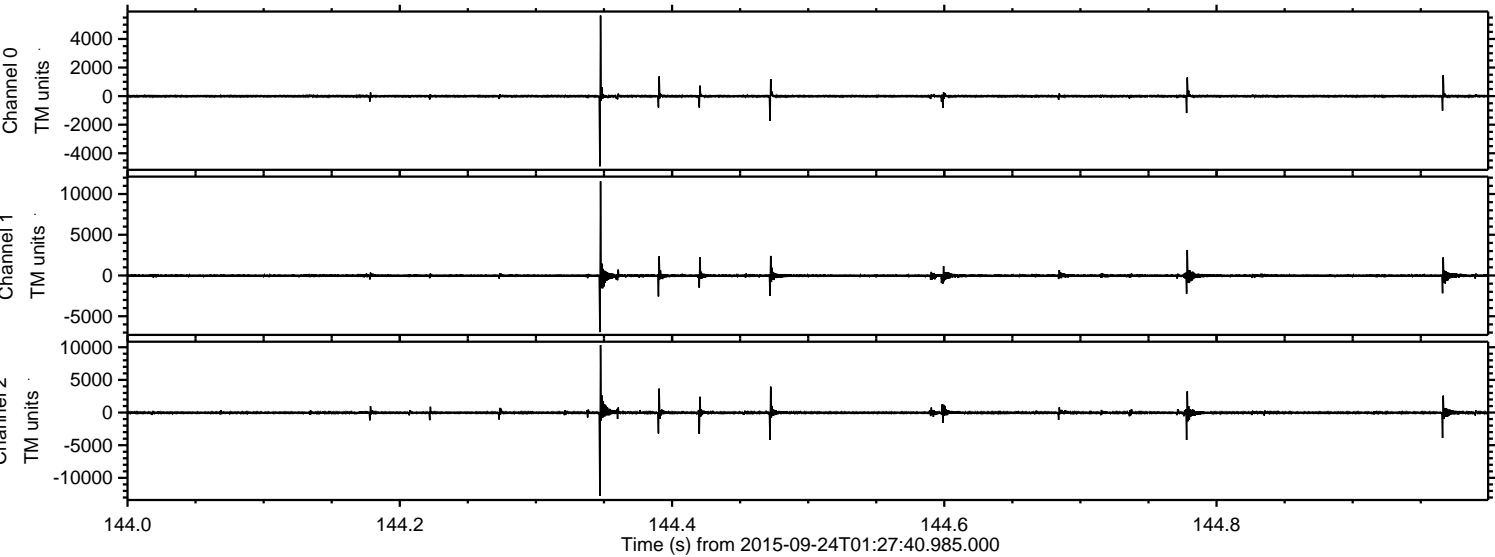

ELMAVAN 3D WAVEFORMS (Measured data sampled at 50 kHz) 51000 packets of 144 samples from 2015-09-24T01:27:40.985.000. Part 81/147

Processed Thu Oct 15 20:55:27 2015 by ELM ver.2012-10-06 from 001__elm20150924_012739__dat00.bin

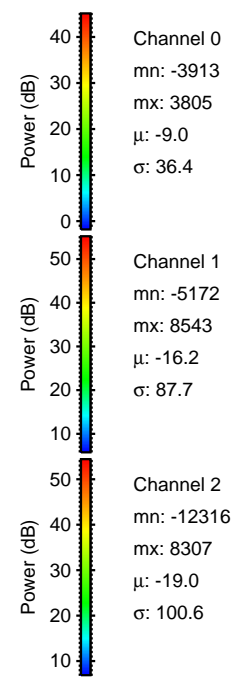
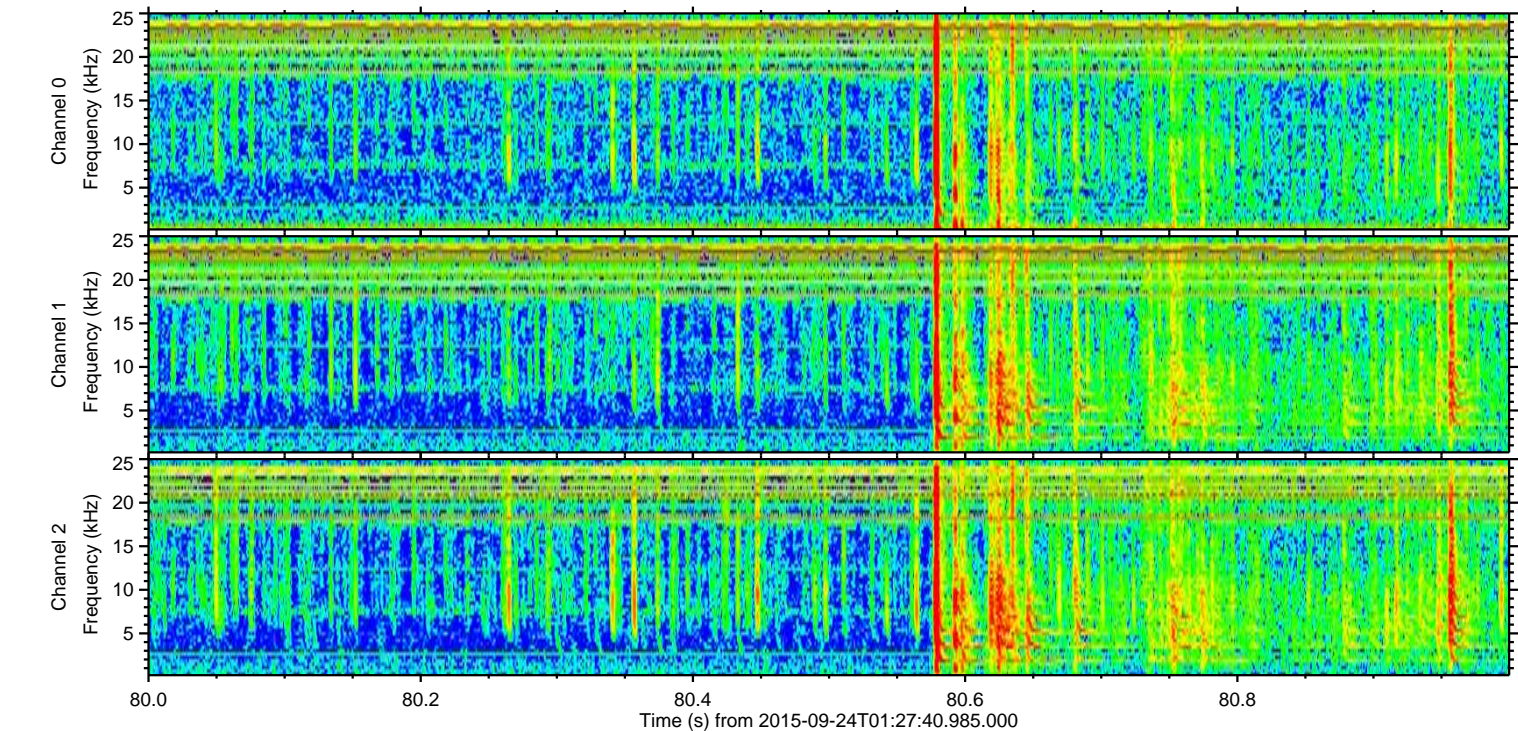
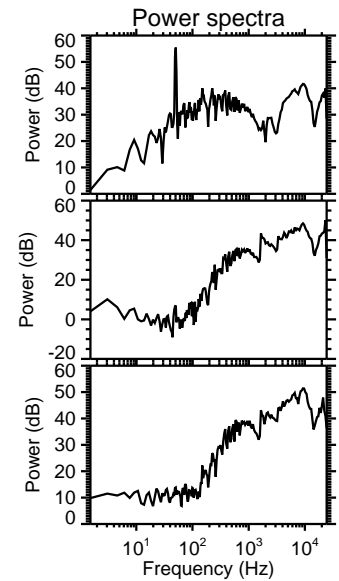
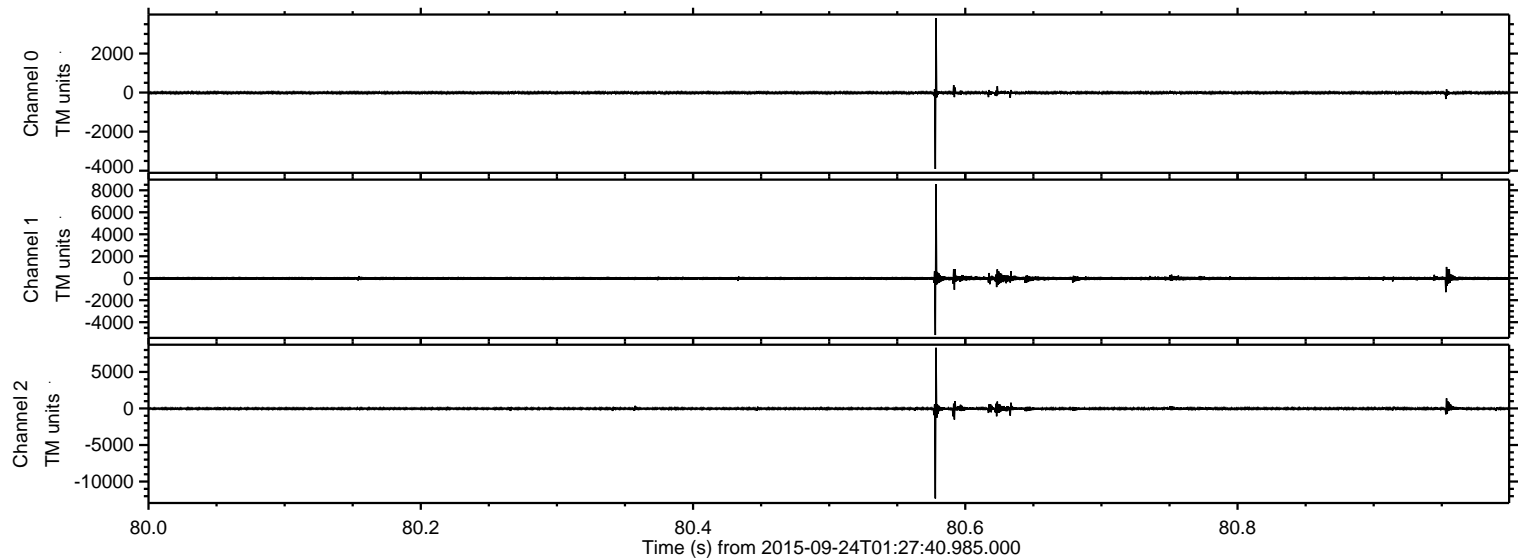

ELMAVAN 3D WAVEFORMS (Measured data sampled at 50 kHz) 51000 packets of 144 samples from 2015-09-24T01:27:40.985.000. Part 76/147

Processed Thu Oct 15 20:55:28 2015 by ELM ver.2012-10-06 from 001__elm20150924_012739__dat00.bin

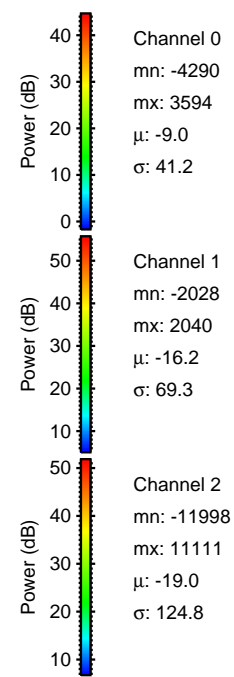
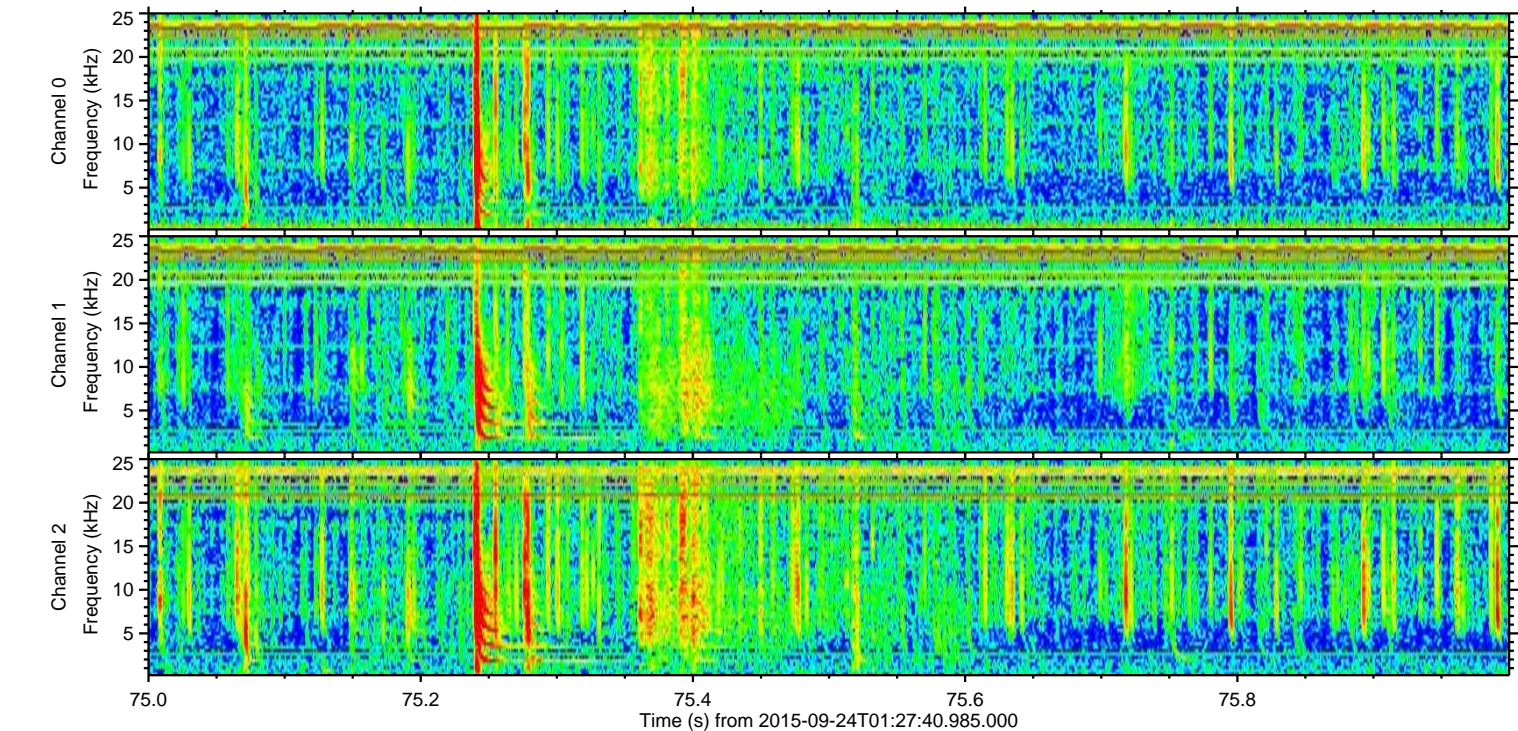
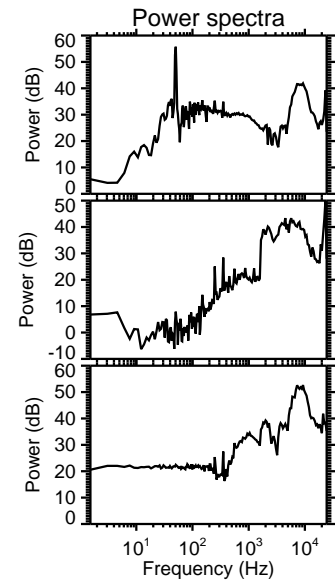
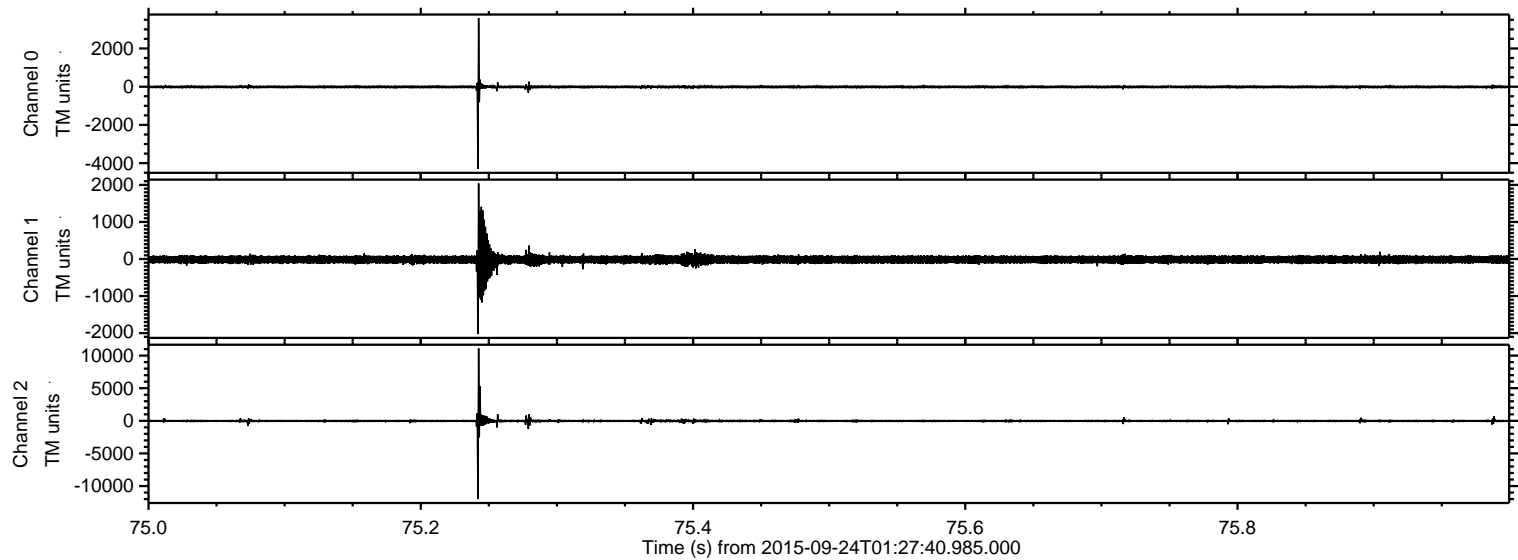

ELMAVAN 3D WAVEFORMS (Measured data sampled at 50 kHz) 51000 packets of 144 samples from 2015-09-24T01:27:40.985.000. Part 52/147

Processed Thu Oct 15 20:55:29 2015 by ELM ver.2012-10-06 from 001__elm20150924_012739__dat00.bin

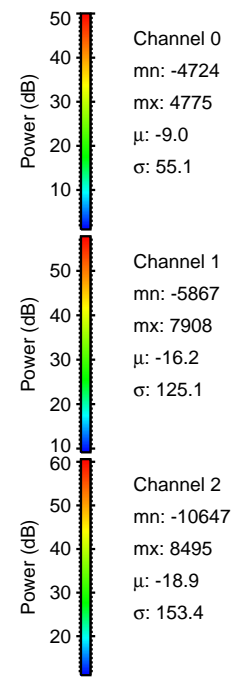
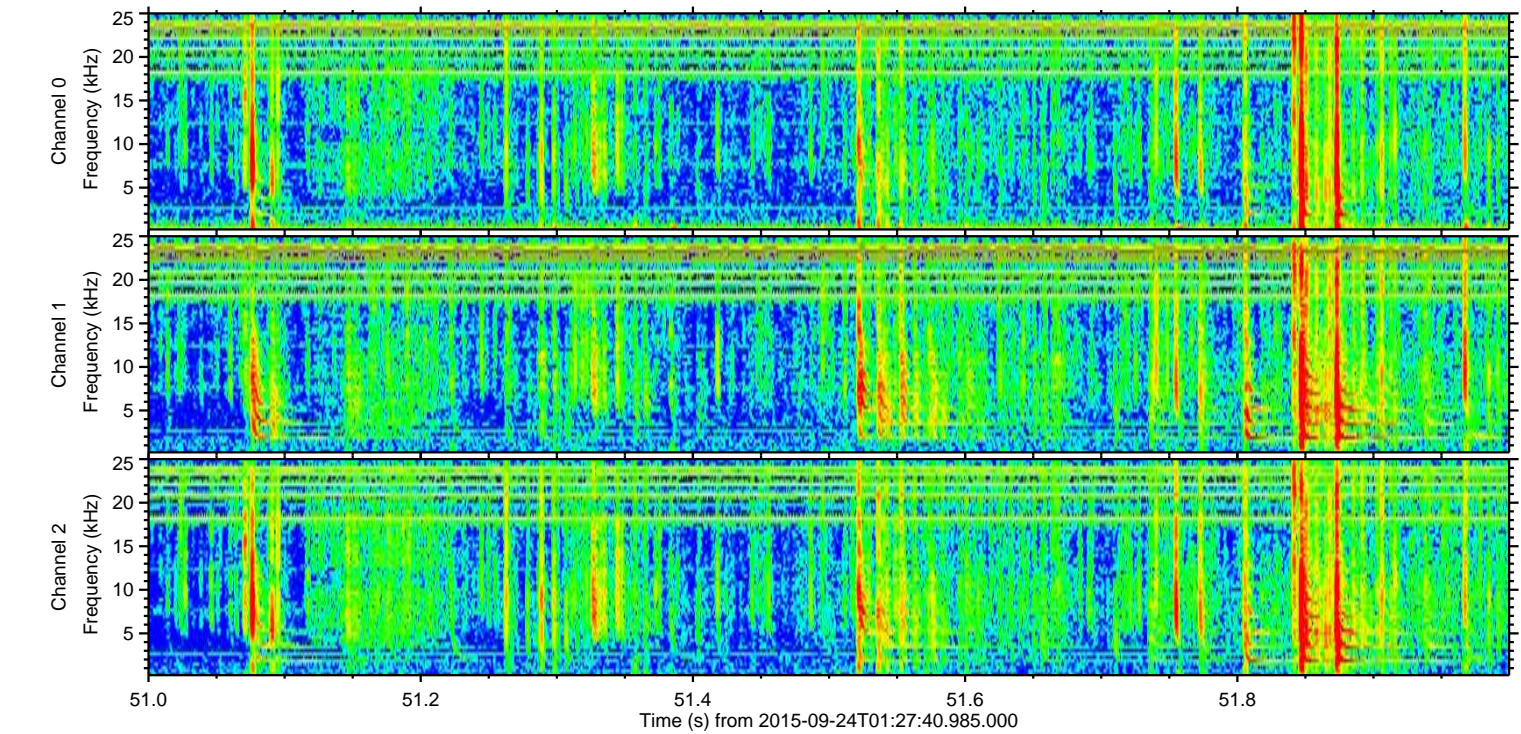
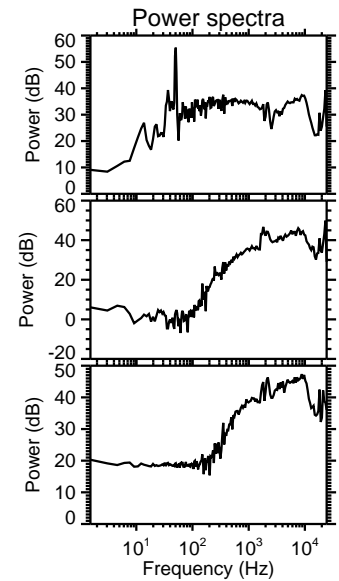
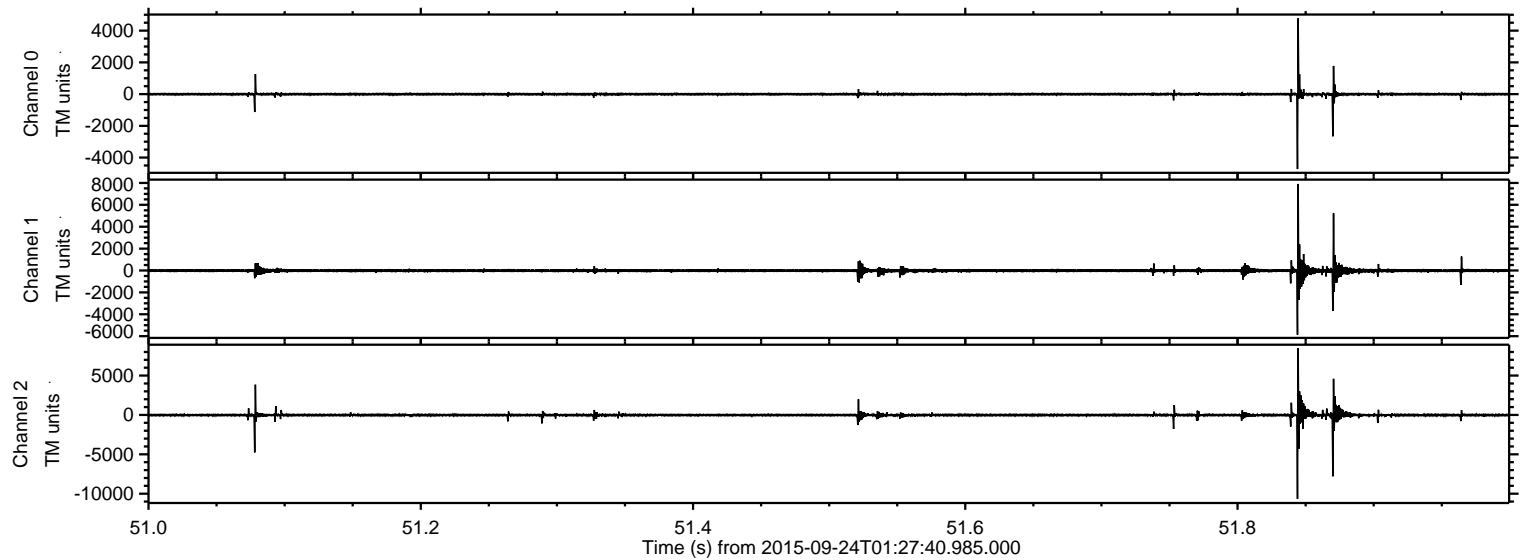

ELMAVAN 3D WAVEFORMS (Measured data sampled at 50 kHz) 51000 packets of 144 samples from 2015-09-24T01:27:40.985.000. Part 112/147

Processed Thu Oct 15 20:55:30 2015 by ELM ver.2012-10-06 from 001__elm20150924_012739__dat00.bin

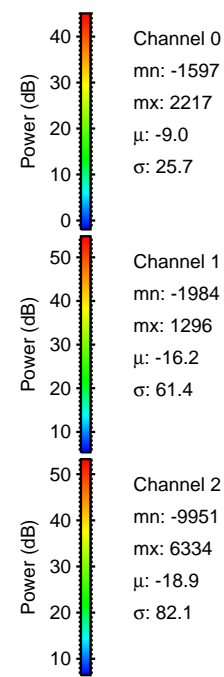
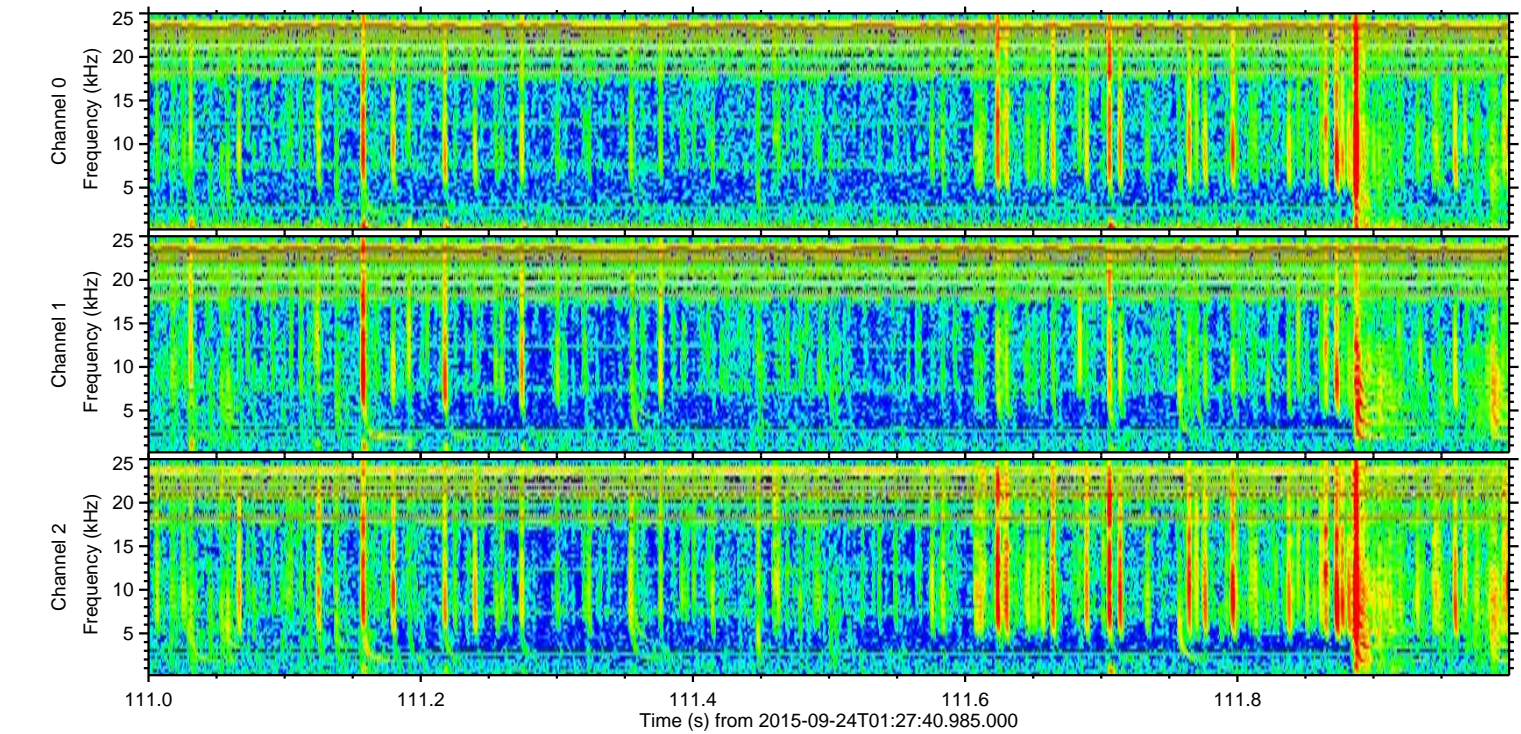
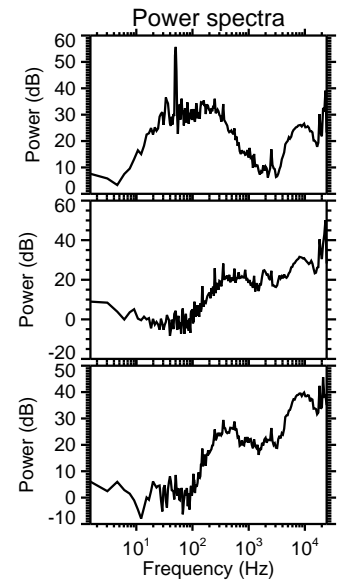
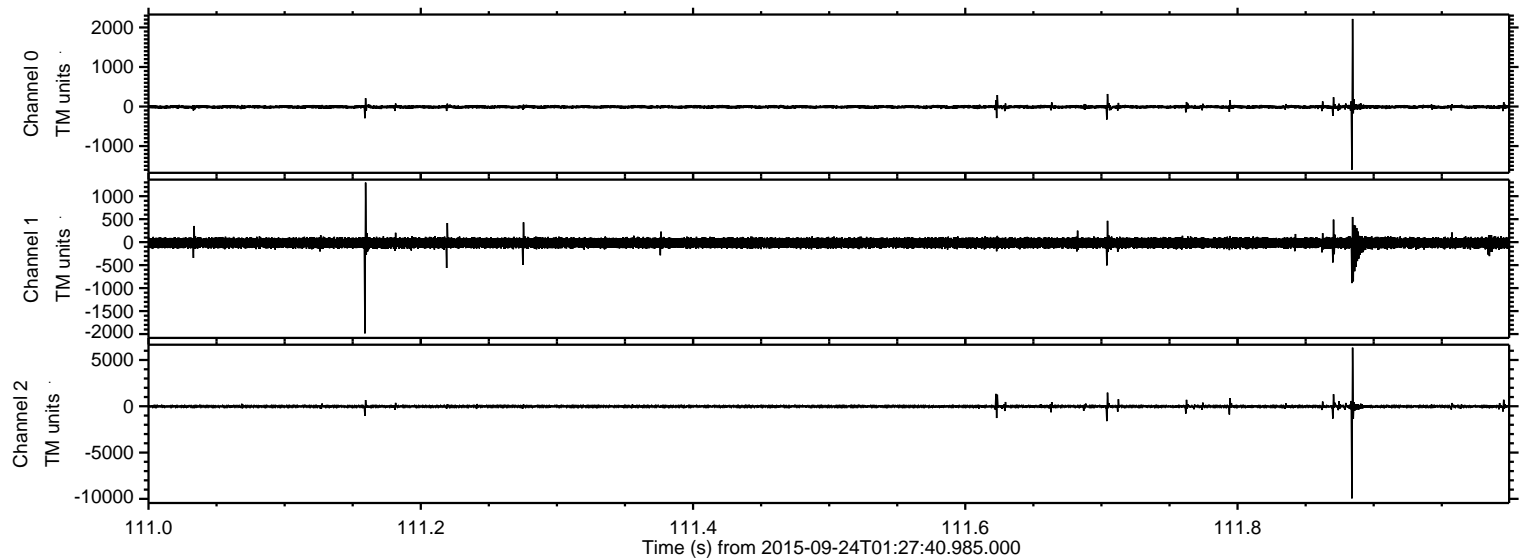

Channel 0
mn: -1597
mx: 2217
 μ : -9.0
 σ : 25.7

Channel 1
mn: -1984
mx: 1296
 μ : -16.2
 σ : 61.4

Channel 2
mn: -9951
mx: 6334
 μ : -18.9
 σ : 82.1

Processed Thu Oct 15 20:55:32 2015 by ELM ver.2012-10-06 from 001__elm20150924_012739__dat00.bin

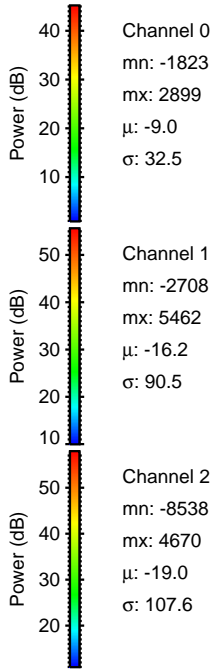
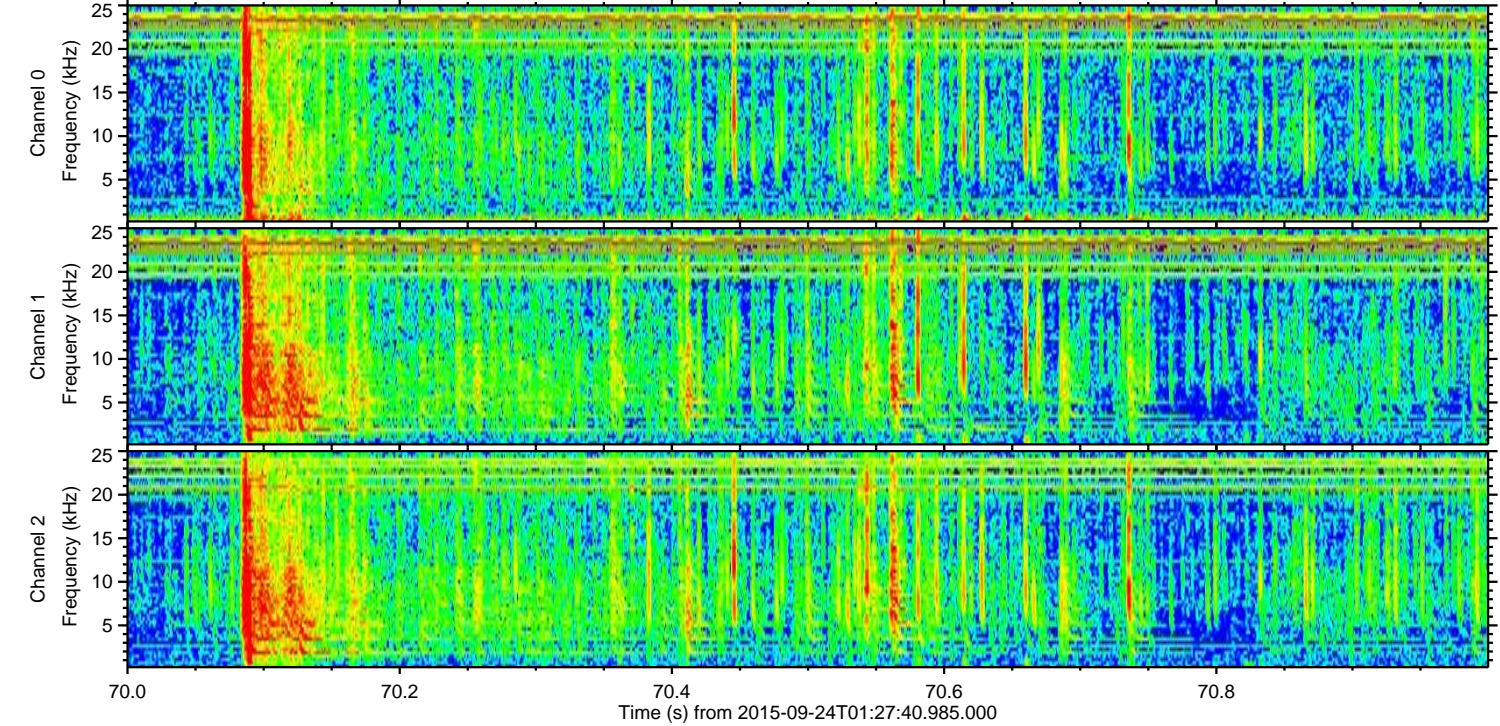
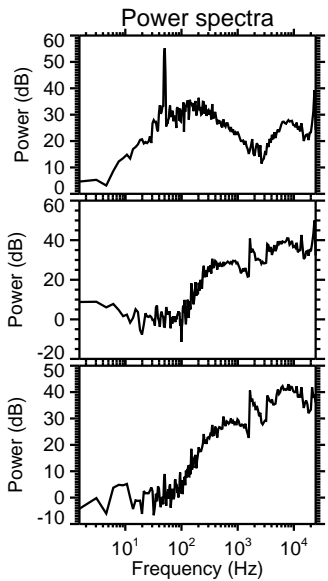
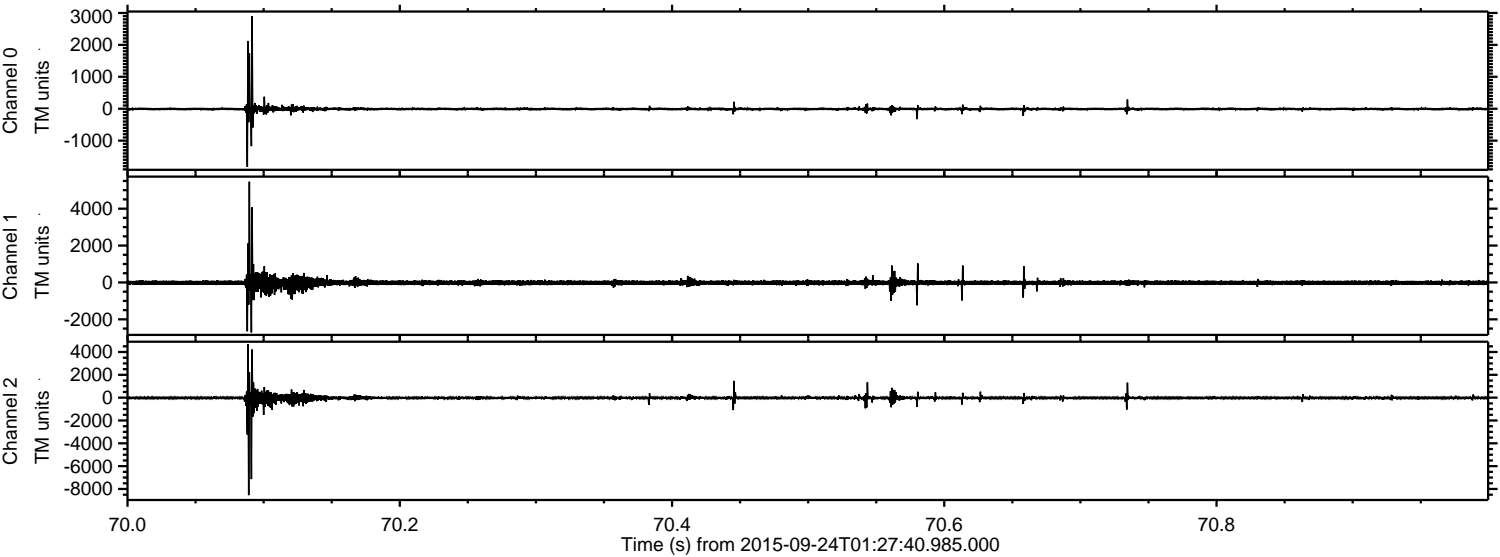

ELMAVAN 3D WAVEFORMS (Measured data sampled at 50 kHz) 51000 packets of 144 samples from 2015-09-24T01:27:40.985.000. Part 73/147

Processed Thu Oct 15 20:55:33 2015 by ELM ver.2012-10-06 from 001__elm20150924_012739__dat00.bin

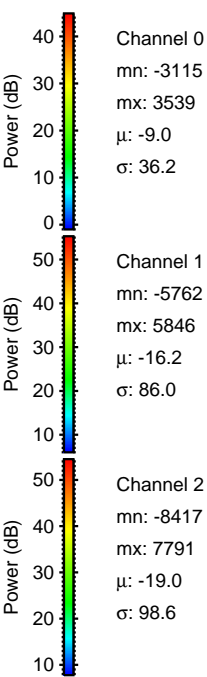
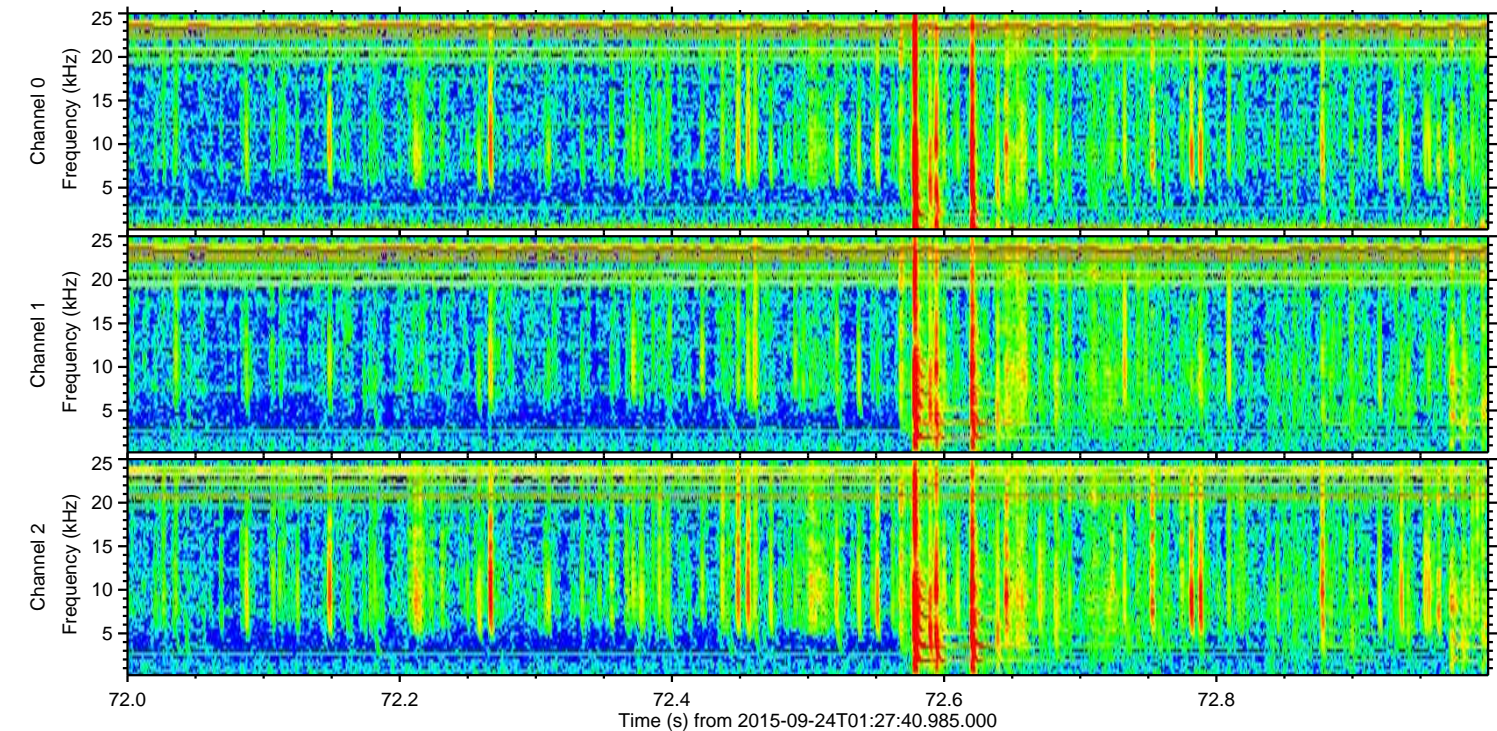
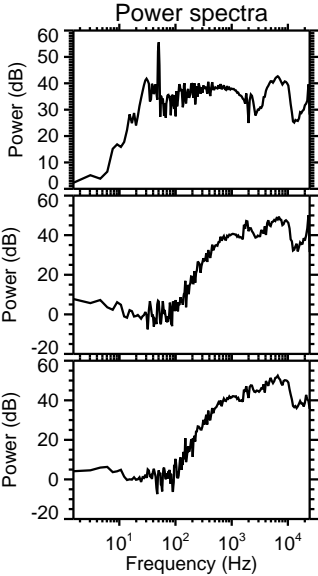
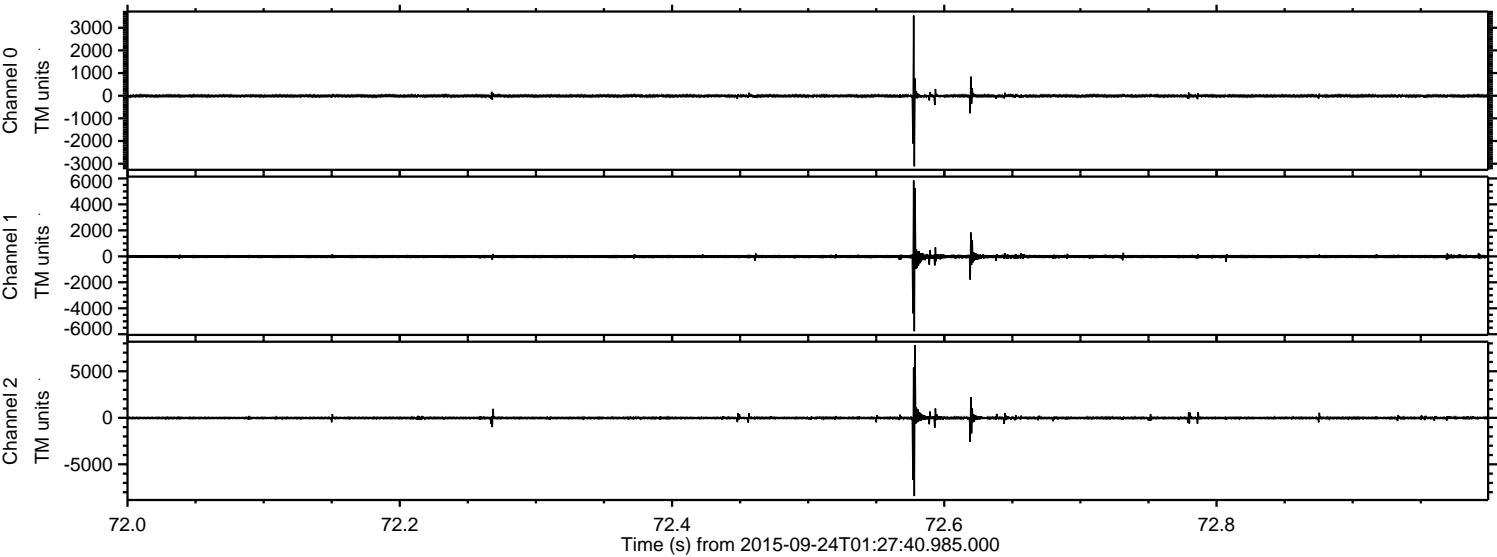

Channel 0
mn: -3115
mx: 3539
 μ : -9.0
 σ : 36.2

Channel 1
mn: -5762
mx: 5846
 μ : -16.2
 σ : 86.0

Channel 2
mn: -8417
mx: 7791
 μ : -19.0
 σ : 98.6

Processed Thu Oct 15 20:55:34 2015 by ELM ver.2012-10-06 from 001__elm20150924_012739__dat00.bin

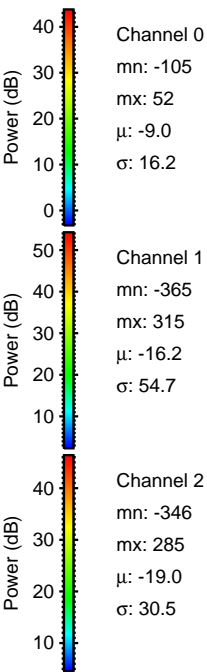
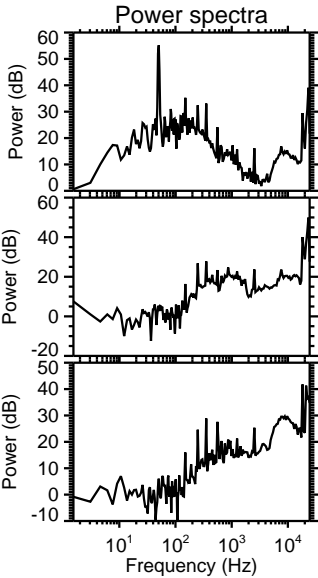
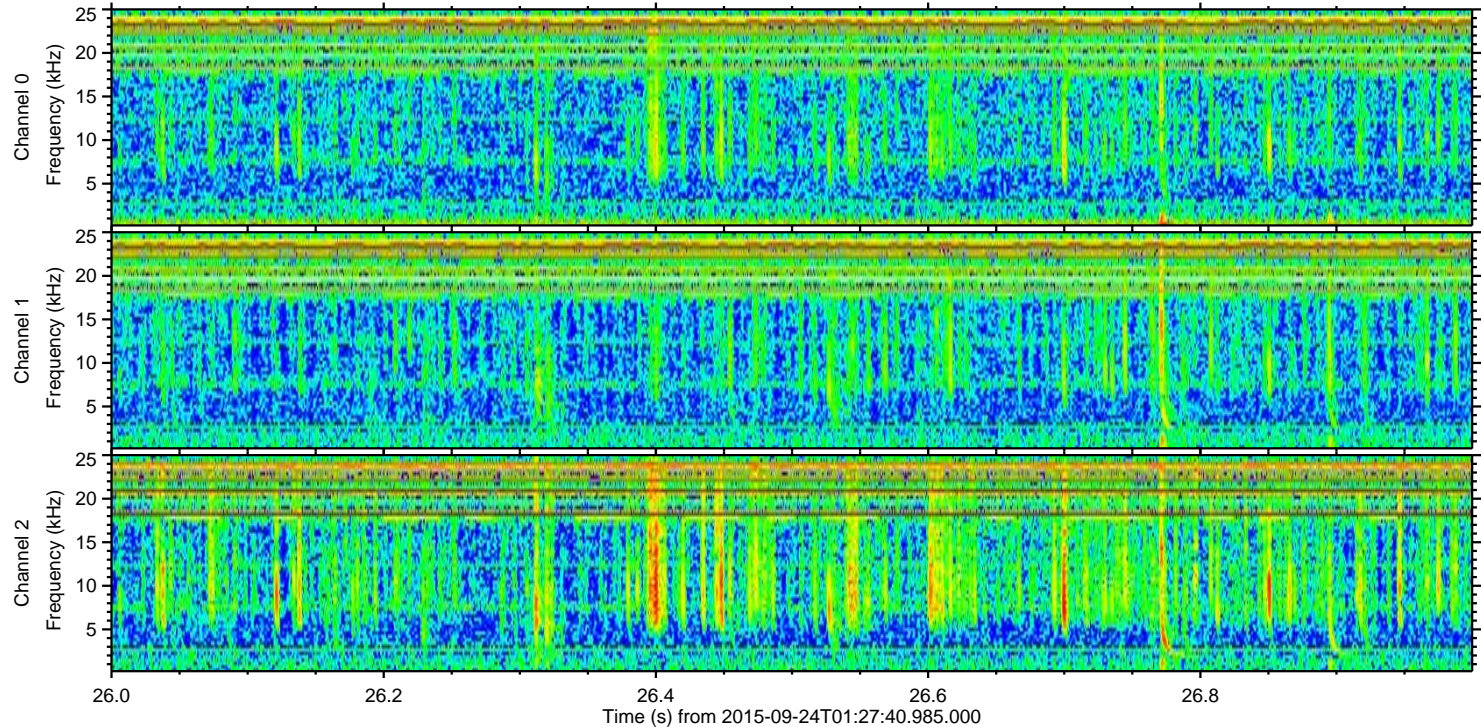
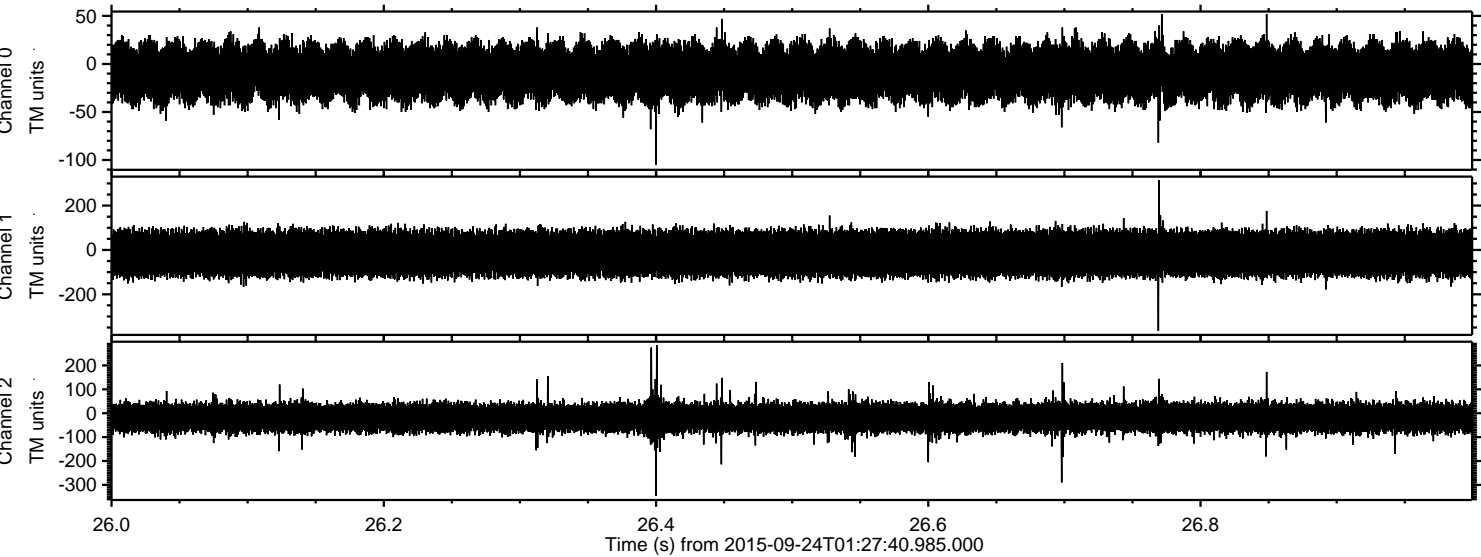

Channel 0
mn: -105
mx: 52
 μ : -9.0
 σ : 16.2

Channel 1
mn: -365
mx: 315
 μ : -16.2
 σ : 54.7

Channel 2
mn: -346
mx: 285
 μ : -19.0
 σ : 30.5