

ELMAVAN 3D WAVEFORMS (Measured data sampled at 50 kHz) 51000 packets of 144 samples from 2015-09-24T01:02:39.855.000.

Processed Thu Oct 15 20:46:53 2015 by ELM ver.2012-10-06 from 001__elm20150924_010238__dat00.bin

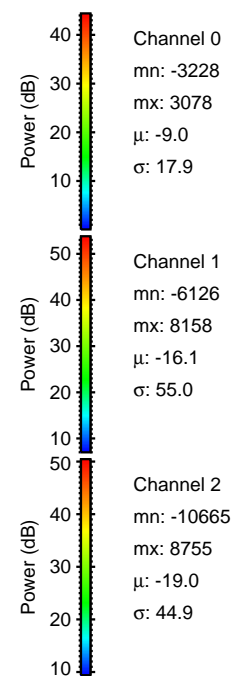
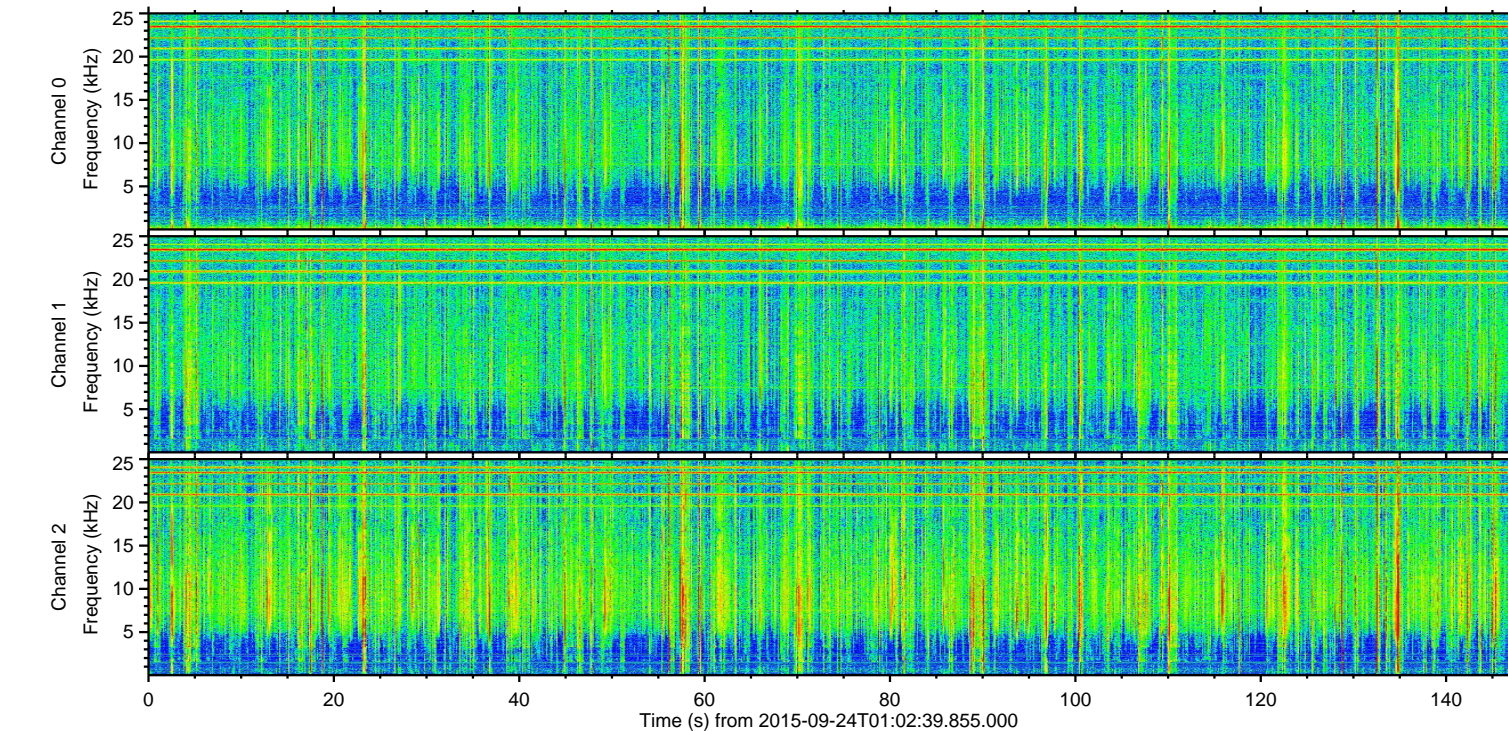
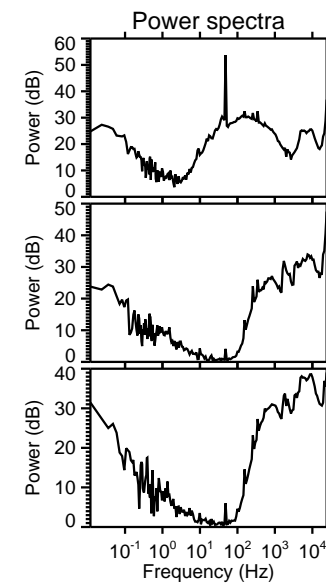
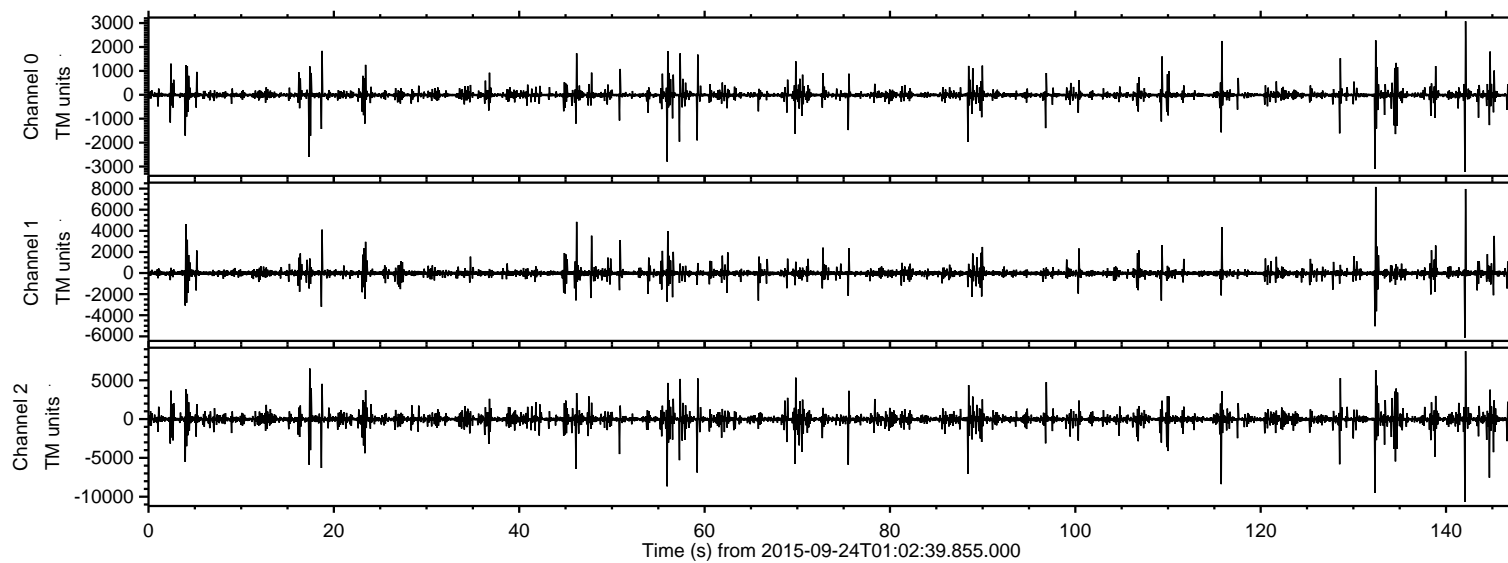

ELMAVAN 3D WAVEFORMS (Measured data sampled at 50 kHz) 51000 packets of 144 samples from 2015-09-24T01:02:39.855.000. Part 143/147

Processed Thu Oct 15 20:47:12 2015 by ELM ver.2012-10-06 from 001__elm20150924_010238__dat00.bin

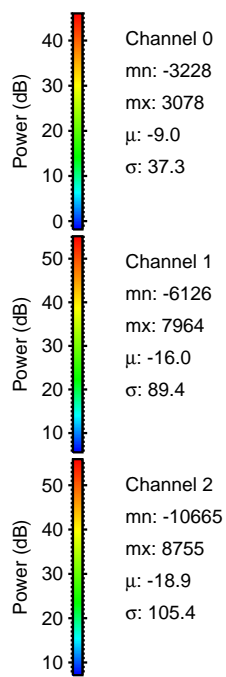
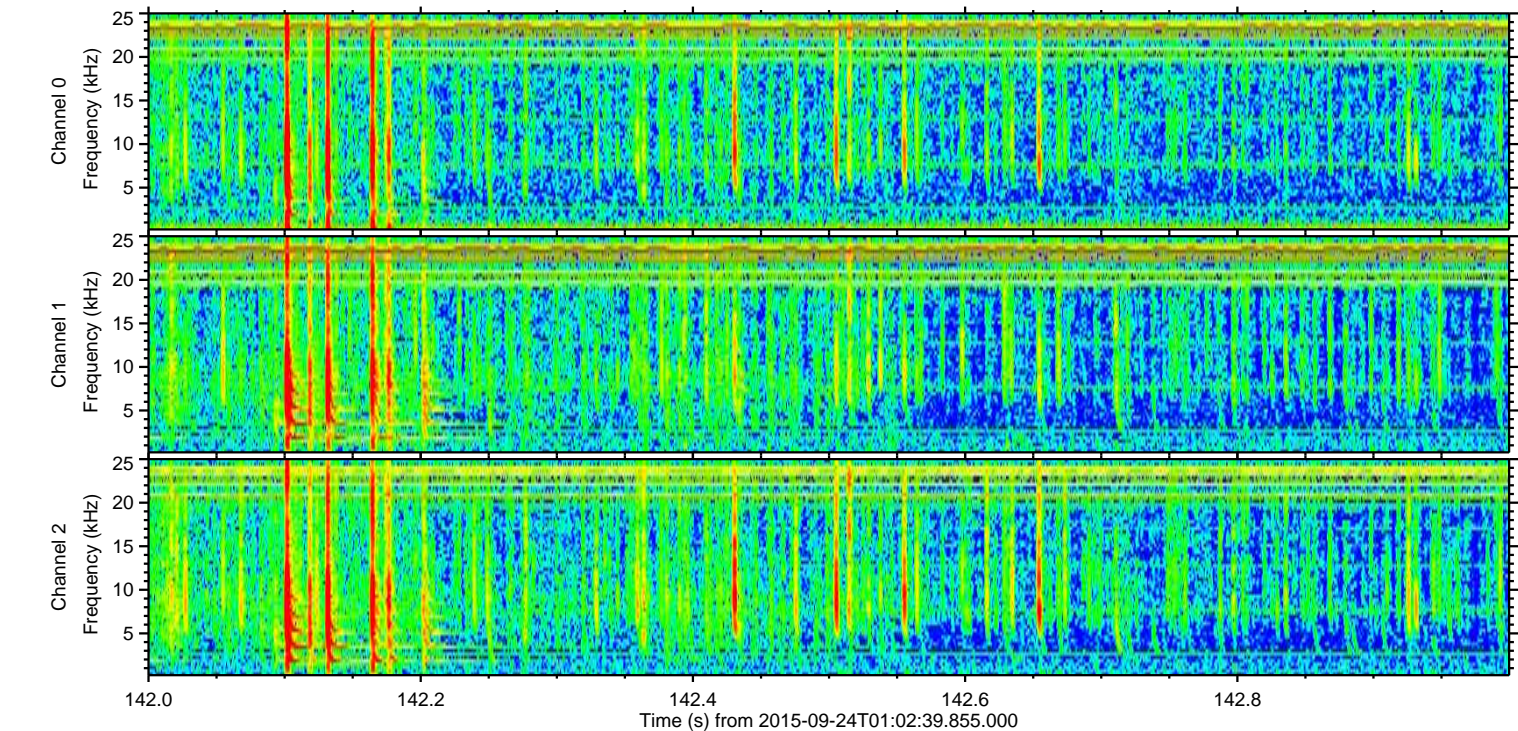
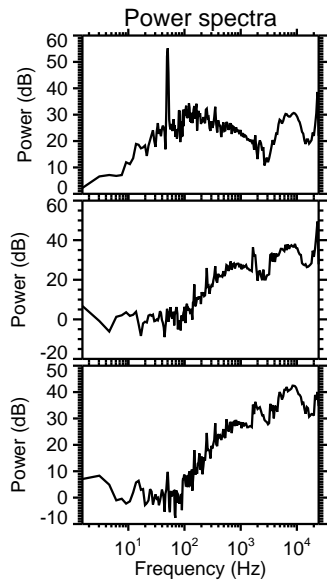
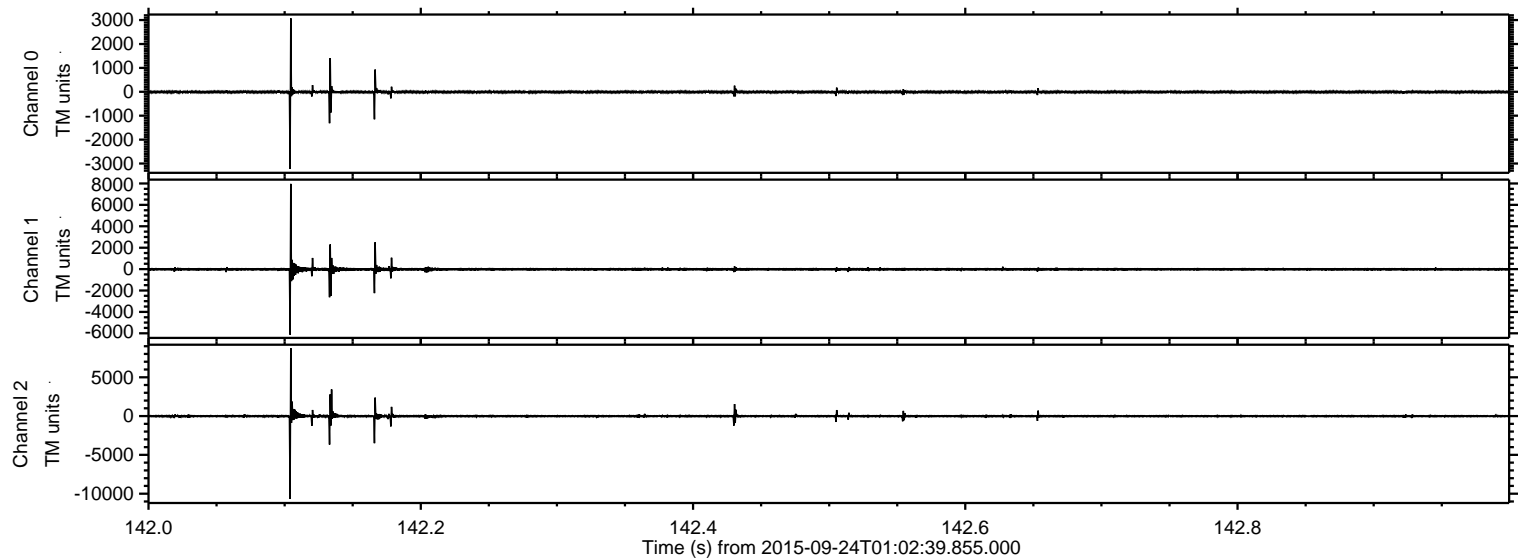

ELMAVAN 3D WAVEFORMS (Measured data sampled at 50 kHz) 51000 packets of 144 samples from 2015-09-24T01:02:39.855.000. Part 133/147

Processed Thu Oct 15 20:47:13 2015 by ELM ver.2012-10-06 from 001__elm20150924_010238__dat00.bin

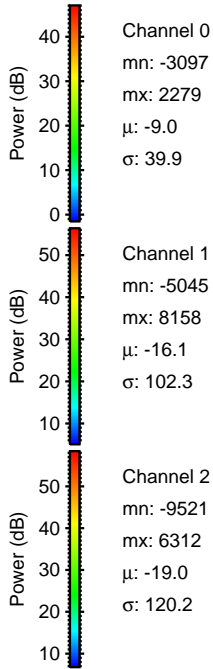
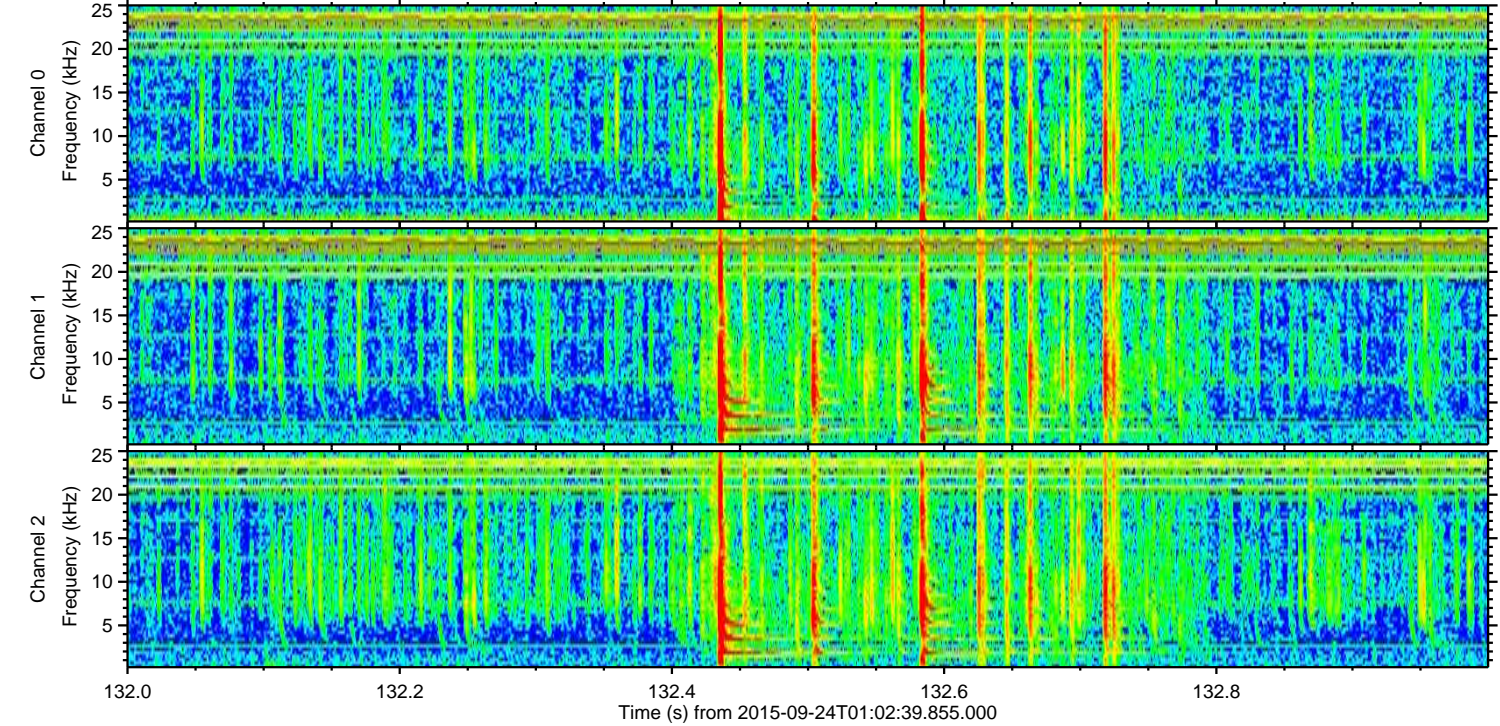
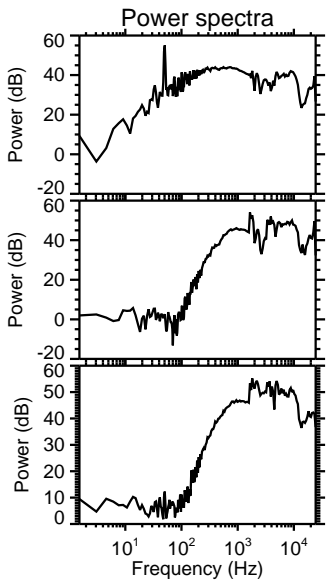
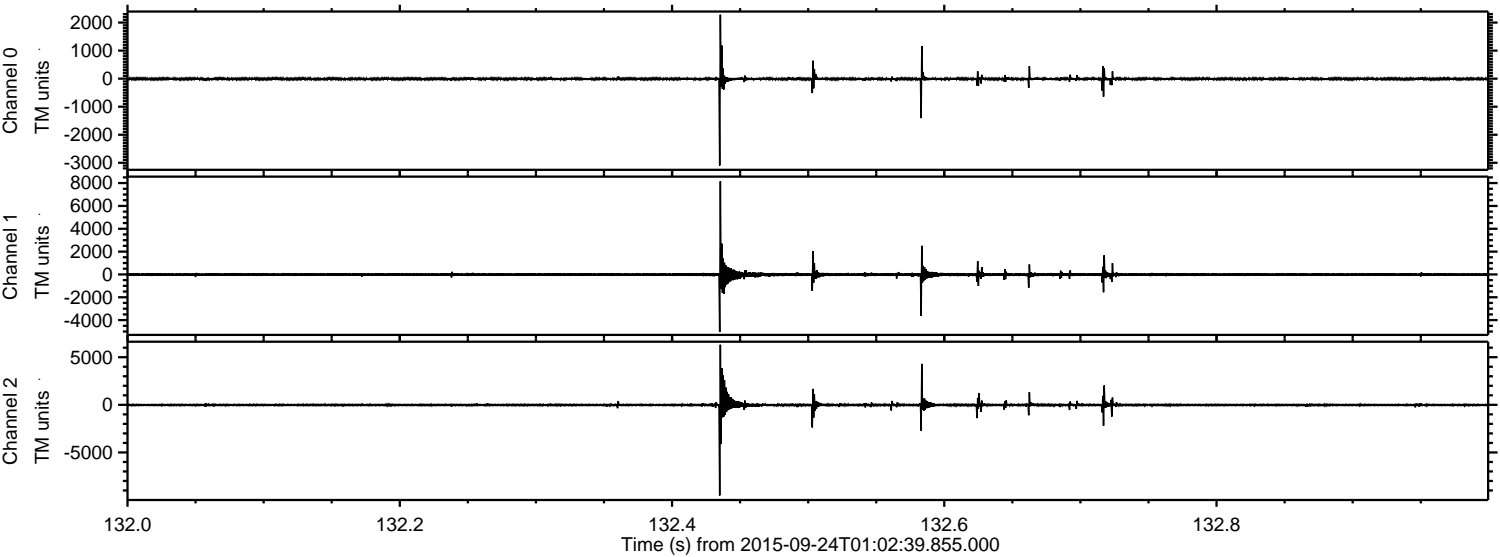

Channel 0
mn: -3097
mx: 2279
 μ : -9.0
 σ : 39.9

Channel 1
mn: -5045
mx: 8158
 μ : -16.1
 σ : 102.3

Channel 2
mn: -9521
mx: 6312
 μ : -19.0
 σ : 120.2

Processed Thu Oct 15 20:47:14 2015 by ELM ver.2012-10-06 from 001__elm20150924_010238__dat00.bin

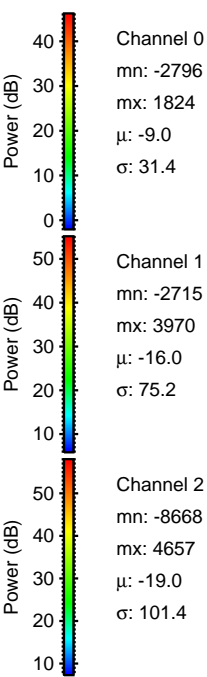
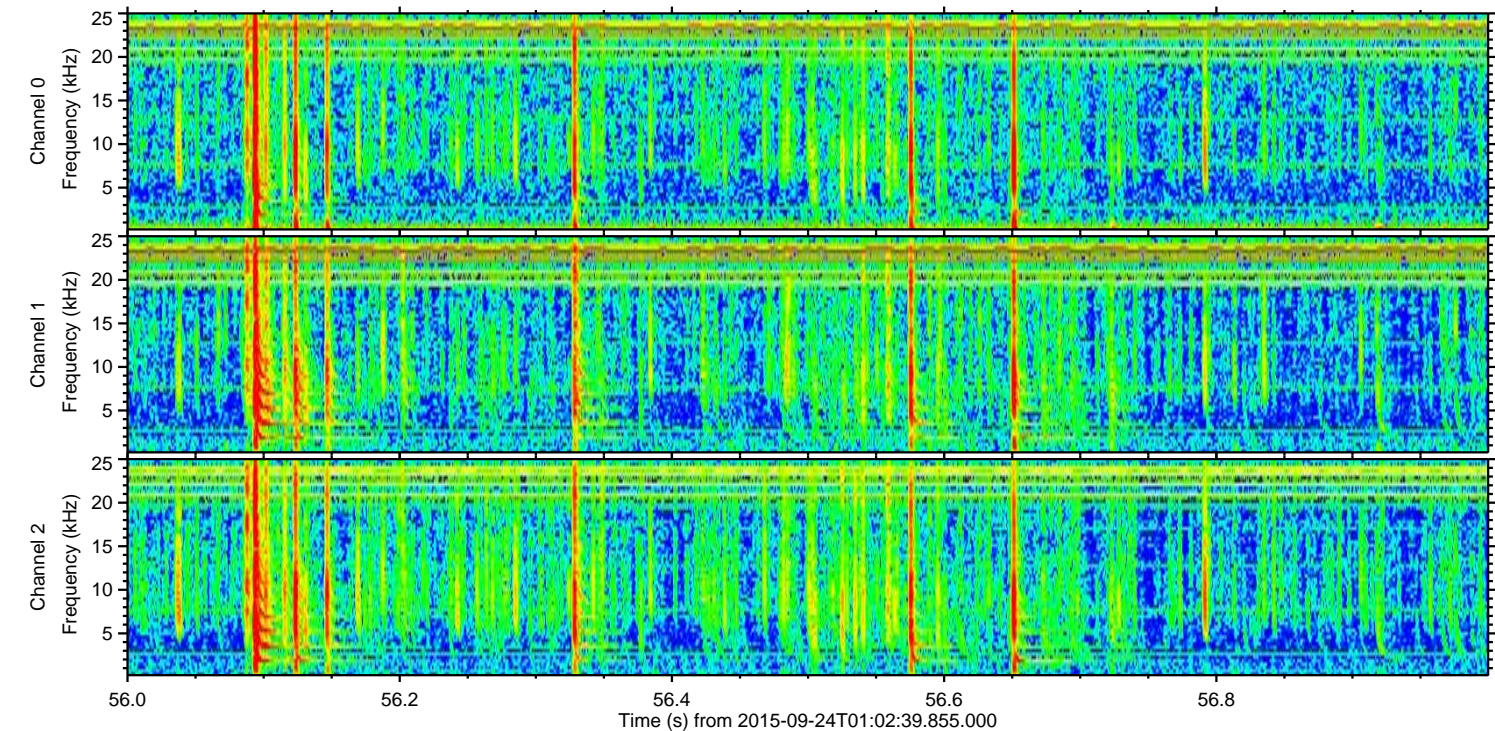
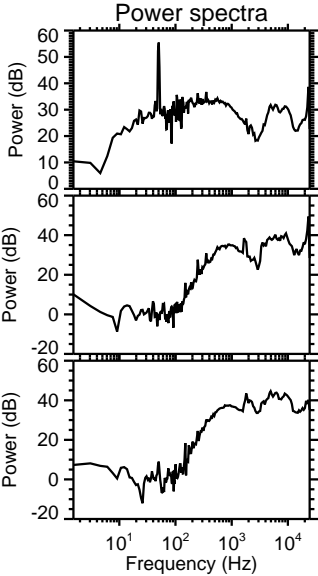
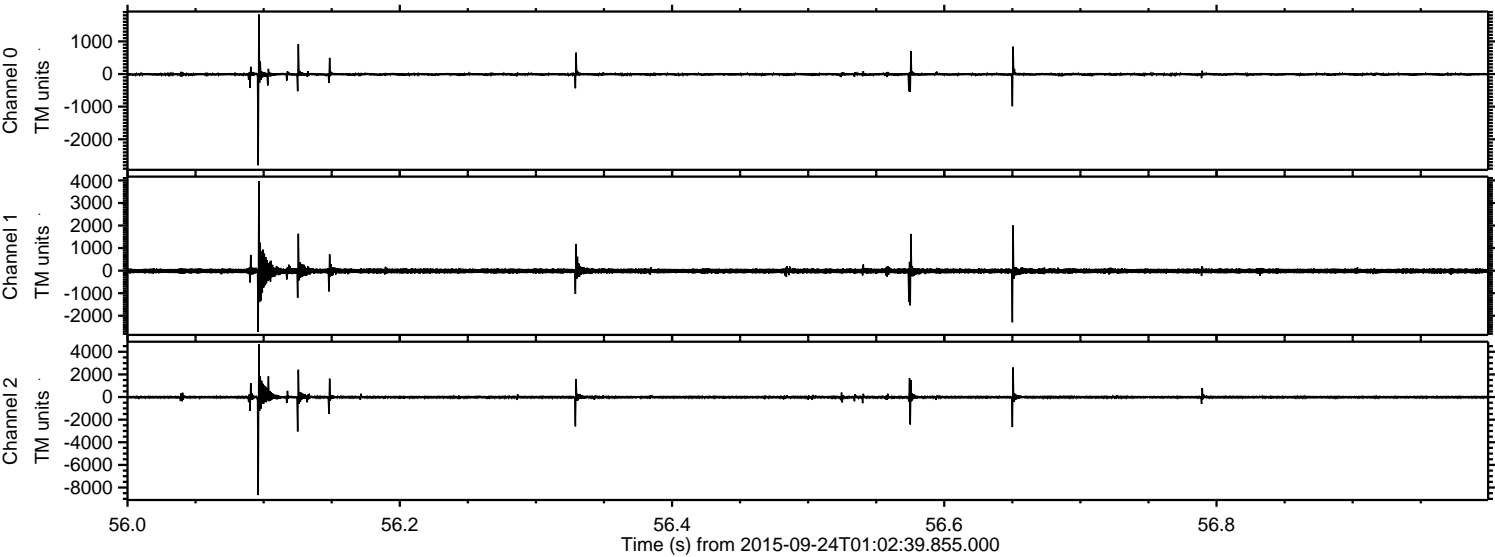

Channel 0
mn: -2796
mx: 1824
 μ : -9.0
 σ : 31.4

Channel 1
mn: -2715
mx: 3970
 μ : -16.0
 σ : 75.2

Channel 2
mn: -8668
mx: 4657
 μ : -19.0
 σ : 101.4

ELMAVAN 3D WAVEFORMS (Measured data sampled at 50 kHz) 51000 packets of 144 samples from 2015-09-24T01:02:39.855.000. Part 116/147

Processed Thu Oct 15 20:47:16 2015 by ELM ver.2012-10-06 from 001__elm20150924_010238__dat00.bin

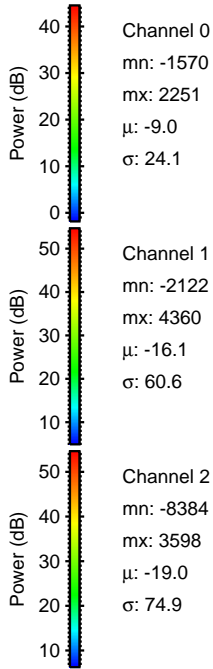
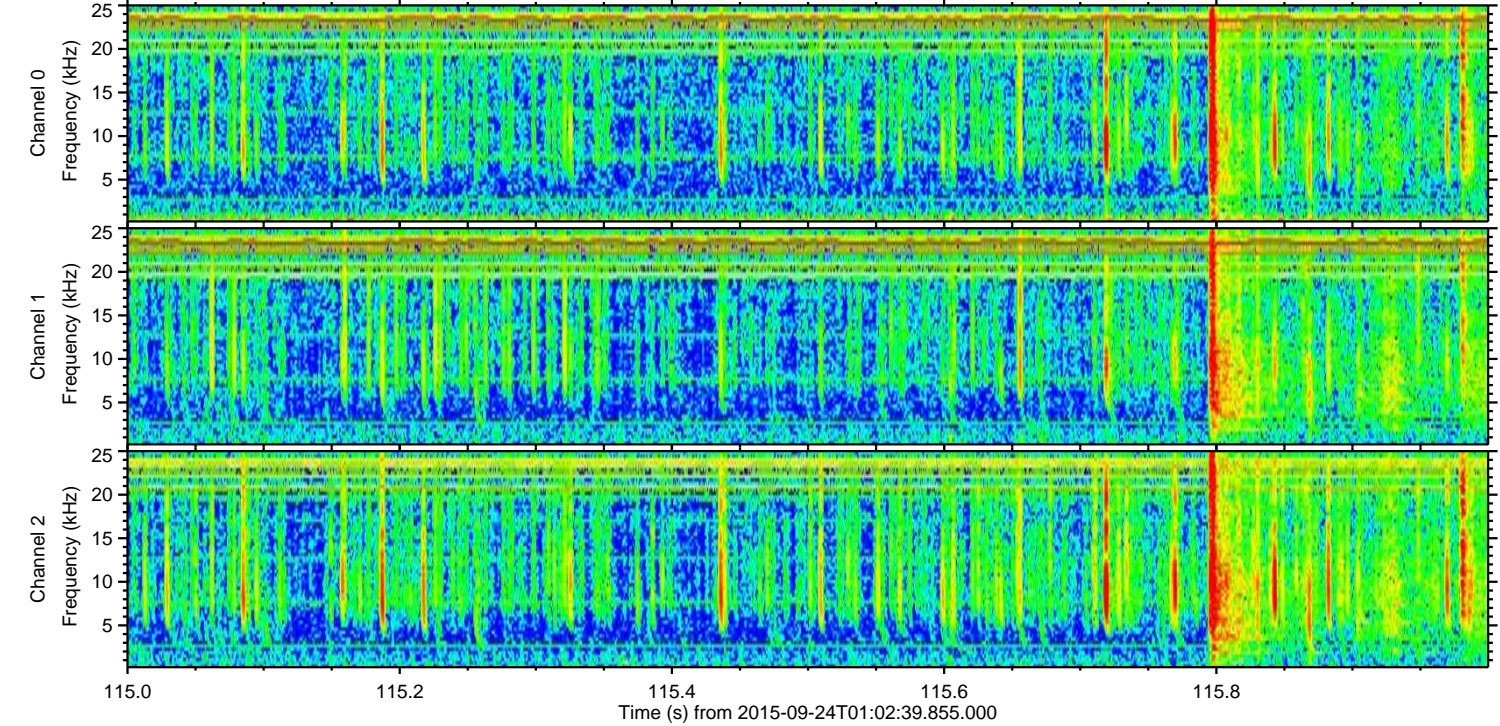
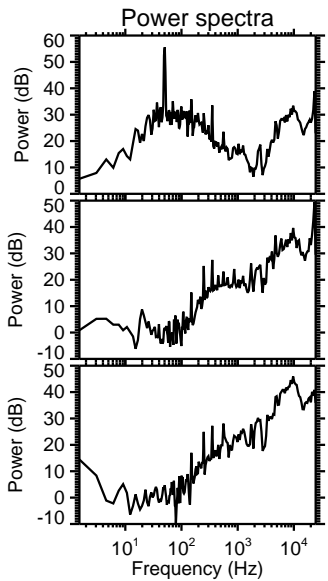
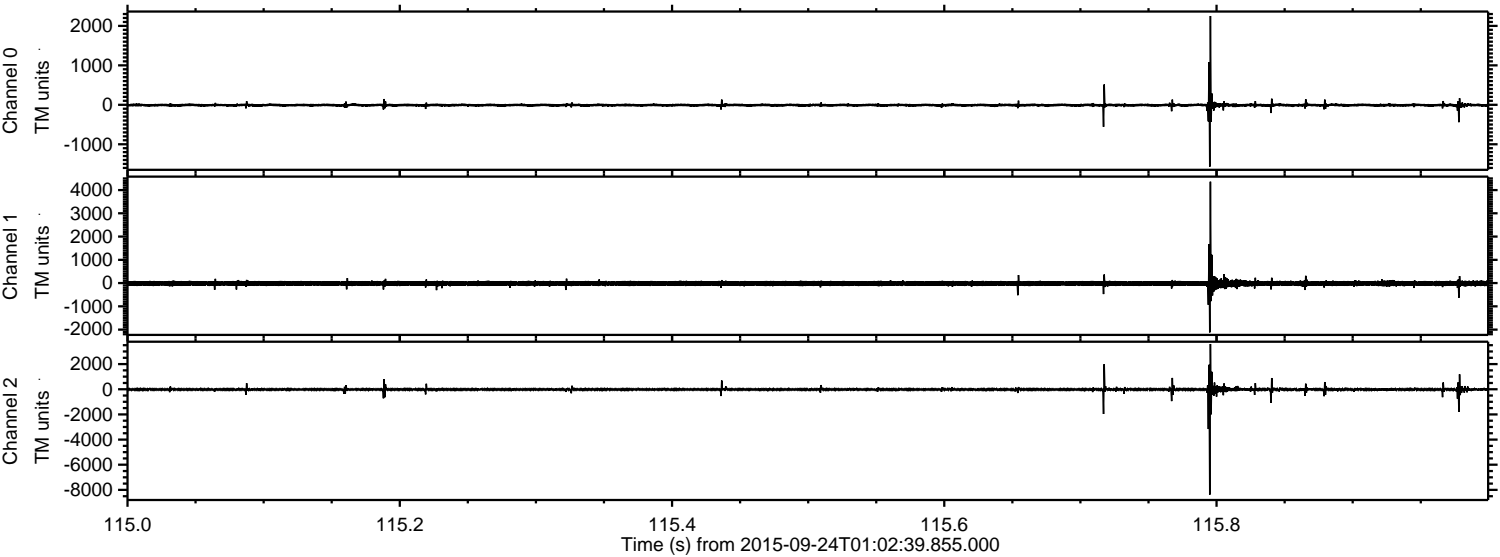

Channel 0
mn: -1570
mx: 2251
 μ : -9.0
 σ : 24.1

Channel 1
mn: -2122
mx: 4360
 μ : -16.1
 σ : 60.6

Channel 2
mn: -8384
mx: 3598
 μ : -19.0
 σ : 74.9

ELMAVAN 3D WAVEFORMS (Measured data sampled at 50 kHz) 51000 packets of 144 samples from 2015-09-24T01:02:39.855.000. Part 145/147

Processed Thu Oct 15 20:47:18 2015 by ELM ver.2012-10-06 from 001__elm20150924_010238__dat00.bin

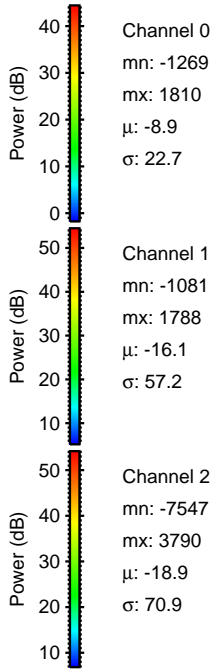
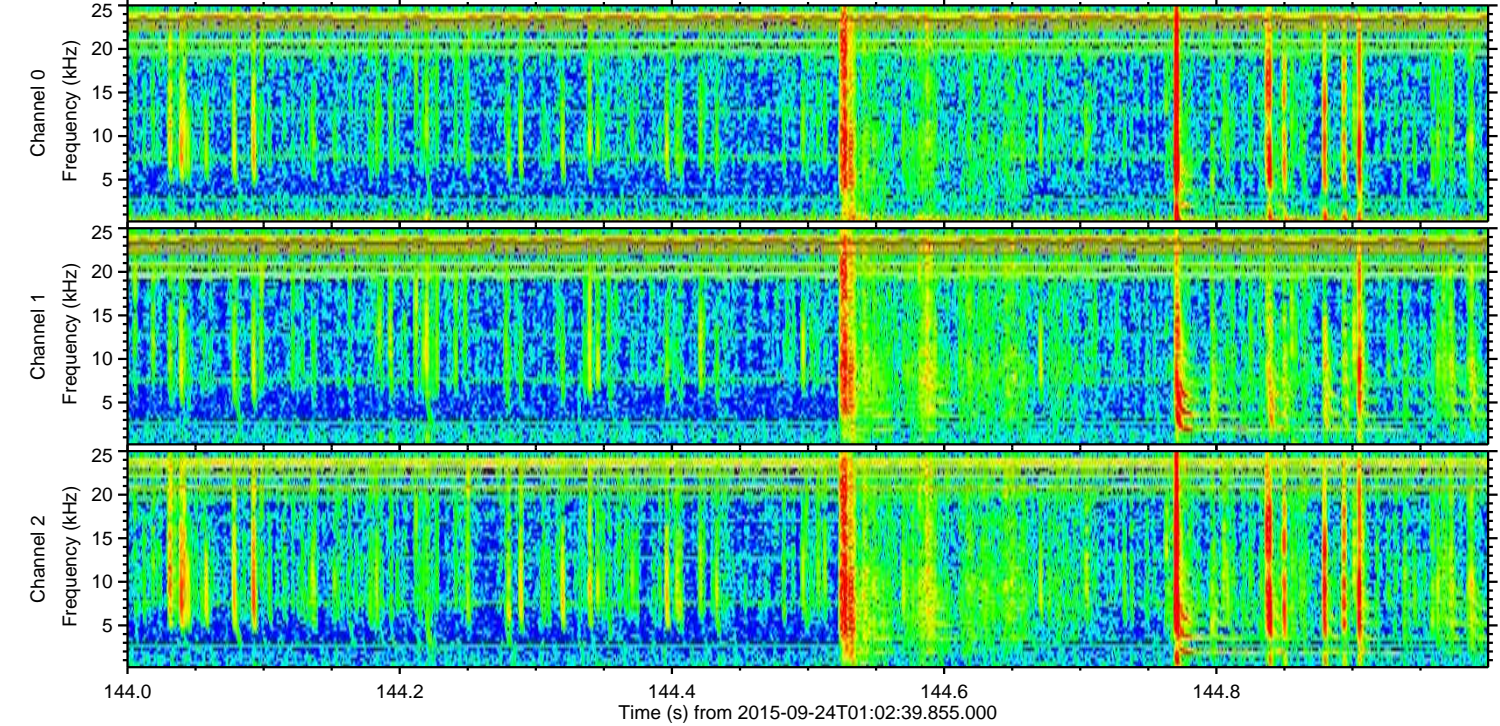
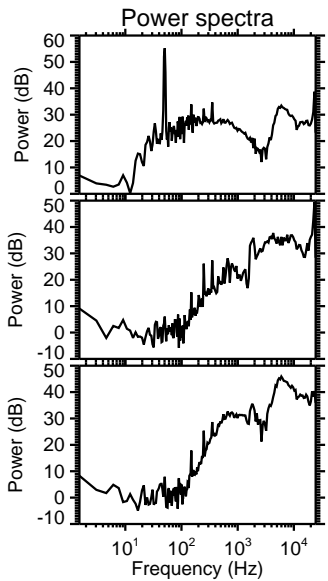
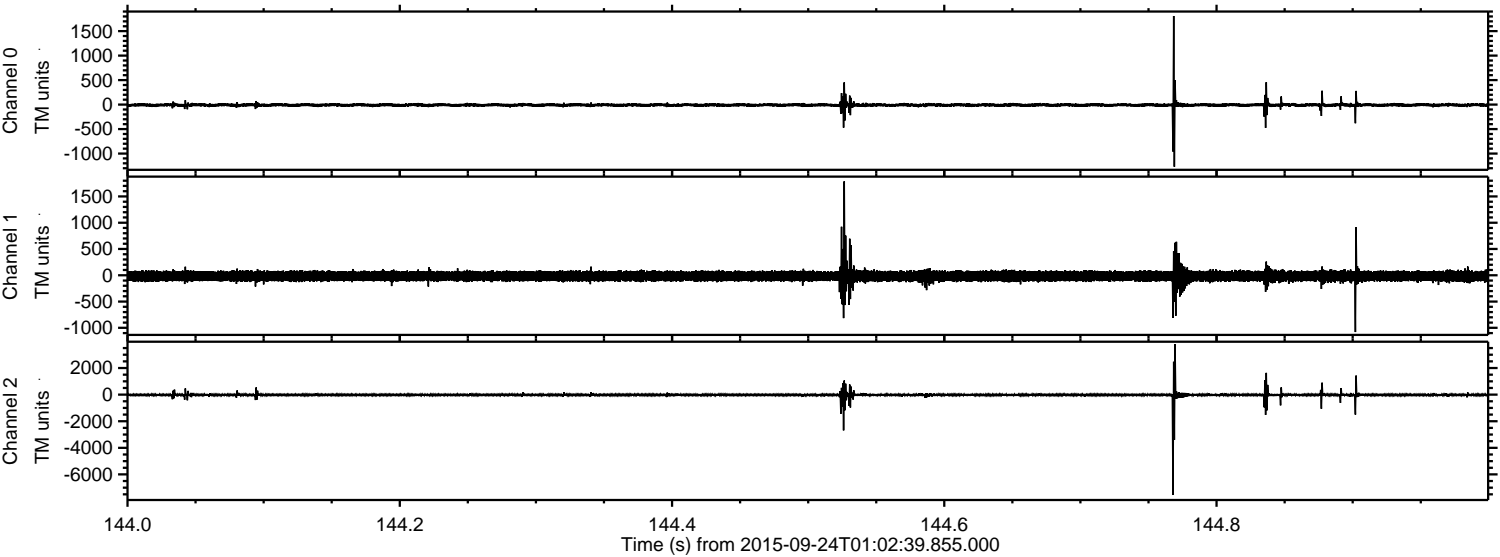

ELMAVAN 3D WAVEFORMS (Measured data sampled at 50 kHz) 51000 packets of 144 samples from 2015-09-24T01:02:39.855.000. Part 89/147

Processed Thu Oct 15 20:47:19 2015 by ELM ver.2012-10-06 from 001__elm20150924_010238__dat00.bin

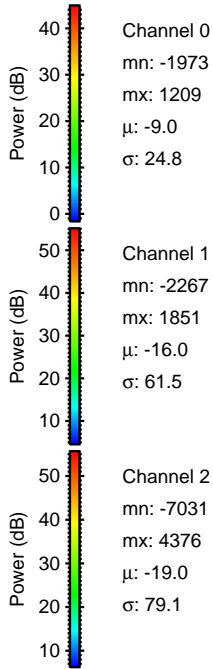
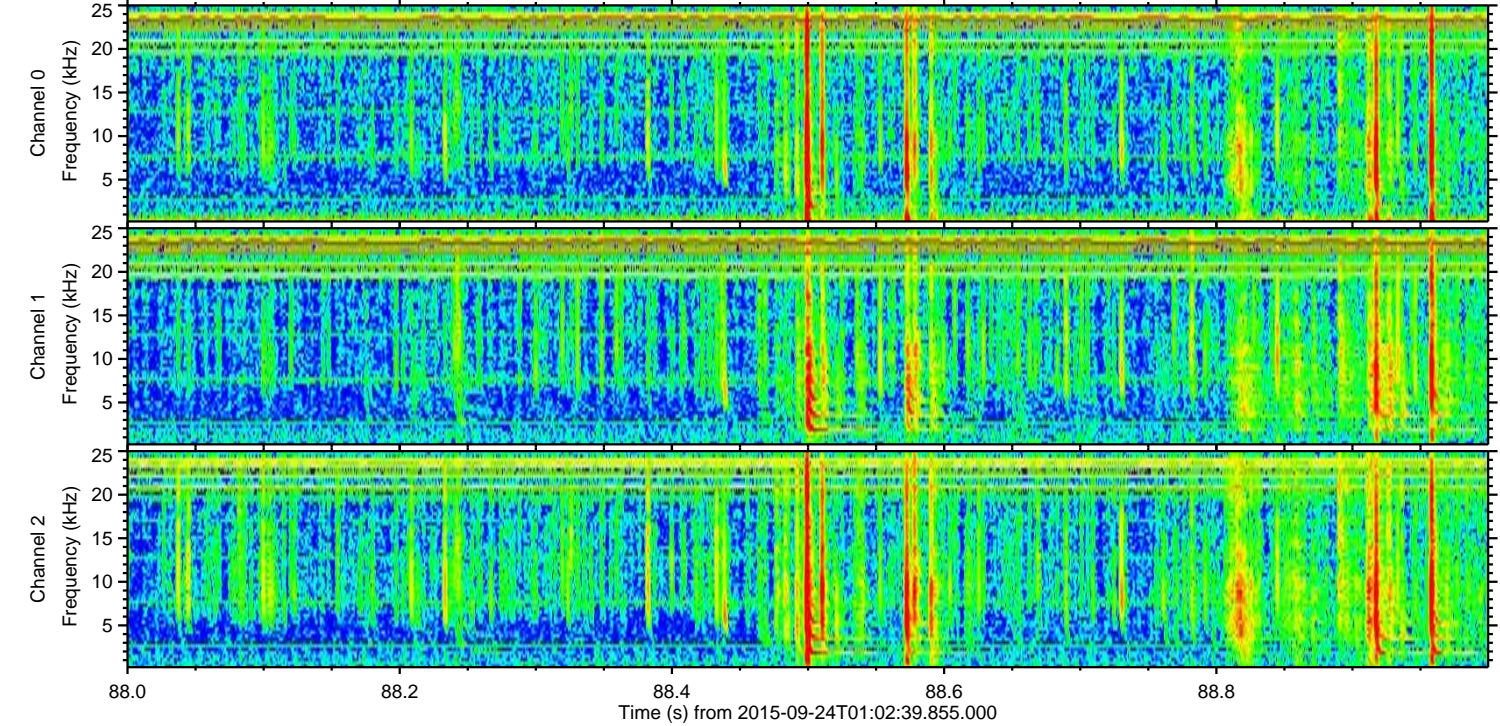
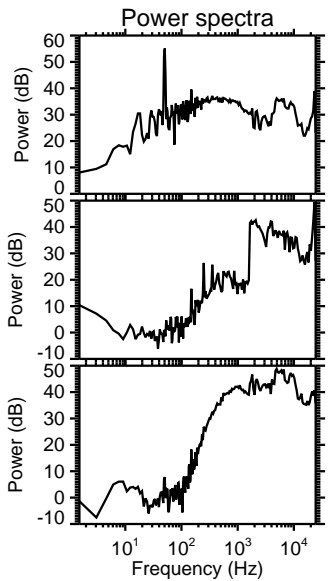
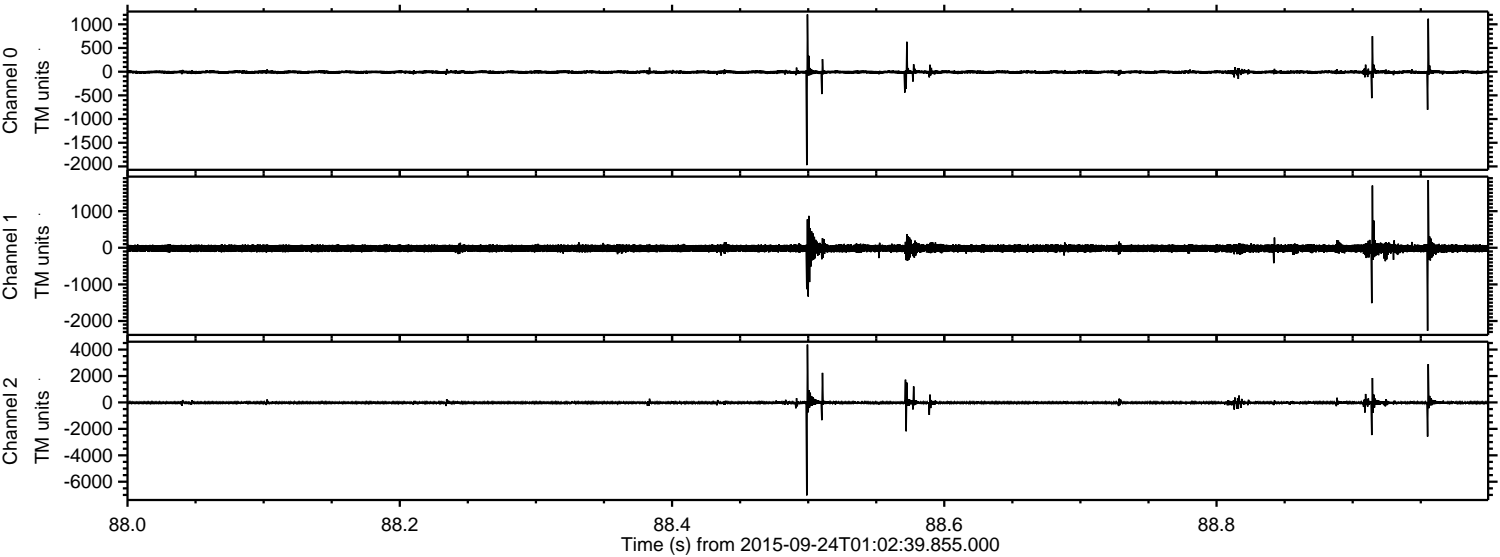

Processed Thu Oct 15 20:47:21 2015 by ELM ver.2012-10-06 from 001__elm20150924_010238__dat00.bin

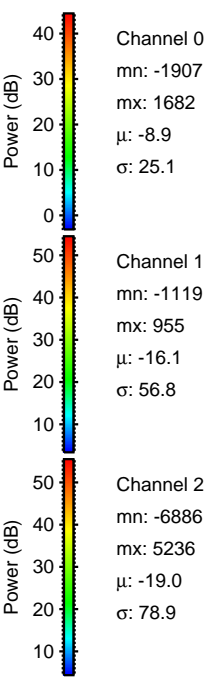
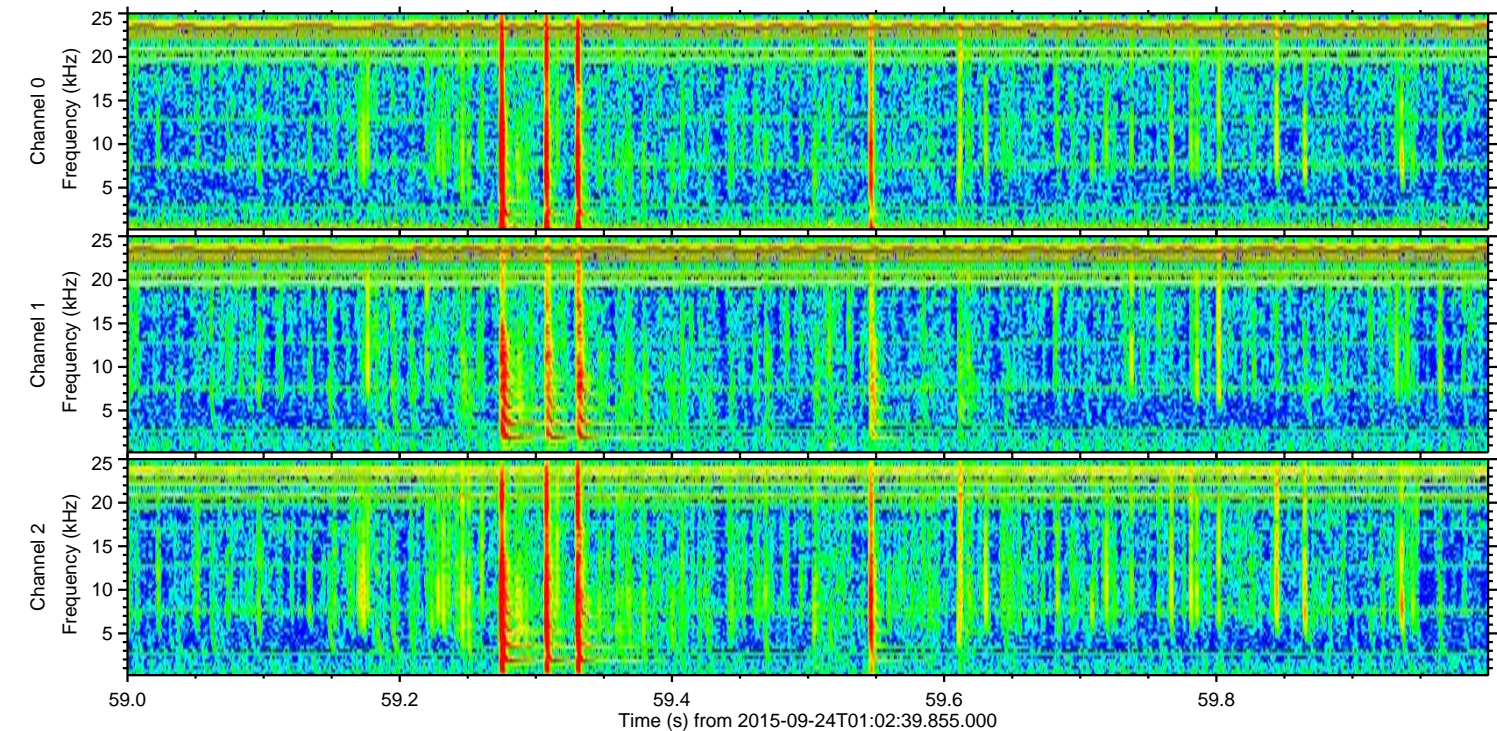
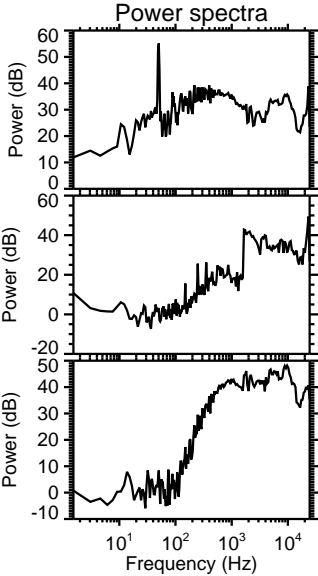
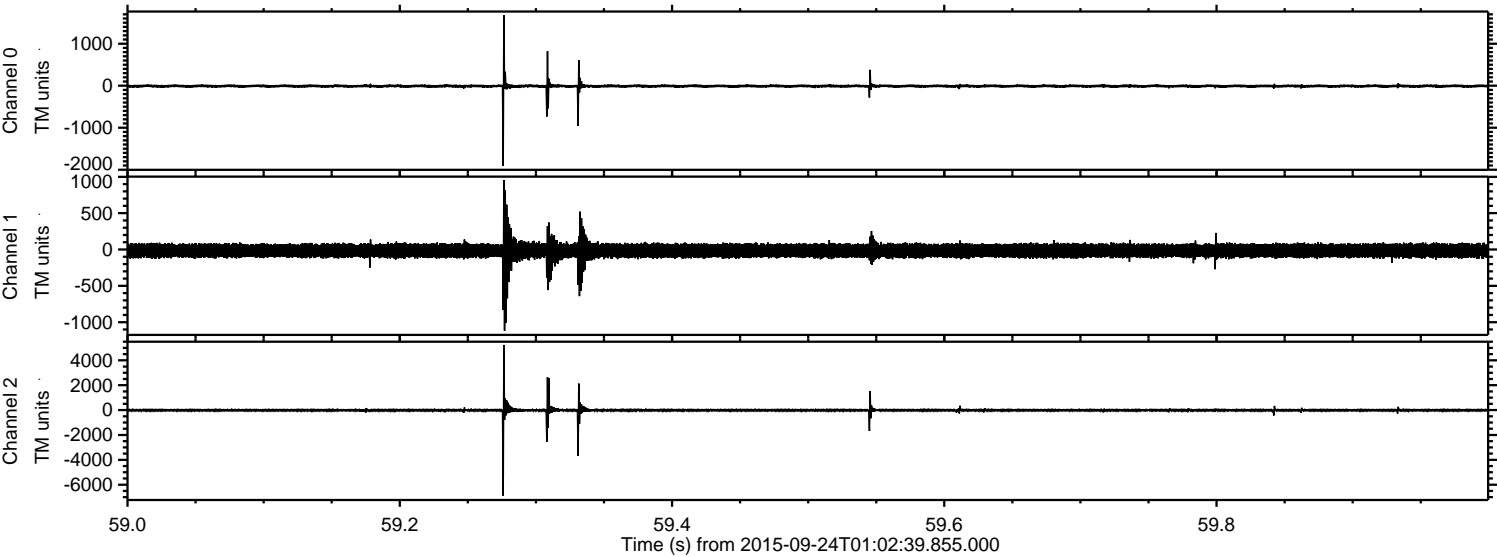

Channel 0
mn: -1907
mx: 1682
μ: -8.9
σ: 25.1

Channel 1
mn: -1119
mx: 955
μ: -16.1
σ: 56.8

Channel 2
mn: -6886
mx: 5236
μ: -19.0
σ: 78.9

ELMAVAN 3D WAVEFORMS (Measured data sampled at 50 kHz) 51000 packets of 144 samples from 2015-09-24T01:02:39.855.000. Part 18/147

Processed Thu Oct 15 20:47:23 2015 by ELM ver.2012-10-06 from 001__elm20150924_010238__dat00.bin

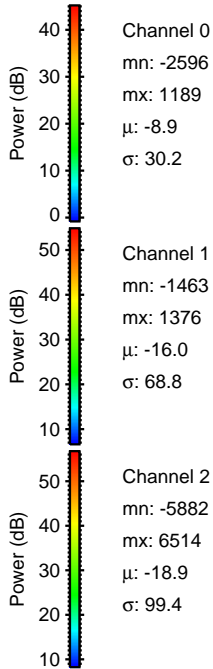
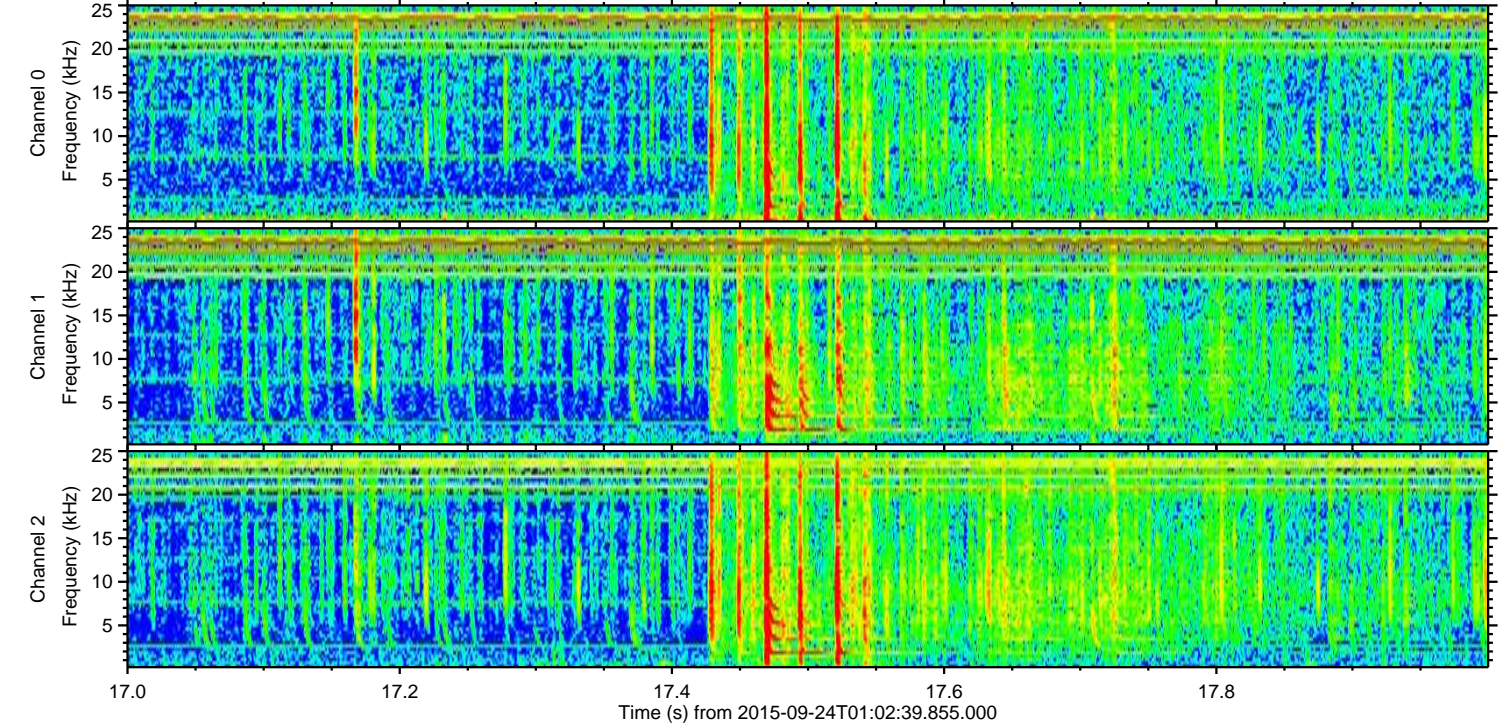
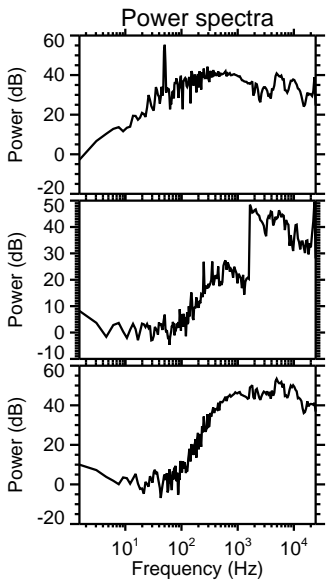
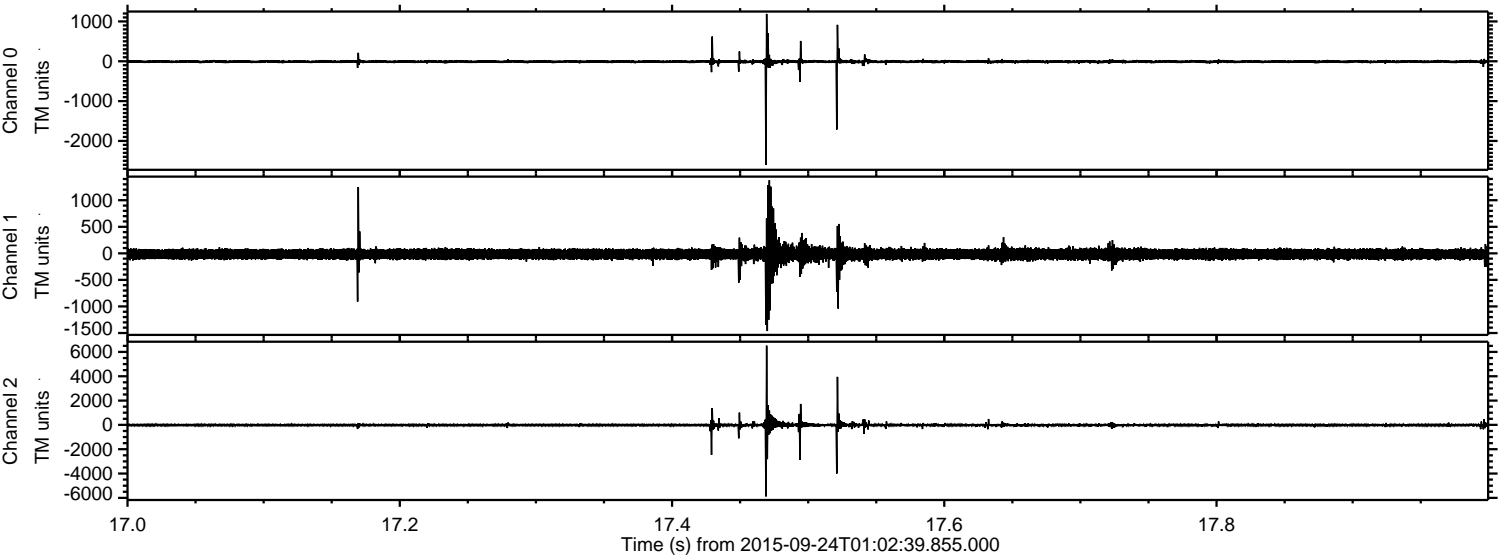

Processed Thu Oct 15 20:47:26 2015 by ELM ver.2012-10-06 from 001__elm20150924_010238__dat00.bin

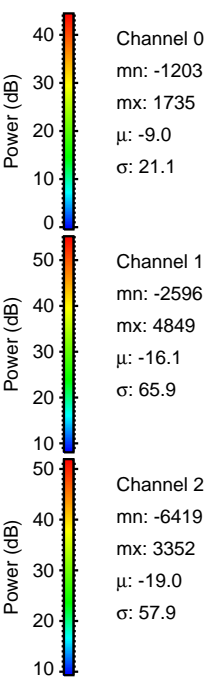
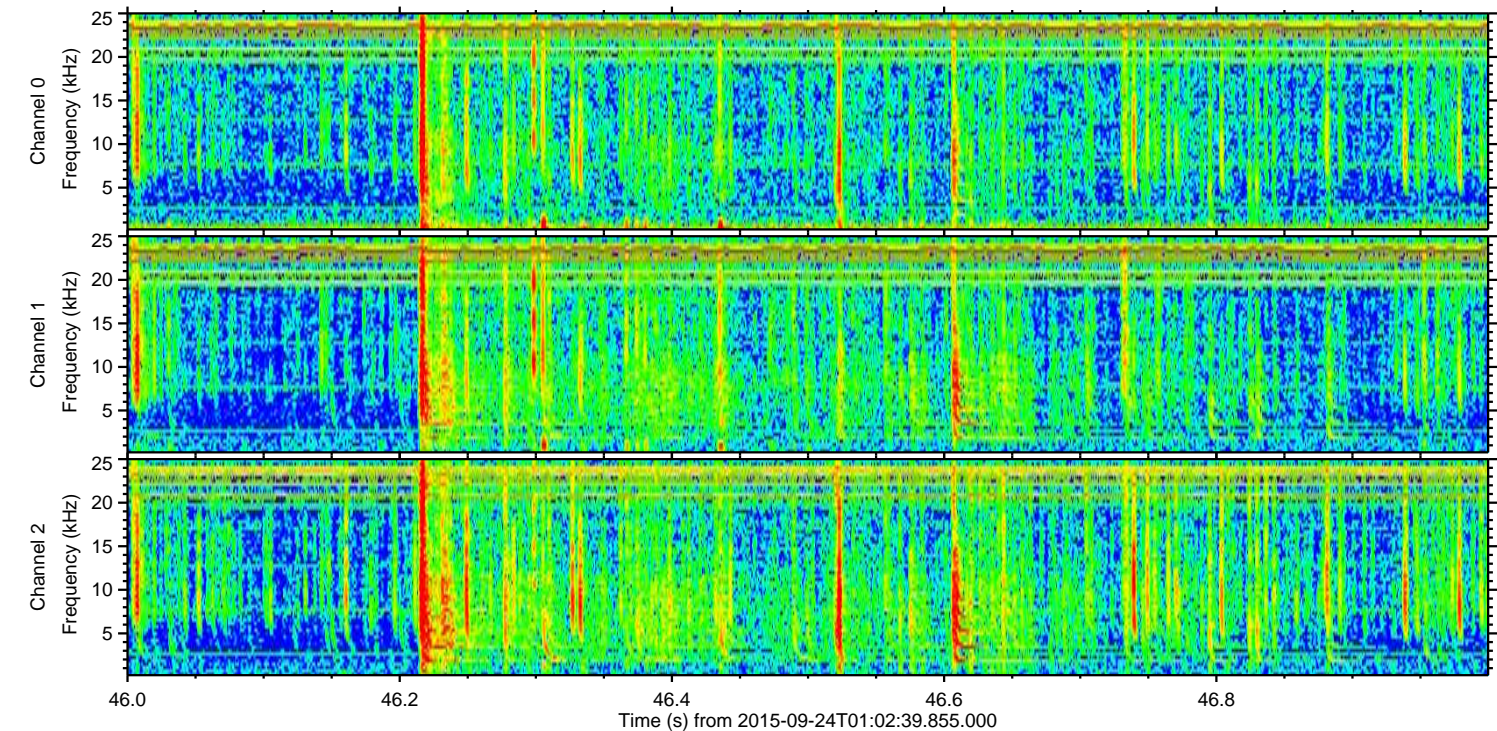
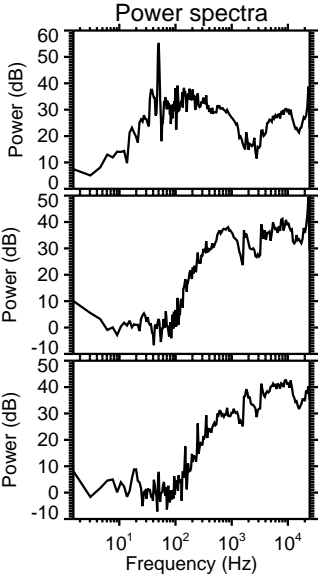
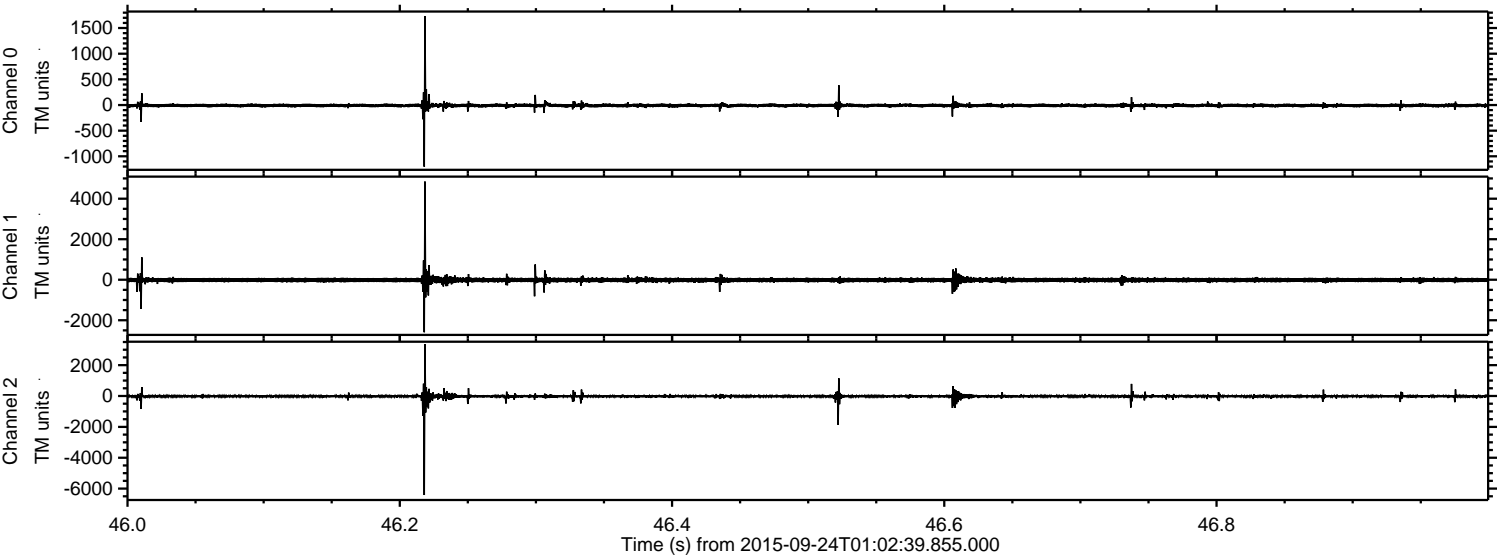

ELMAVAN 3D WAVEFORMS (Measured data sampled at 50 kHz) 51000 packets of 144 samples from 2015-09-24T01:02:39.855.000. Part 109/147

Processed Thu Oct 15 20:47:29 2015 by ELM ver.2012-10-06 from 001__elm20150924_010238__dat00.bin

