

ELMAVAN 3D WAVEFORMS (Measured data sampled at 50 kHz) 51000 packets of 144 samples from 2015-09-24T00:07:37.300.000.

Processed Thu Oct 15 20:28:30 2015 by ELM ver.2012-10-06 from 001__elm20150924_000736__dat00.bin

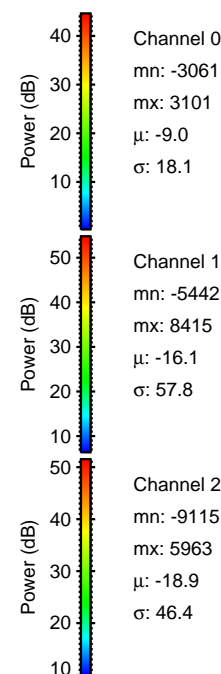
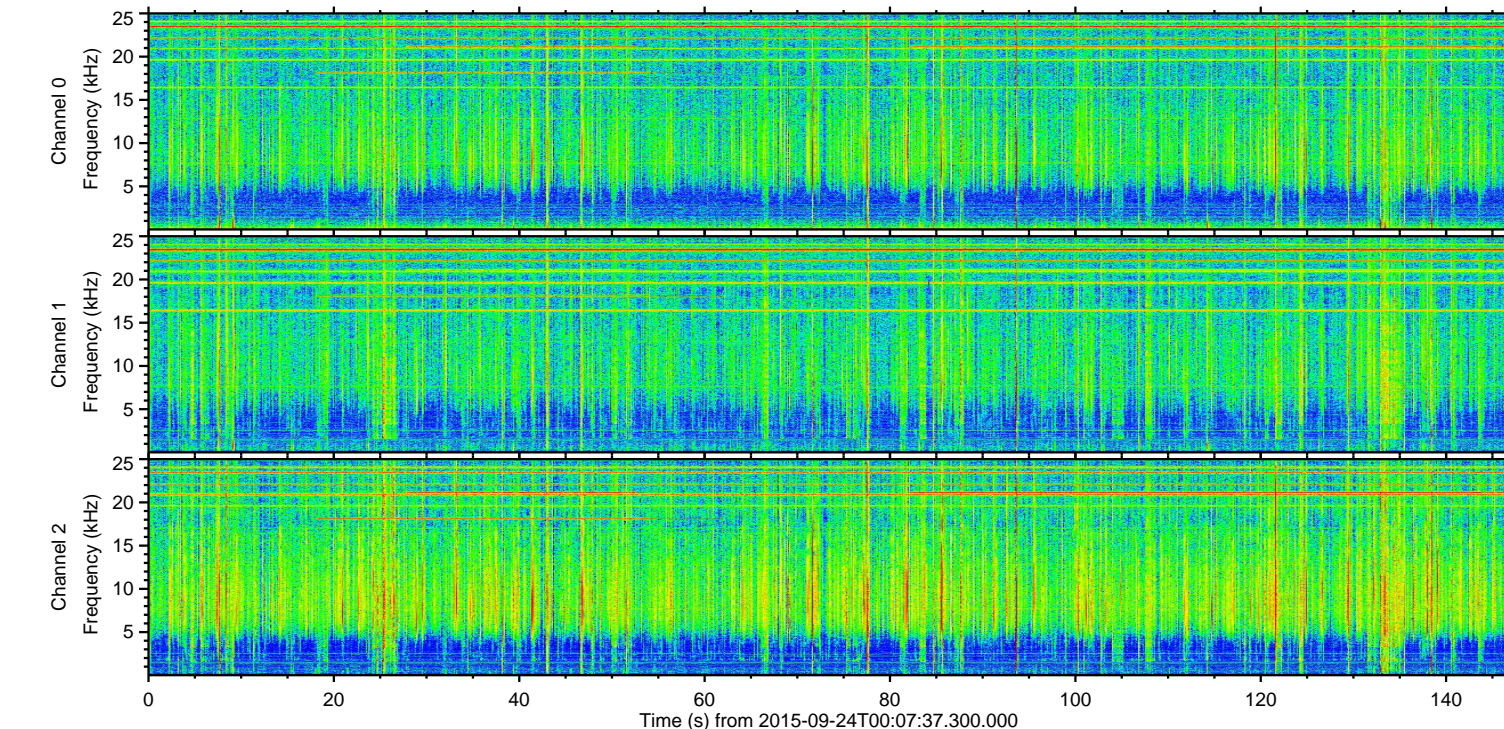
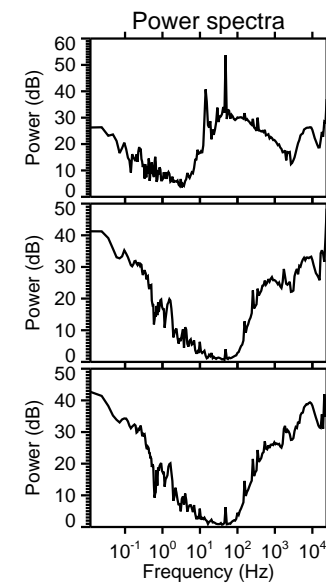
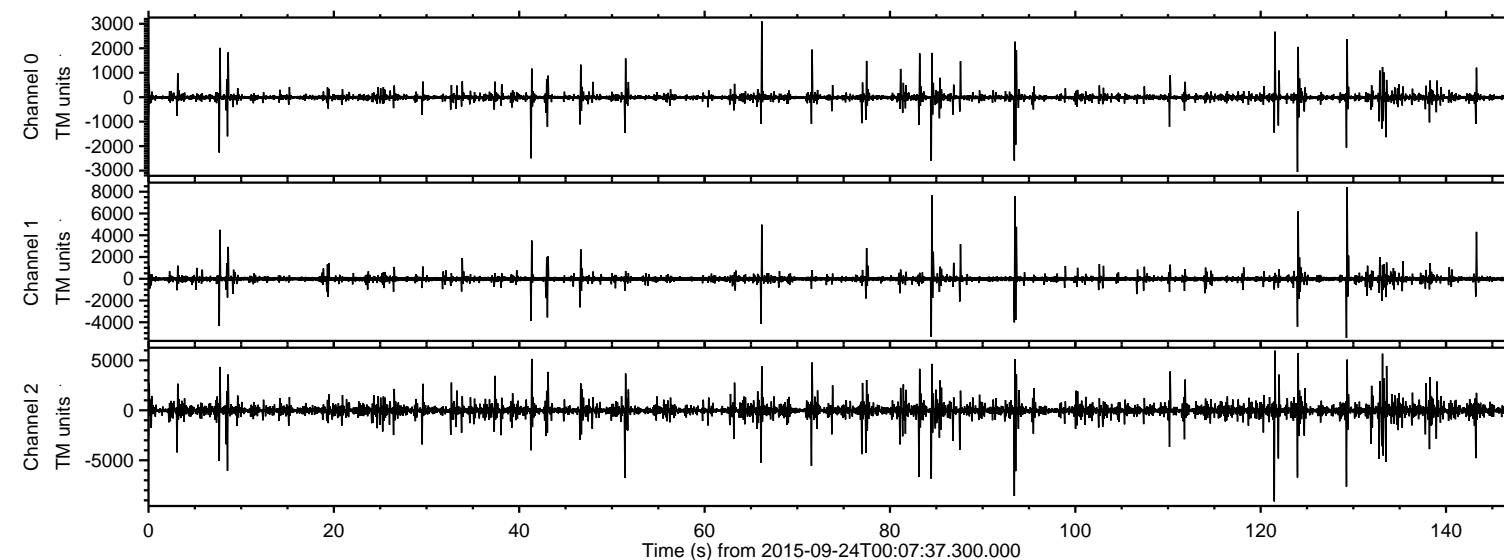

ELMAVAN 3D WAVEFORMS (Measured data sampled at 50 kHz) 51000 packets of 144 samples from 2015-09-24T00:07:37.300.000. Part 122/147

Processed Thu Oct 15 20:28:48 2015 by ELM ver.2012-10-06 from 001__elm20150924_000736__dat00.bin

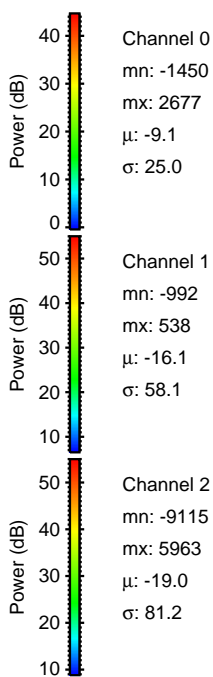
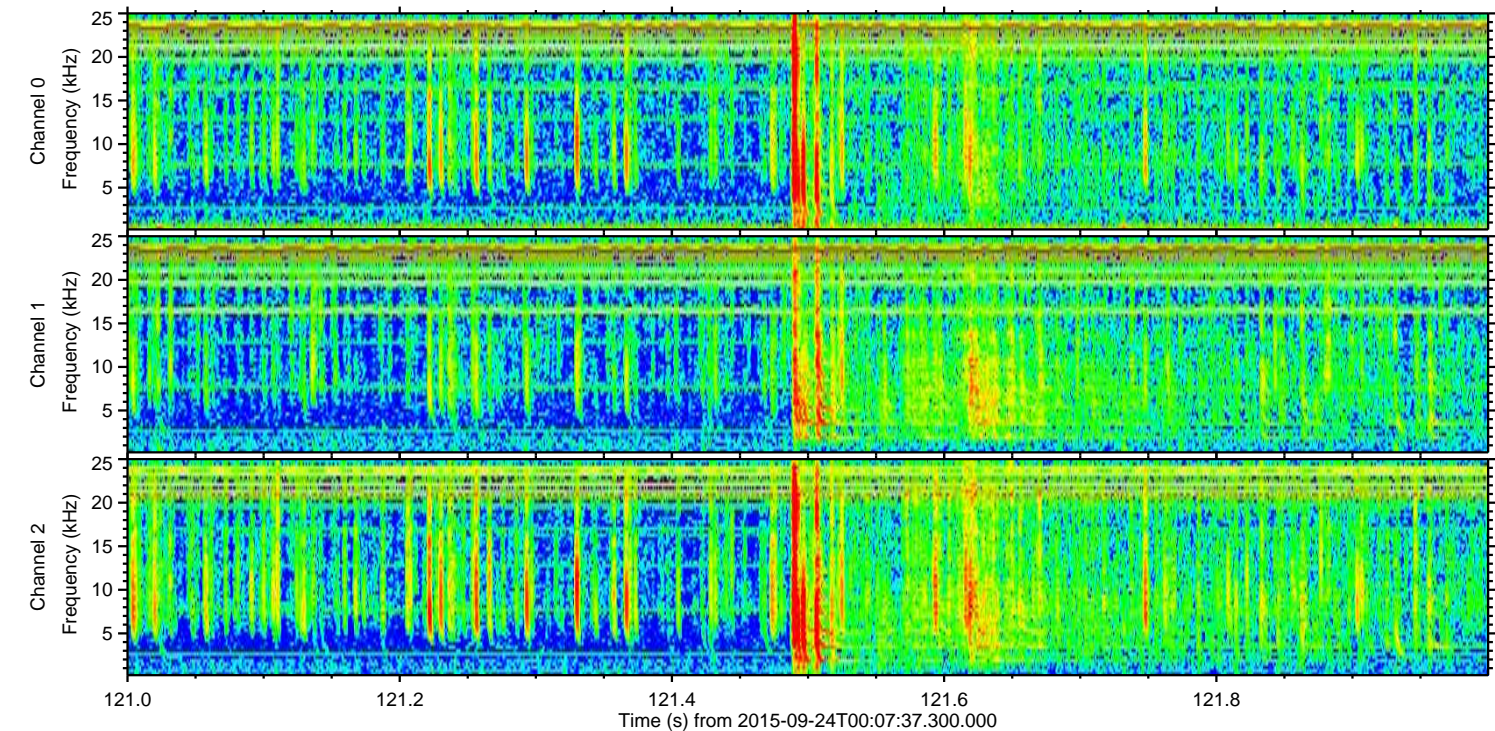
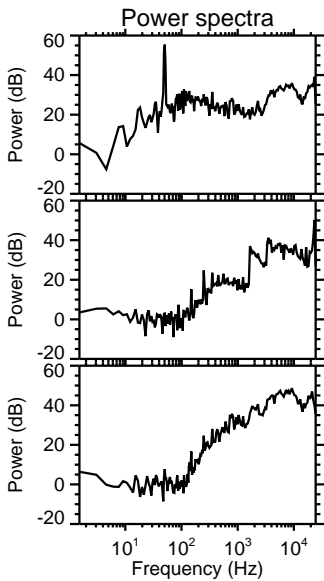
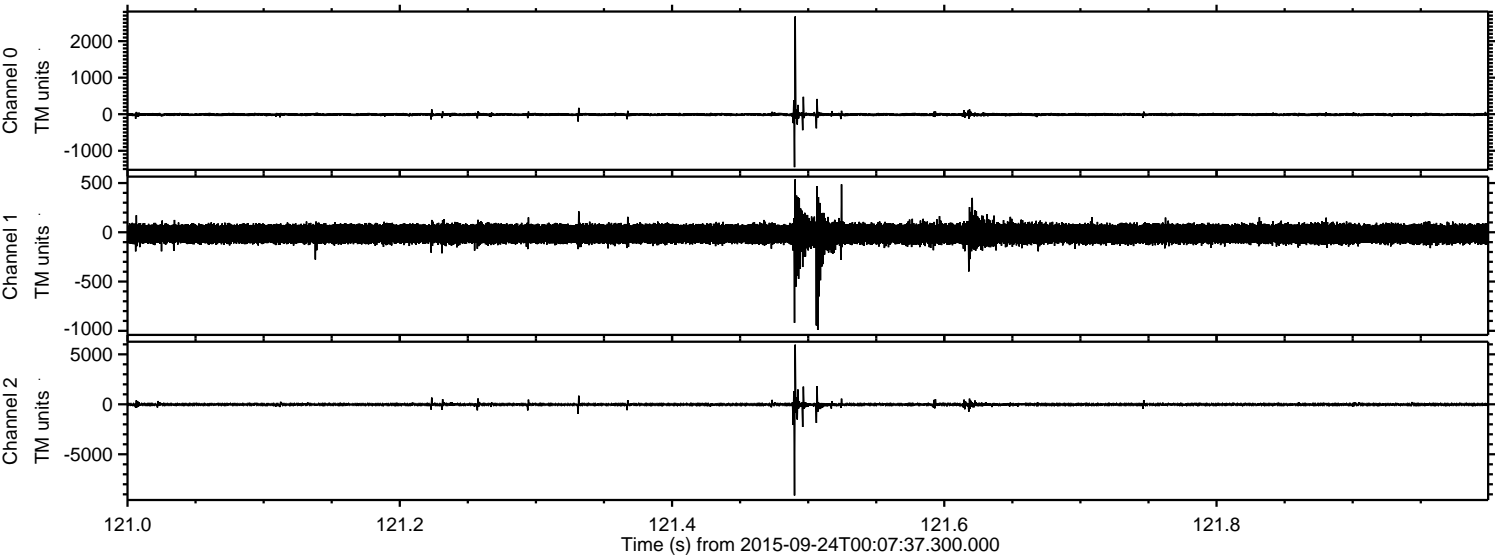

Channel 0
mn: -1450
mx: 2677
 μ : -9.1
 σ : 25.0

Channel 1
mn: -992
mx: 538
 μ : -16.1
 σ : 58.1

Channel 2
mn: -9115
mx: 5963
 μ : -19.0
 σ : 81.2

Processed Thu Oct 15 20:28:50 2015 by ELM ver.2012-10-06 from 001__elm20150924_000736__dat00.bin

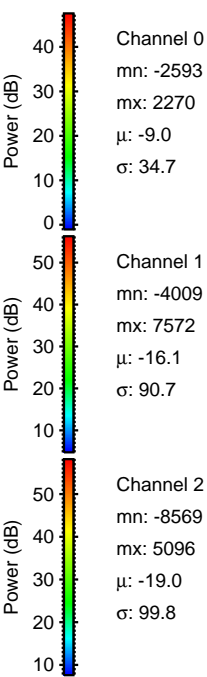
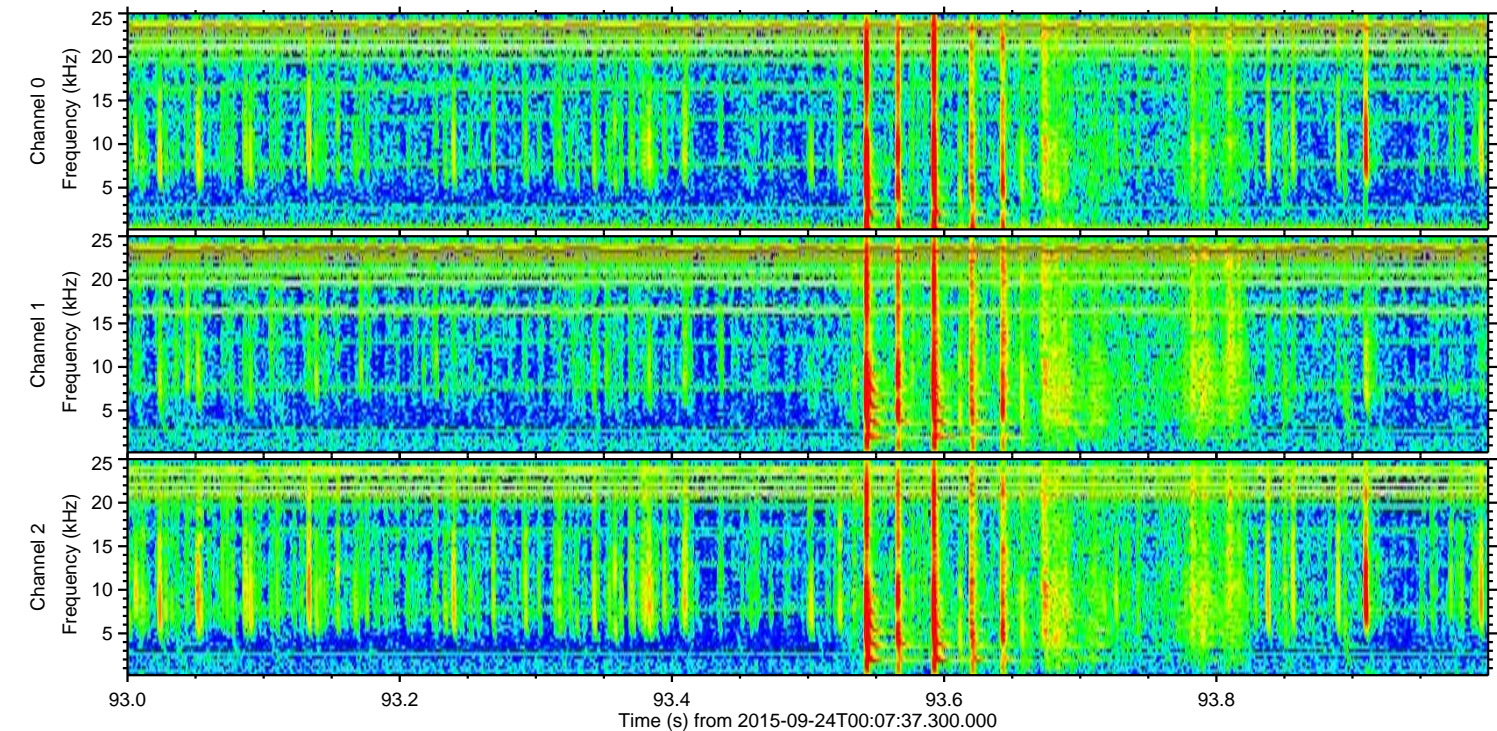
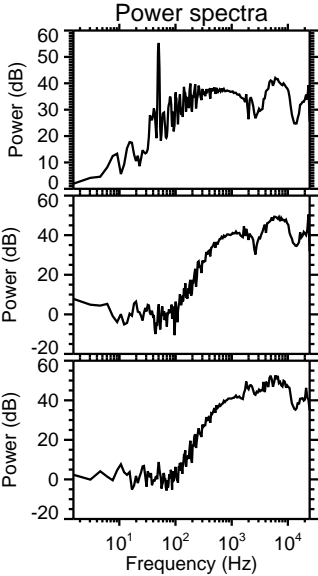
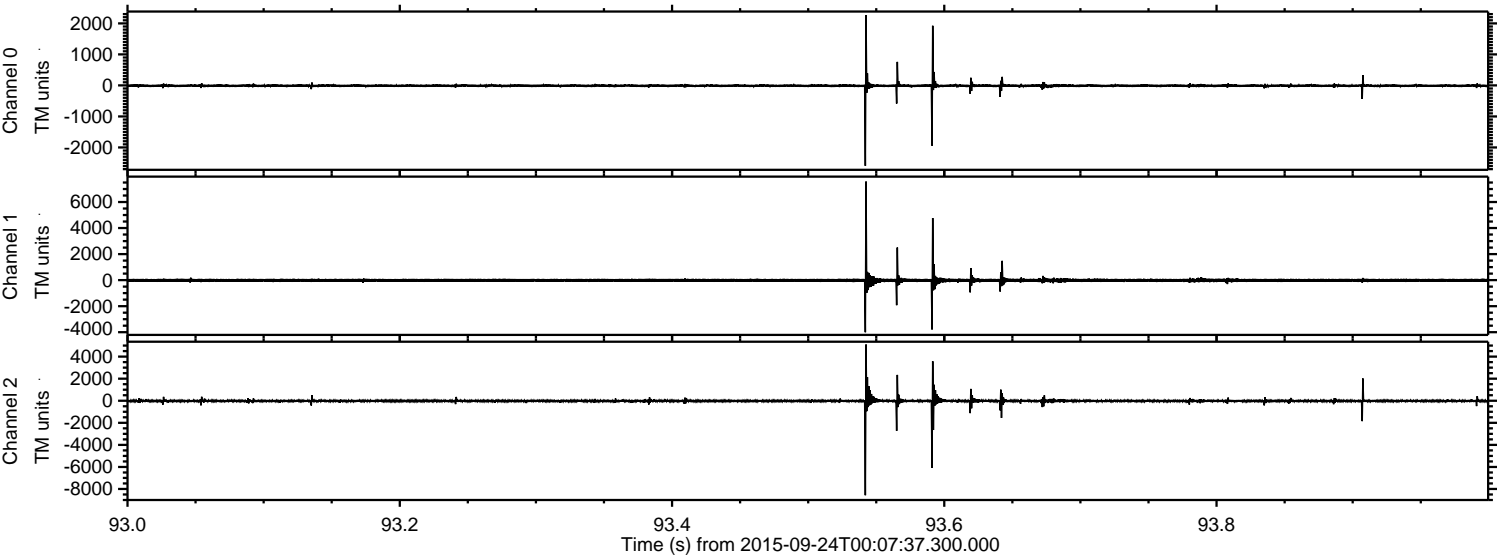

ELMAVAN 3D WAVEFORMS (Measured data sampled at 50 kHz) 51000 packets of 144 samples from 2015-09-24T00:07:37.300.000. Part 130/147

Processed Thu Oct 15 20:28:51 2015 by ELM ver.2012-10-06 from 001__elm20150924_000736__dat00.bin

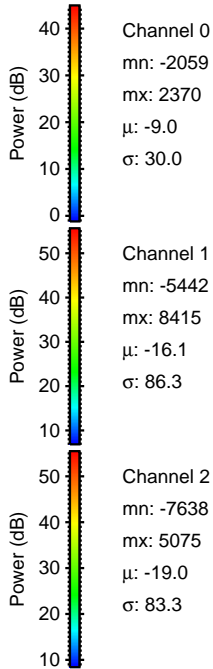
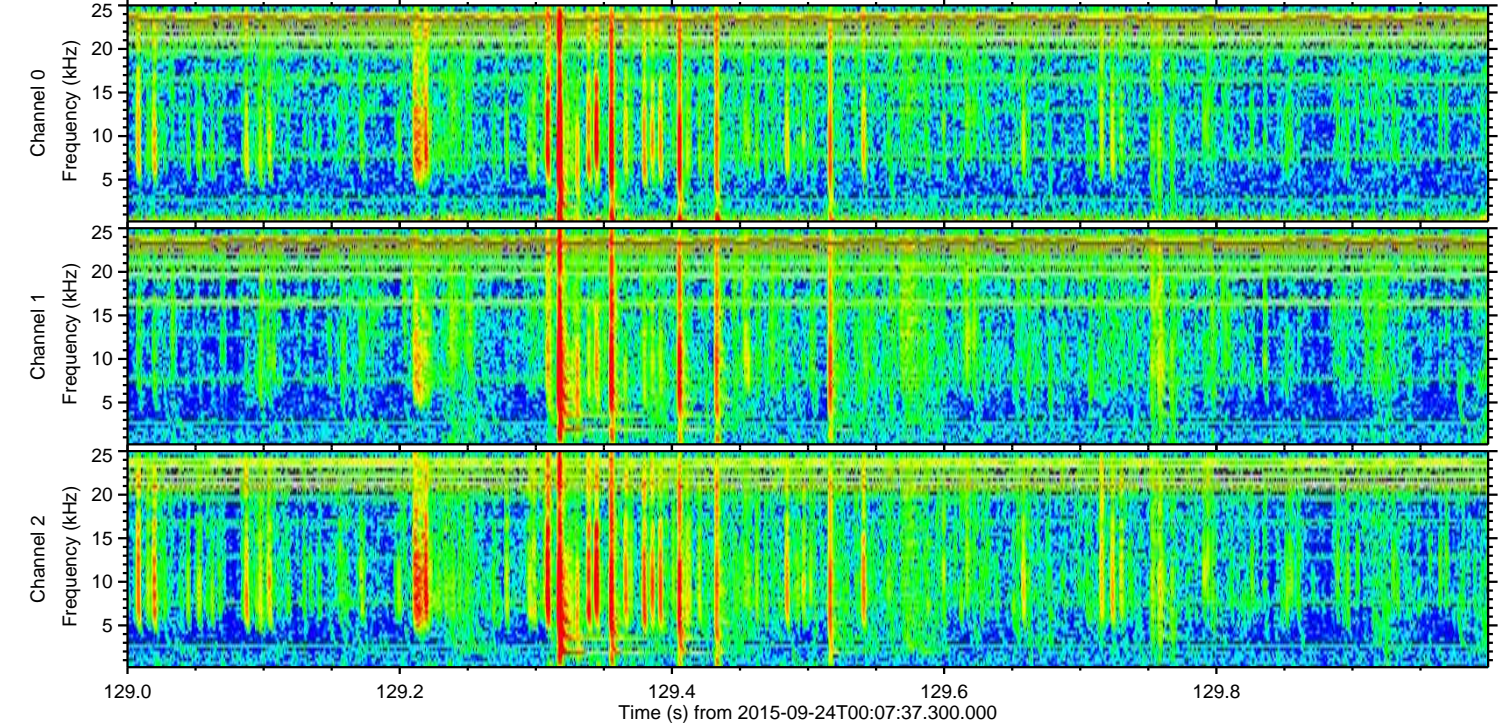
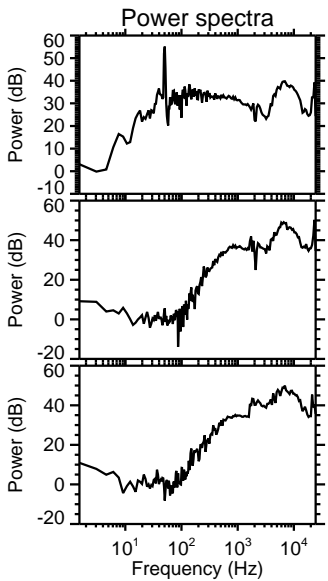
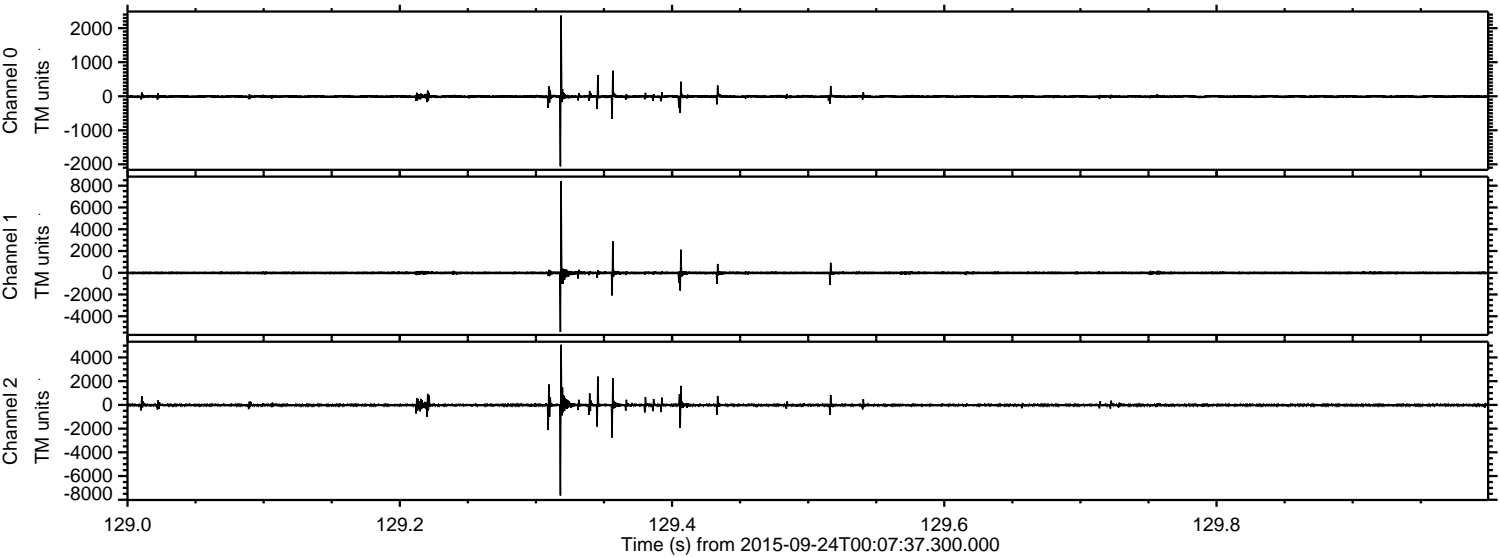

Processed Thu Oct 15 20:28:52 2015 by ELM ver.2012-10-06 from 001__elm20150924_000736__dat00.bin

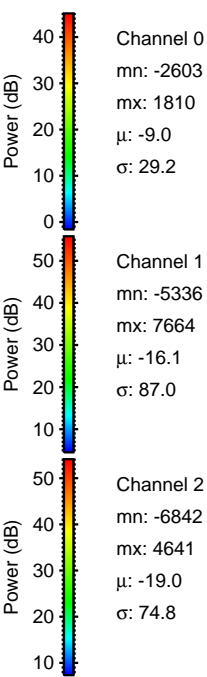
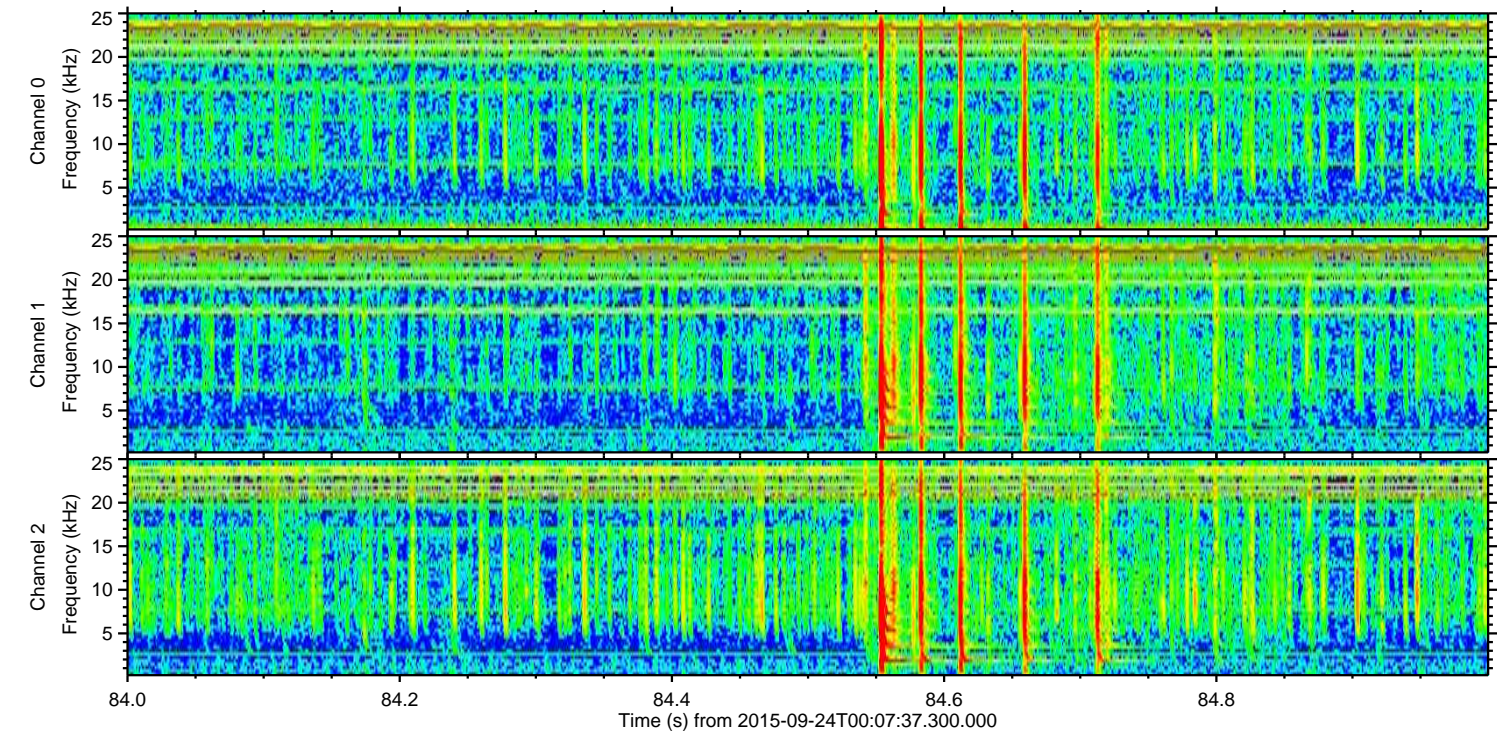
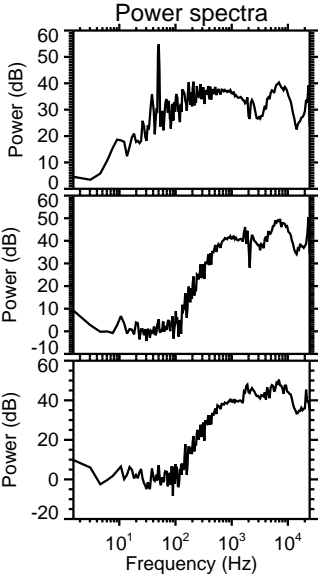
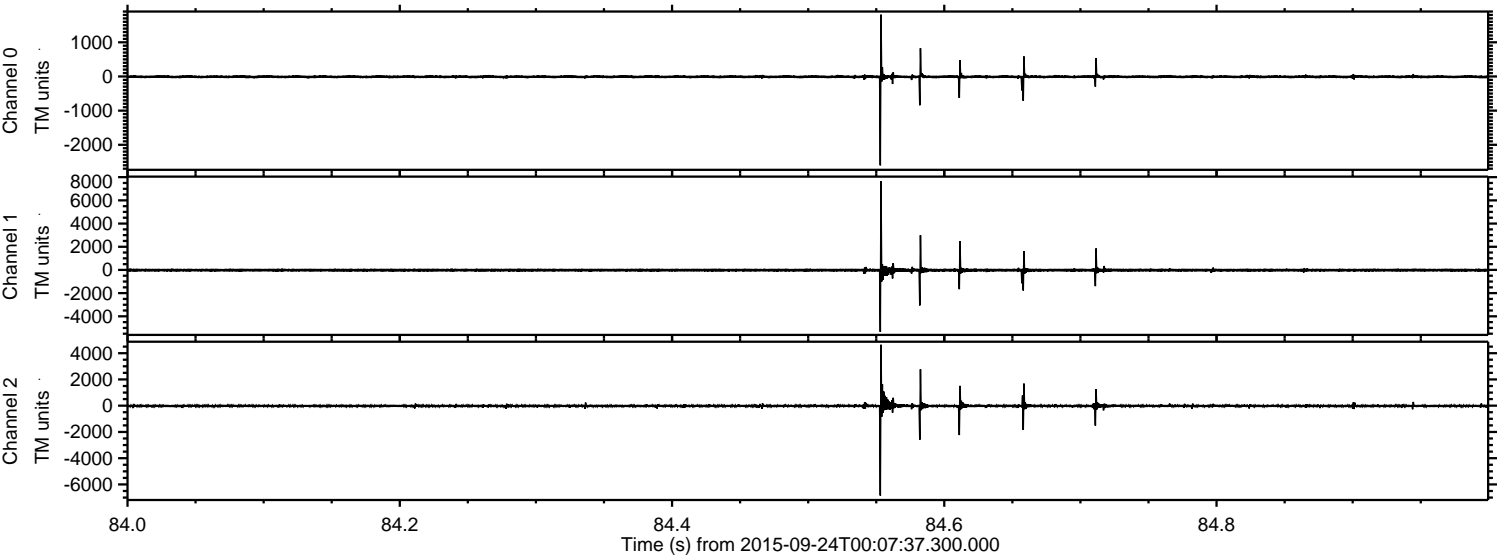

Channel 0
mn: -2603
mx: 1810
 μ : -9.0
 σ : 29.2

Channel 1
mn: -5336
mx: 7664
 μ : -16.1
 σ : 87.0

Channel 2
mn: -6842
mx: 4641
 μ : -19.0
 σ : 74.8

Processed Thu Oct 15 20:28:53 2015 by ELM ver.2012-10-06 from 001__elm20150924_000736__dat00.bin

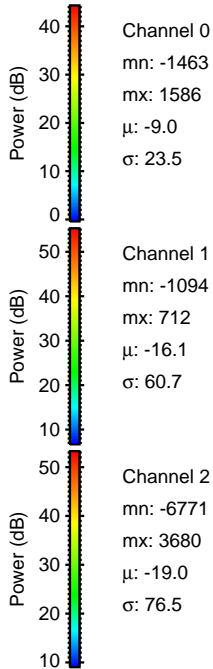
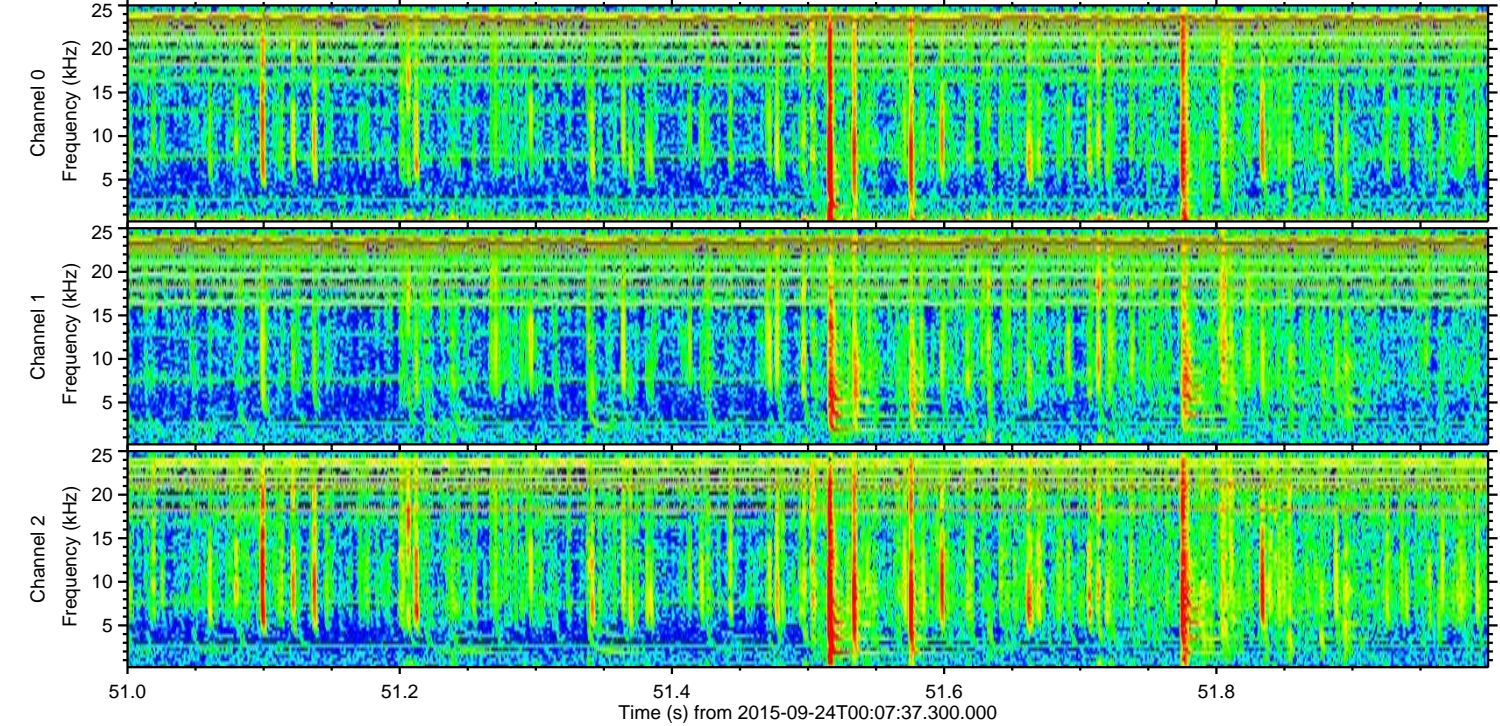
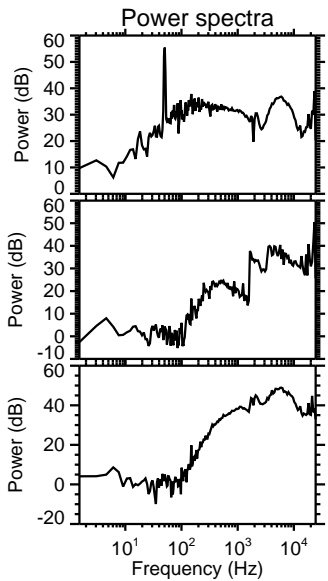
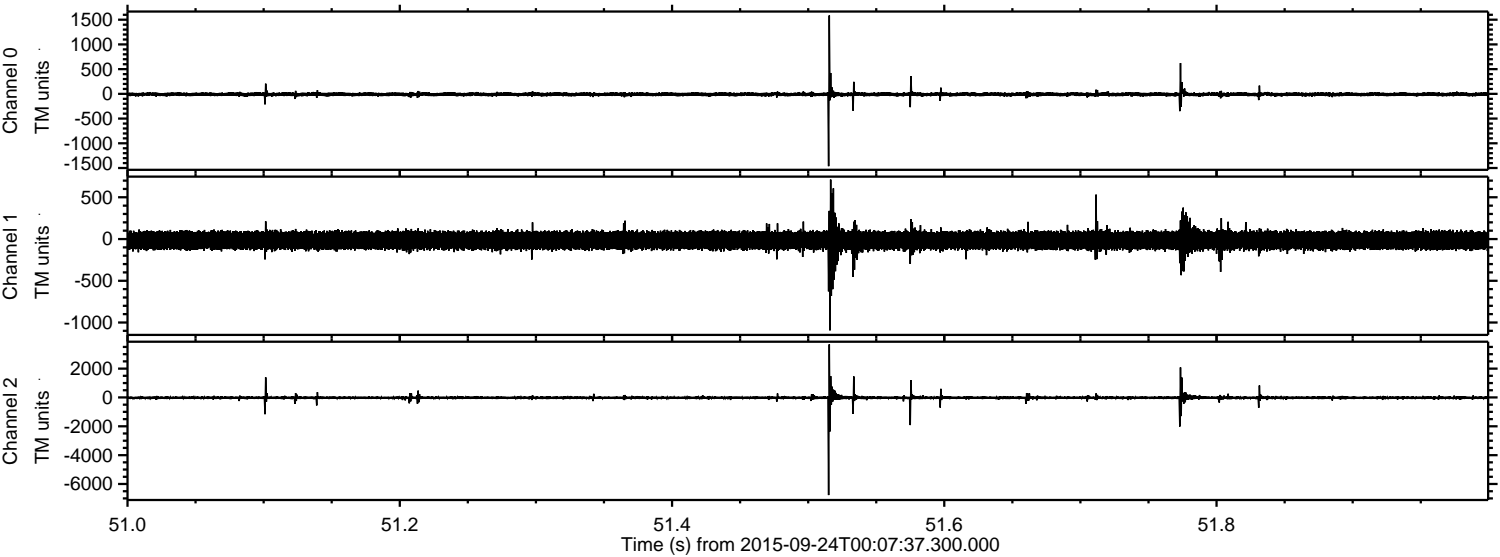

Channel 0
mn: -1463
mx: 1586
 μ : -9.0
 σ : 23.5

Channel 1
mn: -1094
mx: 712
 μ : -16.1
 σ : 60.7

Channel 2
mn: -6771
mx: 3680
 μ : -19.0
 σ : 76.5

ELMAVAN 3D WAVEFORMS (Measured data sampled at 50 kHz) 51000 packets of 144 samples from 2015-09-24T00:07:37.300.000. Part 124/147

Processed Thu Oct 15 20:28:55 2015 by ELM ver.2012-10-06 from 001__elm20150924_000736__dat00.bin

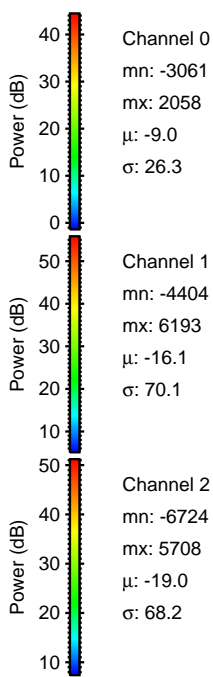
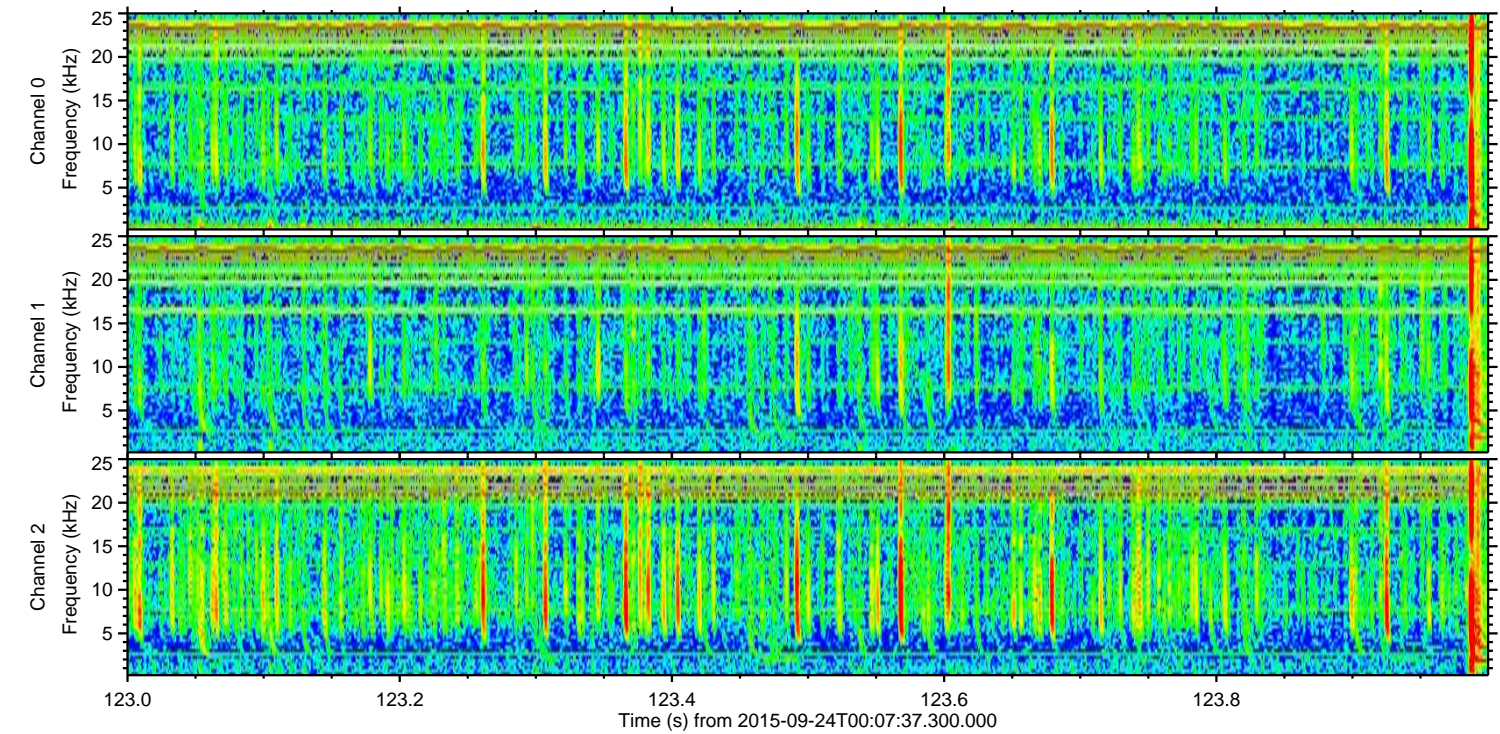
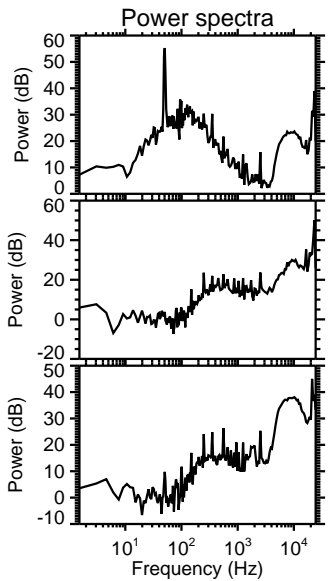
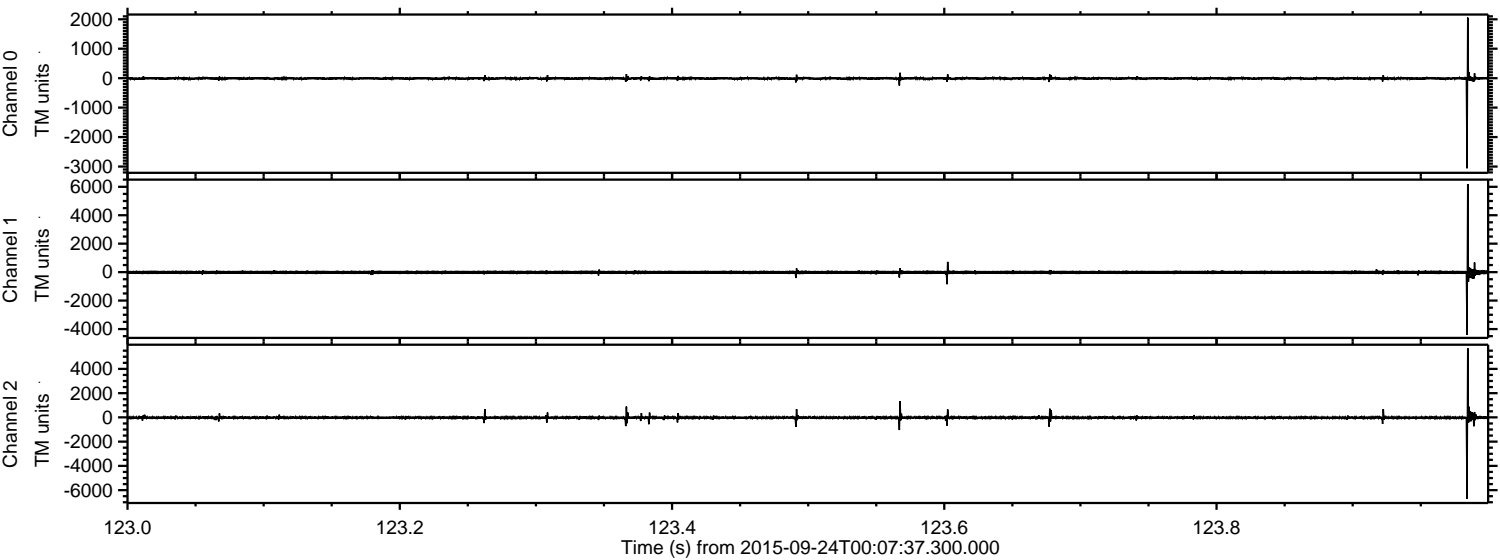

Channel 0
mn: -3061
mx: 2058
 μ : -9.0
 σ : 26.3

Channel 1
mn: -4404
mx: 6193
 μ : -16.1
 σ : 70.1

Channel 2
mn: -6724
mx: 5708
 μ : -19.0
 σ : 68.2

Processed Thu Oct 15 20:28:56 2015 by ELM ver.2012-10-06 from 001__elm20150924_000736__dat00.bin

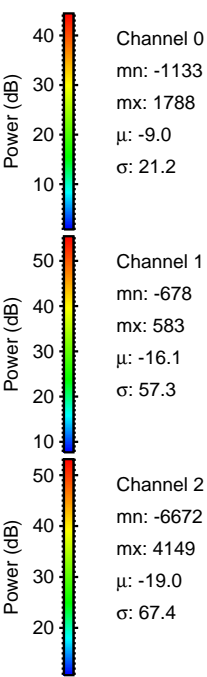
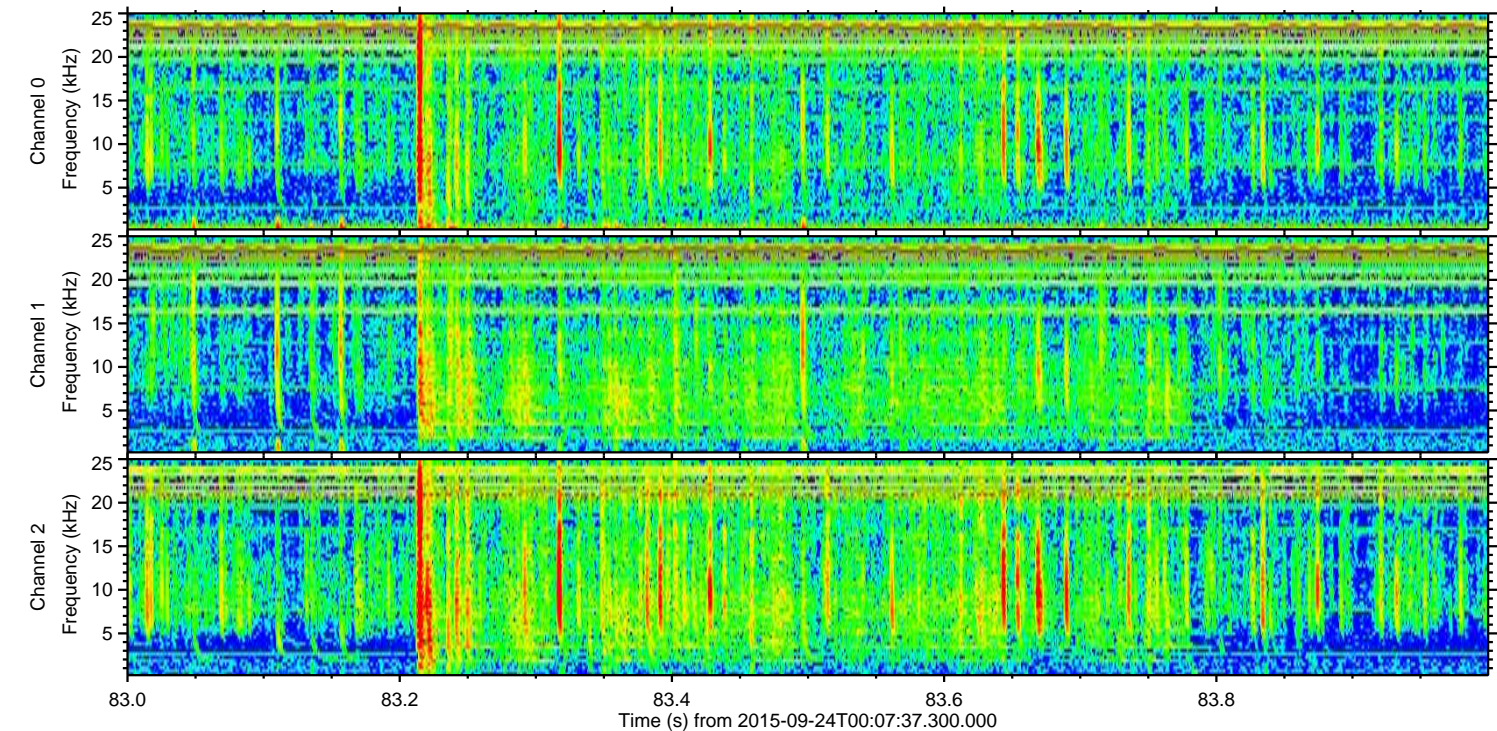
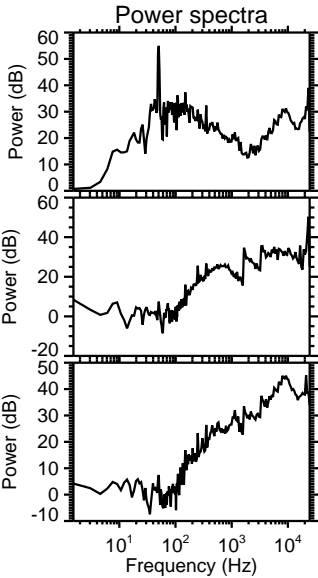
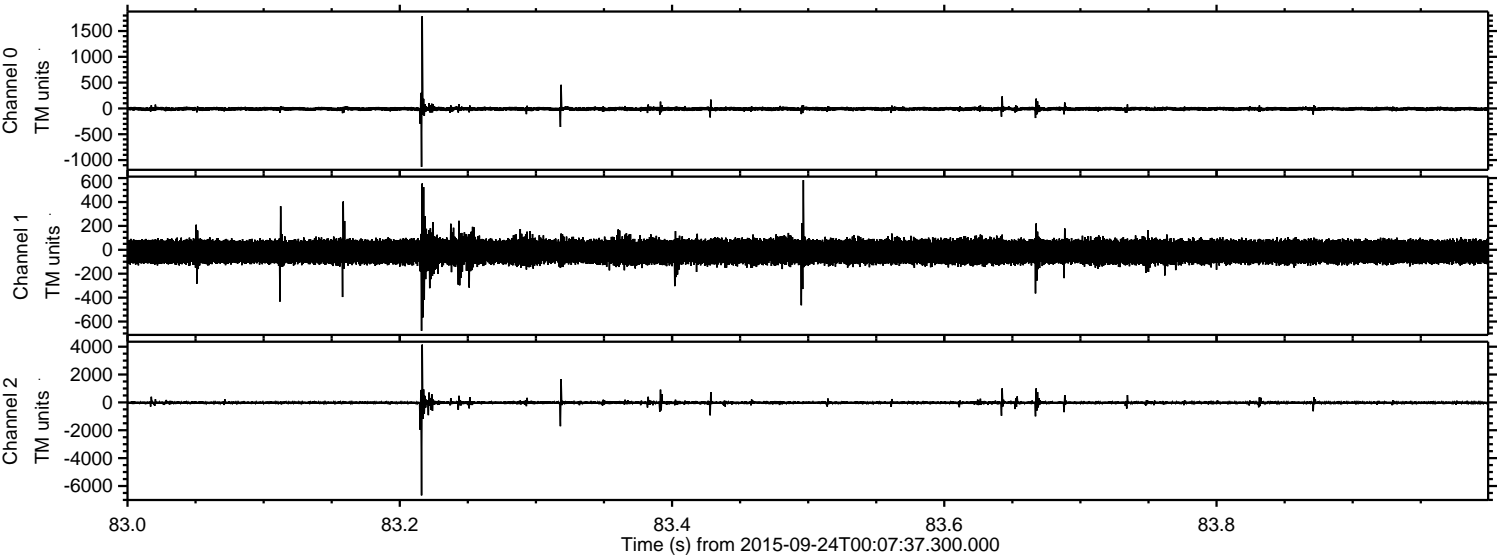

Processed Thu Oct 15 20:28:57 2015 by ELM ver.2012-10-06 from 001__elm20150924_000736__dat00.bin

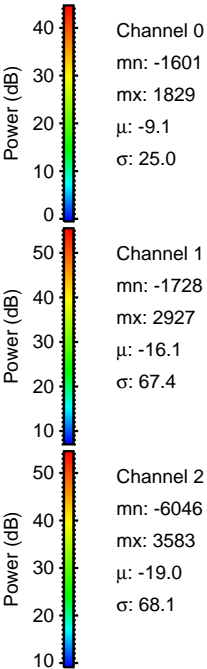
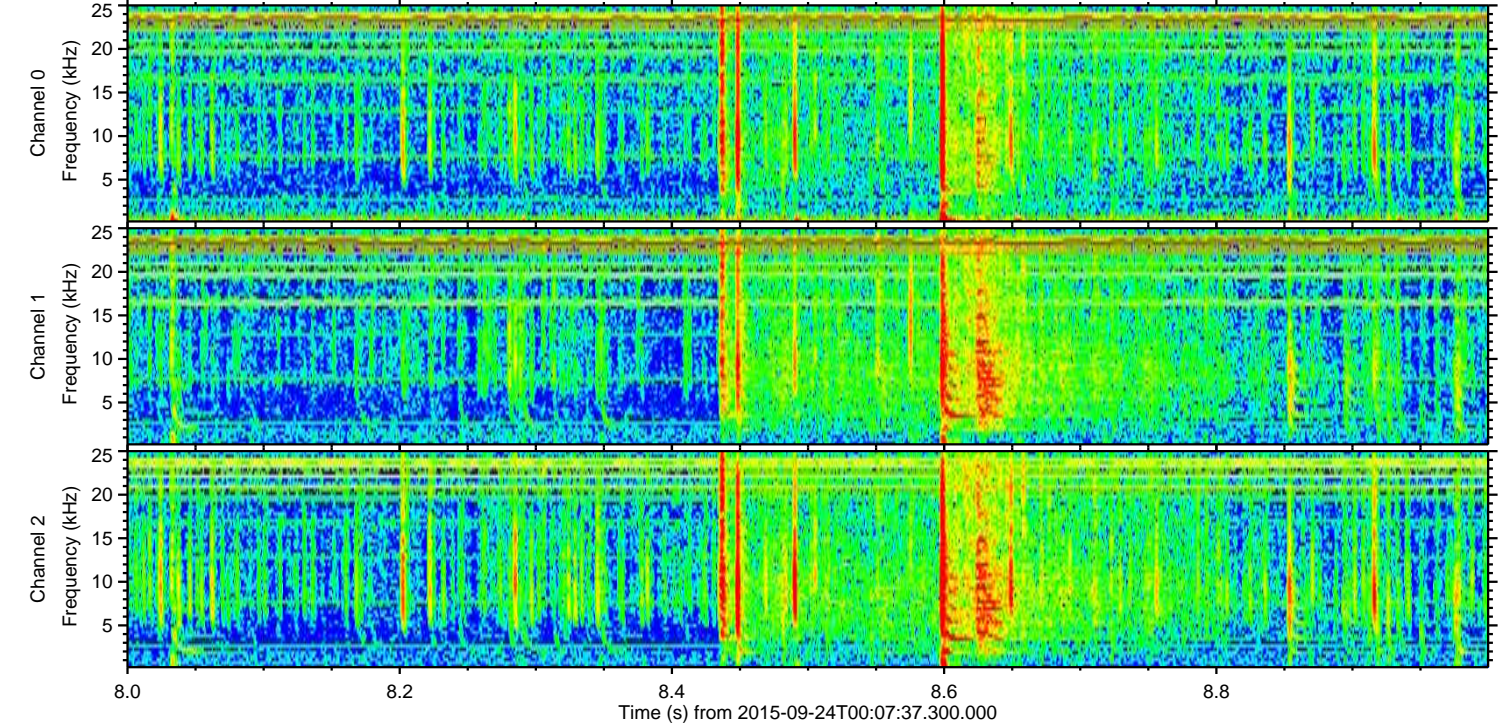
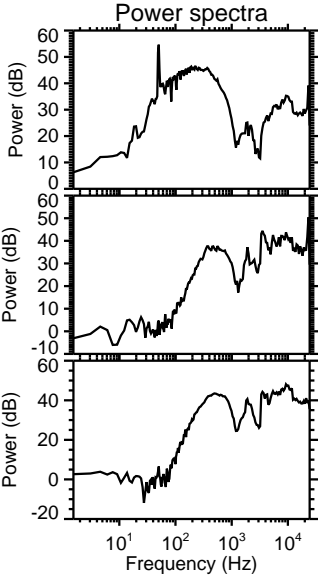
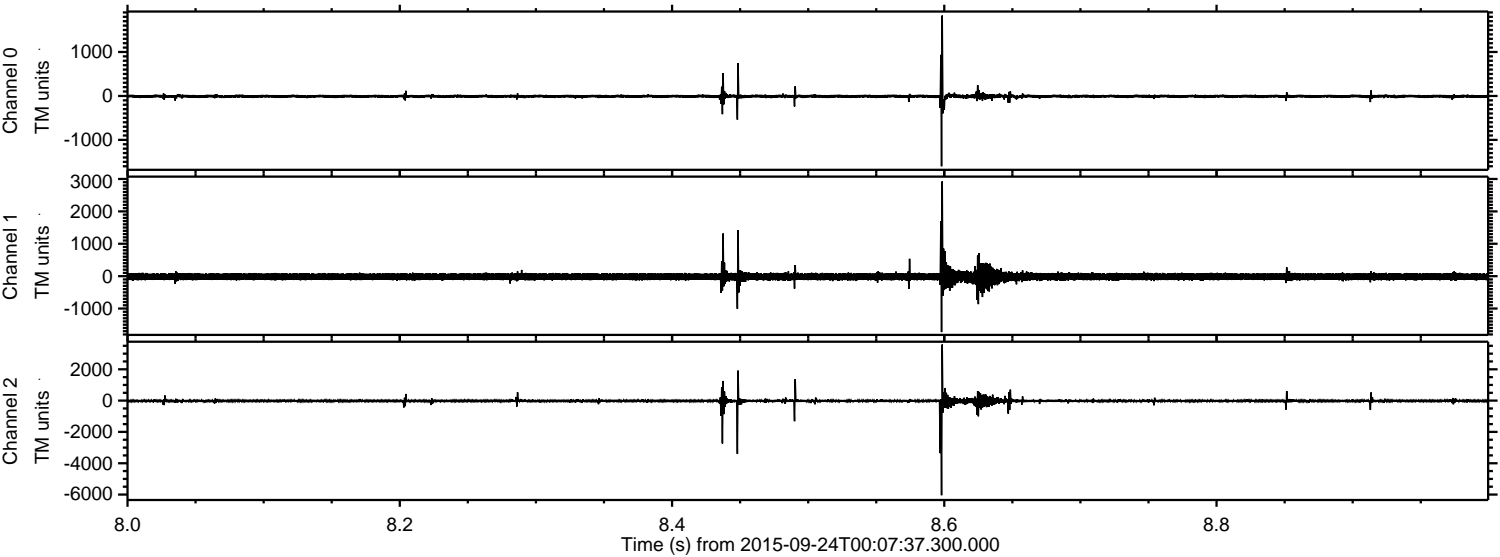

ELMAVAN 3D WAVEFORMS (Measured data sampled at 50 kHz) 51000 packets of 144 samples from 2015-09-24T00:07:37.300.000. Part 134/147

Processed Thu Oct 15 20:28:58 2015 by ELM ver.2012-10-06 from 001__elm20150924_000736__dat00.bin

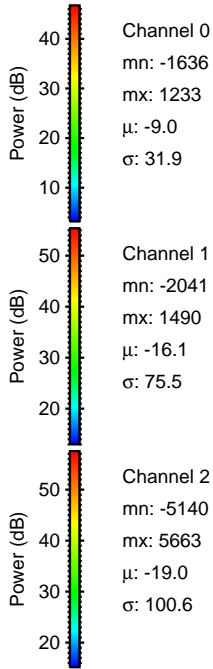
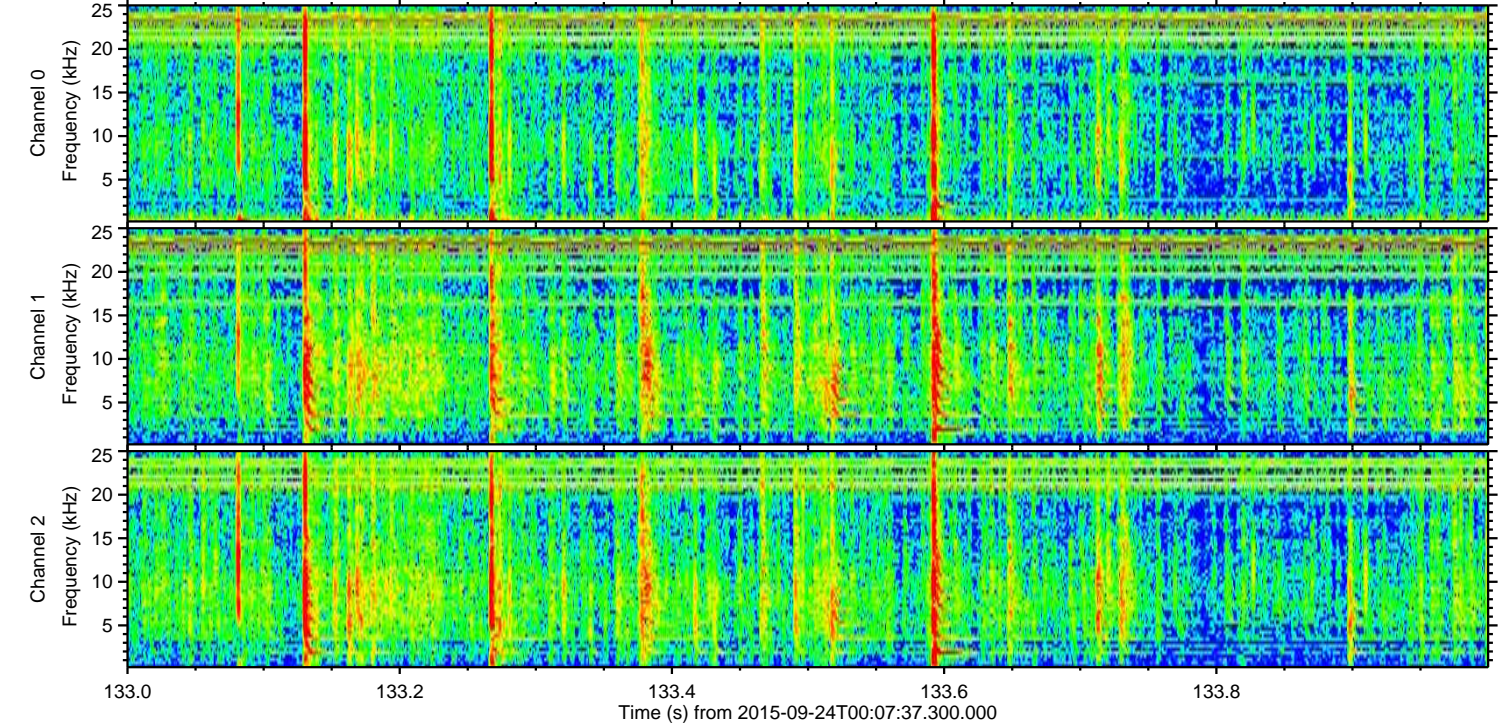
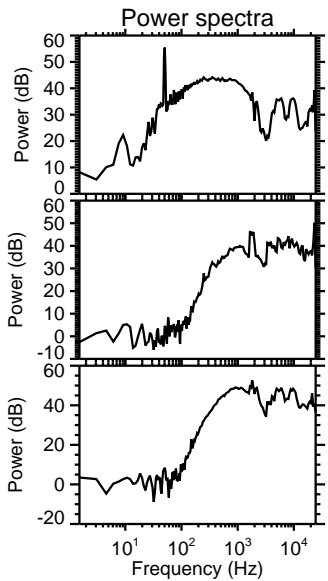
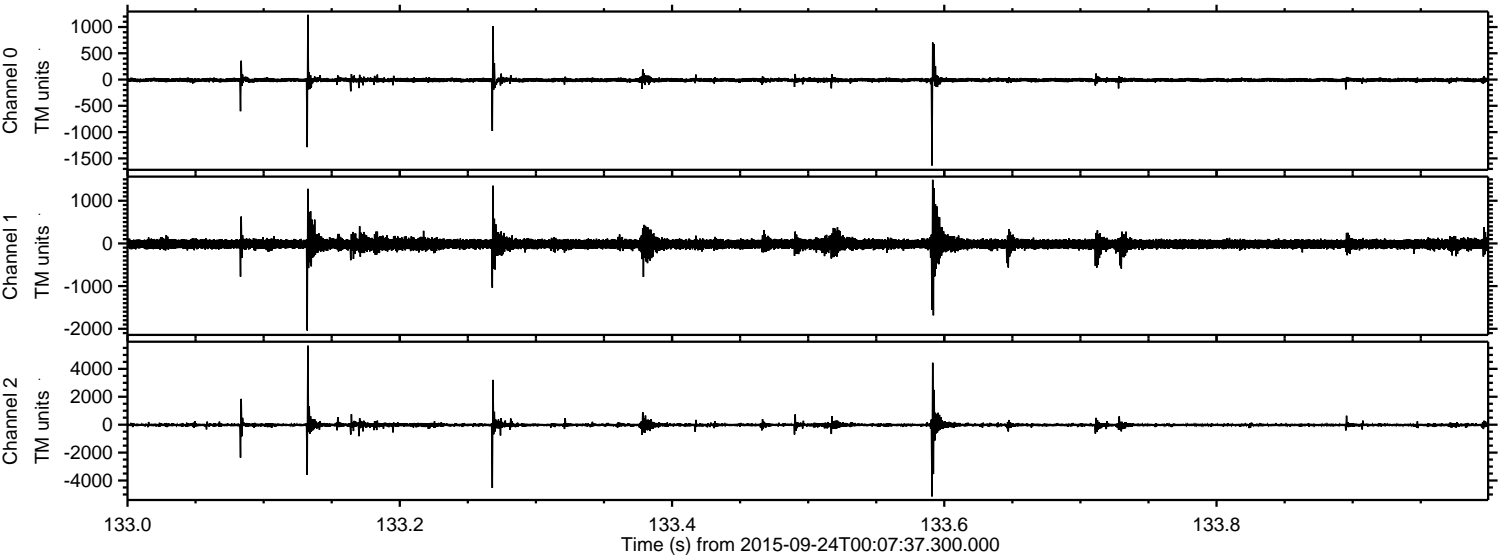

Channel 0
mn: -1636
mx: 1233
 μ : -9.0
 σ : 31.9

Channel 1
mn: -2041
mx: 1490
 μ : -16.1
 σ : 75.5

Channel 2
mn: -5140
mx: 5663
 μ : -19.0
 σ : 100.6

ELMAVAN 3D WAVEFORMS (Measured data sampled at 50 kHz) 51000 packets of 144 samples from 2015-09-24T00:07:37.300.000. Part 80/147

Processed Thu Oct 15 20:29:00 2015 by ELM ver.2012-10-06 from 001__elm20150924_000736__dat00.bin

