

ELMAVAN 3D WAVEFORMS (Measured data sampled at 50 kHz) 51000 packets of 144 samples from 2015-09-23T19:02:23.355.000.

Processed Thu Oct 15 18:42:36 2015 by ELM ver.2012-10-06 from 001__elm20150923_190222__dat00.bin

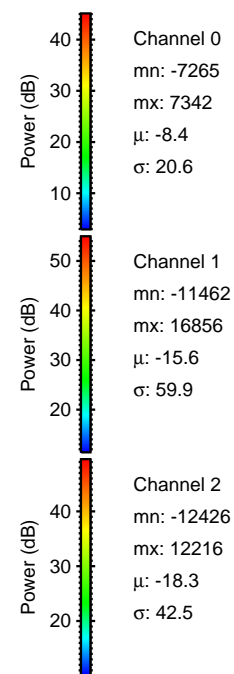

Processed Thu Oct 15 18:42:56 2015 by ELM ver.2012-10-06 from 001__elm20150923_190222__dat00.bin

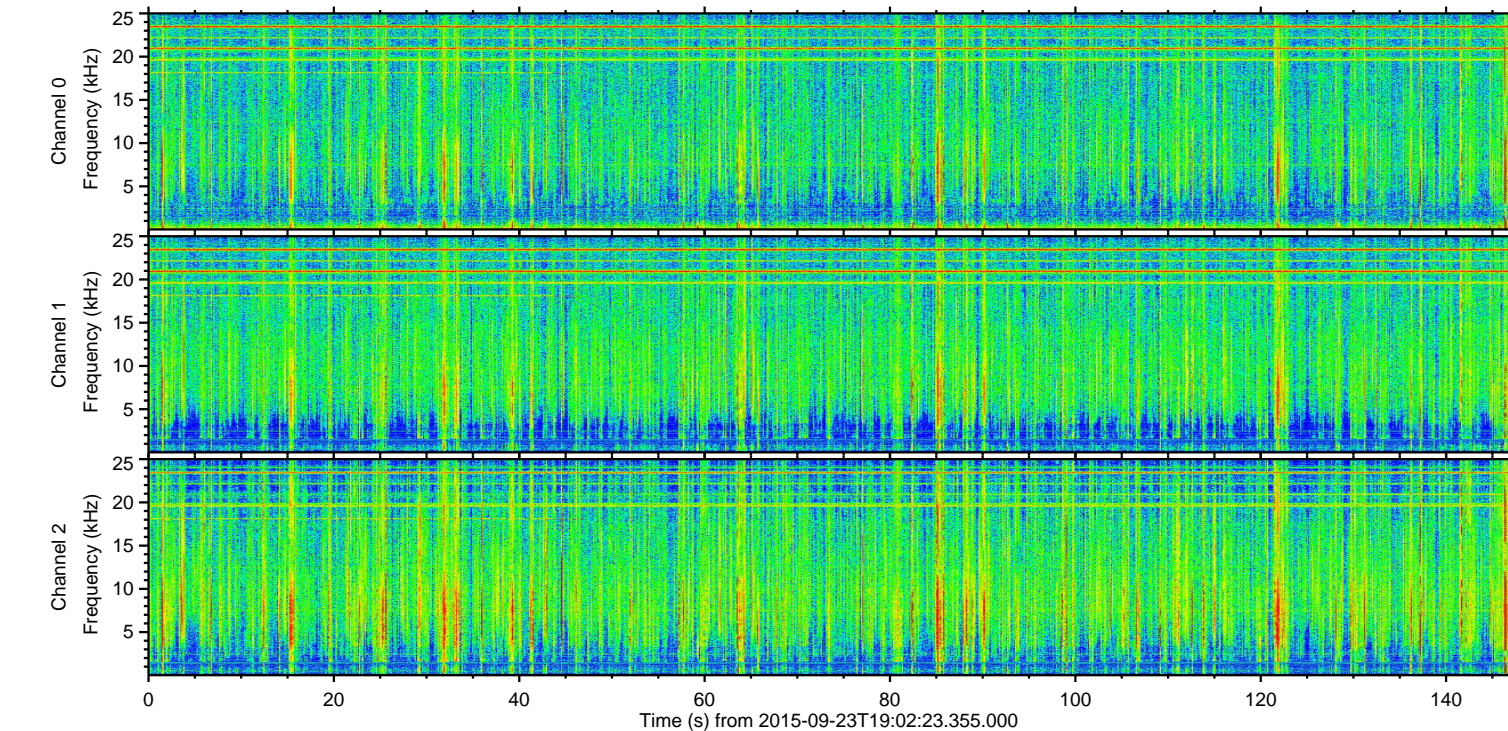
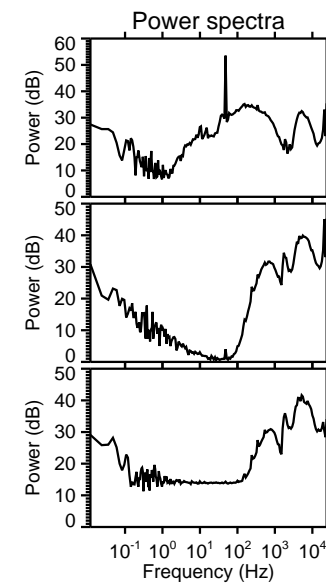
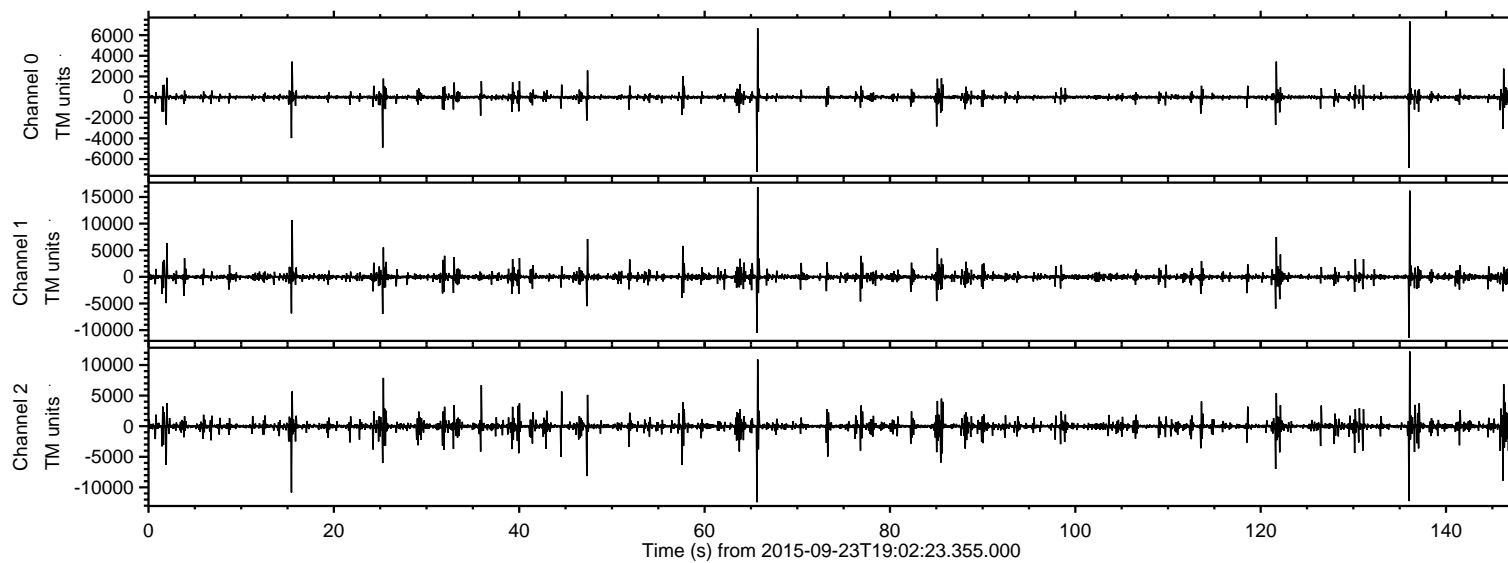
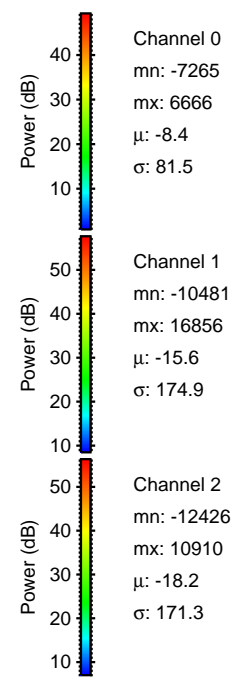
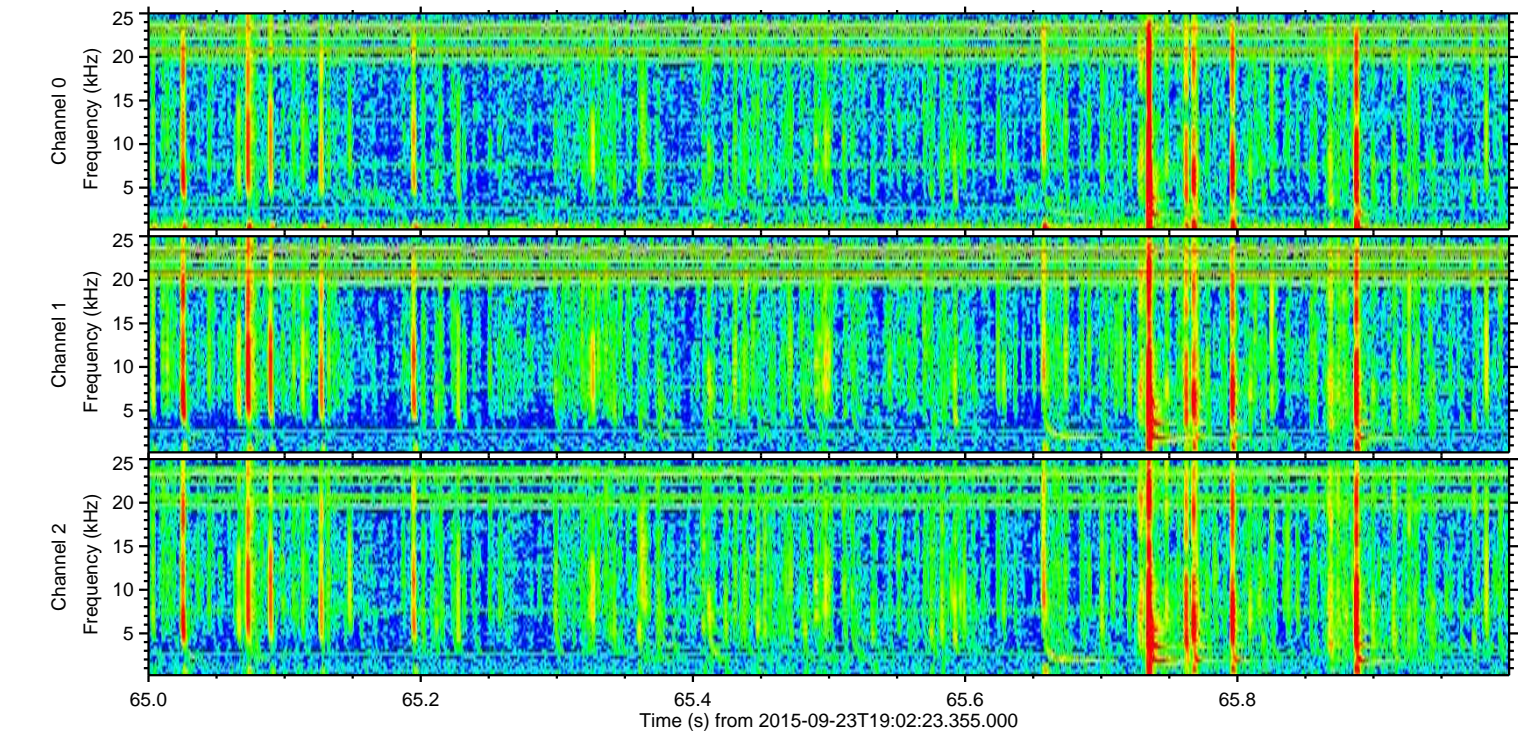
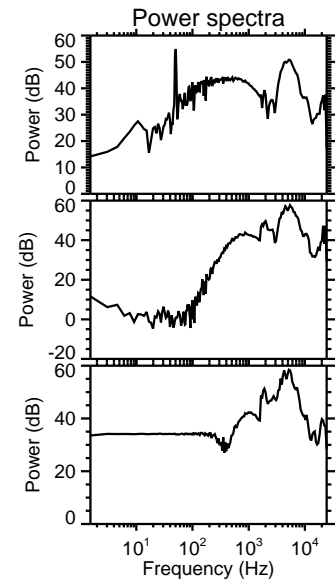
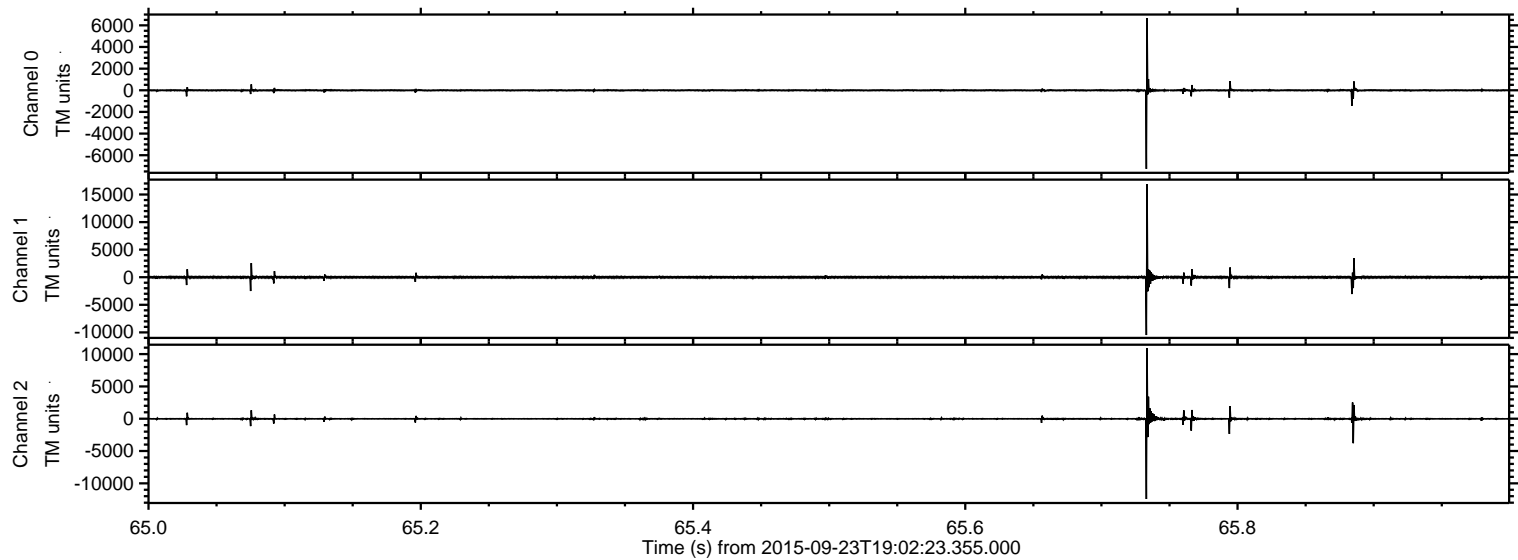

ELMAVAN 3D WAVEFORMS (Measured data sampled at 50 kHz) 51000 packets of 144 samples from 2015-09-23T19:02:23.355.000. Part 137/147

Processed Thu Oct 15 18:42:58 2015 by ELM ver.2012-10-06 from 001__elm20150923_190222__dat00.bin

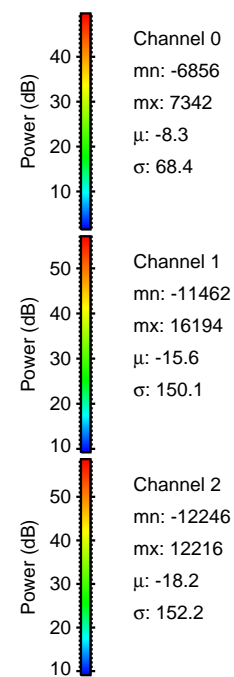
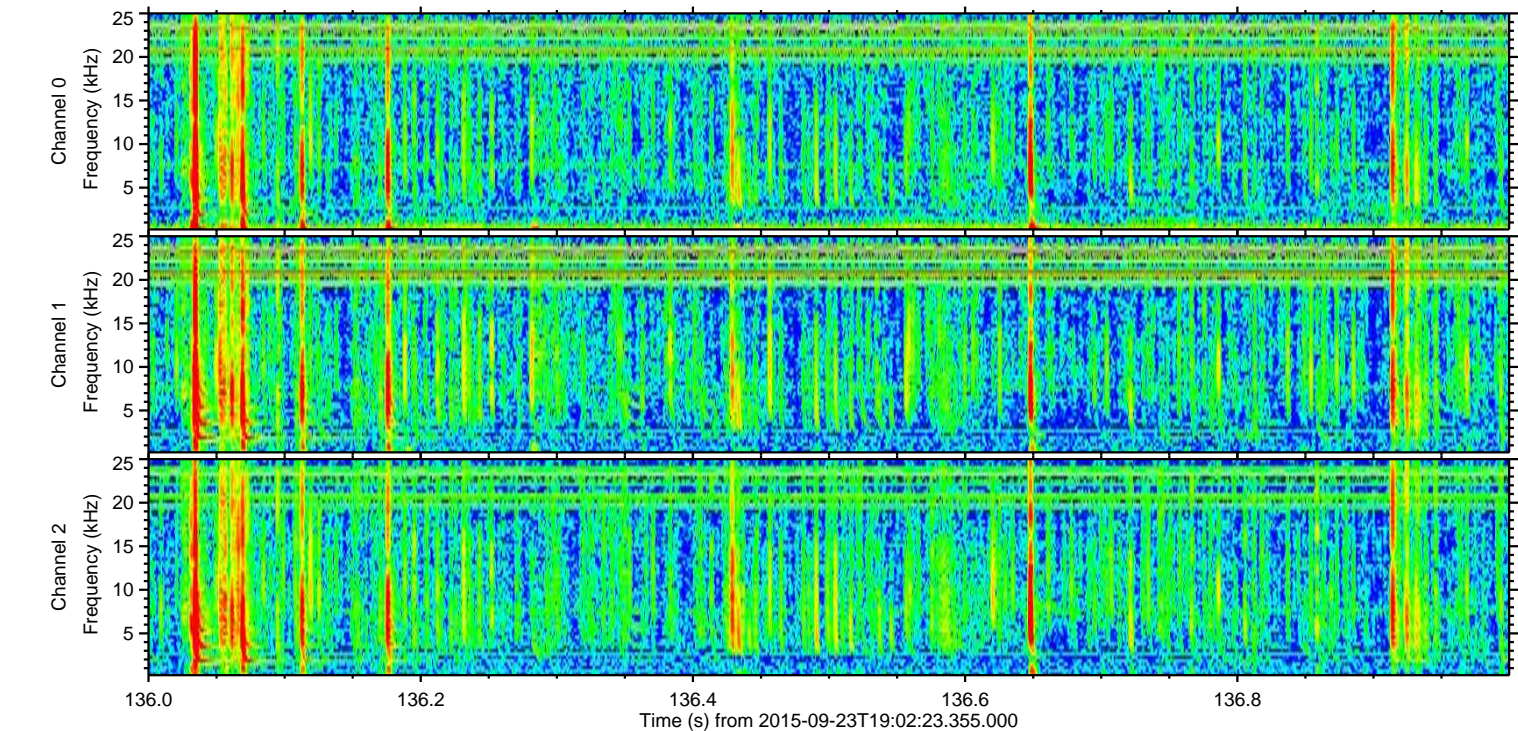
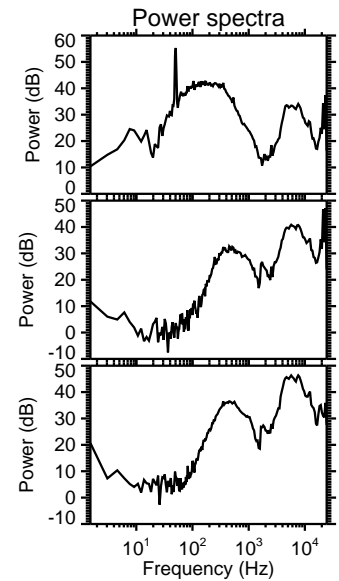
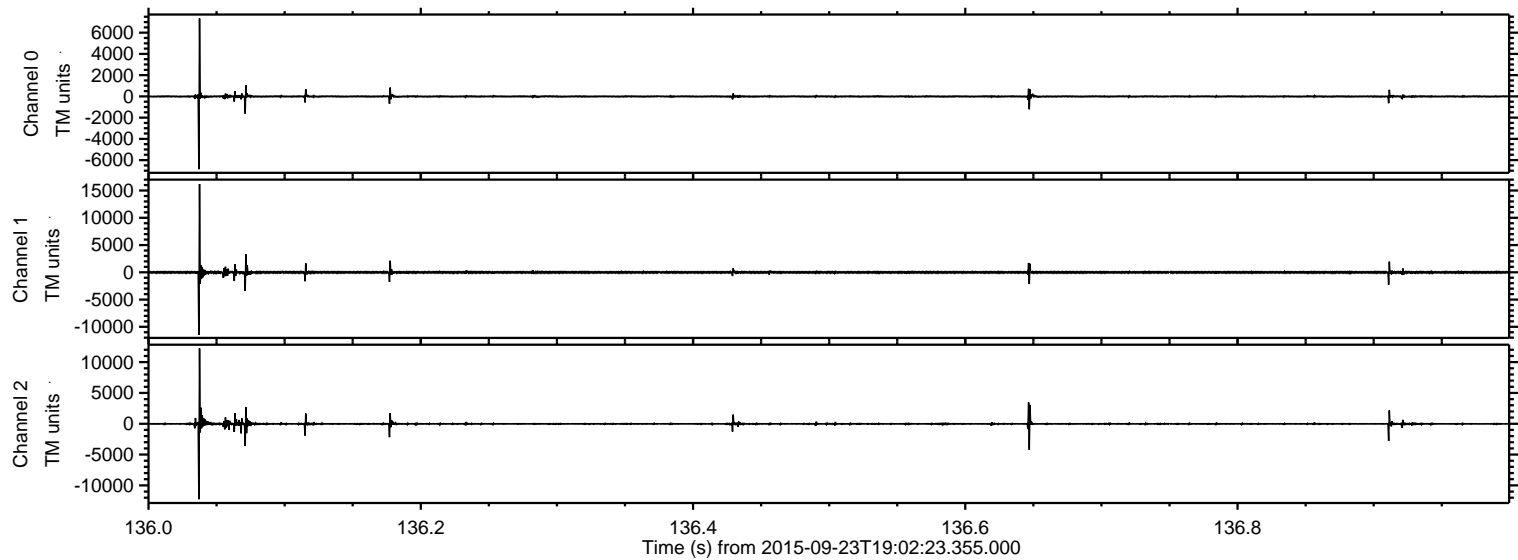

ELMAVAN 3D WAVEFORMS (Measured data sampled at 50 kHz) 51000 packets of 144 samples from 2015-09-23T19:02:23.355.000. Part 16/147

Processed Thu Oct 15 18:43:00 2015 by ELM ver.2012-10-06 from 001__elm20150923_190222__dat00.bin

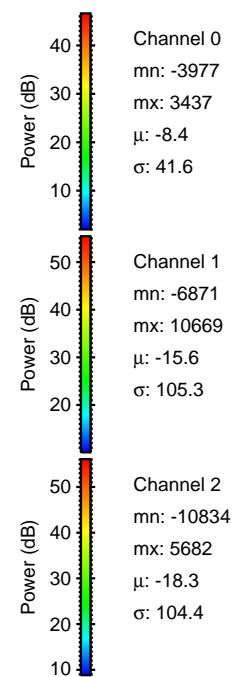
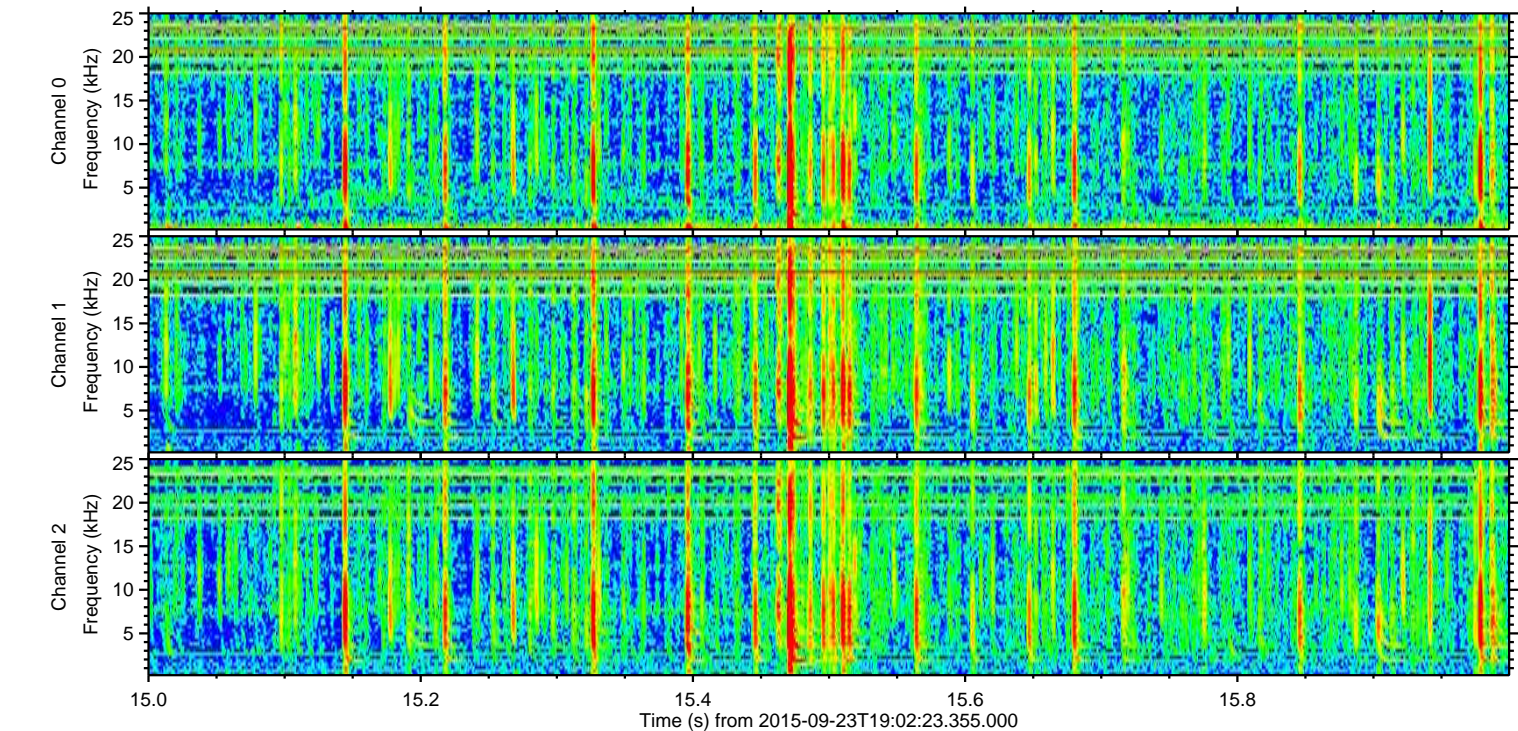
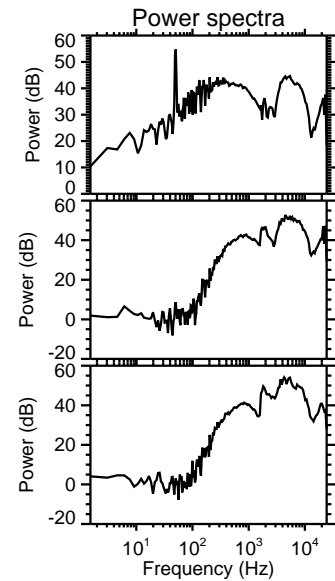
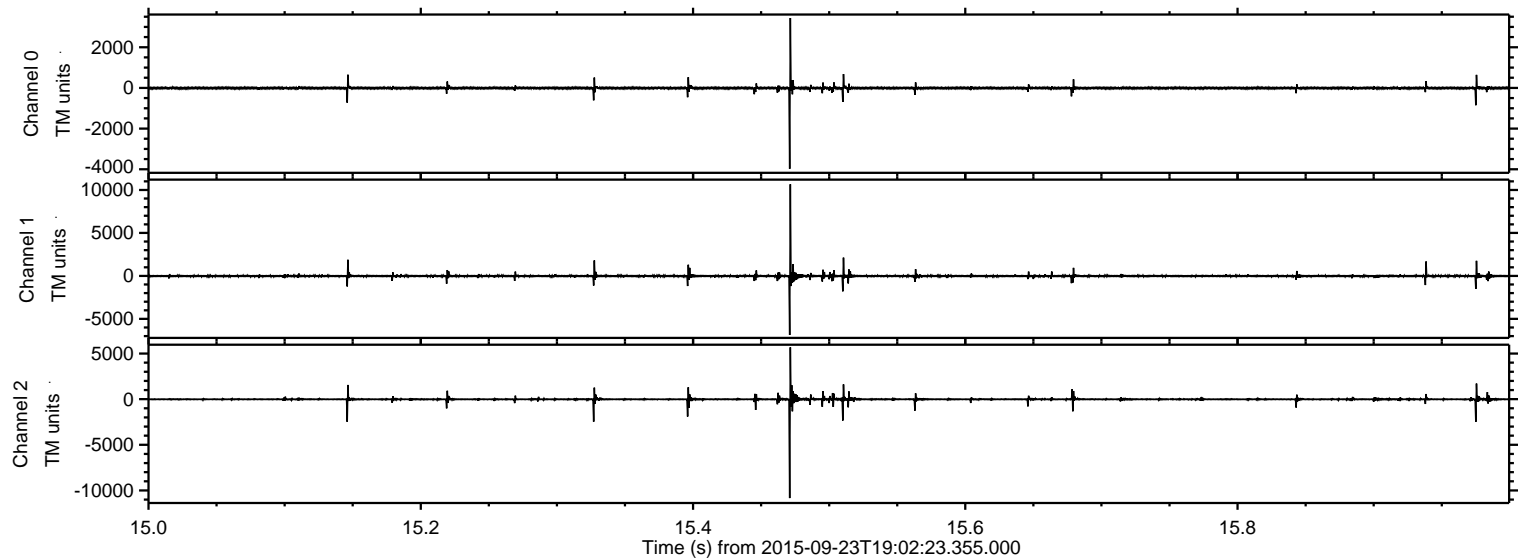

Processed Thu Oct 15 18:43:02 2015 by ELM ver.2012-10-06 from 001__elm20150923_190222__dat00.bin

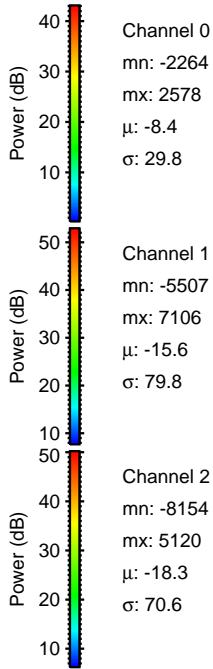
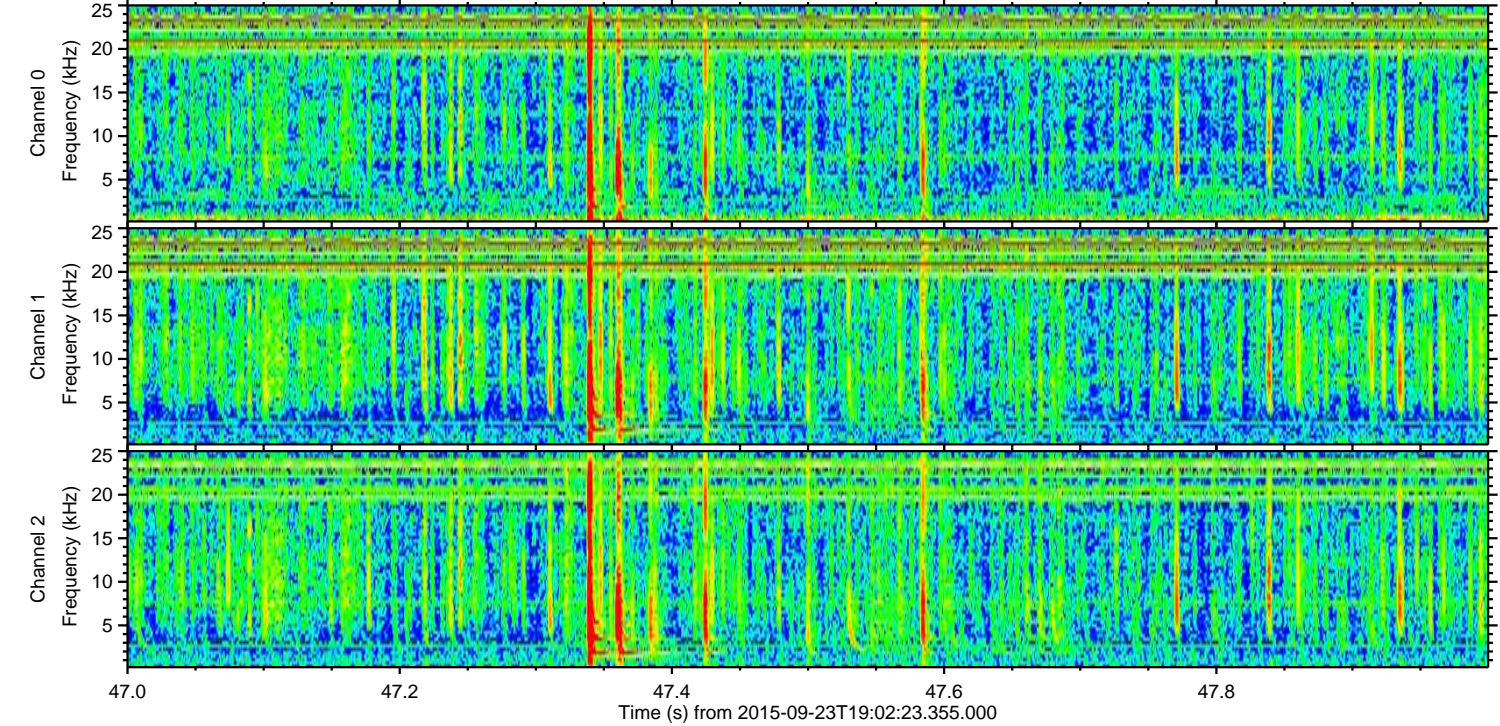
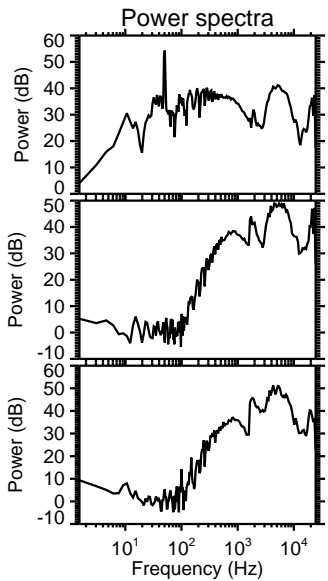
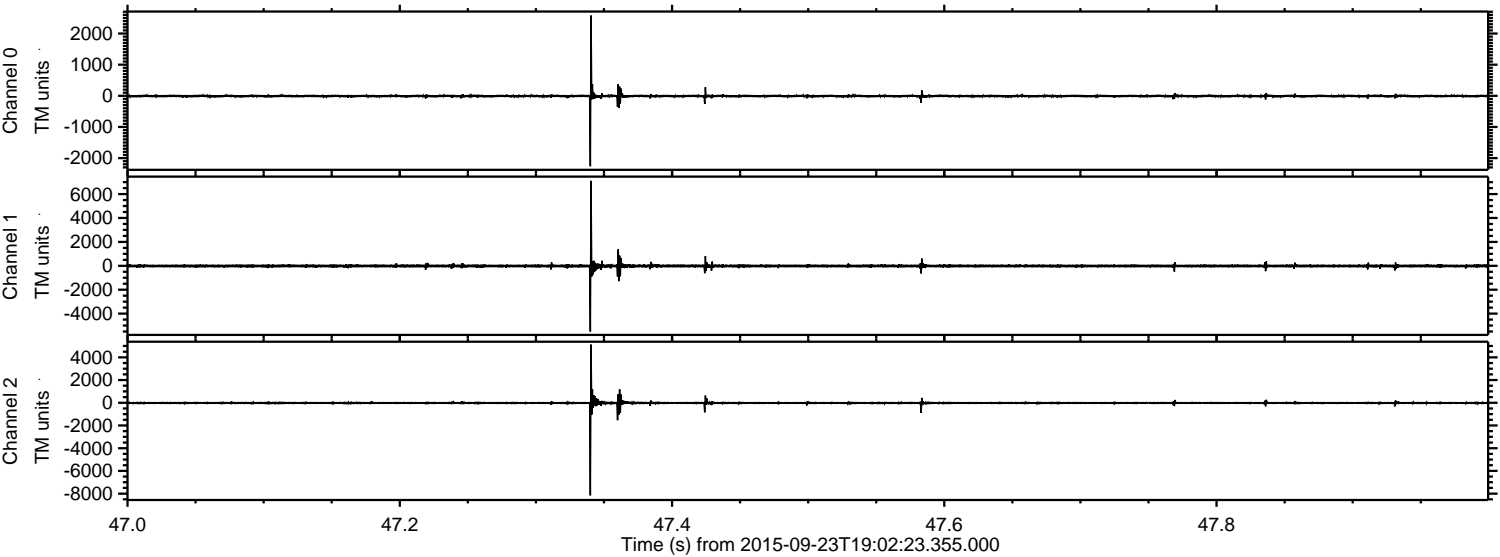

Processed Thu Oct 15 18:43:04 2015 by ELM ver.2012-10-06 from 001__elm20150923_190222__dat00.bin

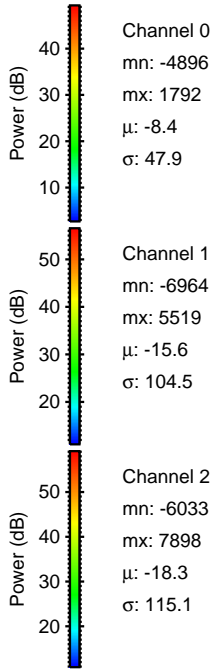
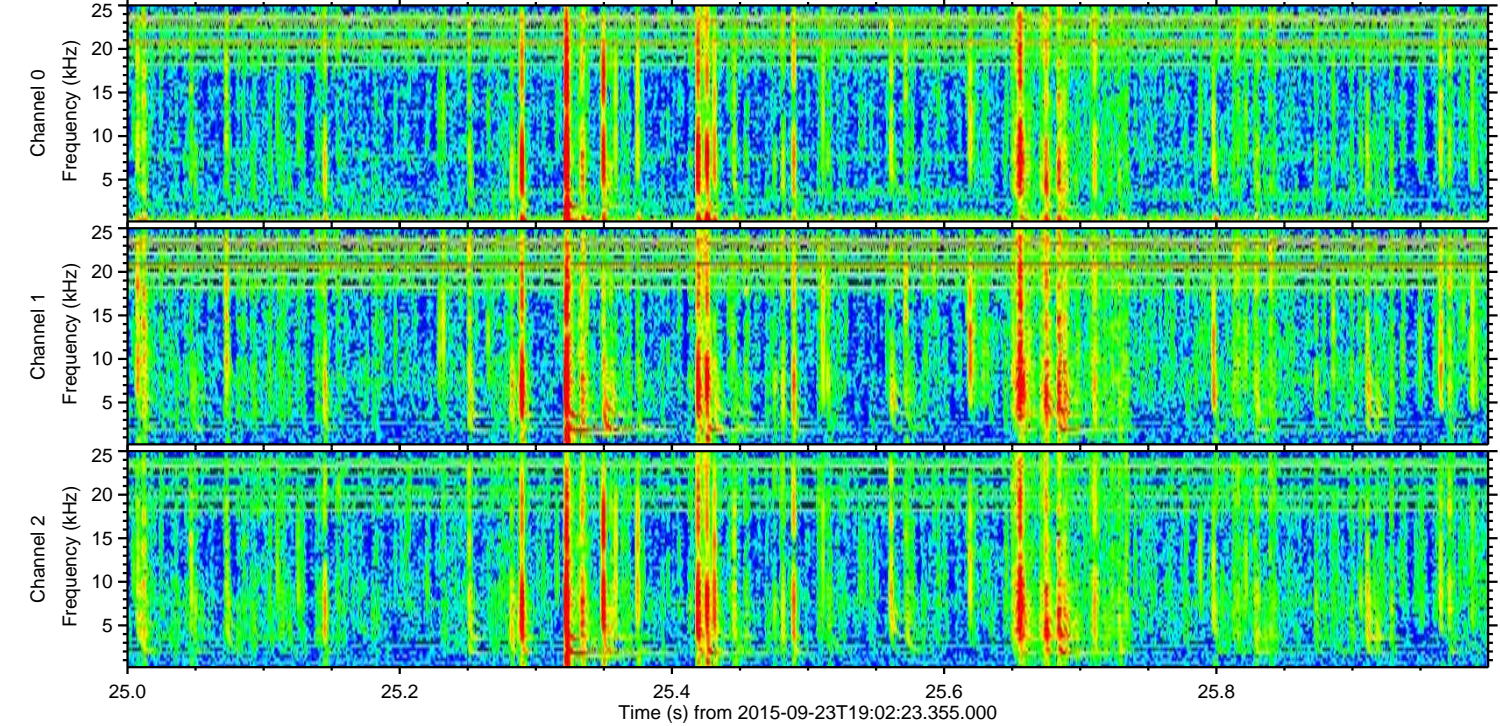
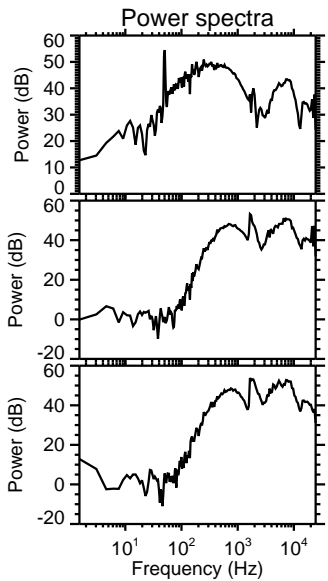
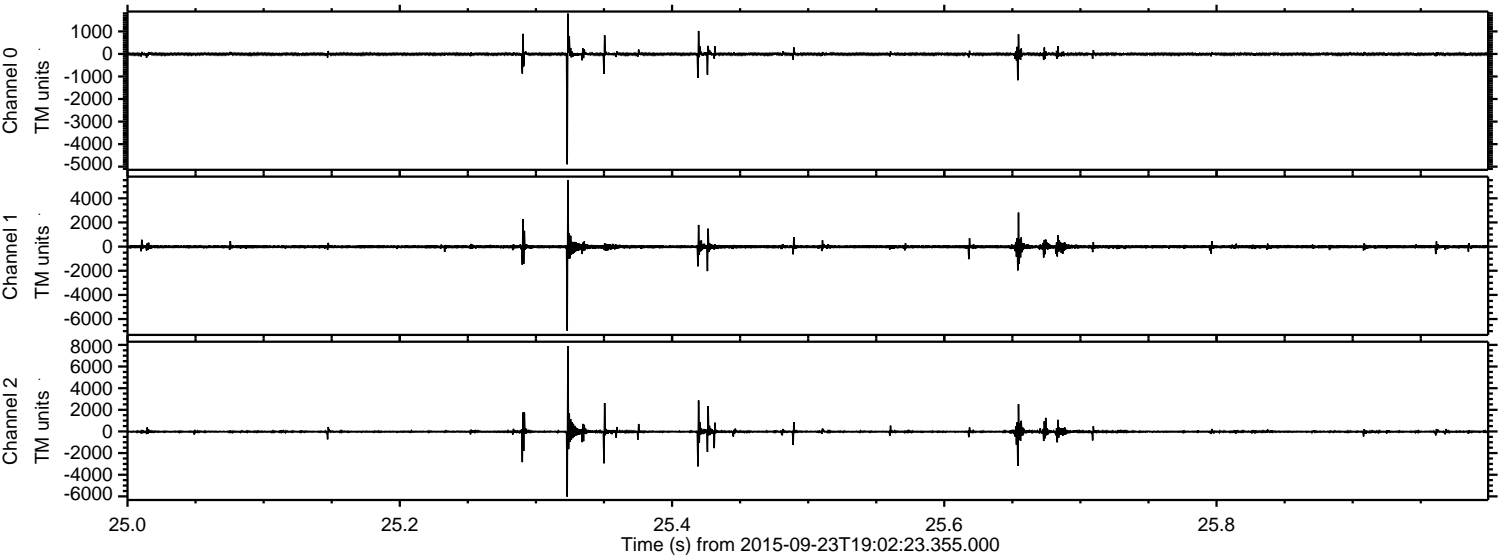

Channel 0
mn: -4896
mx: 1792
 μ : -8.4
 σ : 47.9

Channel 1
mn: -6964
mx: 5519
 μ : -15.6
 σ : 104.5

Channel 2
mn: -6033
mx: 7898
 μ : -18.3
 σ : 115.1

ELMAVAN 3D WAVEFORMS (Measured data sampled at 50 kHz) 51000 packets of 144 samples from 2015-09-23T19:02:23.355.000. Part 122/147

Processed Thu Oct 15 18:43:06 2015 by ELM ver.2012-10-06 from 001__elm20150923_190222__dat00.bin

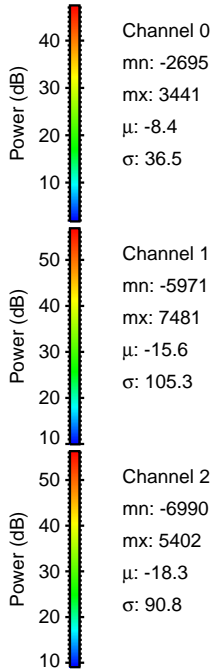
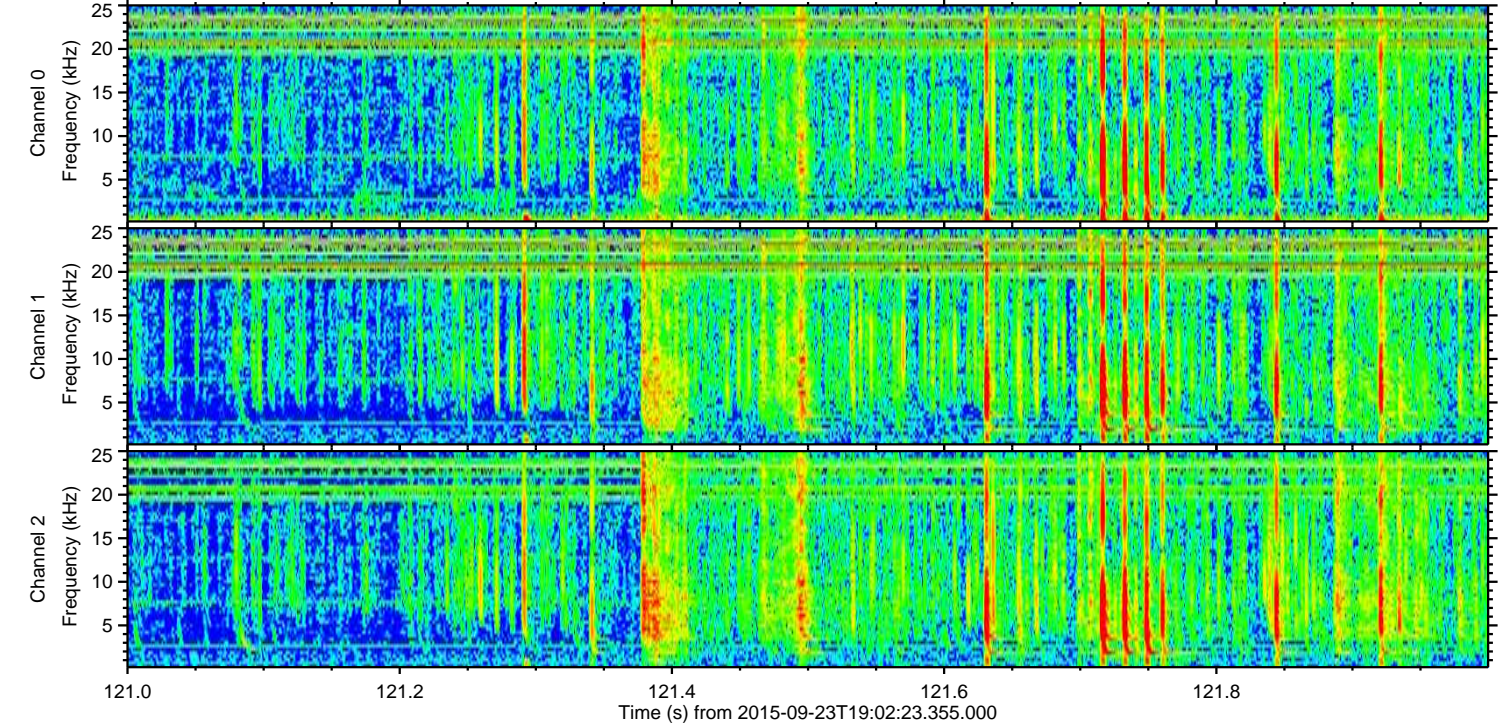
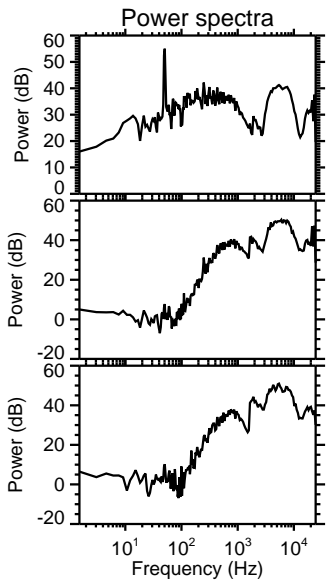
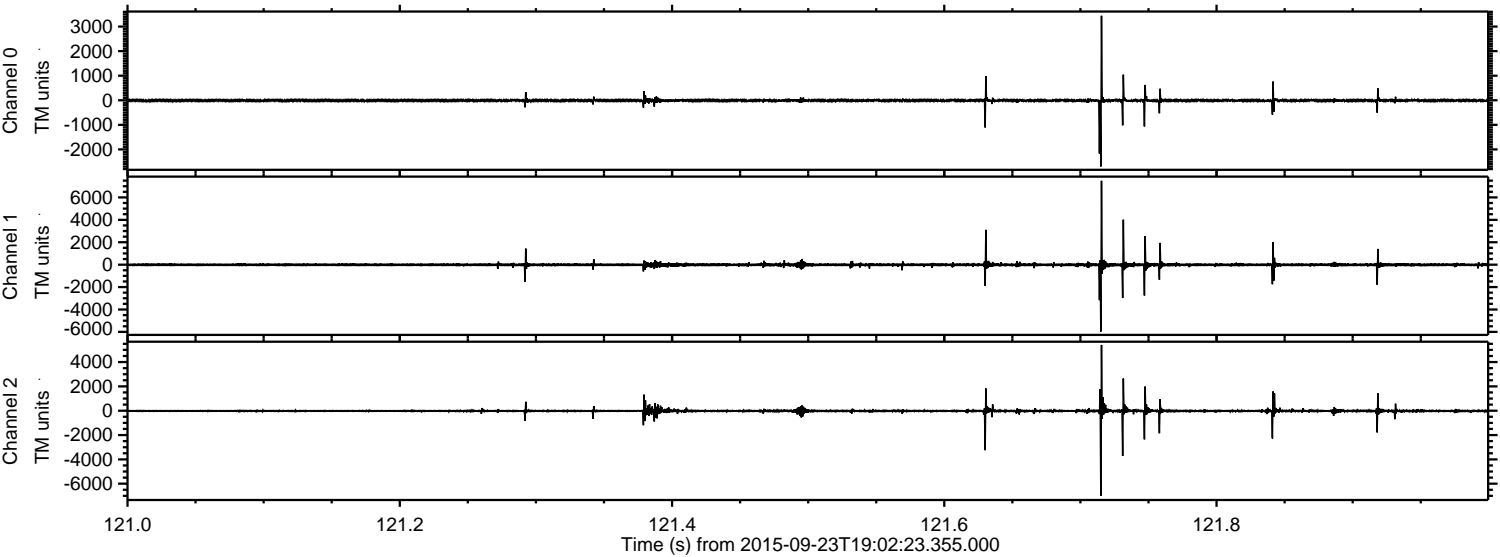

Processed Thu Oct 15 18:43:08 2015 by ELM ver.2012-10-06 from 001__elm20150923_190222__dat00.bin

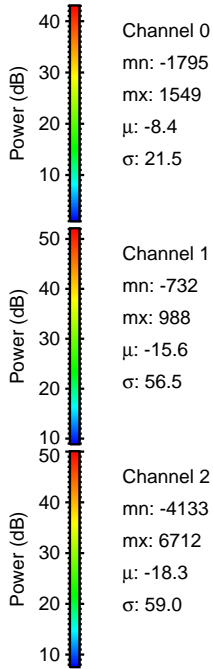
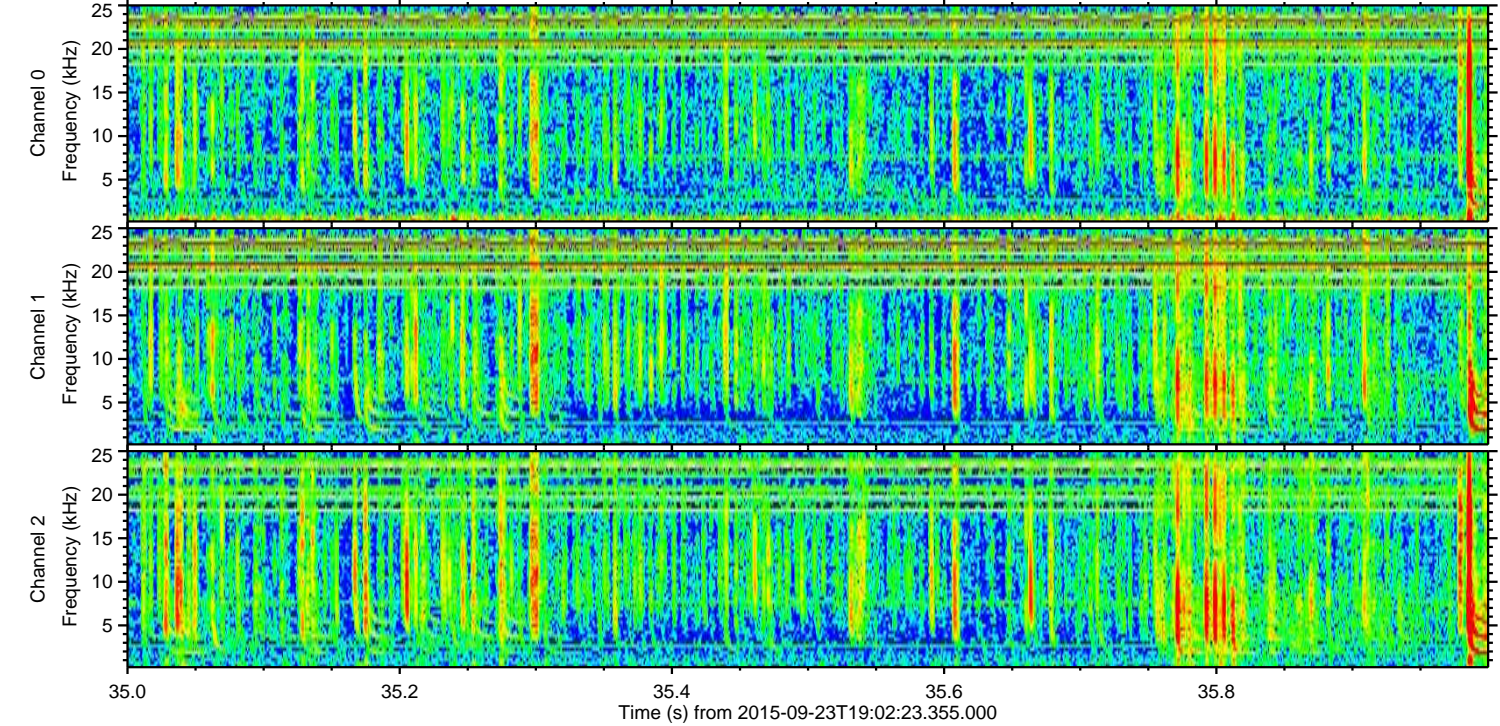
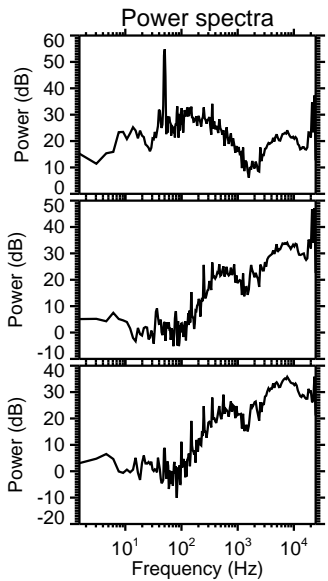
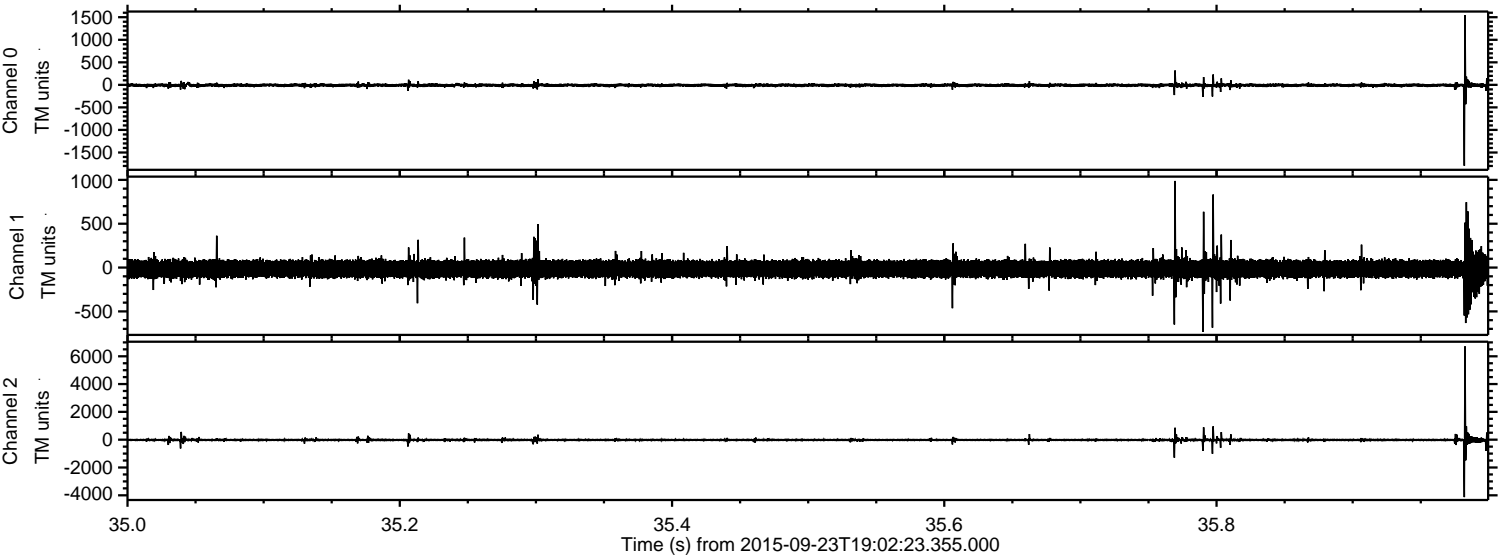

Processed Thu Oct 15 18:43:10 2015 by ELM ver.2012-10-06 from 001__elm20150923_190222__dat00.bin

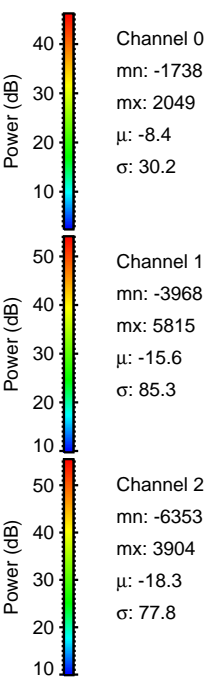
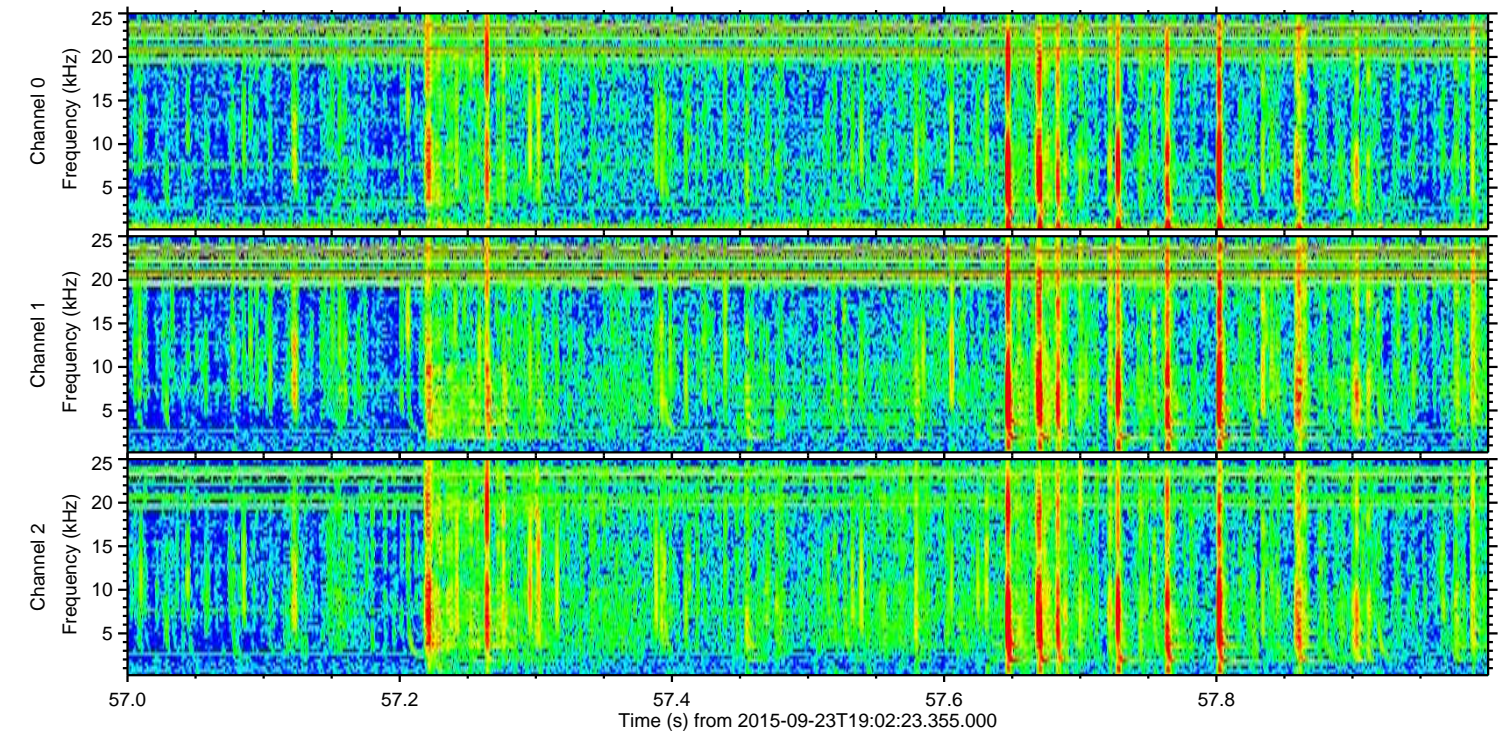
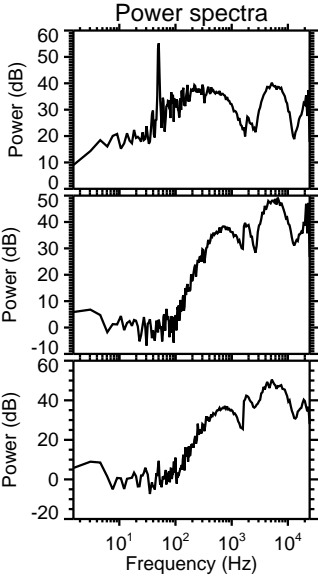
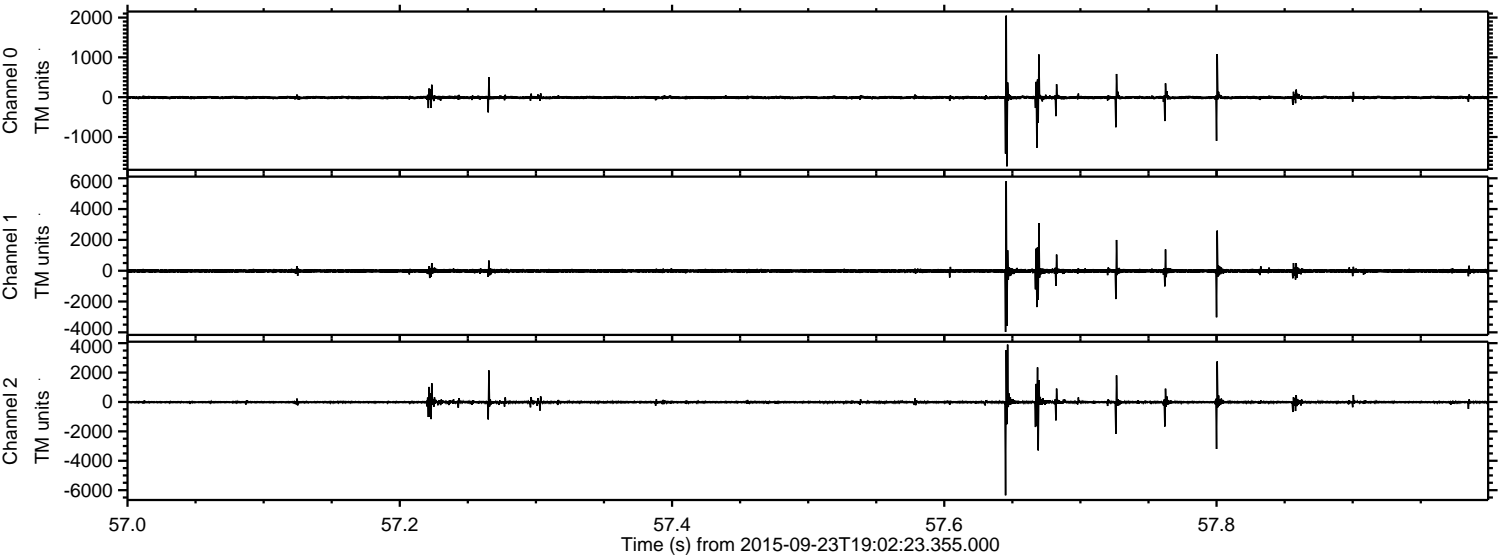

Channel 0
mn: -1738
mx: 2049
 μ : -8.4
 σ : 30.2

Channel 1
mn: -3968
mx: 5815
 μ : -15.6
 σ : 85.3

Channel 2
mn: -6353
mx: 3904
 μ : -18.3
 σ : 77.8

Processed Thu Oct 15 18:43:12 2015 by ELM ver.2012-10-06 from 001__elm20150923_190222__dat00.bin

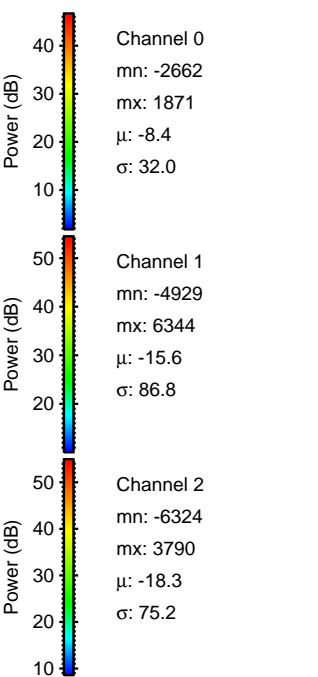
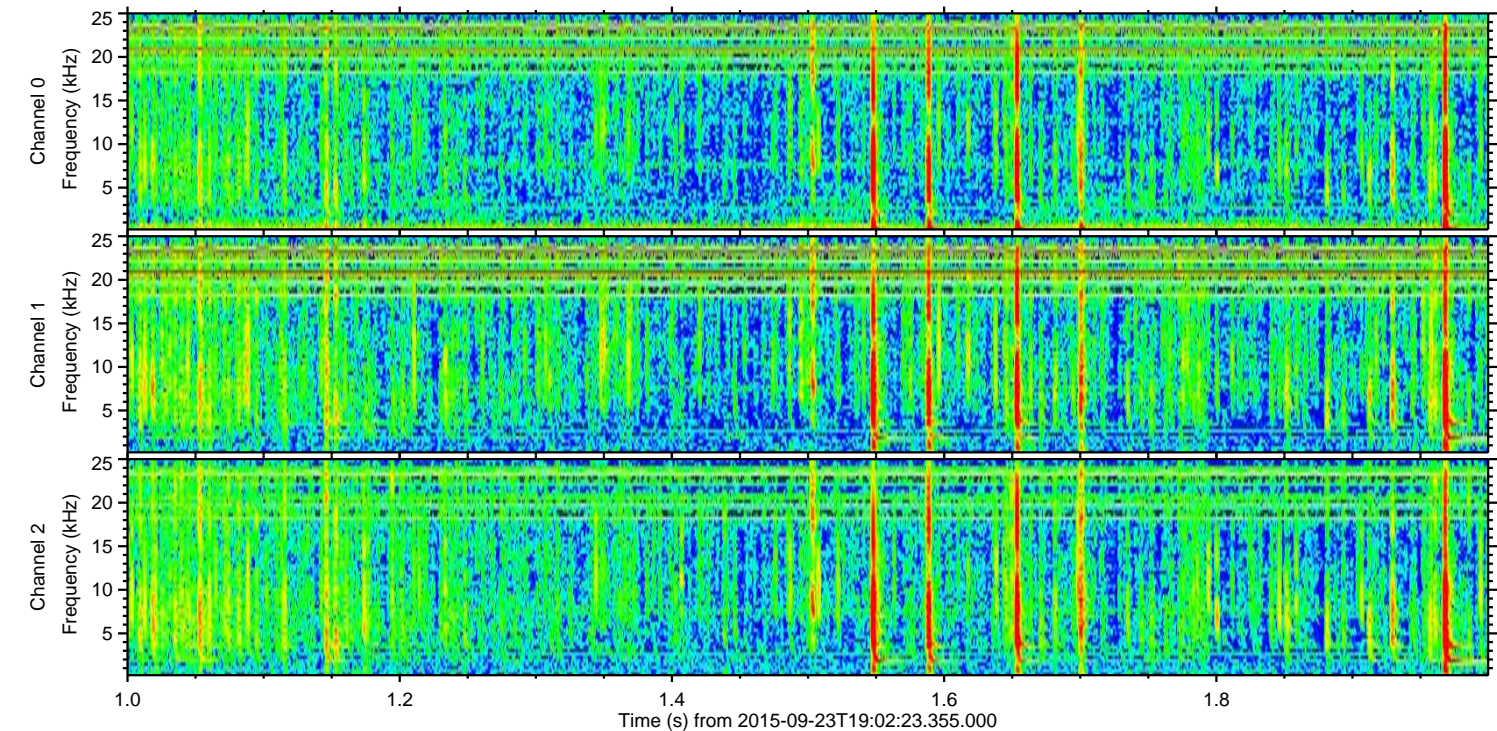
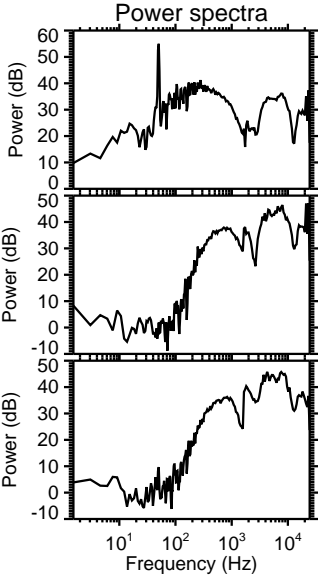
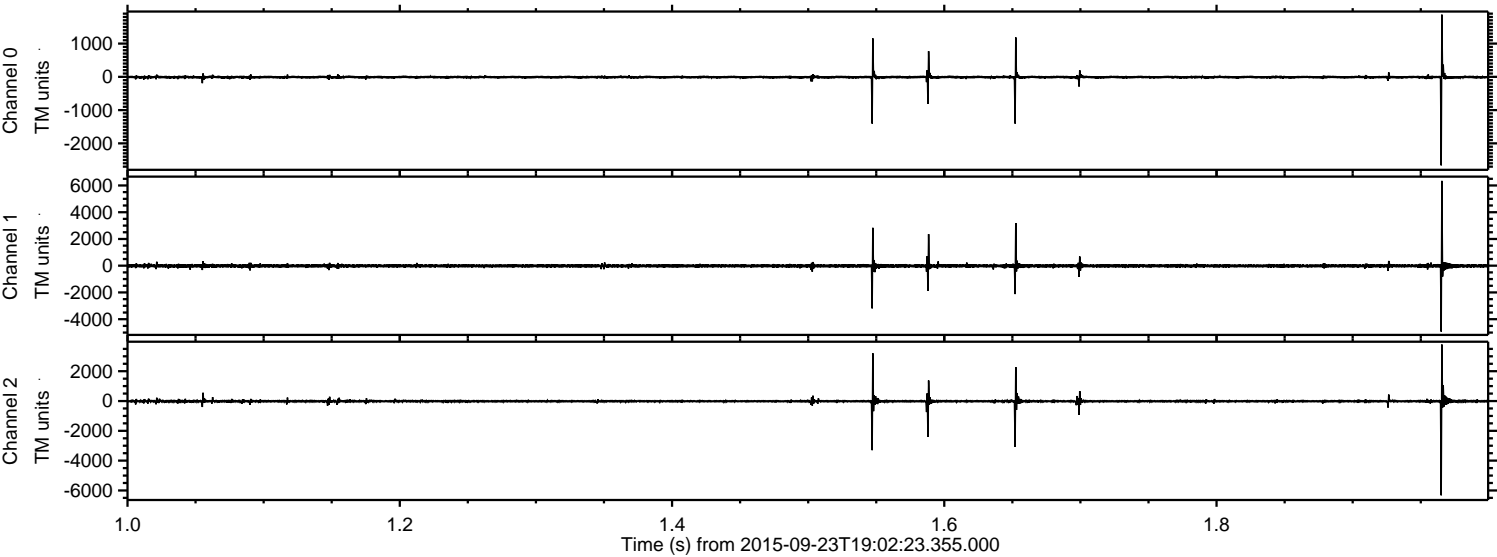

Processed Thu Oct 15 18:43:13 2015 by ELM ver.2012-10-06 from 001__elm20150923_190222__dat00.bin

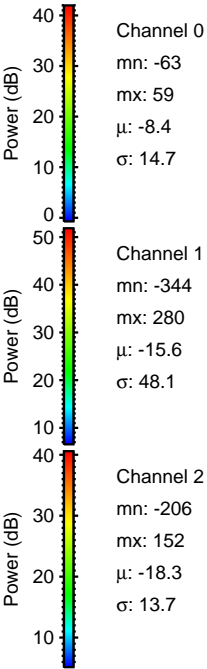
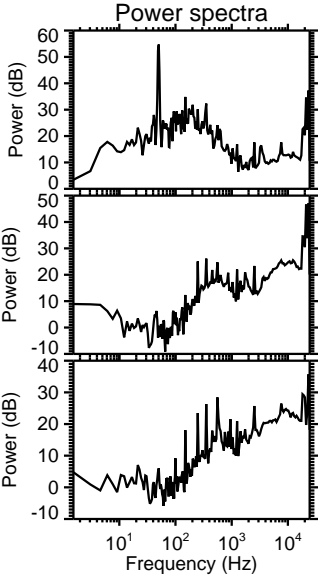
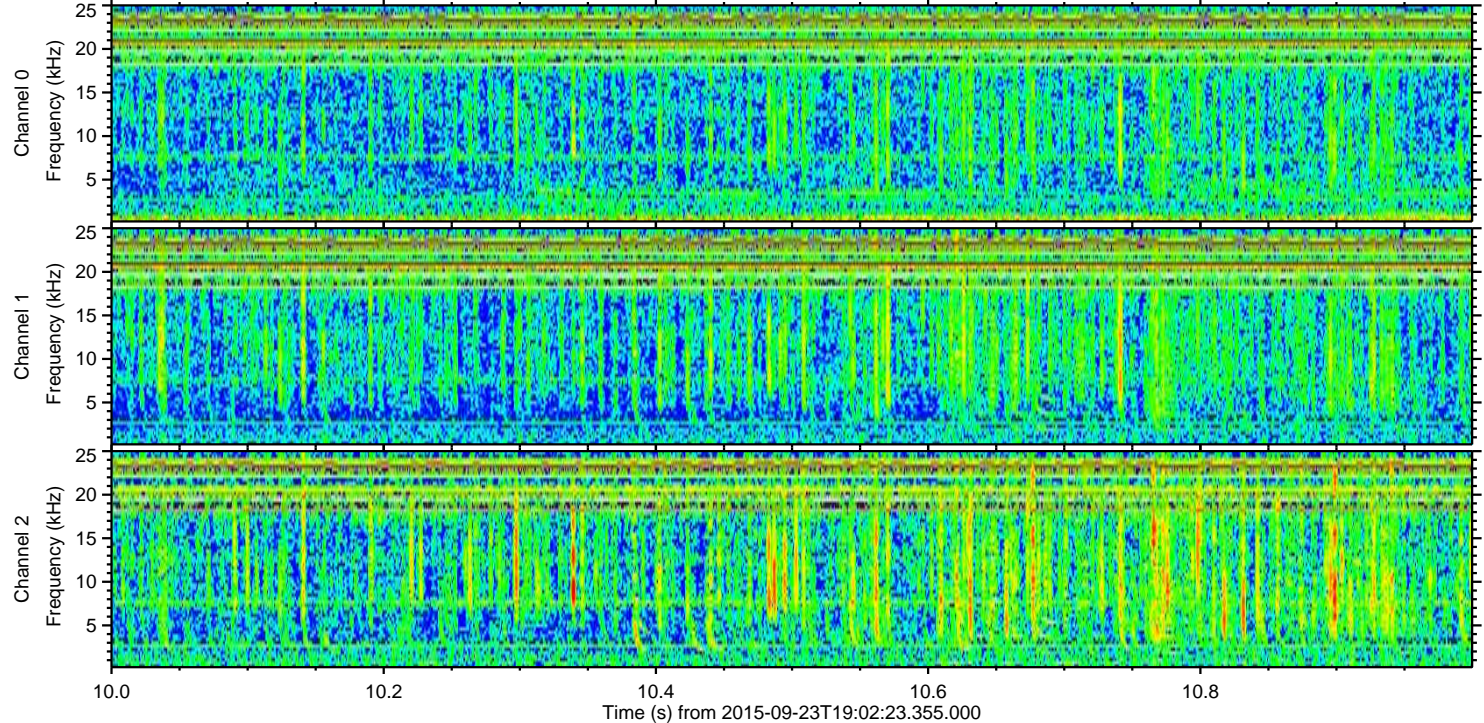
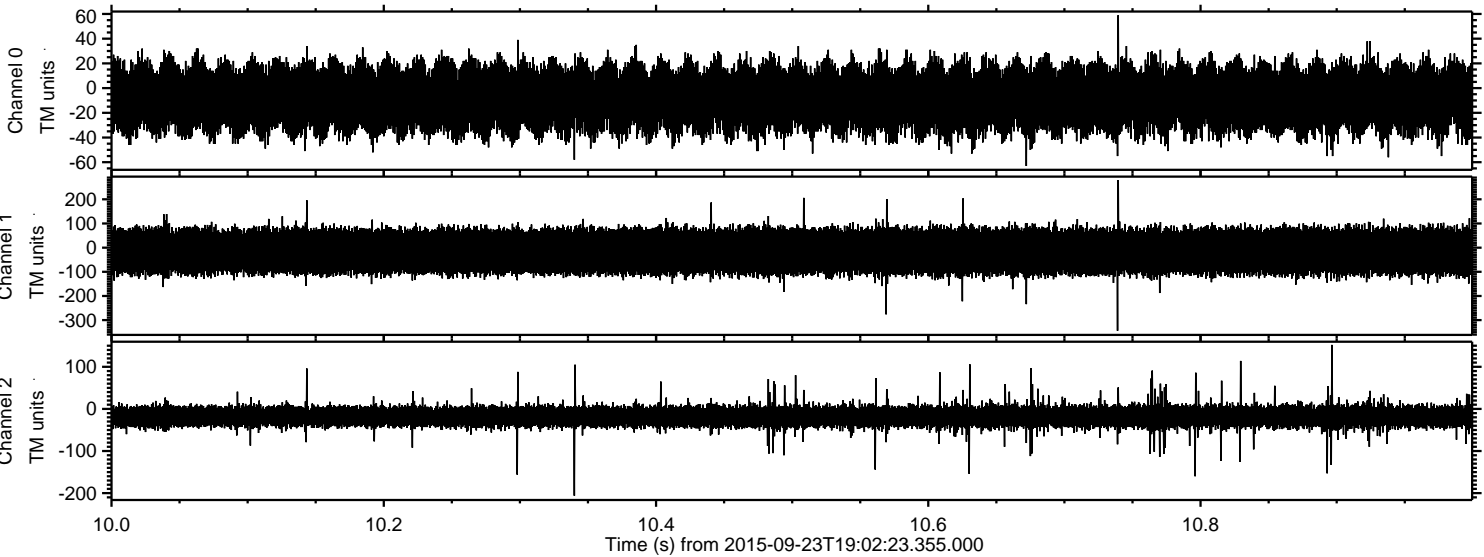

Channel 0
mn: -63
mx: 59
 μ : -8.4
 σ : 14.7

Channel 1
mn: -344
mx: 280
 μ : -15.6
 σ : 48.1

Channel 2
mn: -206
mx: 152
 μ : -18.3
 σ : 13.7