

ELMAVAN 3D WAVEFORMS (Measured data sampled at 50 kHz) 51000 packets of 144 samples from 2015-09-23T18:52:22.896.999.

Processed Thu Oct 15 18:38:49 2015 by ELM ver.2012-10-06 from 001__elm20150923_185221__dat00.bin

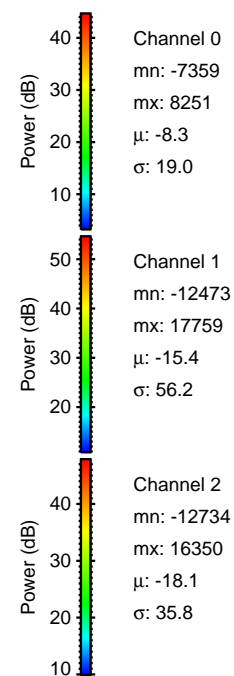

Processed Thu Oct 15 18:39:11 2015 by ELM ver.2012-10-06 from 001__elm20150923_185221__dat00.bin

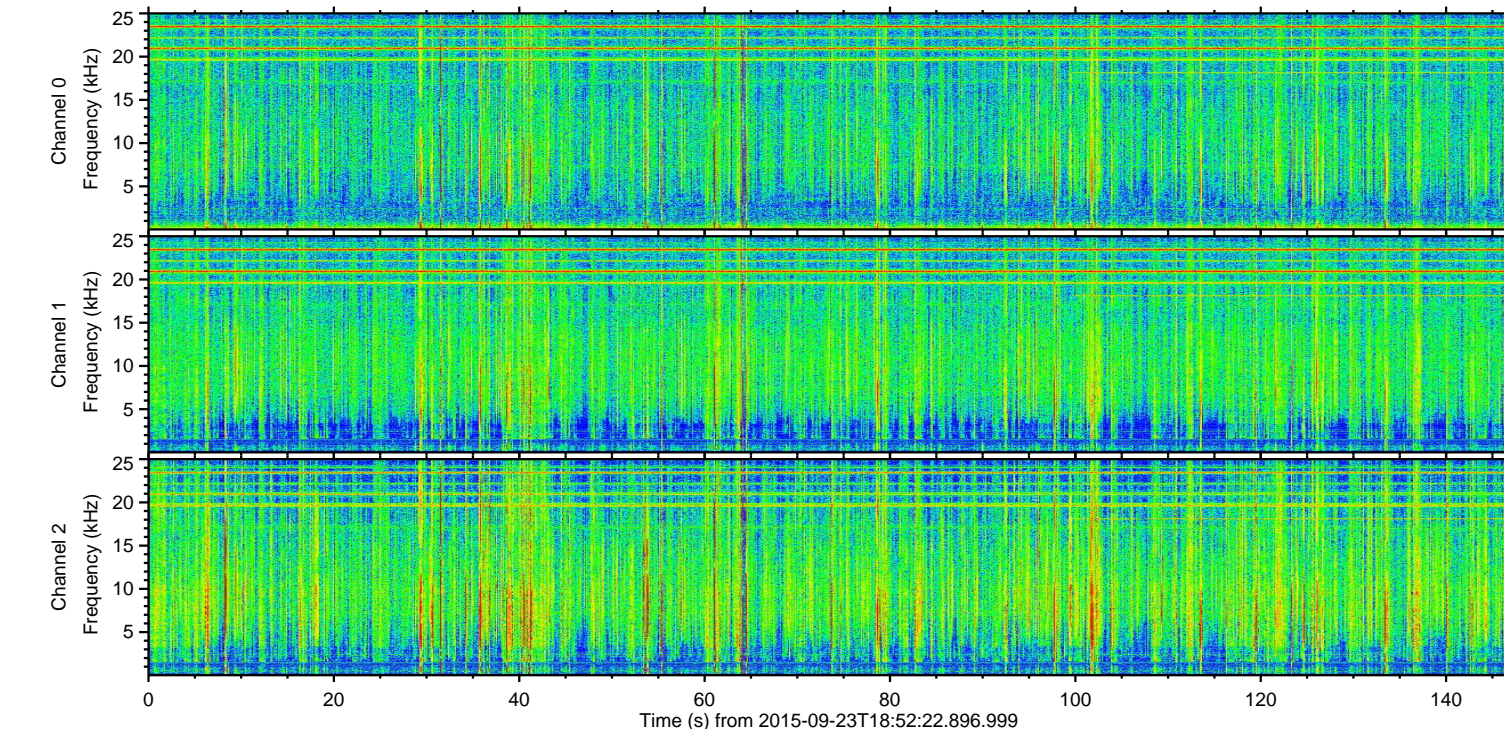
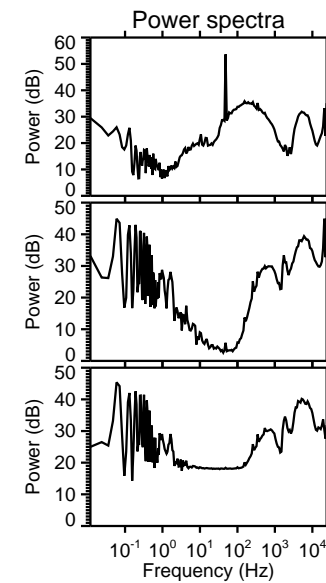
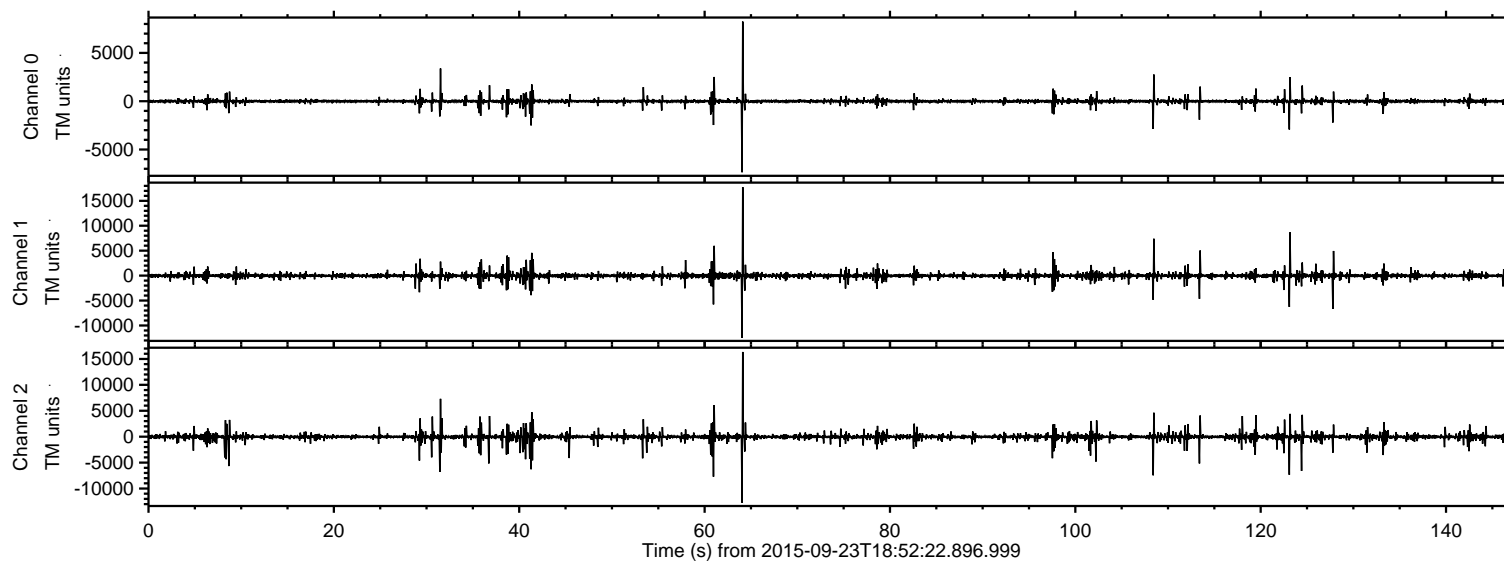
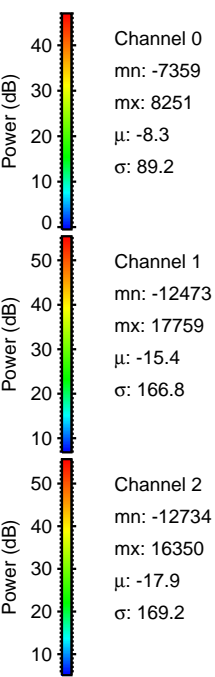
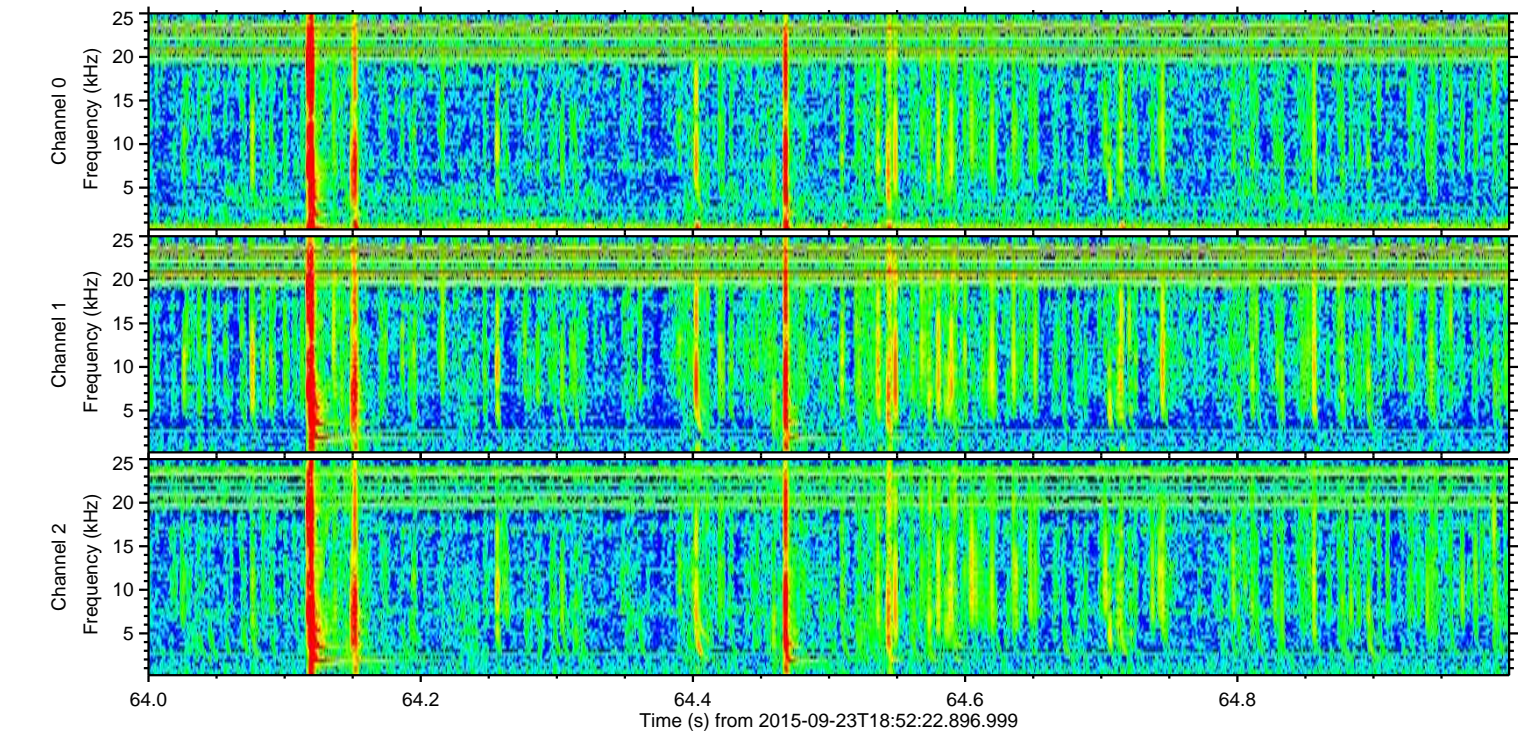
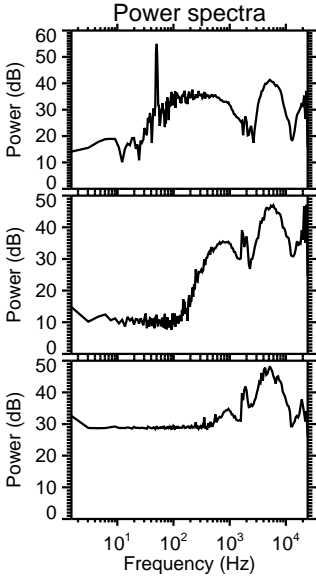
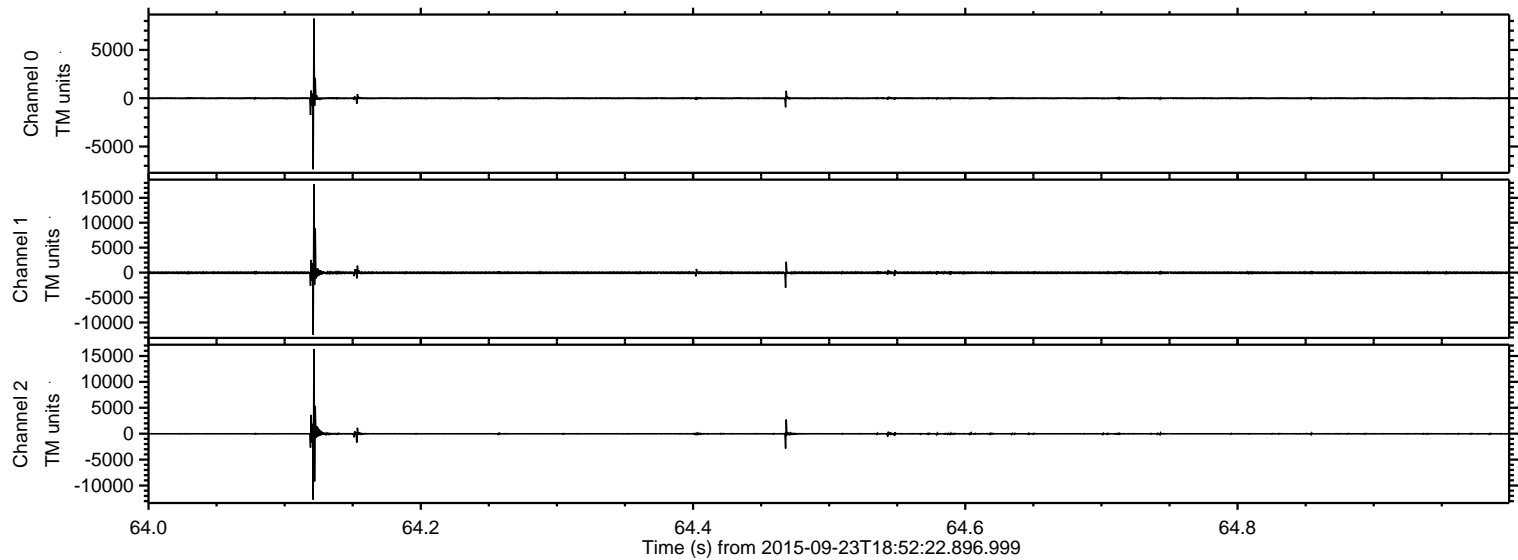

ELMAVAN 3D WAVEFORMS (Measured data sampled at 50 kHz) 51000 packets of 144 samples from 2015-09-23T18:52:22.896.999. Part 124/147

Processed Thu Oct 15 18:39:12 2015 by ELM ver.2012-10-06 from 001__elm20150923_185221__dat00.bin

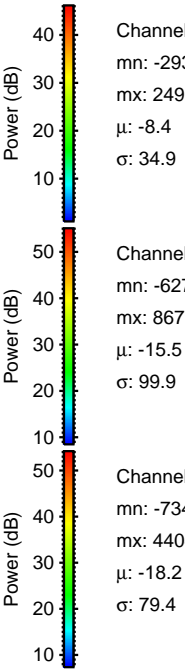
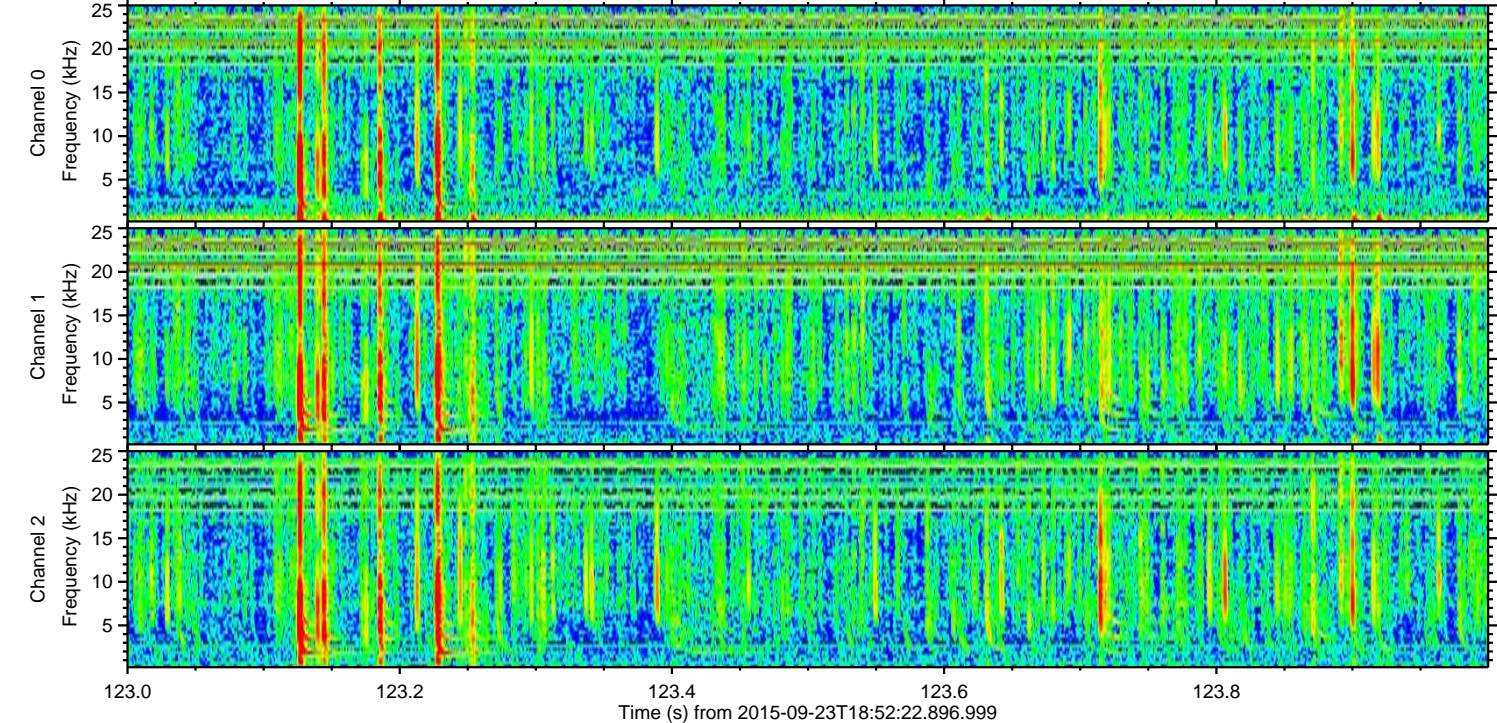
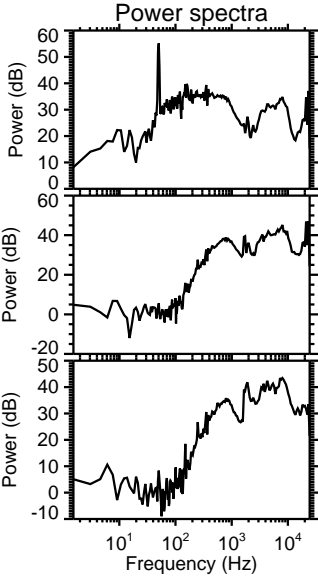
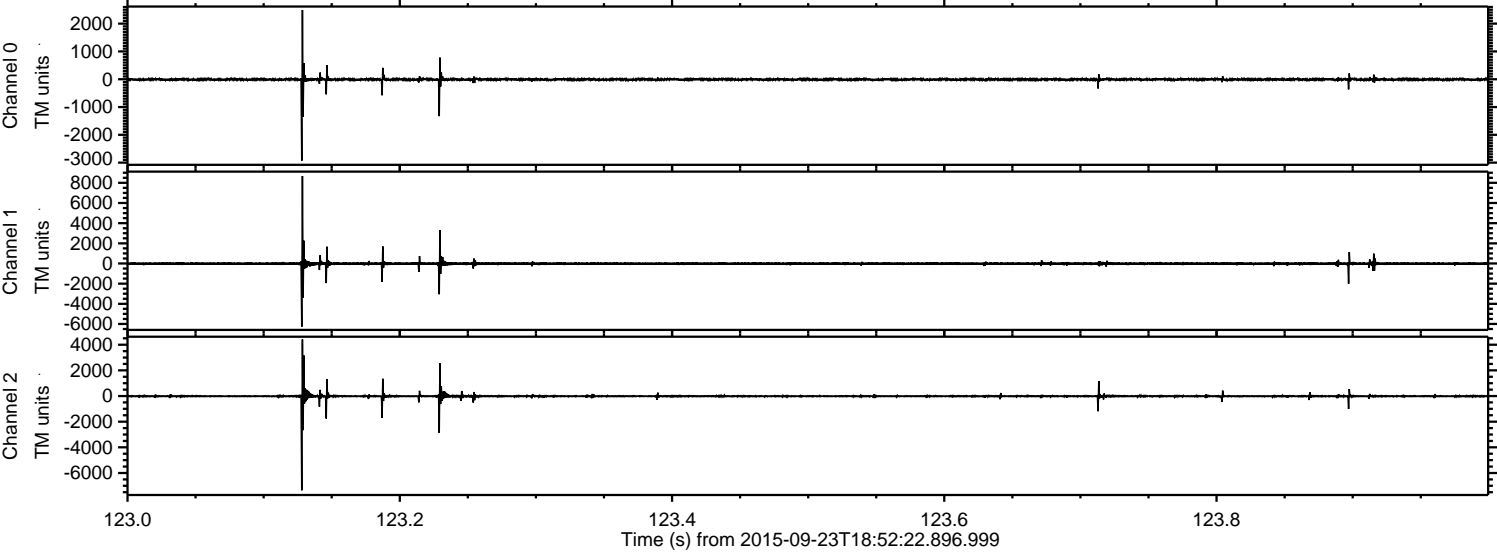

Processed Thu Oct 15 18:39:14 2015 by ELM ver.2012-10-06 from 001__elm20150923_185221__dat00.bin

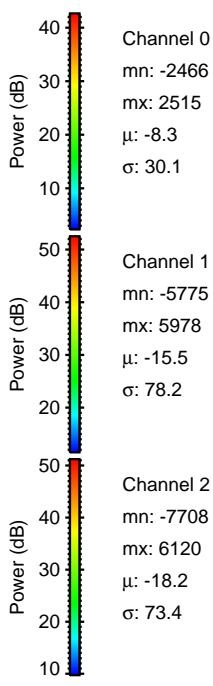
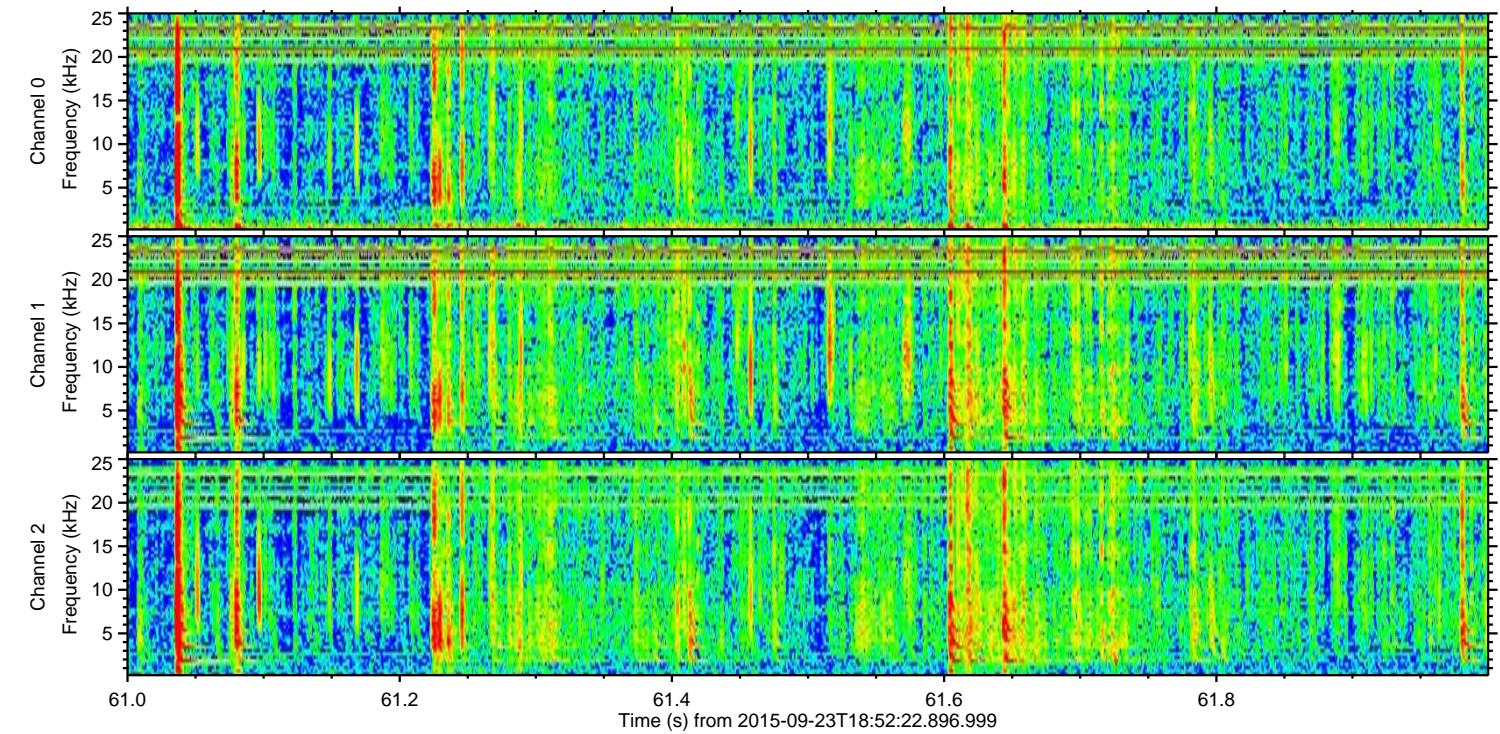
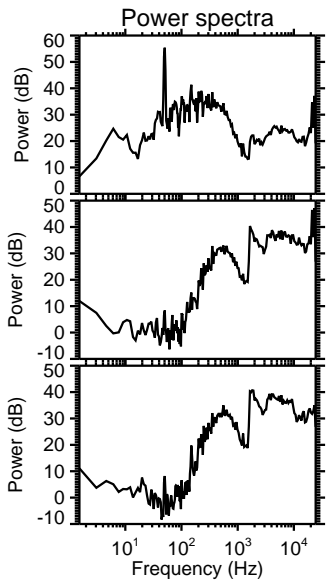
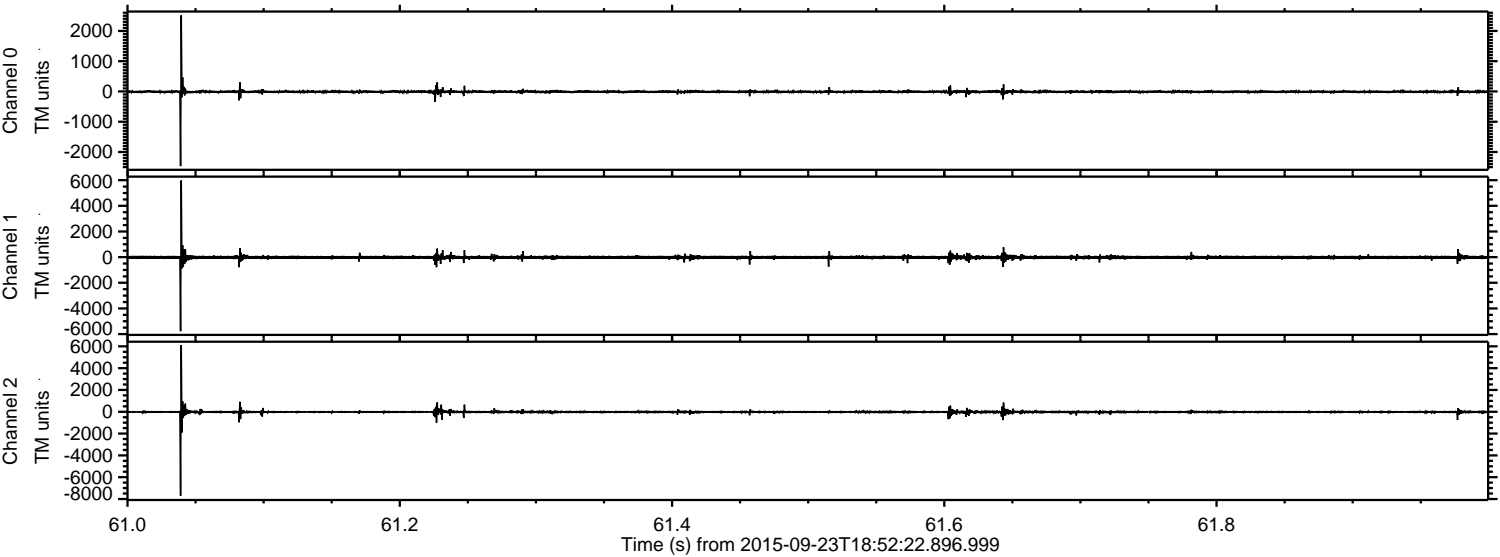

Channel 0
mn: -2466
mx: 2515
 μ : -8.3
 σ : 30.1

Channel 1
mn: -5775
mx: 5978
 μ : -15.5
 σ : 78.2

Channel 2
mn: -7708
mx: 6120
 μ : -18.2
 σ : 73.4

ELMAVAN 3D WAVEFORMS (Measured data sampled at 50 kHz) 51000 packets of 144 samples from 2015-09-23T18:52:22.896.999. Part 109/147

Processed Thu Oct 15 18:39:15 2015 by ELM ver.2012-10-06 from 001__elm20150923_185221__dat00.bin

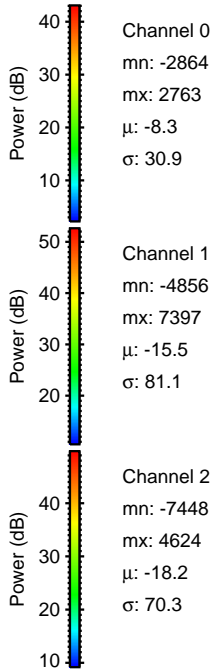
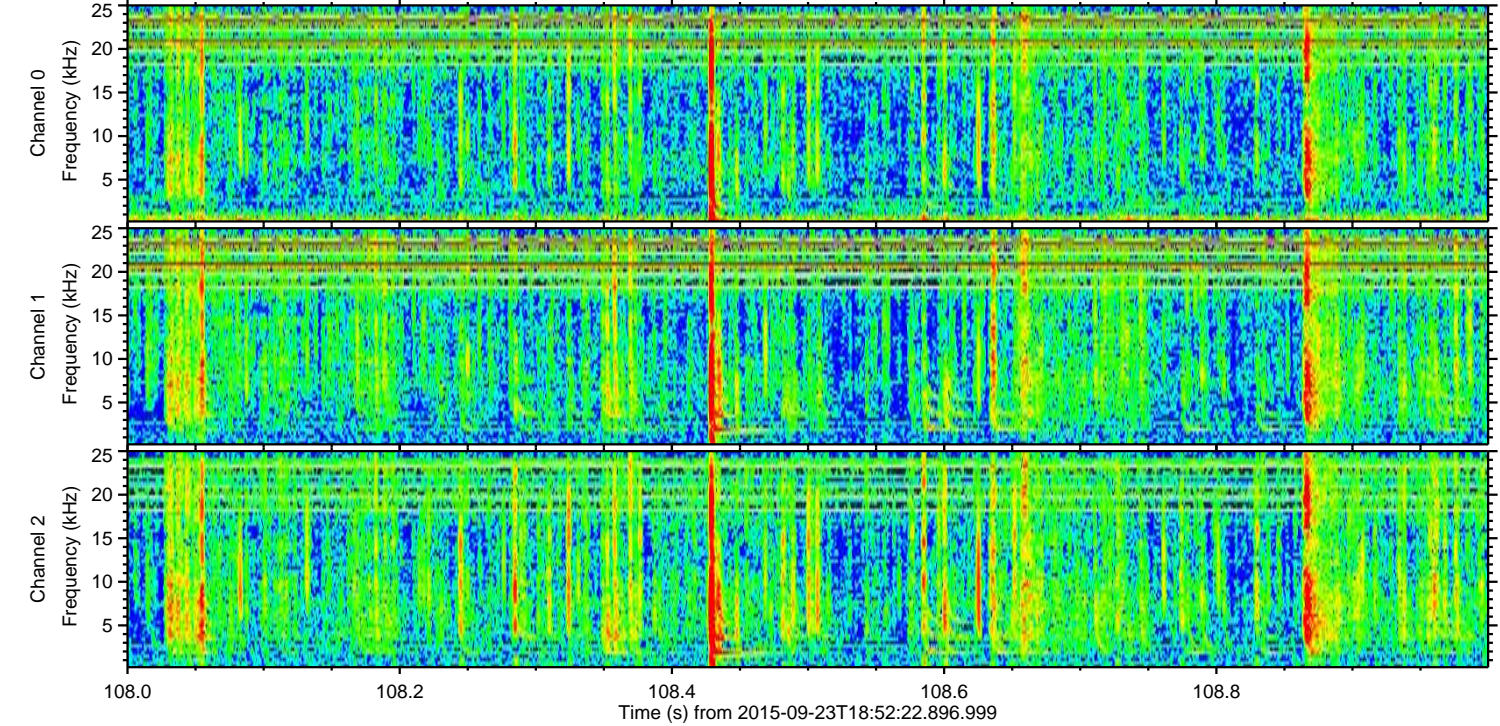
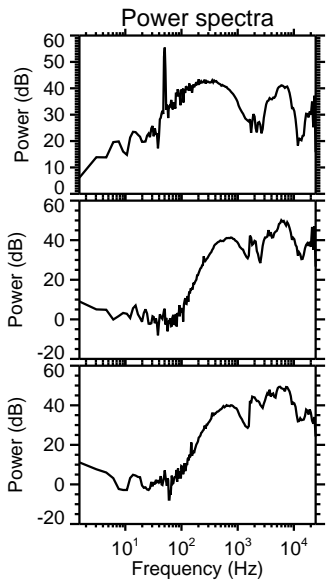
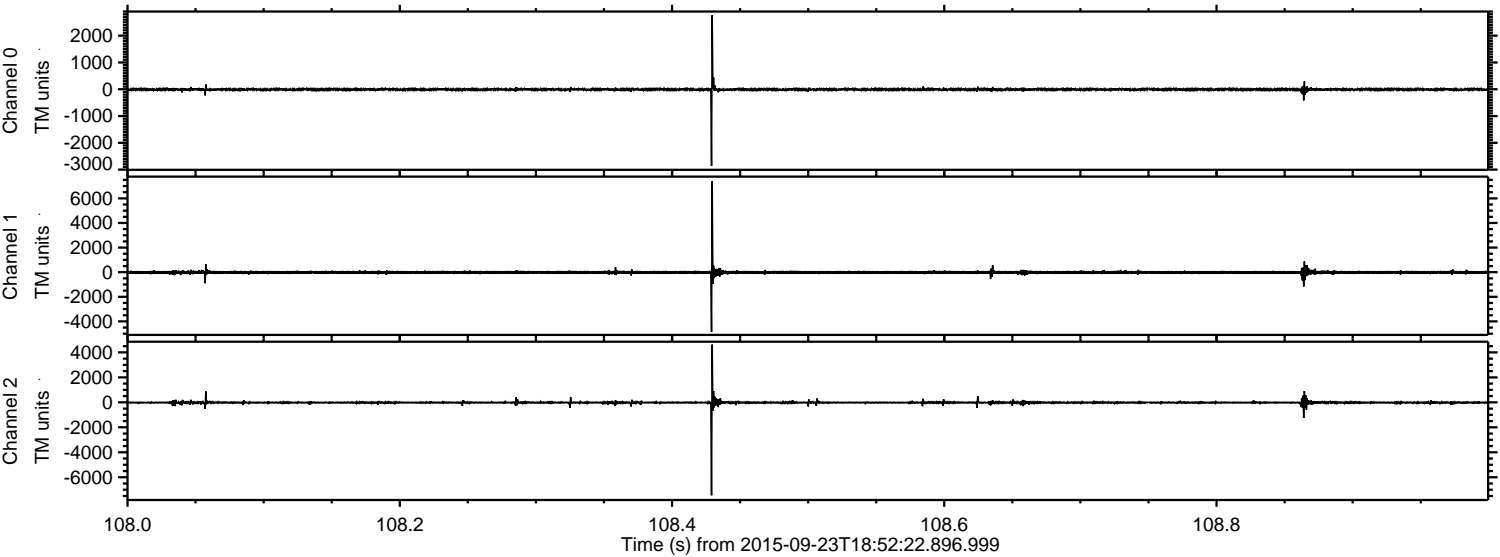

Processed Thu Oct 15 18:39:17 2015 by ELM ver.2012-10-06 from 001__elm20150923_185221__dat00.bin

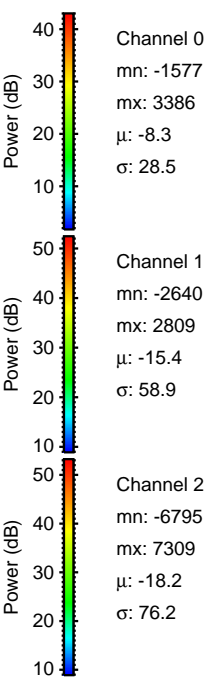
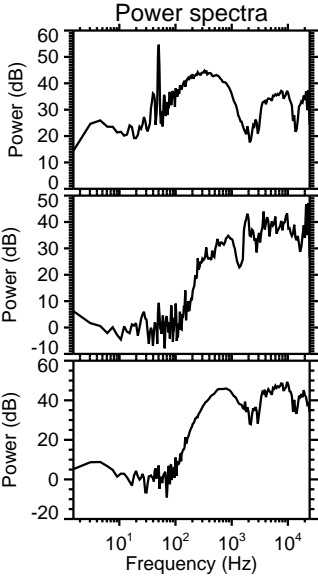
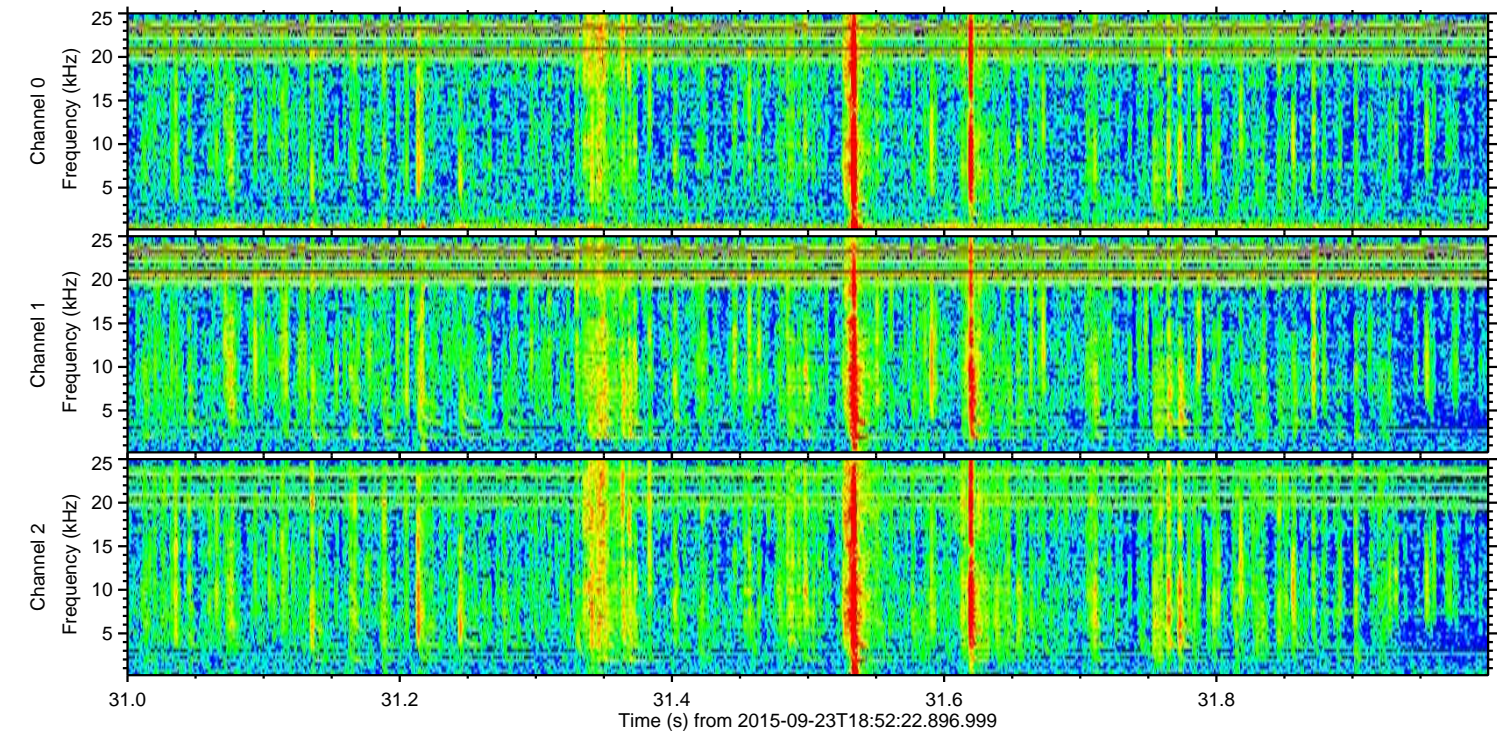
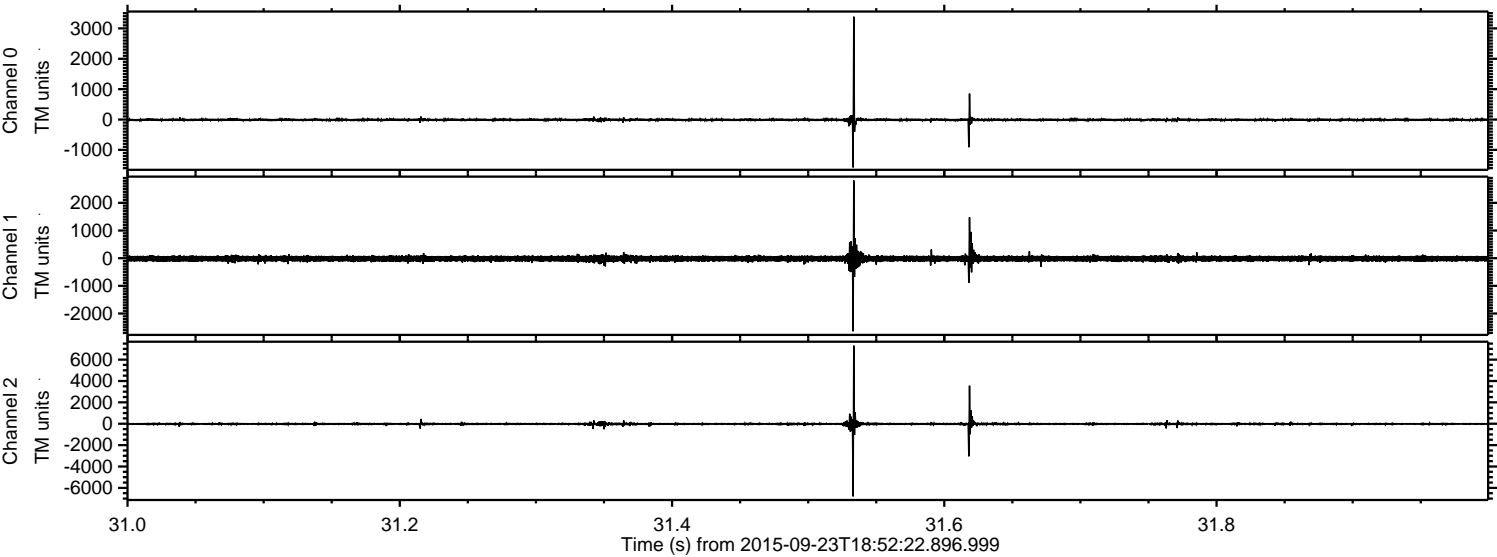

ELMAVAN 3D WAVEFORMS (Measured data sampled at 50 kHz) 51000 packets of 144 samples from 2015-09-23T18:52:22.896.999. Part 128/147

Processed Thu Oct 15 18:39:18 2015 by ELM ver.2012-10-06 from 001__elm20150923_185221__dat00.bin

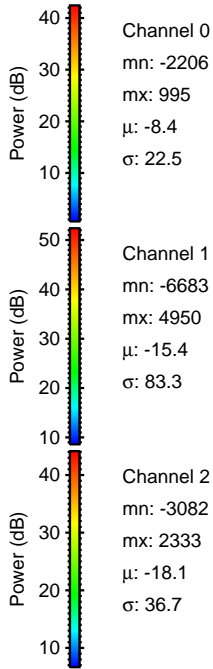
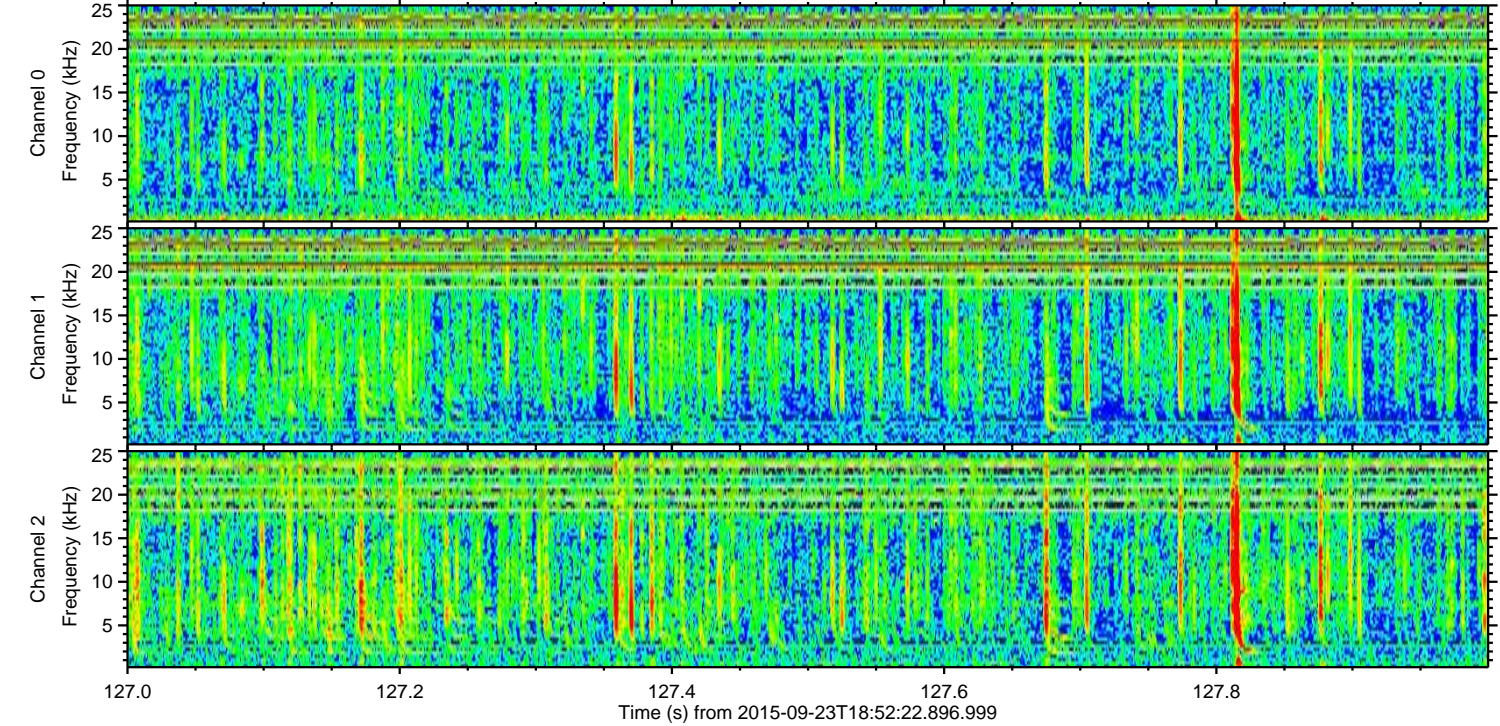
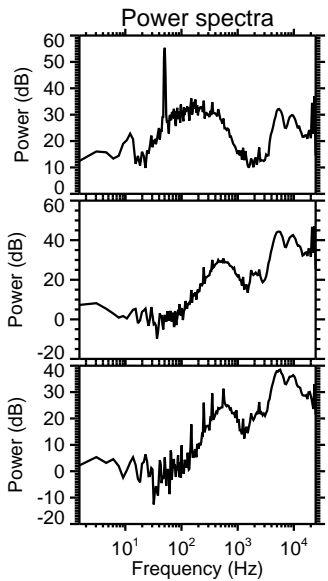
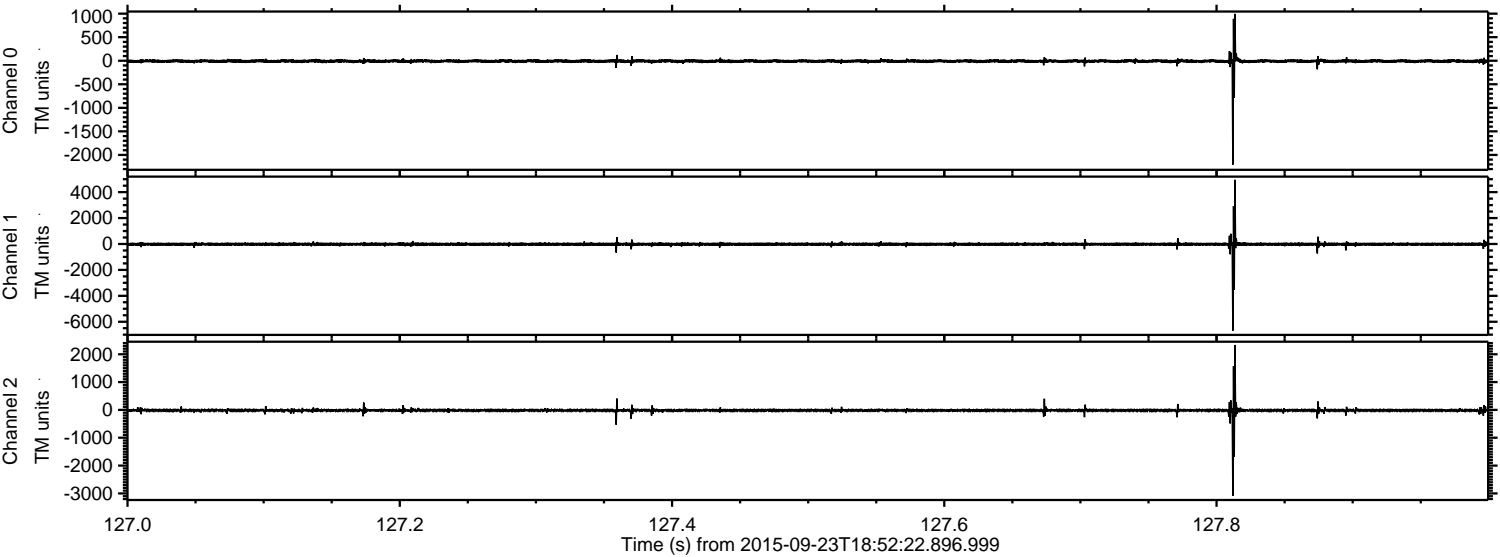

ELMAVAN 3D WAVEFORMS (Measured data sampled at 50 kHz) 51000 packets of 144 samples from 2015-09-23T18:52:22.896.999. Part 125/147

Processed Thu Oct 15 18:39:19 2015 by ELM ver.2012-10-06 from 001__elm20150923_185221__dat00.bin

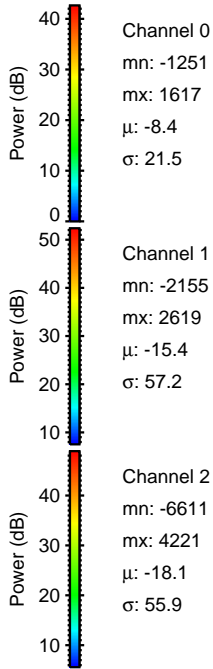
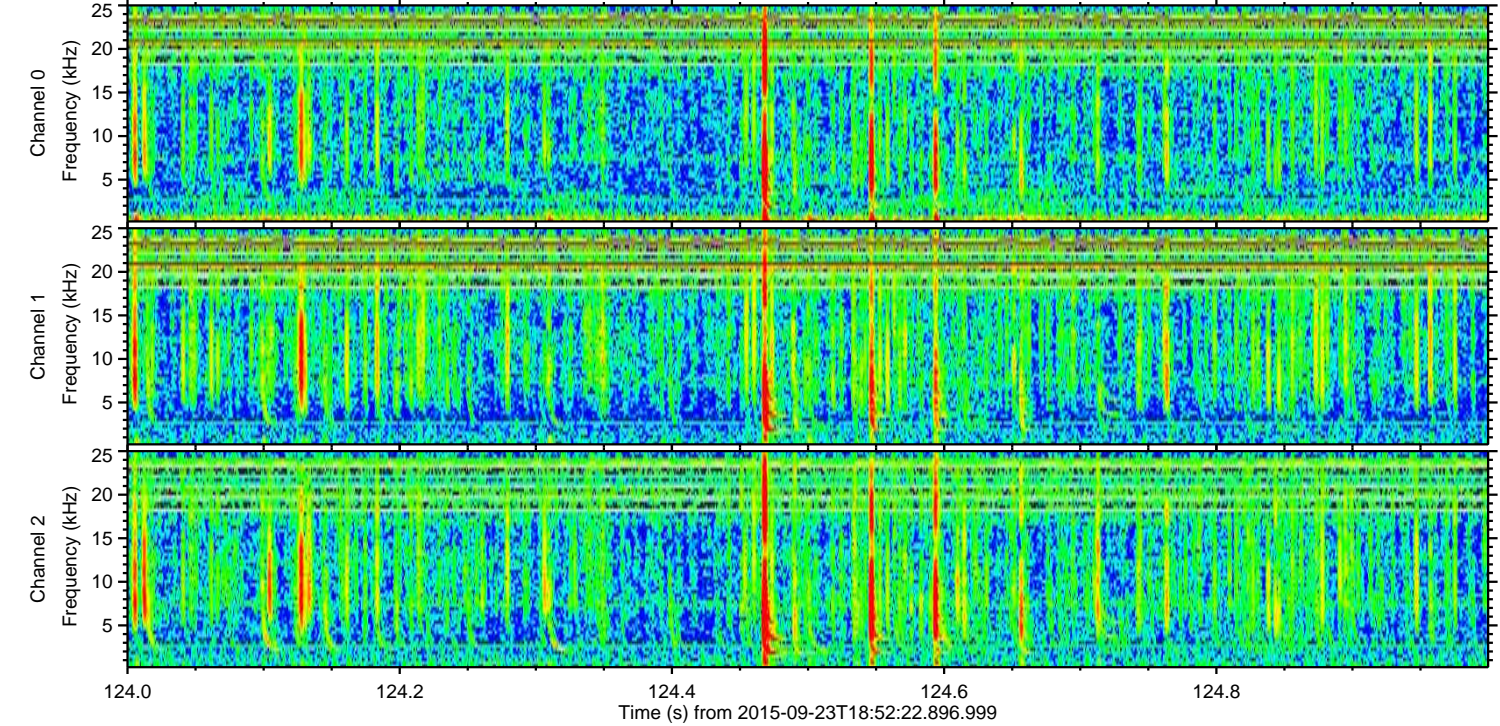
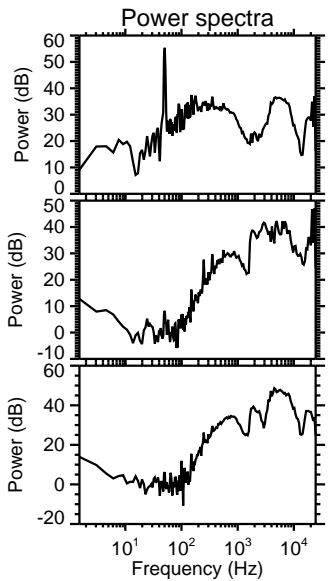
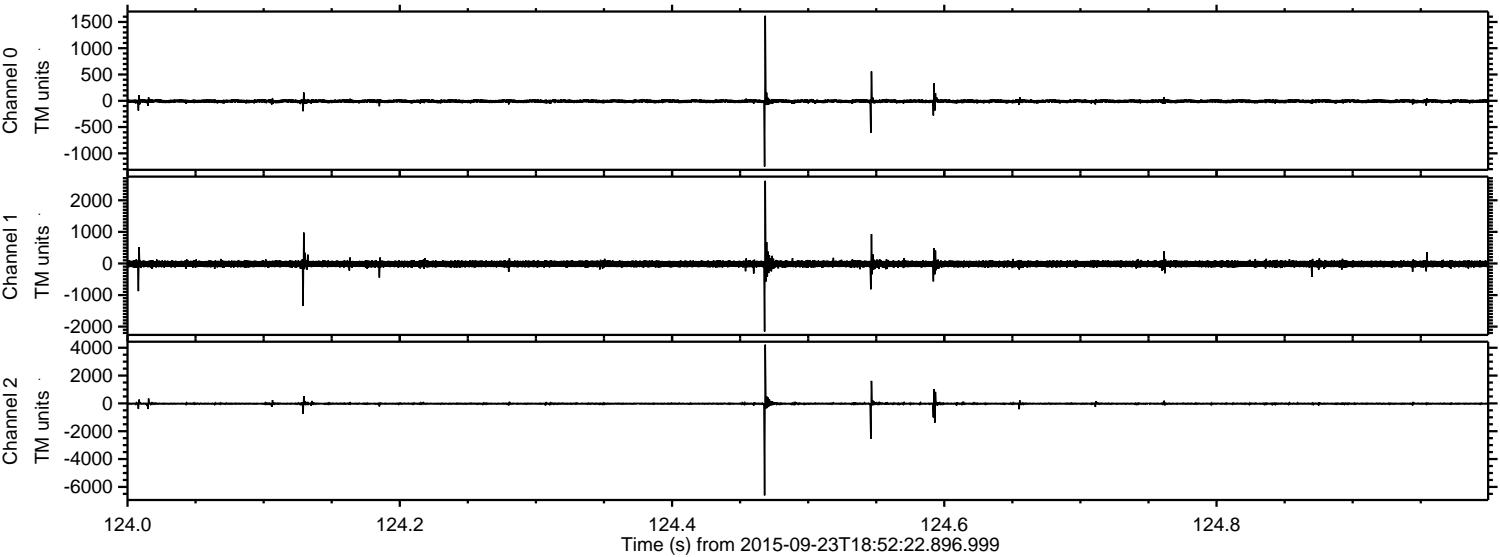

Processed Thu Oct 15 18:39:21 2015 by ELM ver.2012-10-06 from 001__elm20150923_185221__dat00.bin

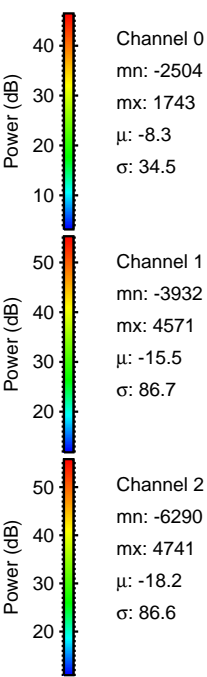
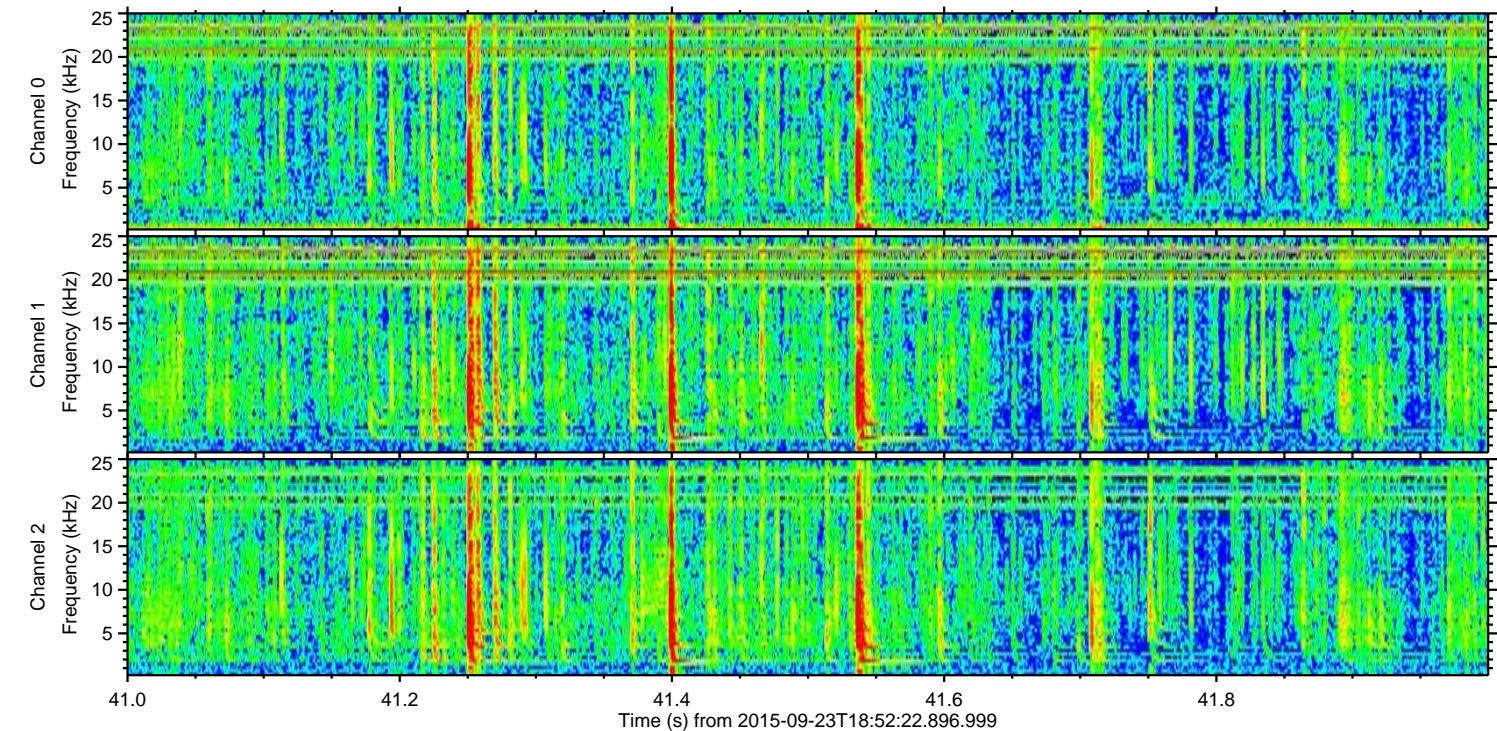
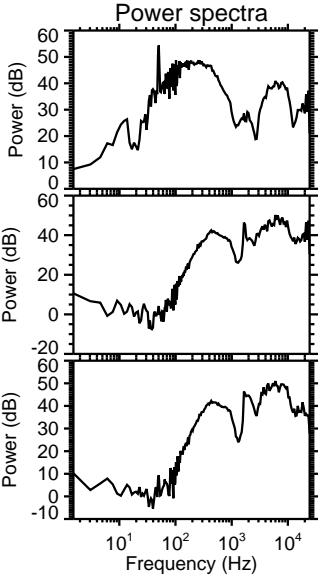
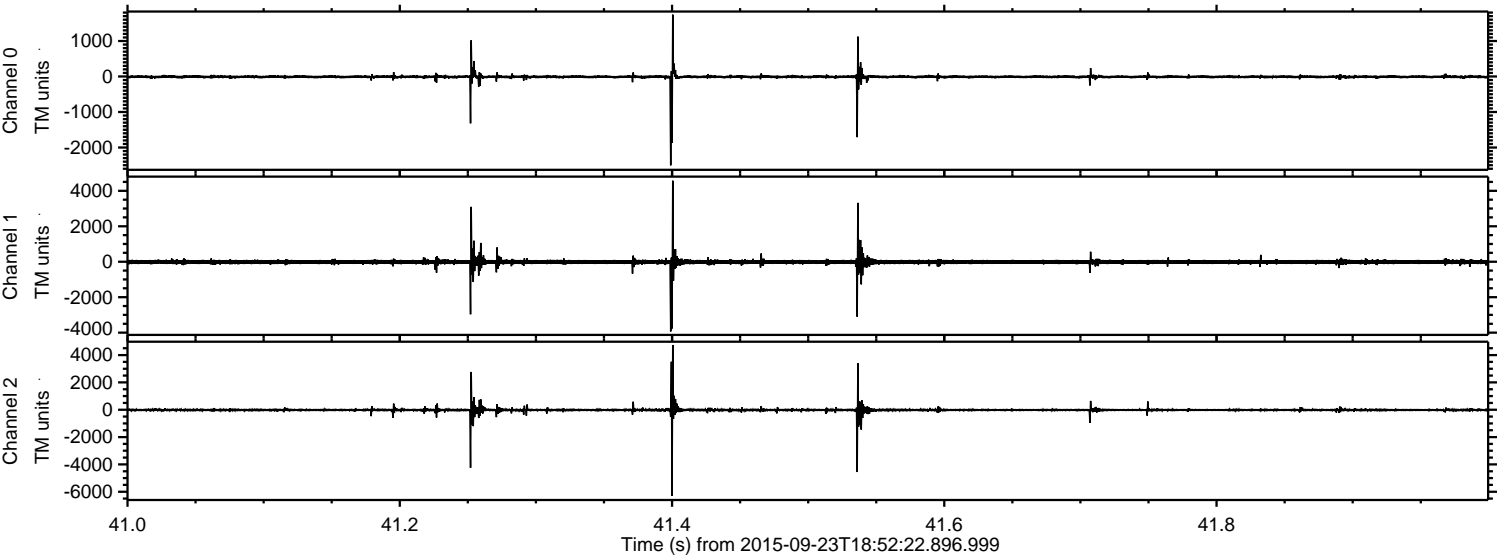

Channel 0
mn: -2504
mx: 1743
 μ : -8.3
 σ : 34.5

Channel 1
mn: -3932
mx: 4571
 μ : -15.5
 σ : 86.7

Channel 2
mn: -6290
mx: 4741
 μ : -18.2
 σ : 86.6

Processed Thu Oct 15 18:39:22 2015 by ELM ver.2012-10-06 from 001__elm20150923_185221__dat00.bin

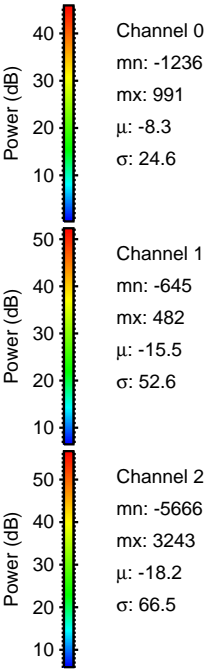
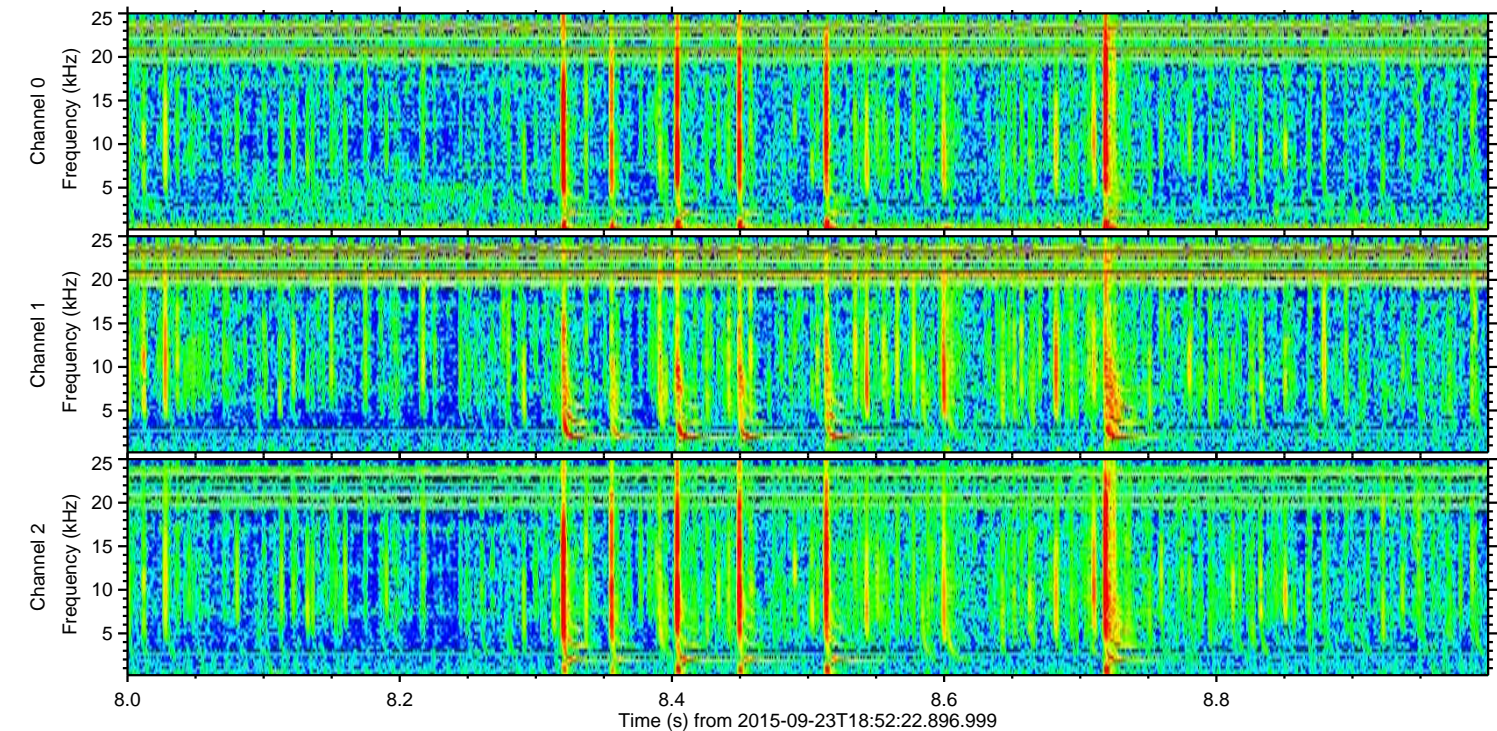
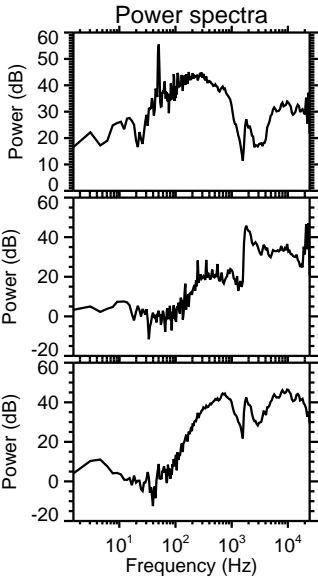
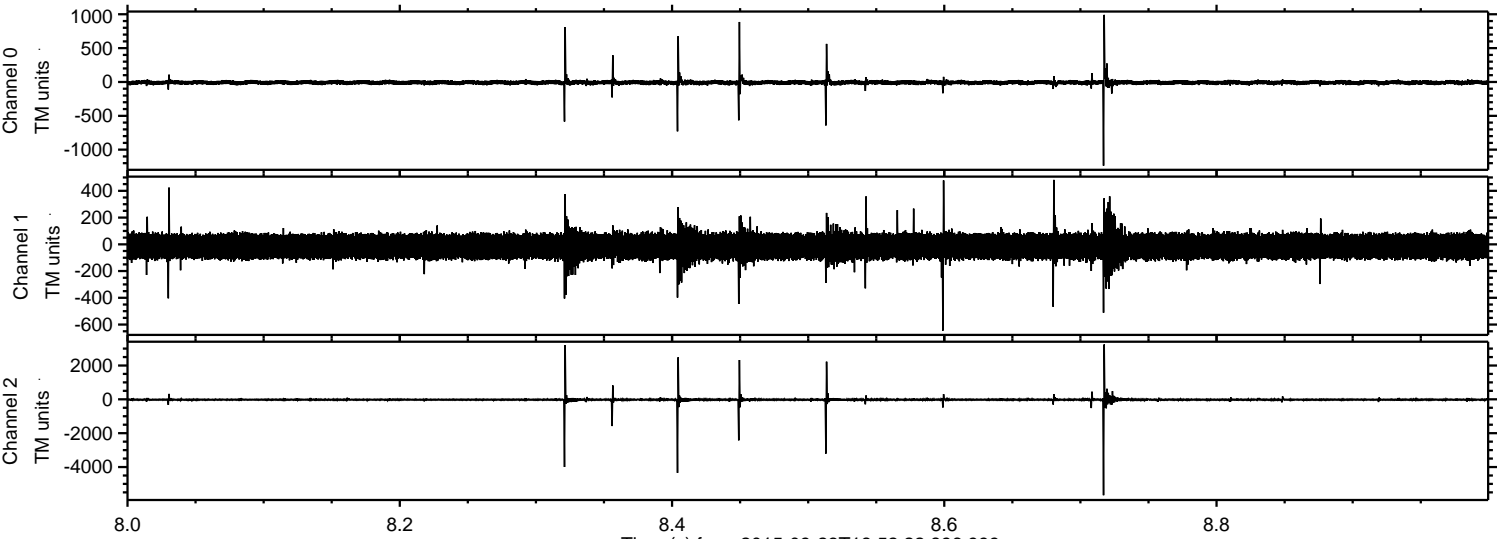

Processed Thu Oct 15 18:39:24 2015 by ELM ver.2012-10-06 from 001__elm20150923_185221__dat00.bin

