

# ELMAVAN 3D WAVEFORMS (Measured data sampled at 50 kHz) 51000 packets of 144 samples from 2015-09-23T17:42:19.691.999.

Processed Thu Oct 15 18:13:19 2015 by ELM ver.2012-10-06 from 001\_\_elm20150923\_174218\_\_dat00.bin

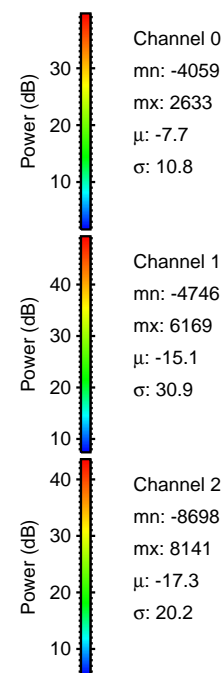

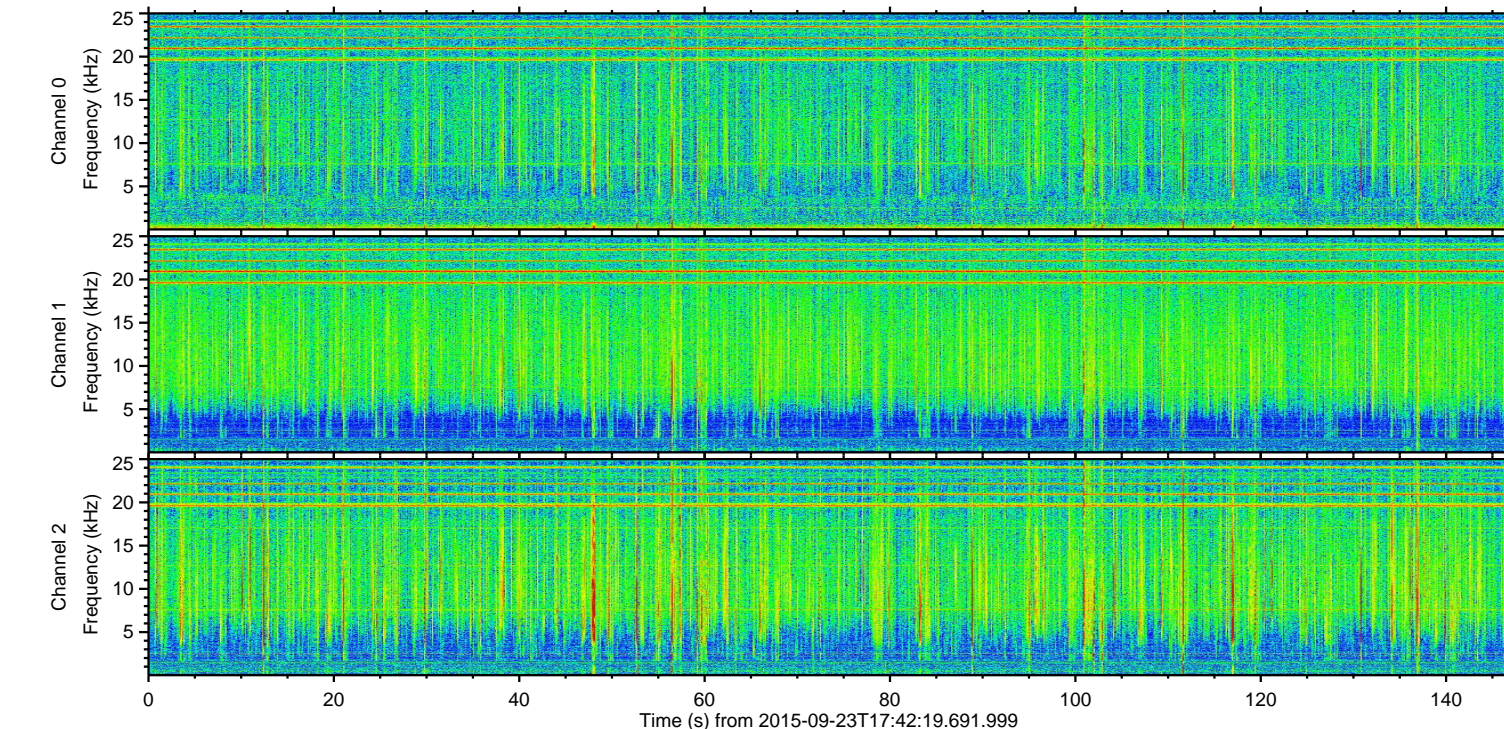
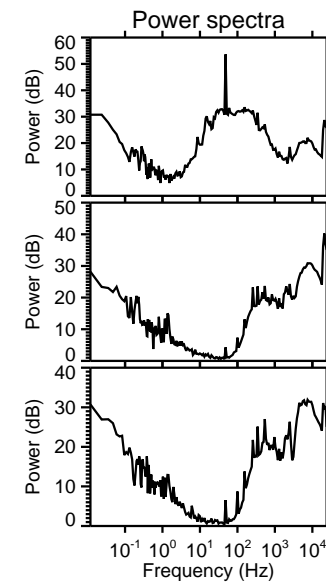
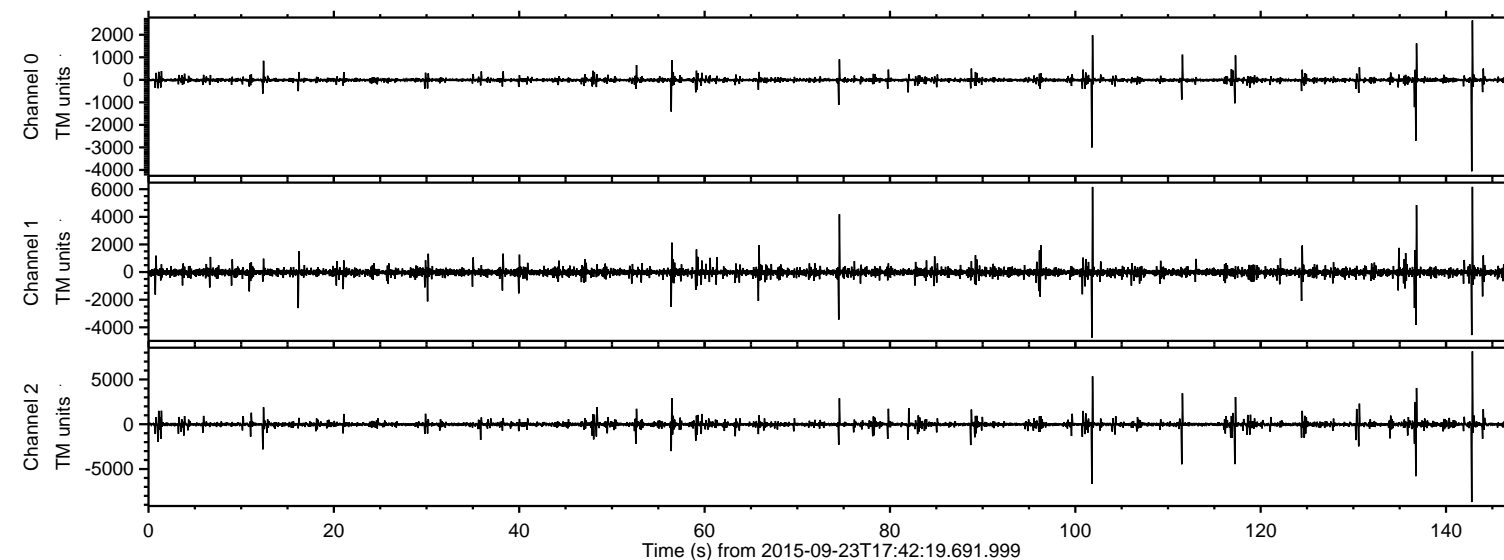

ELMAVAN 3D WAVEFORMS (Measured data sampled at 50 kHz) 51000 packets of 144 samples from 2015-09-23T17:42:19.691.999. Part 143/147

Processed Thu Oct 15 18:13:39 2015 by ELM ver.2012-10-06 from 001\_\_elm20150923\_174218\_\_dat00.bin

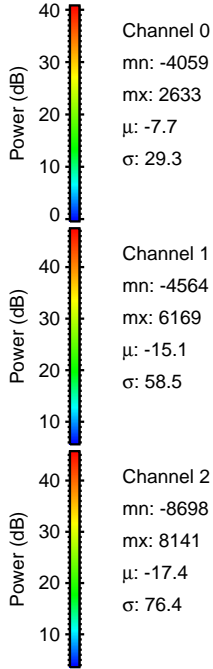
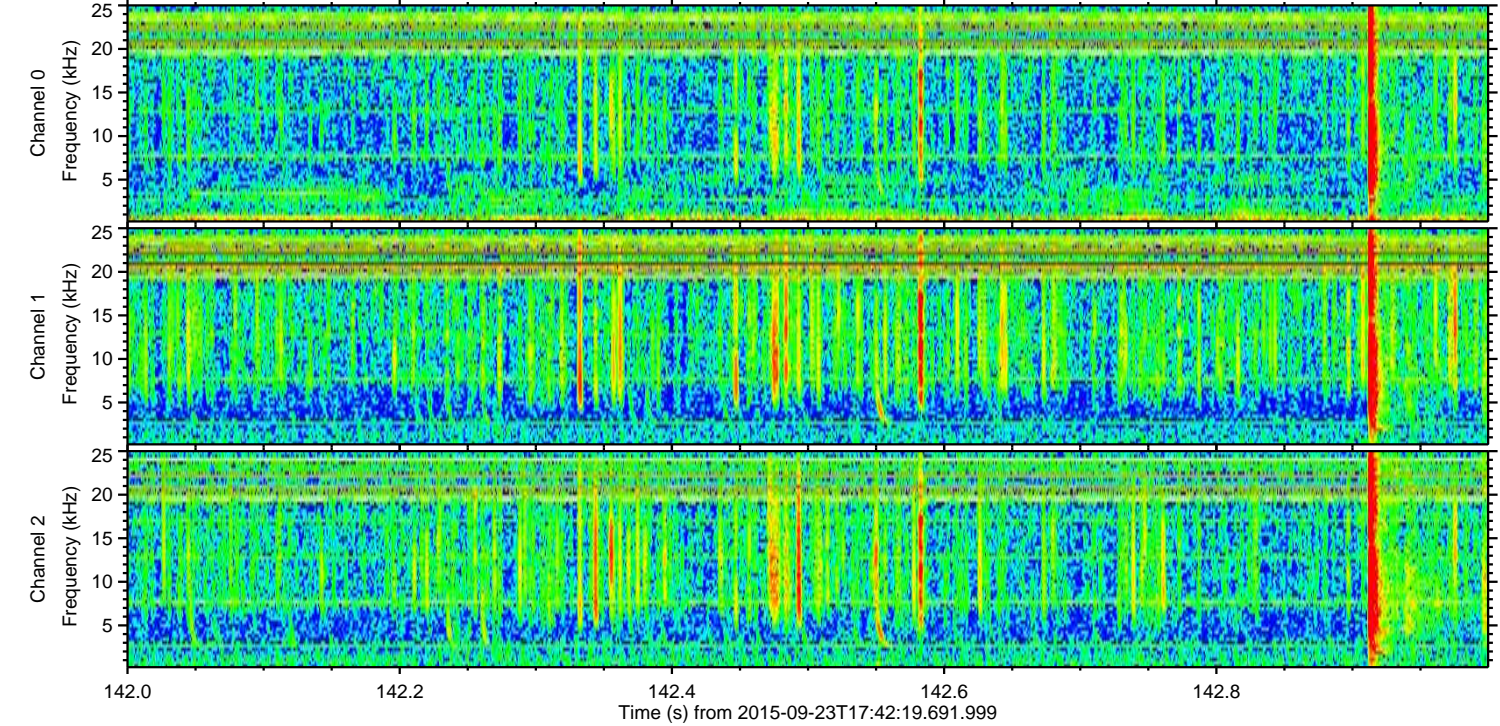
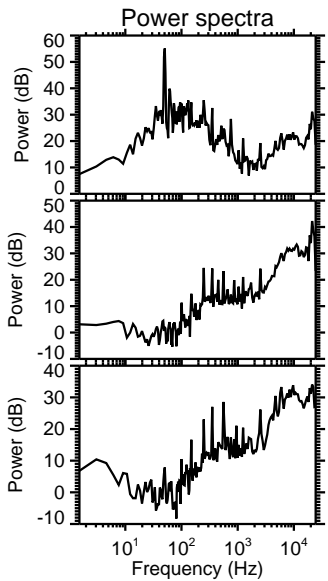
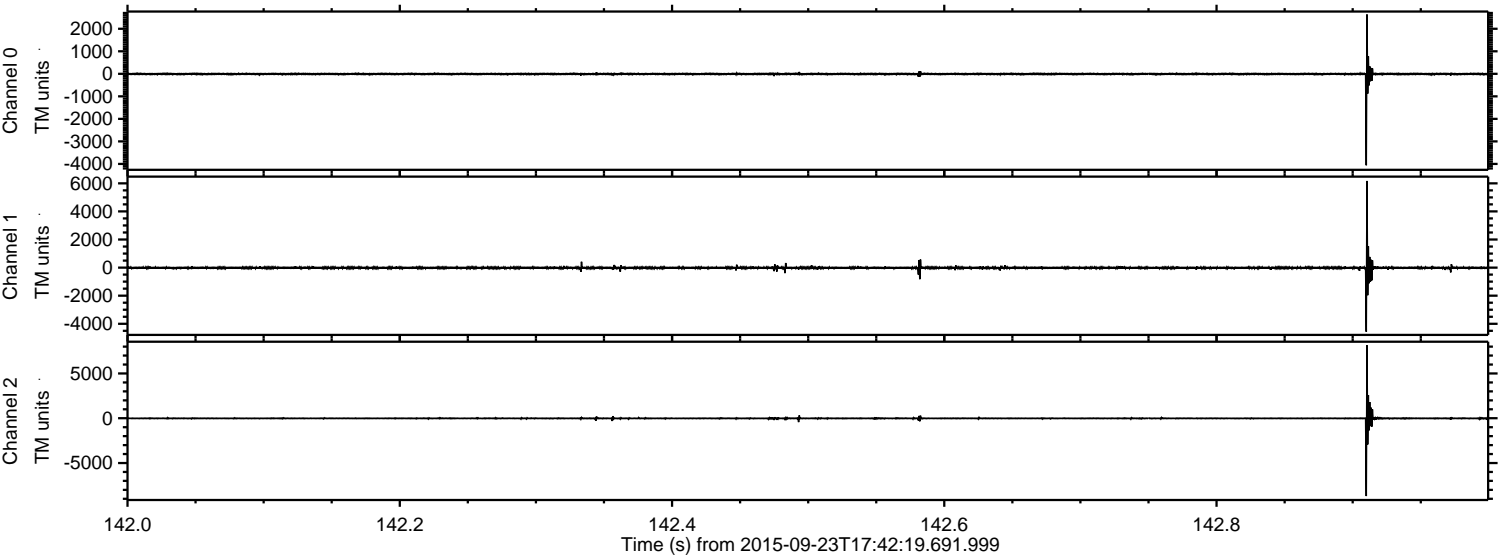



ELMAVAN 3D WAVEFORMS (Measured data sampled at 50 kHz) 51000 packets of 144 samples from 2015-09-23T17:42:19.691.999. Part 102/147

Processed Thu Oct 15 18:13:41 2015 by ELM ver.2012-10-06 from 001\_\_elm20150923\_174218\_\_dat00.bin

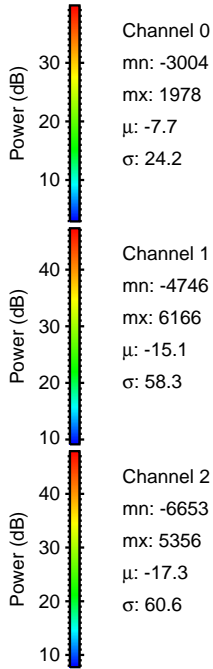
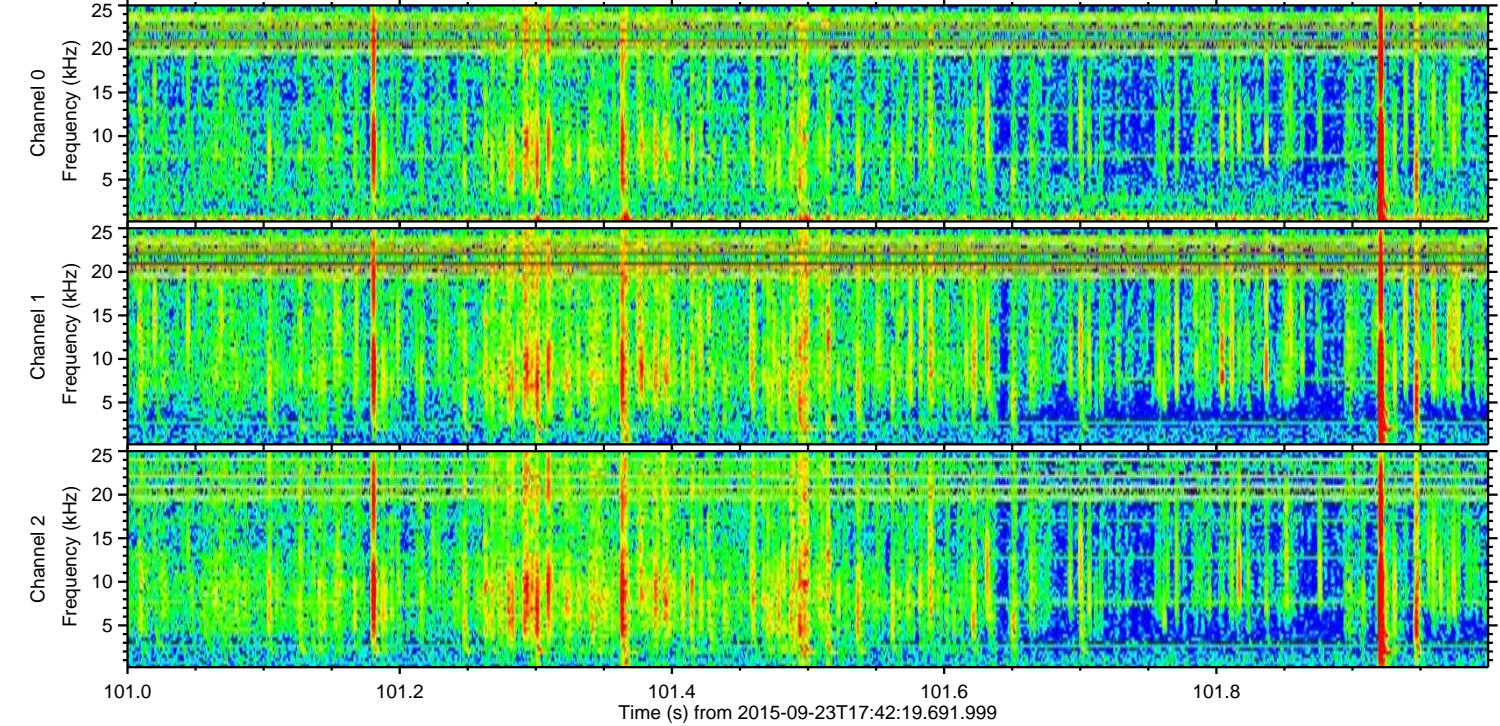
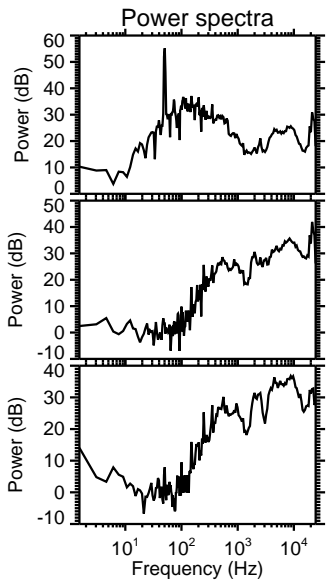
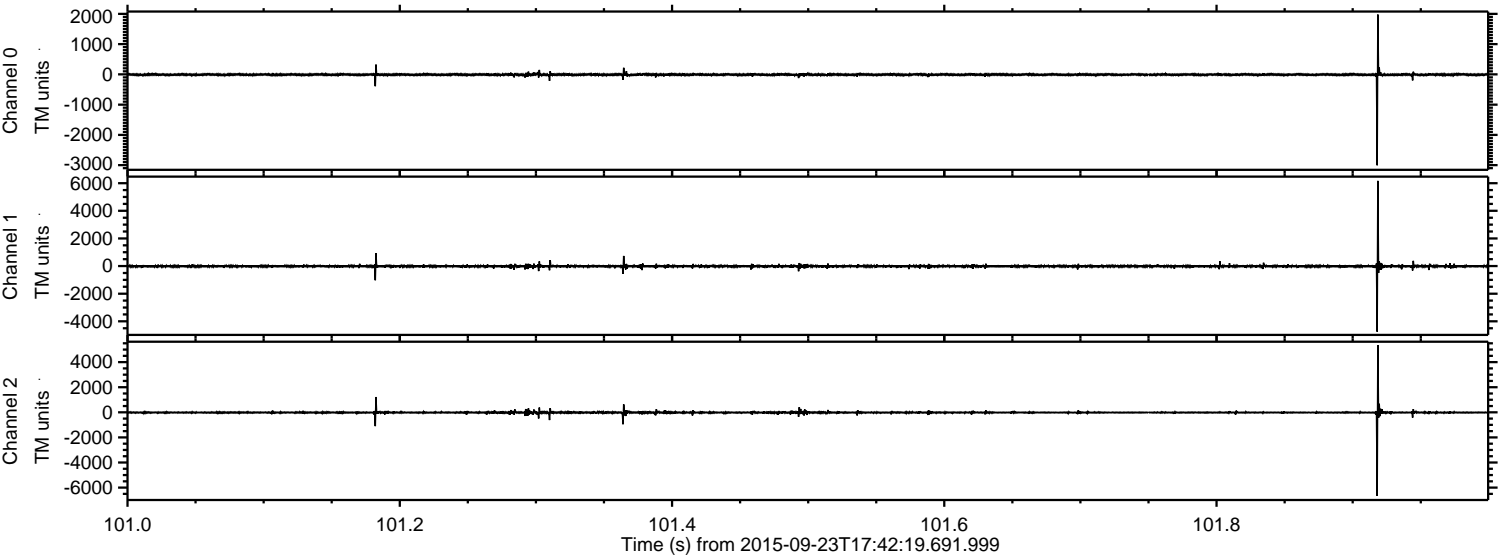



ELMAVAN 3D WAVEFORMS (Measured data sampled at 50 kHz) 51000 packets of 144 samples from 2015-09-23T17:42:19.691.999. Part 137/147

Processed Thu Oct 15 18:13:43 2015 by ELM ver.2012-10-06 from 001\_\_elm20150923\_174218\_\_dat00.bin

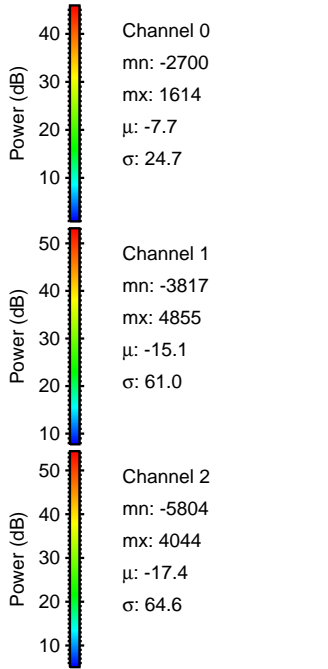
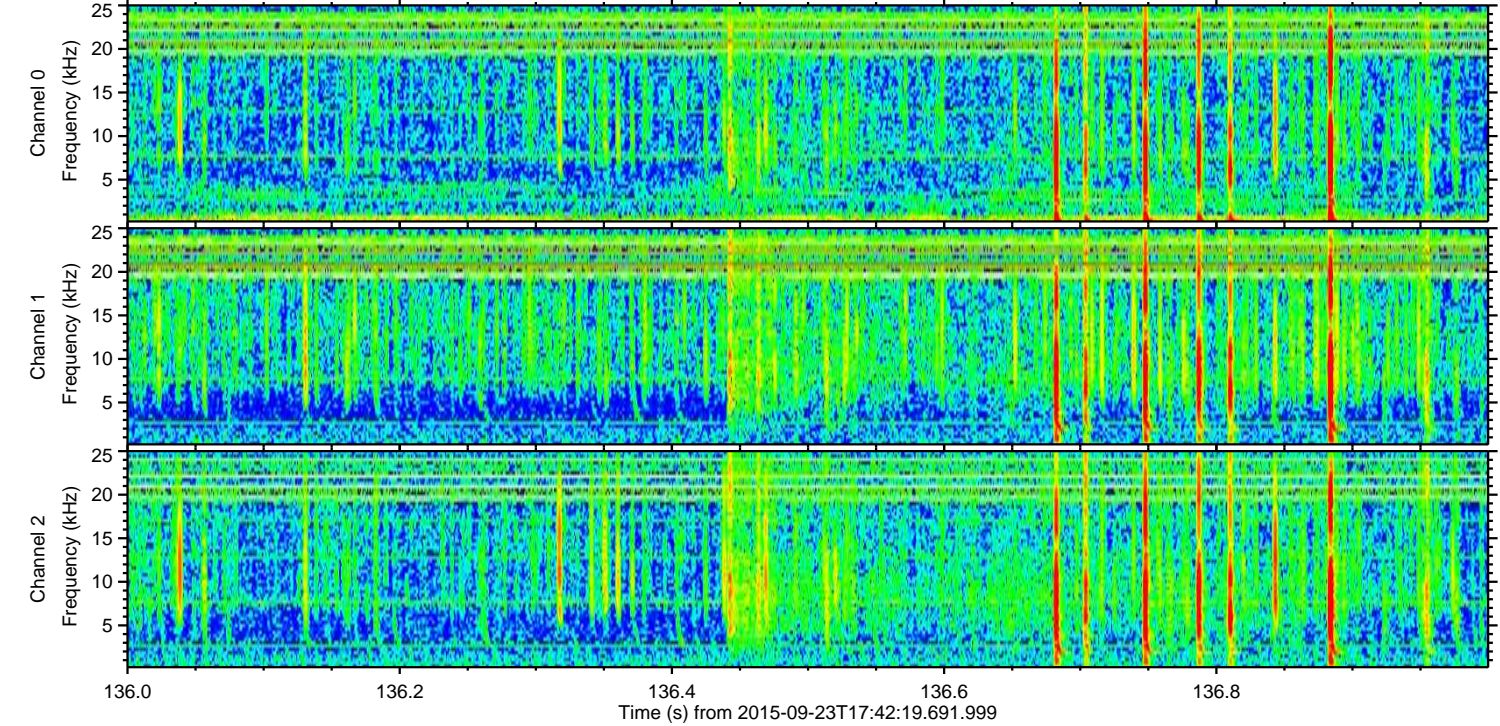
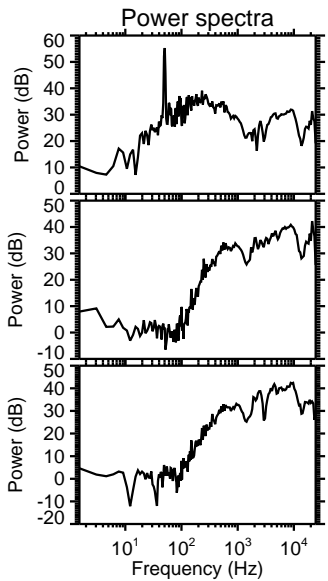
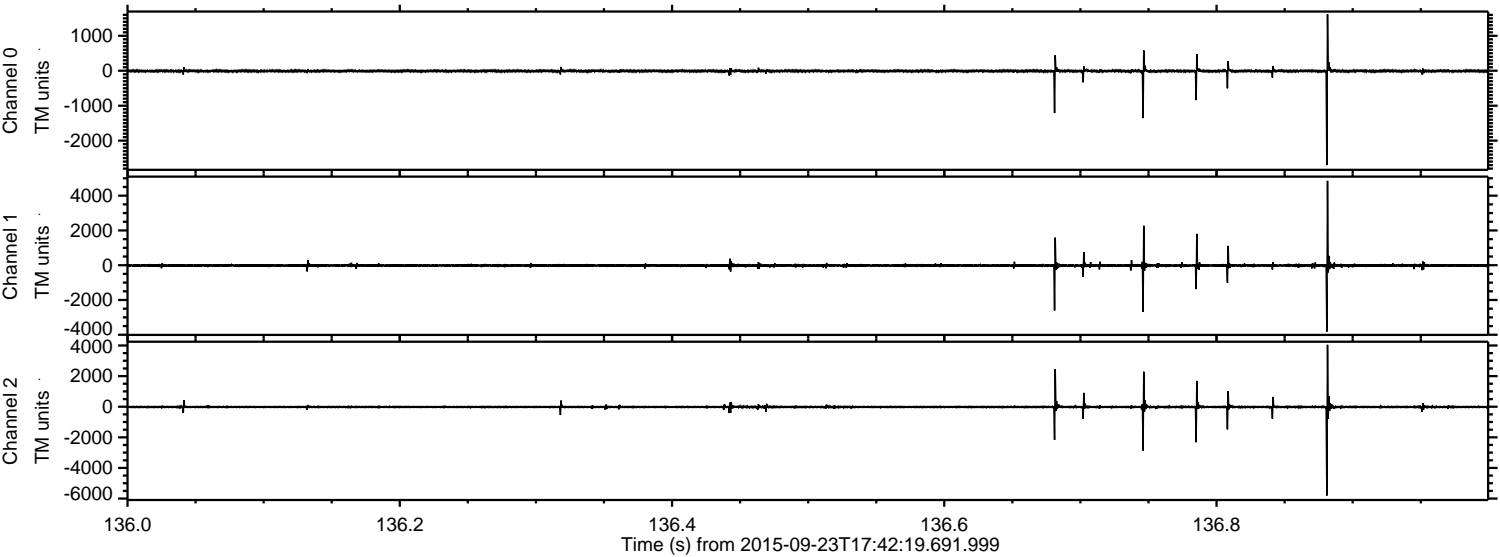



ELMAVAN 3D WAVEFORMS (Measured data sampled at 50 kHz) 51000 packets of 144 samples from 2015-09-23T17:42:19.691.999. Part 112/147

Processed Thu Oct 15 18:13:44 2015 by ELM ver.2012-10-06 from 001\_\_elm20150923\_174218\_\_dat00.bin

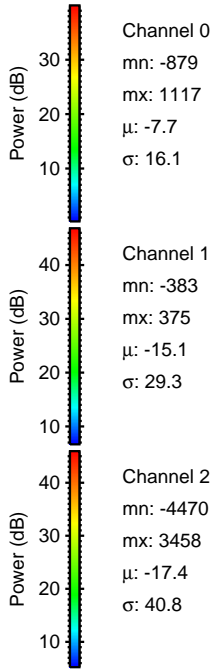
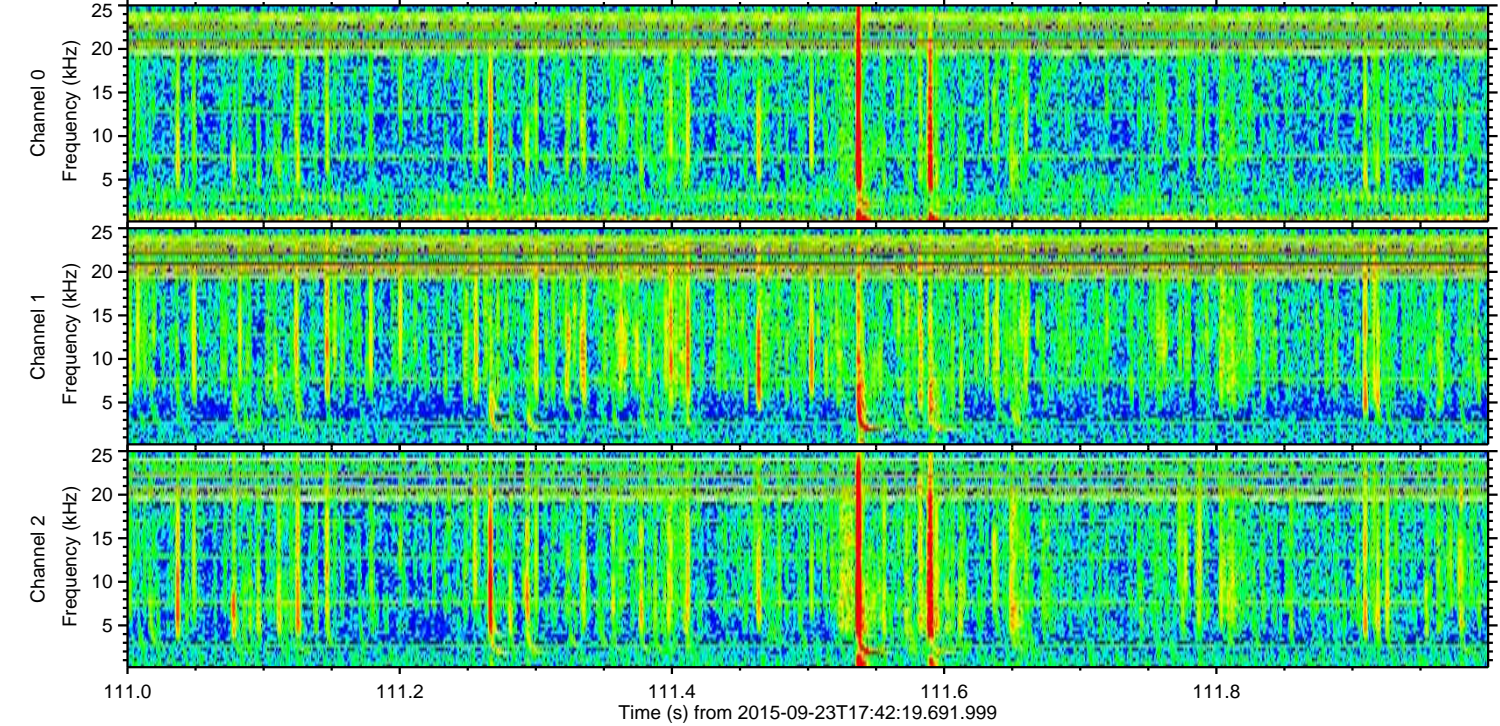
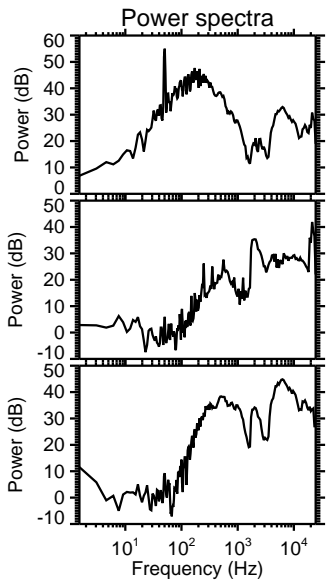
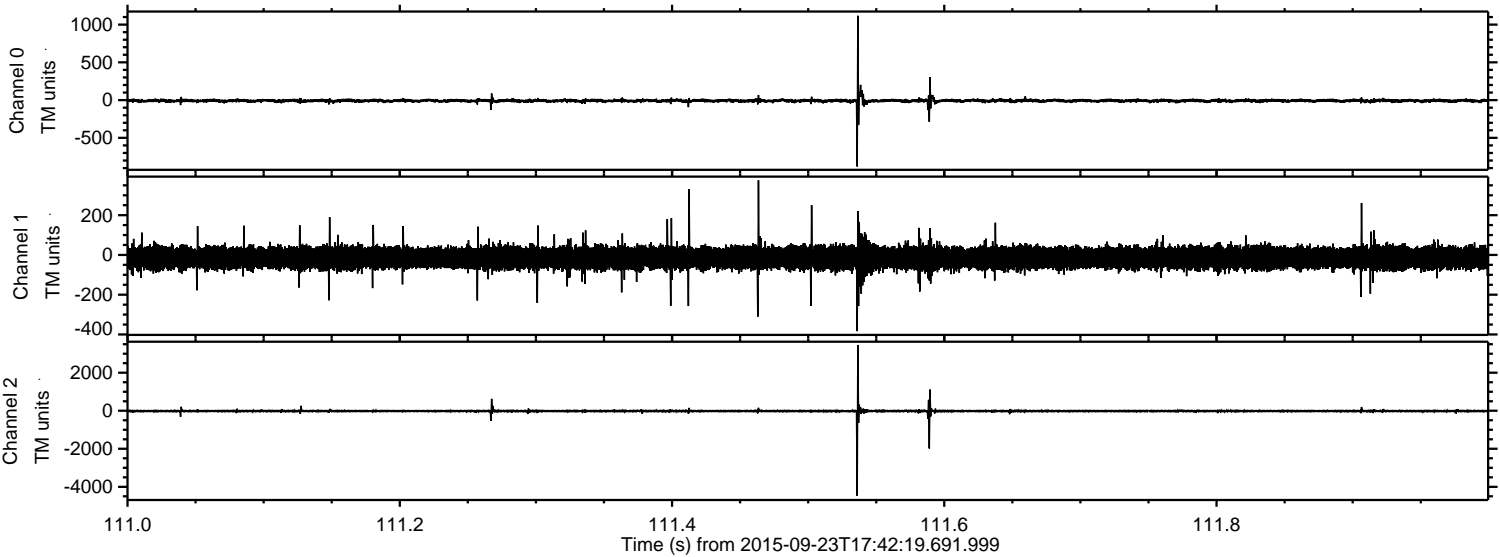

Channel 0  
mn: -879  
mx: 1117  
 $\mu$ : -7.7  
 $\sigma$ : 16.1

Channel 1  
mn: -383  
mx: 375  
 $\mu$ : -15.1  
 $\sigma$ : 29.3

Channel 2  
mn: -4470  
mx: 3458  
 $\mu$ : -17.4  
 $\sigma$ : 40.8



ELMAVAN 3D WAVEFORMS (Measured data sampled at 50 kHz) 51000 packets of 144 samples from 2015-09-23T17:42:19.691.999. Part 118/147

Processed Thu Oct 15 18:13:45 2015 by ELM ver.2012-10-06 from 001\_\_elm20150923\_174218\_\_dat00.bin

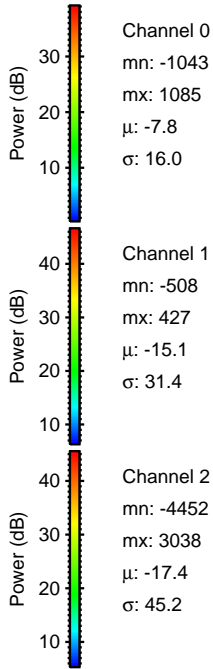
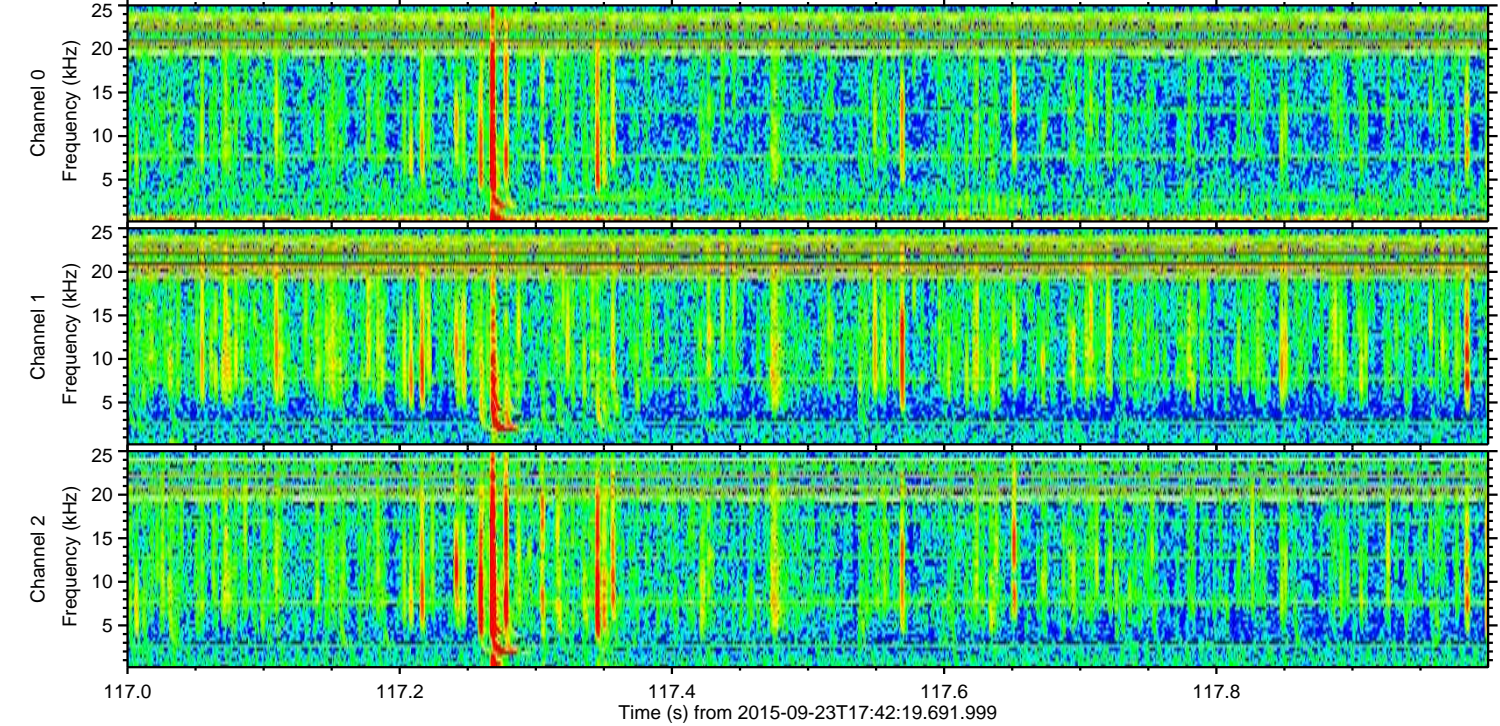
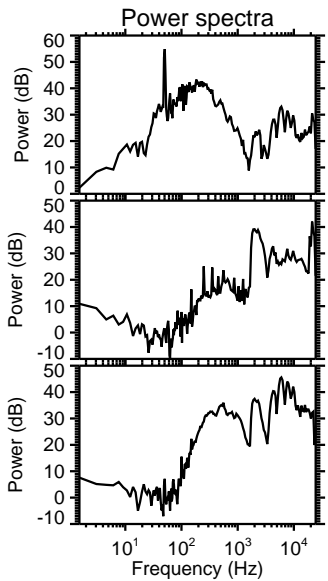
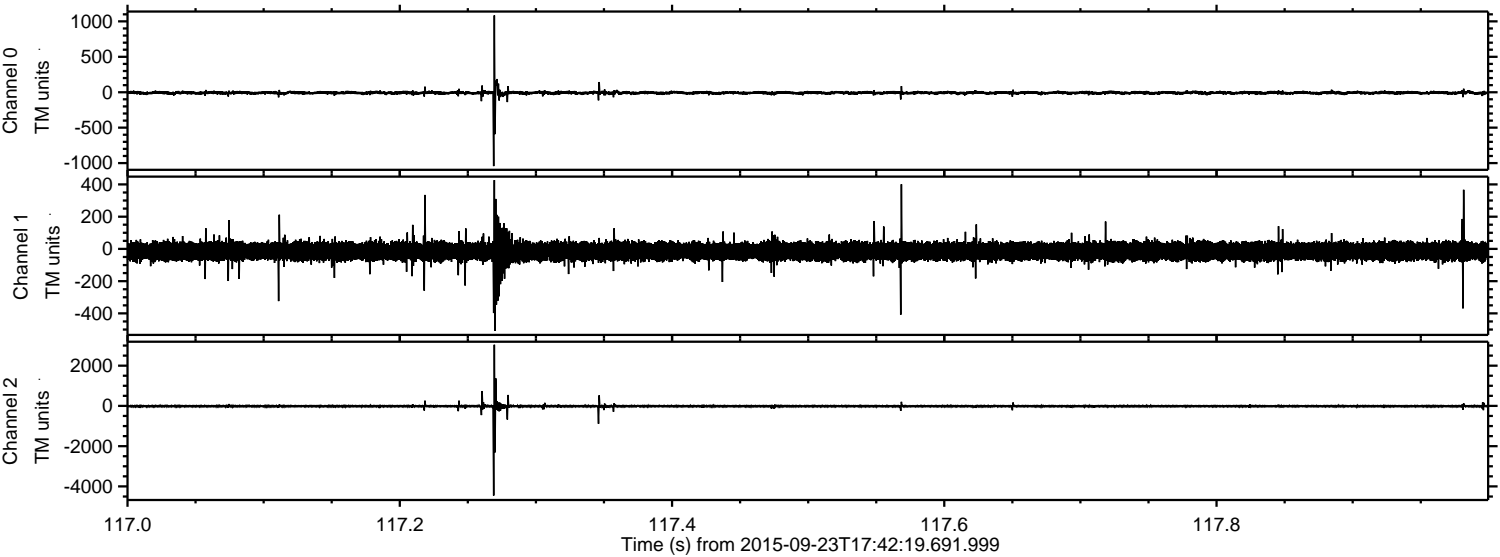

Channel 0  
mn: -1043  
mx: 1085  
 $\mu$ : -7.8  
 $\sigma$ : 16.0

Channel 1  
mn: -508  
mx: 427  
 $\mu$ : -15.1  
 $\sigma$ : 31.4

Channel 2  
mn: -4452  
mx: 3038  
 $\mu$ : -17.4  
 $\sigma$ : 45.2



Processed Thu Oct 15 18:13:47 2015 by ELM ver.2012-10-06 from 001\_\_elm20150923\_174218\_\_dat00.bin

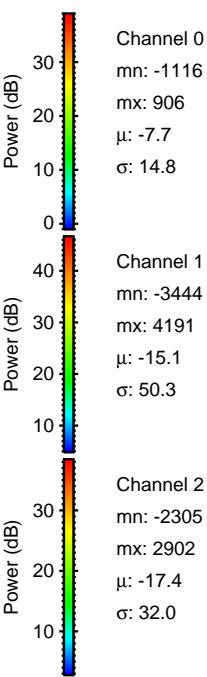
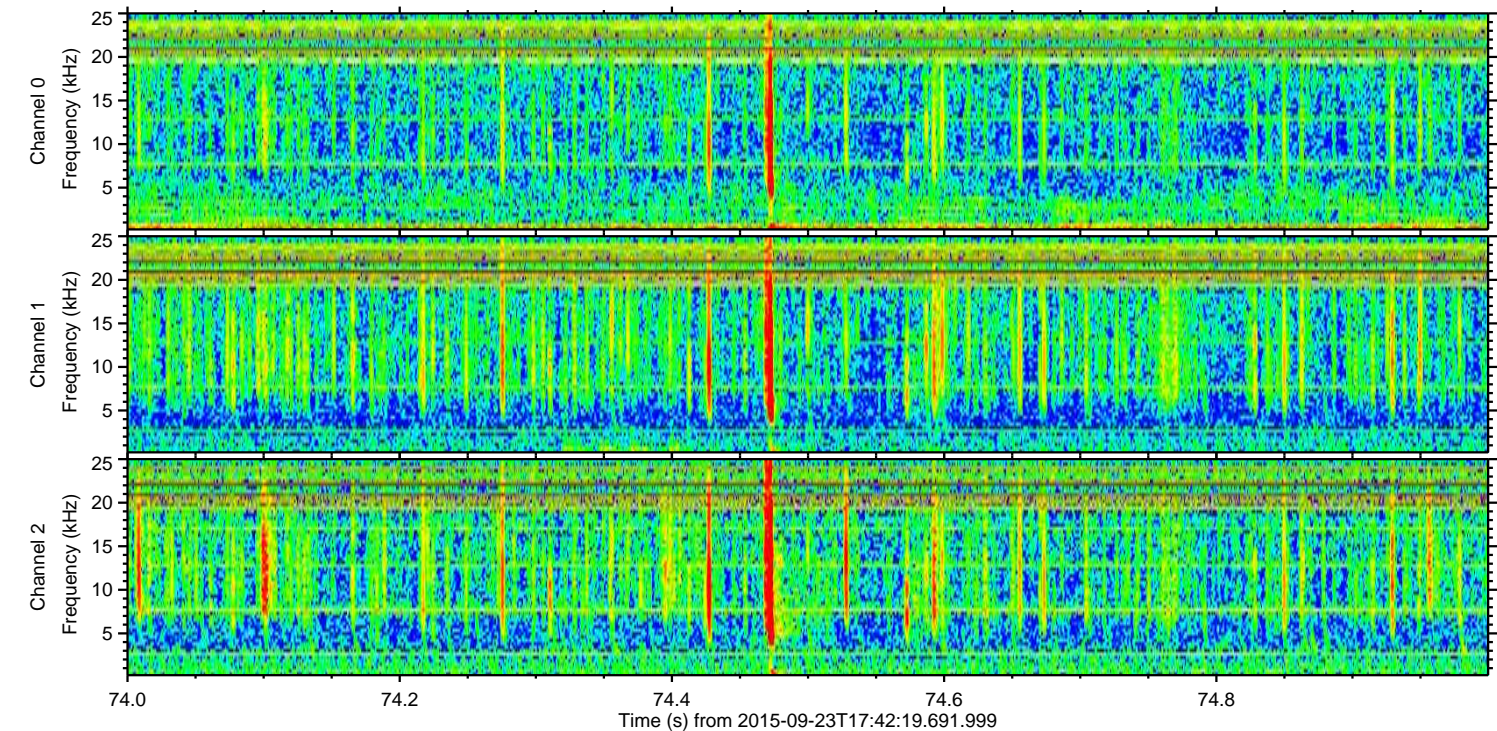
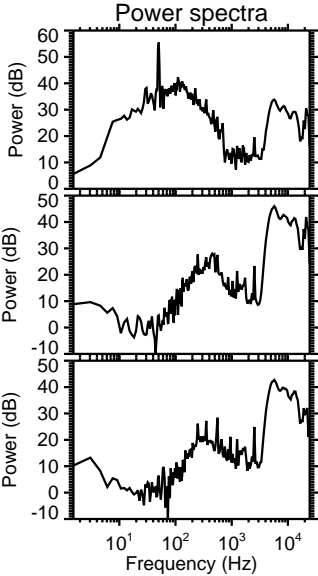
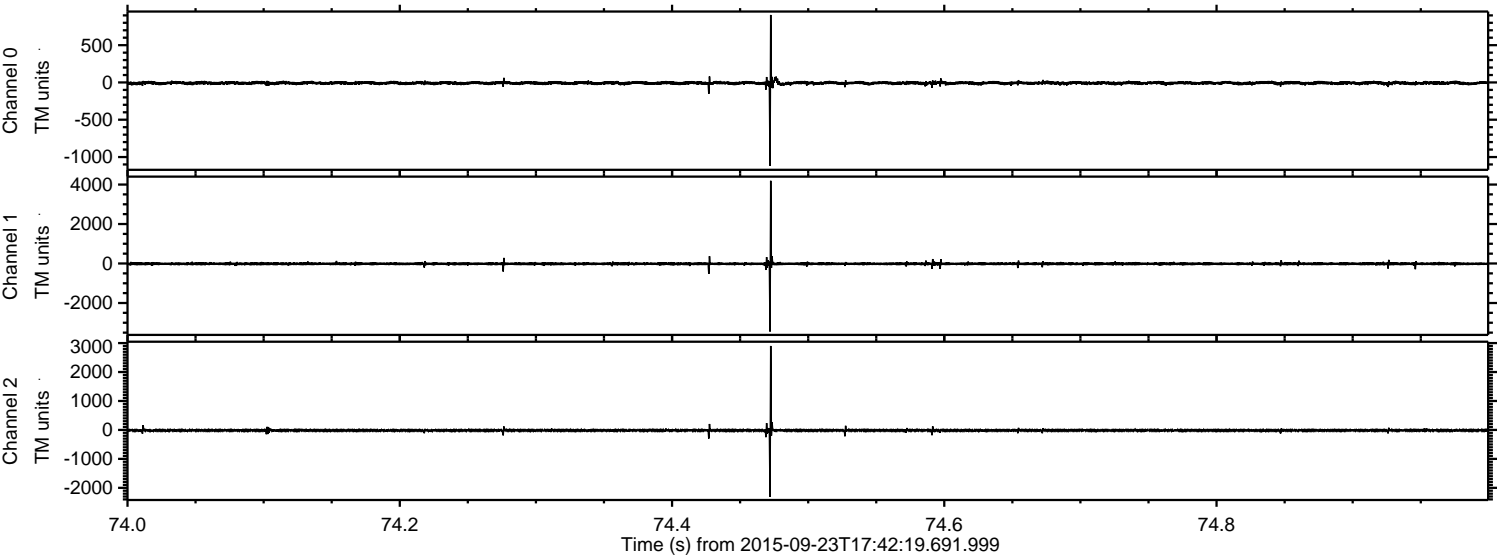



Processed Thu Oct 15 18:13:49 2015 by ELM ver.2012-10-06 from 001\_\_elm20150923\_174218\_\_dat00.bin

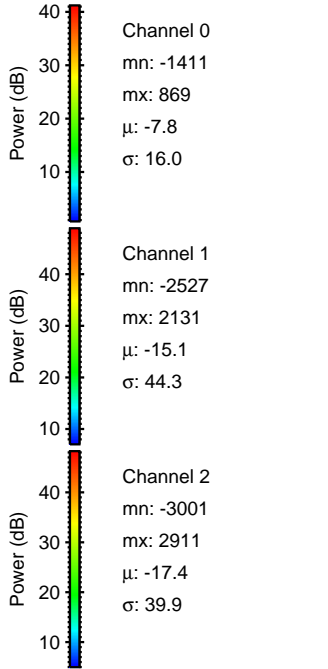
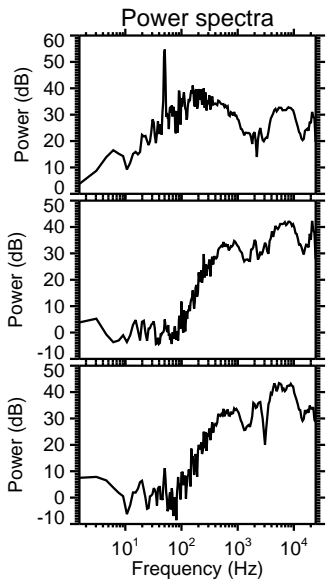
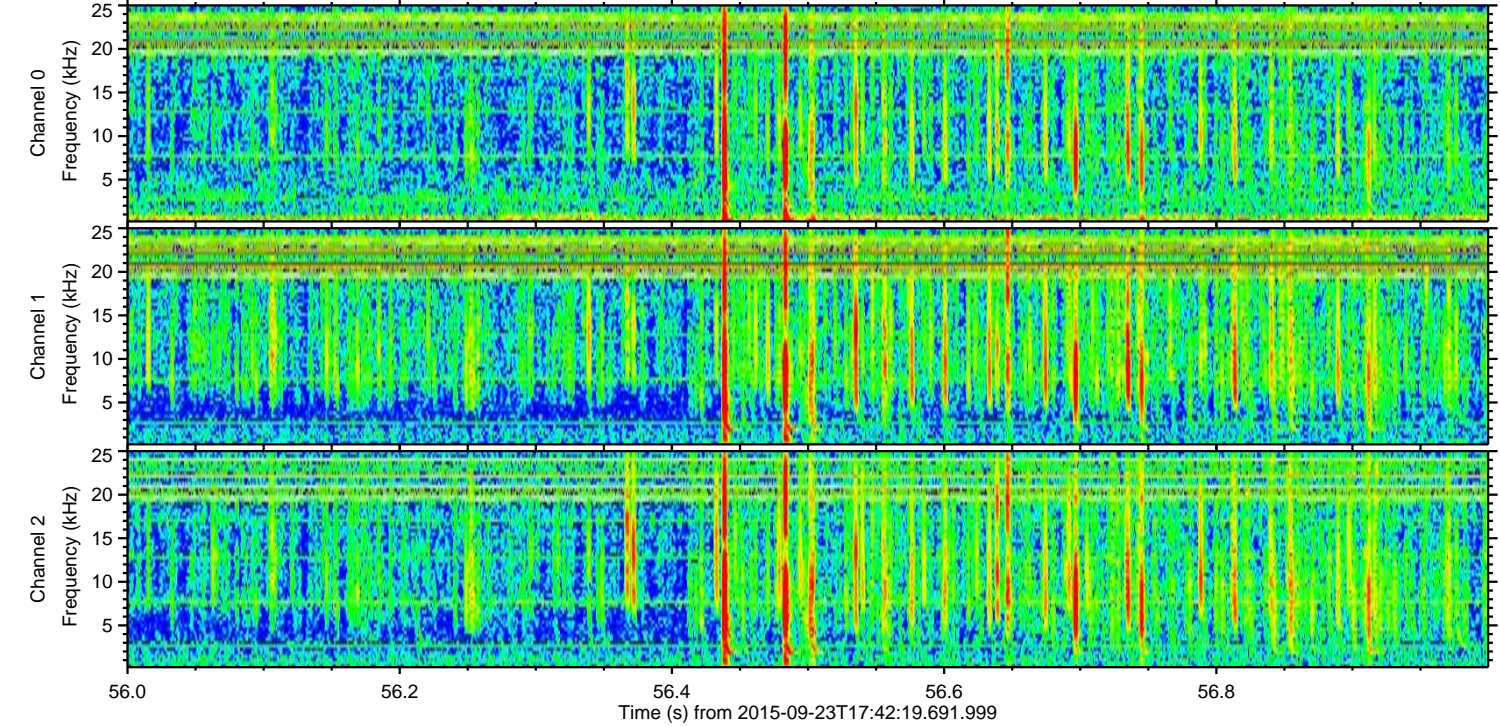
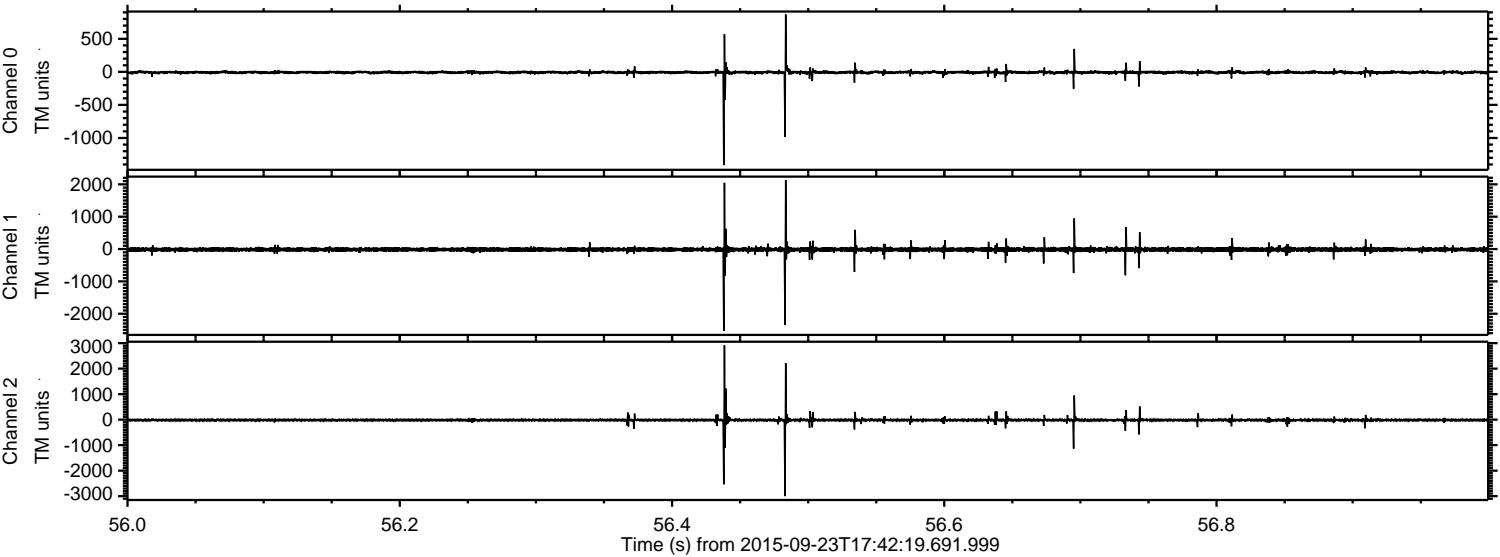



Processed Thu Oct 15 18:13:50 2015 by ELM ver.2012-10-06 from 001\_\_elm20150923\_174218\_\_dat00.bin

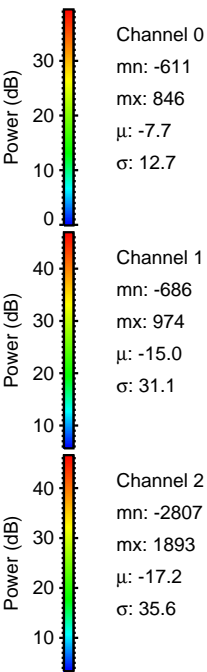
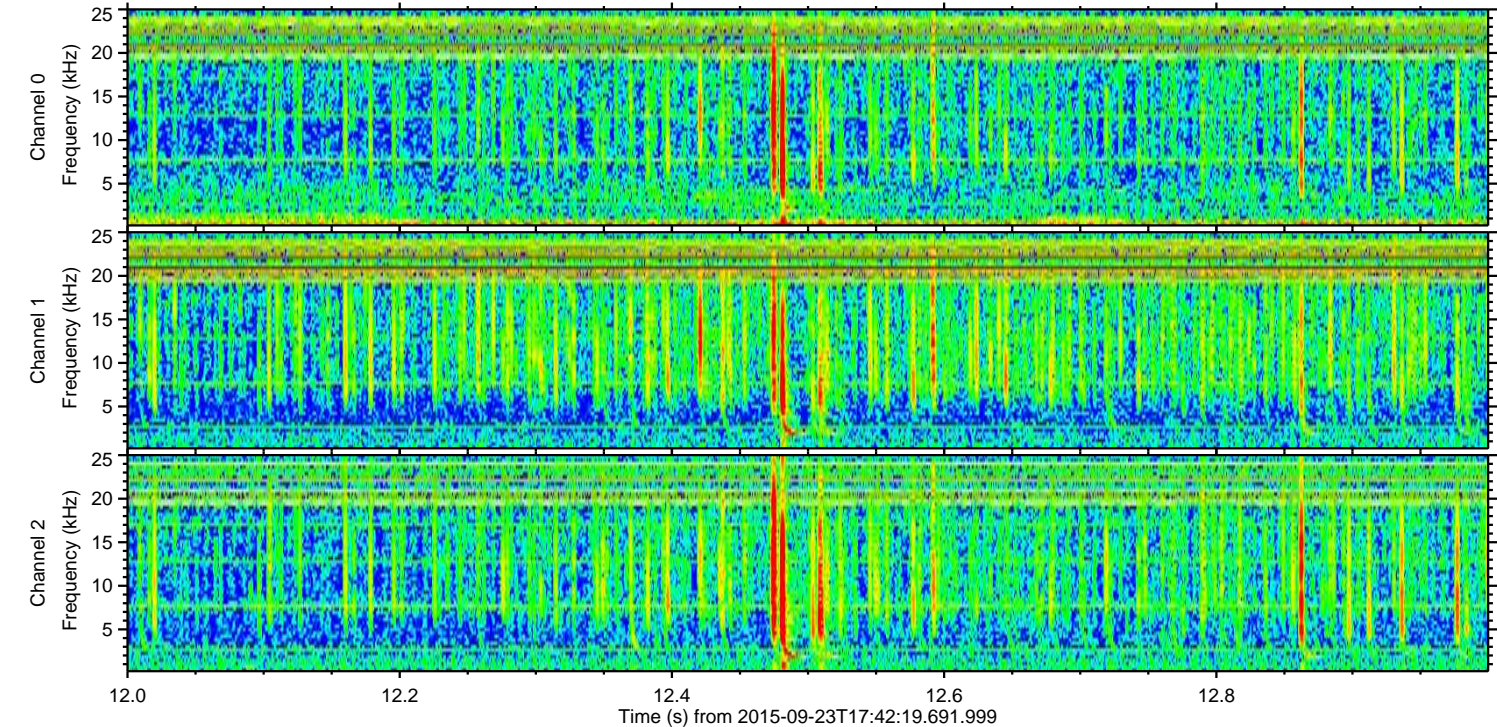
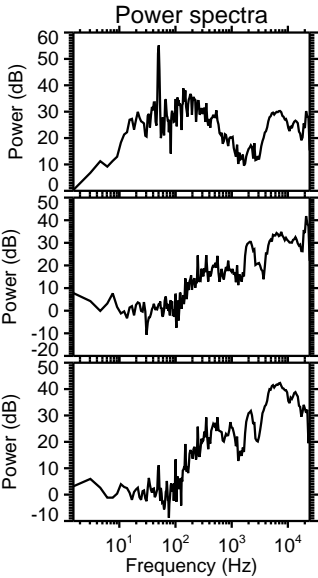
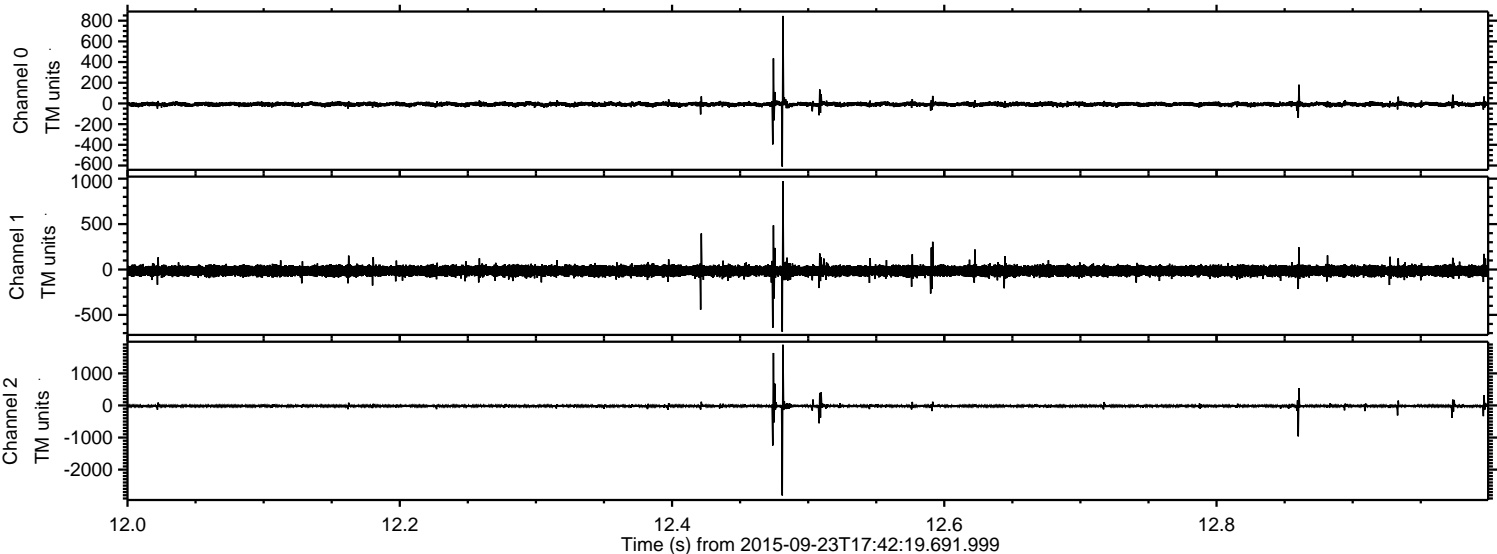



Processed Thu Oct 15 18:13:52 2015 by ELM ver.2012-10-06 from 001\_\_elm20150923\_174218\_\_dat00.bin

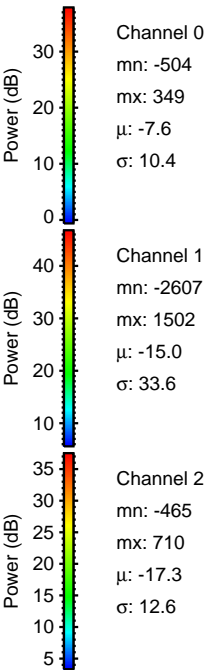
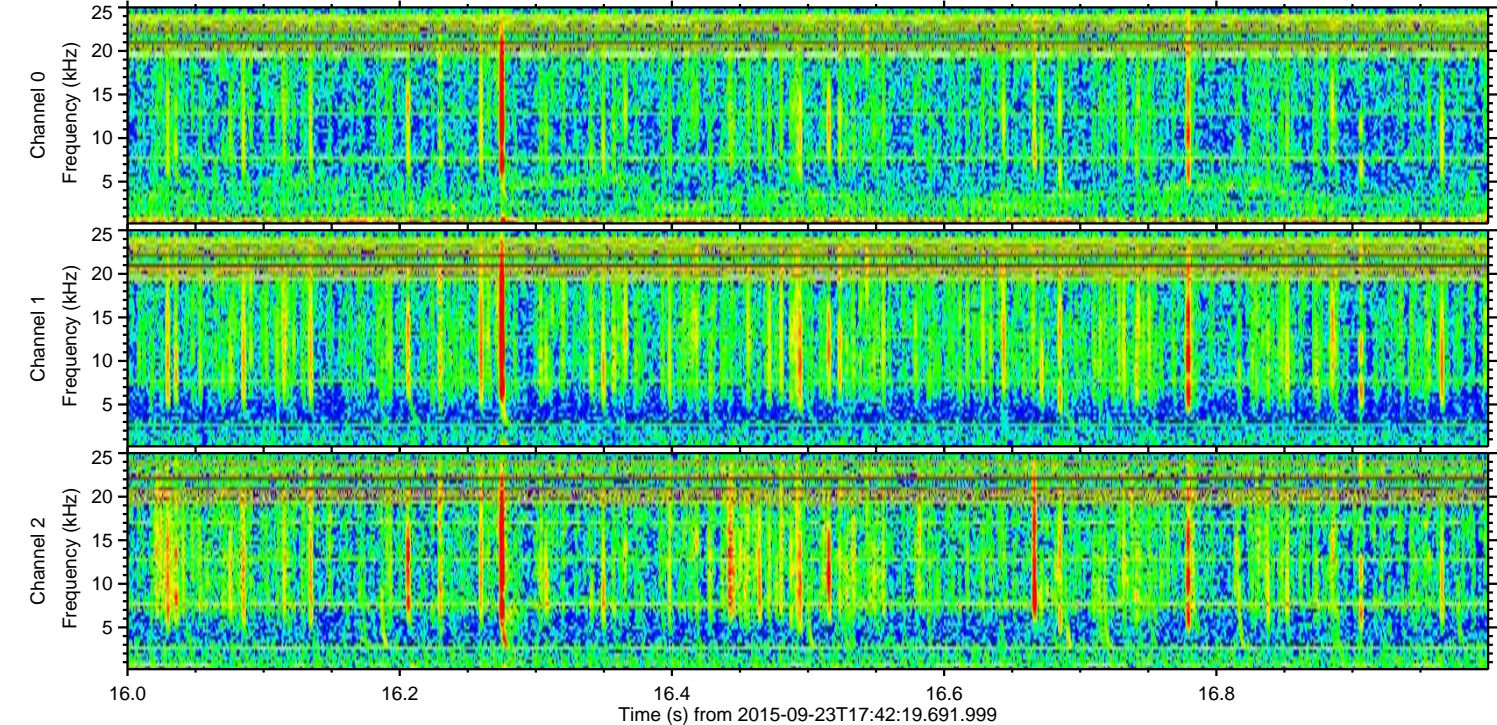
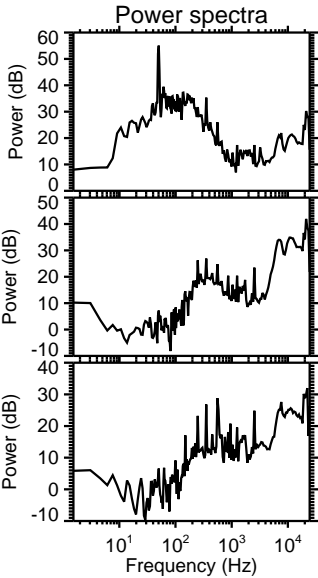
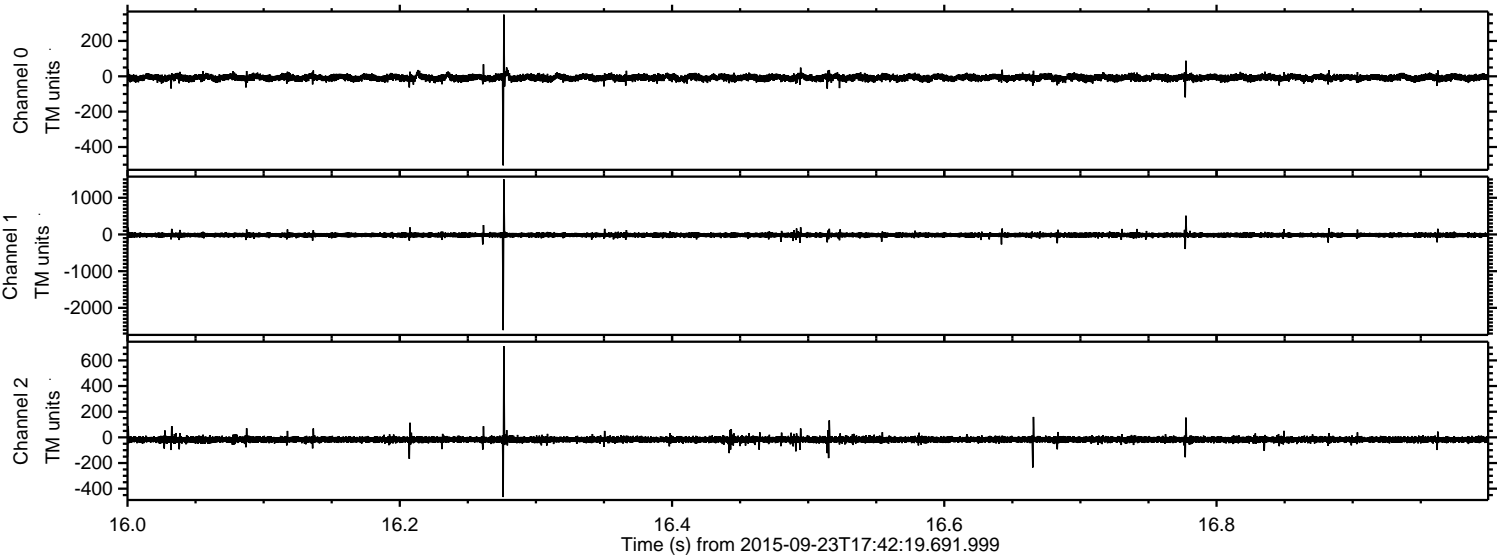



Processed Thu Oct 15 18:13:53 2015 by ELM ver.2012-10-06 from 001\_\_elm20150923\_174218\_\_dat00.bin

