

ELMAVAN 3D WAVEFORMS (Measured data sampled at 50 kHz) 51000 packets of 144 samples from 2015-09-23T15:42:14.182.999.

Processed Thu Oct 15 17:32:05 2015 by ELM ver.2012-10-06 from 001__elm20150923_154213__dat00.bin

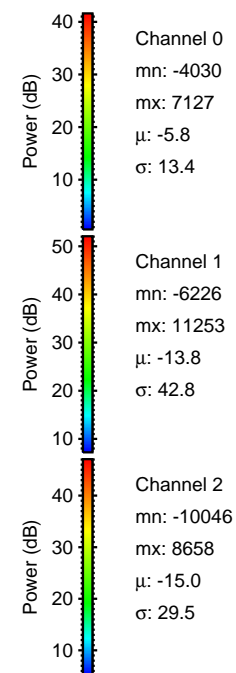
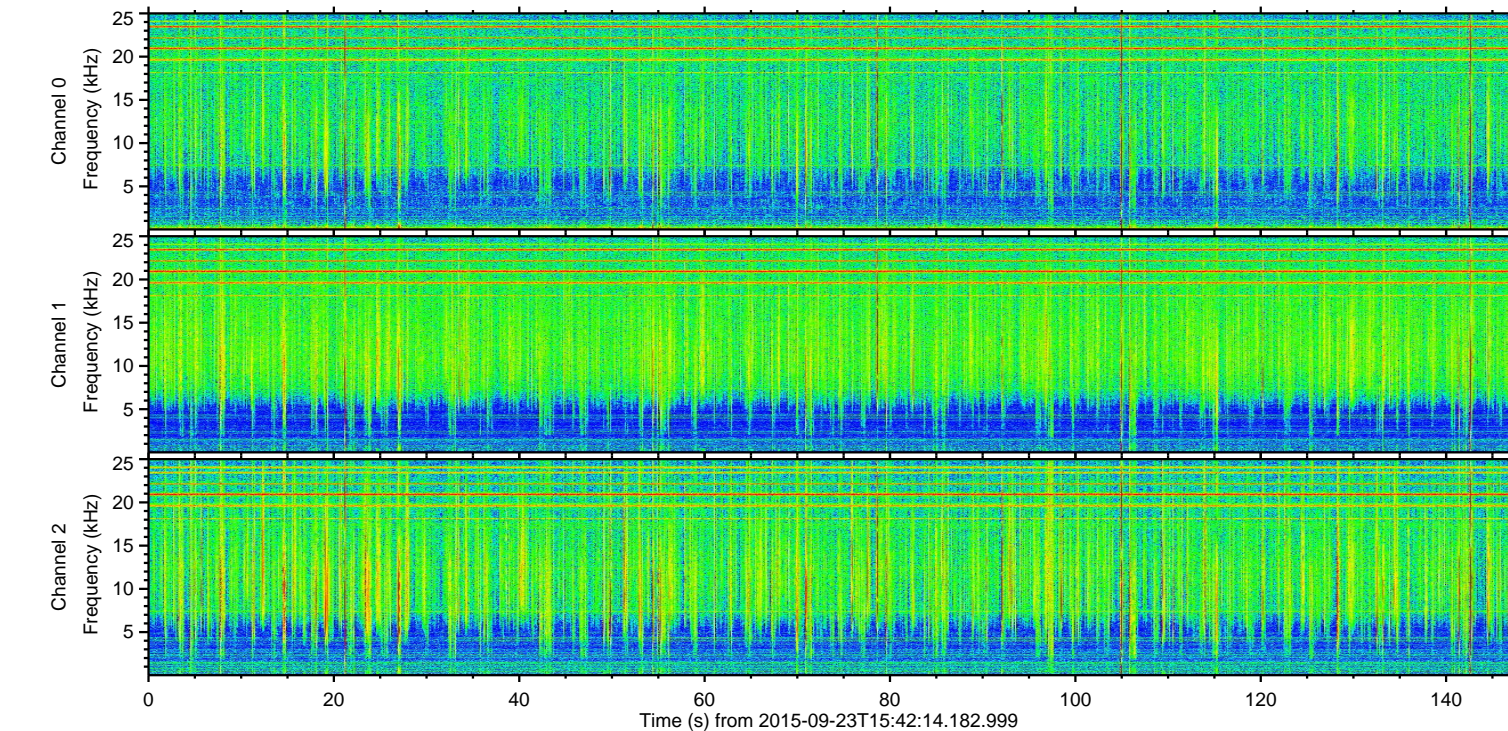
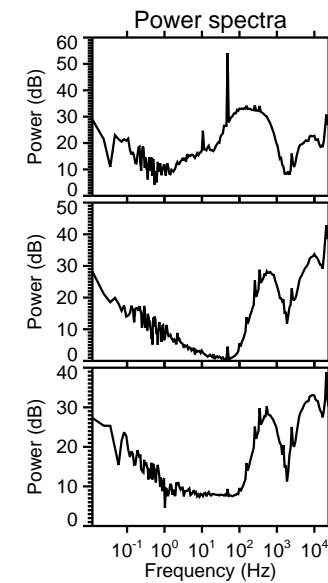
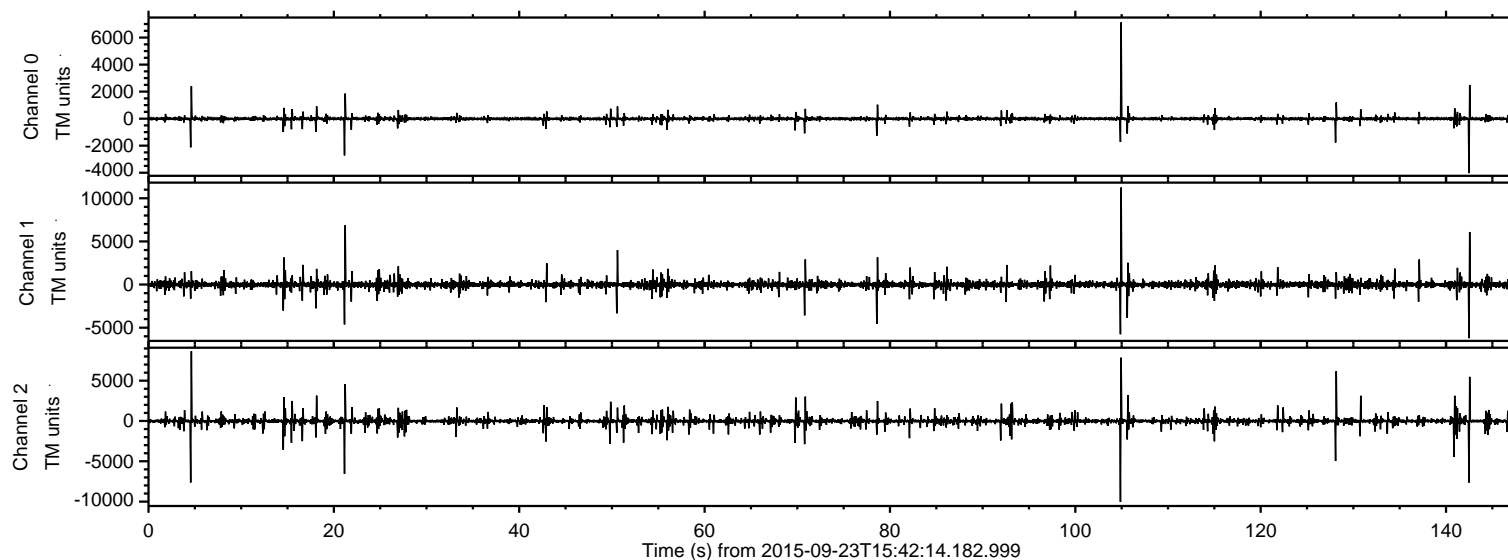

ELMAVAN 3D WAVEFORMS (Measured data sampled at 50 kHz) 51000 packets of 144 samples from 2015-09-23T15:42:14.182.999. Part 105/147

Processed Thu Oct 15 17:32:24 2015 by ELM ver.2012-10-06 from 001__elm20150923_154213__dat00.bin

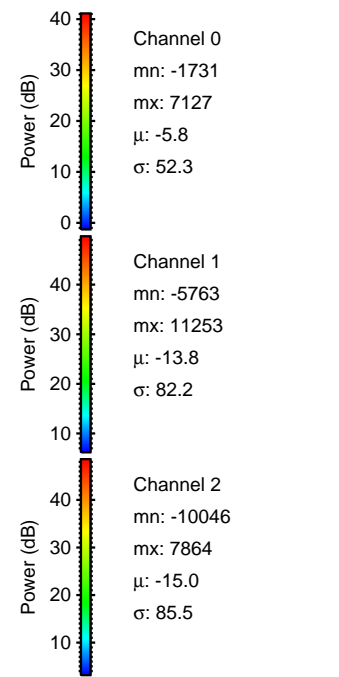
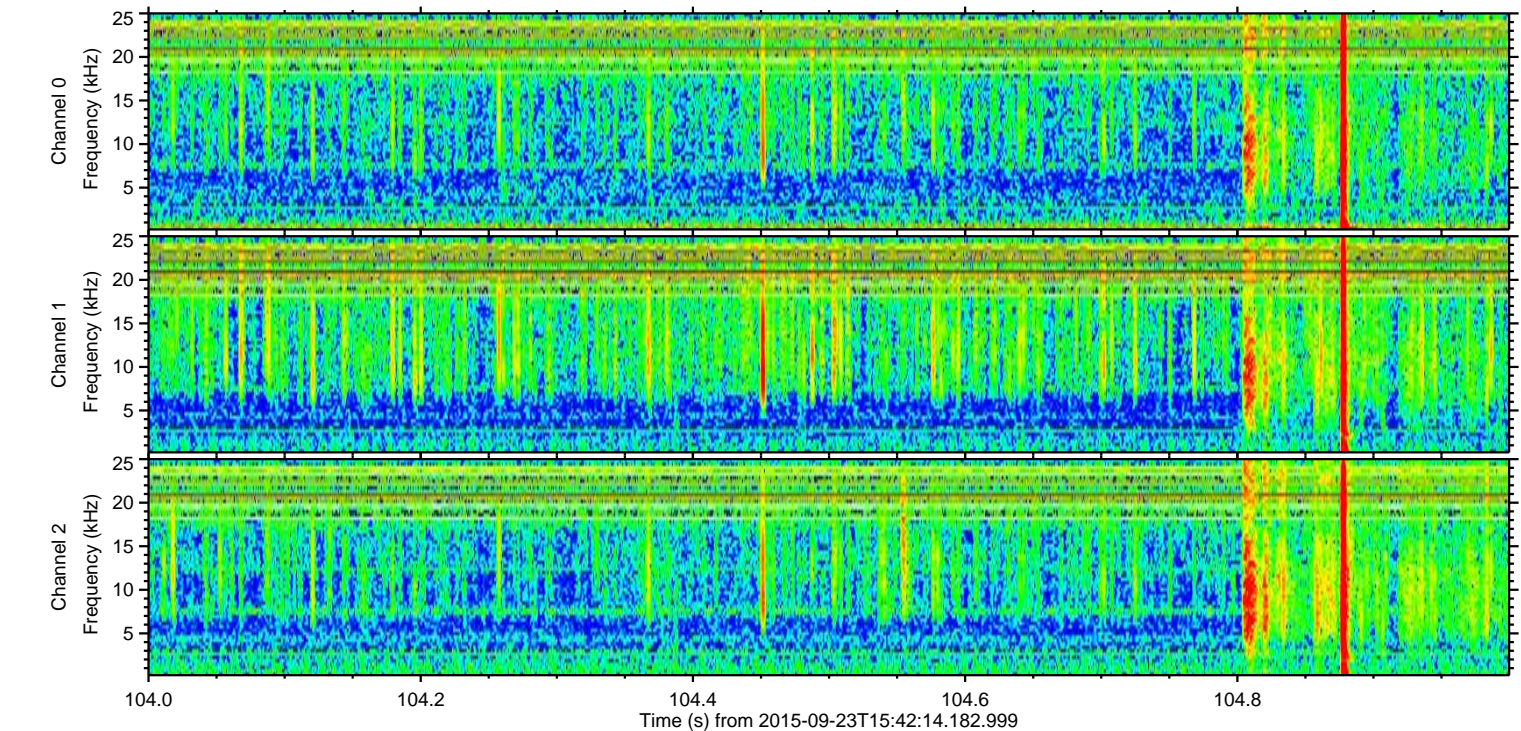
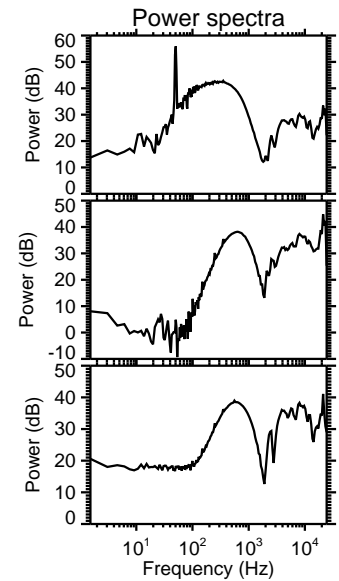
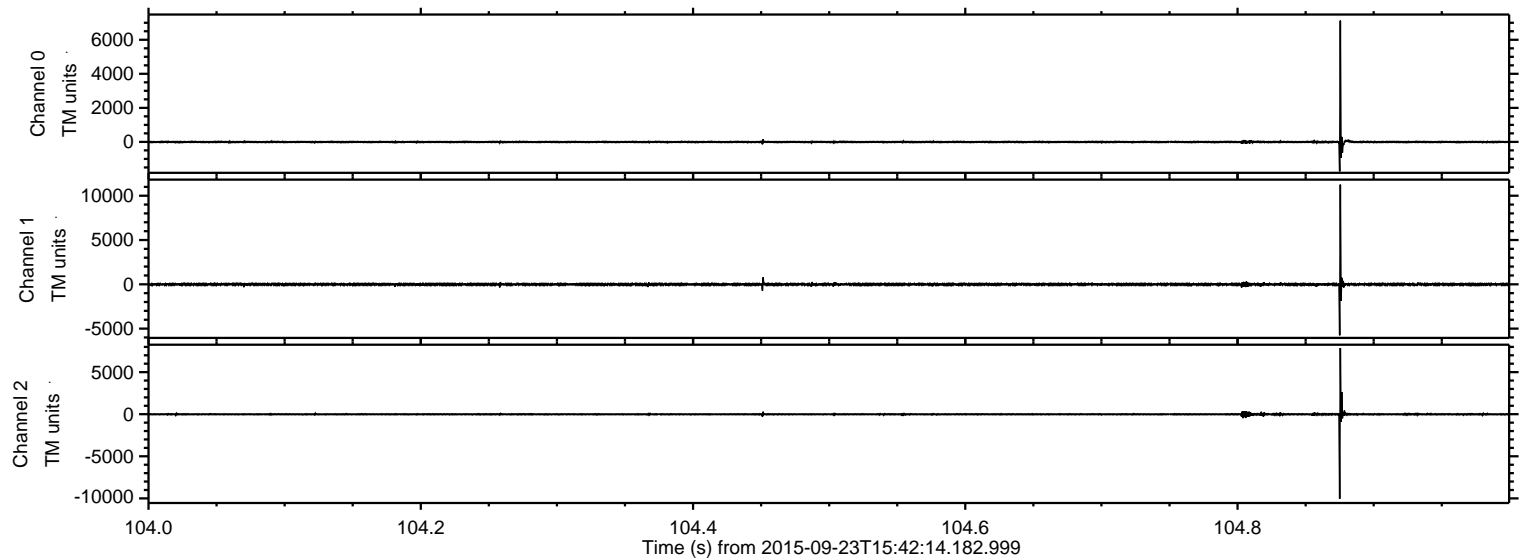

ELMAVAN 3D WAVEFORMS (Measured data sampled at 50 kHz) 51000 packets of 144 samples from 2015-09-23T15:42:14.182.999. Part 5/147

Processed Thu Oct 15 17:32:25 2015 by ELM ver.2012-10-06 from 001__elm20150923_154213__dat00.bin

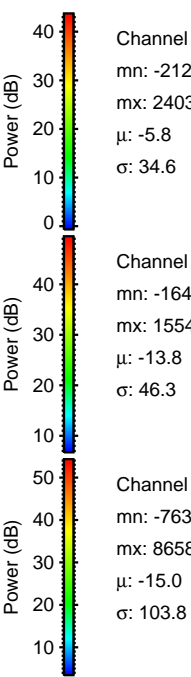
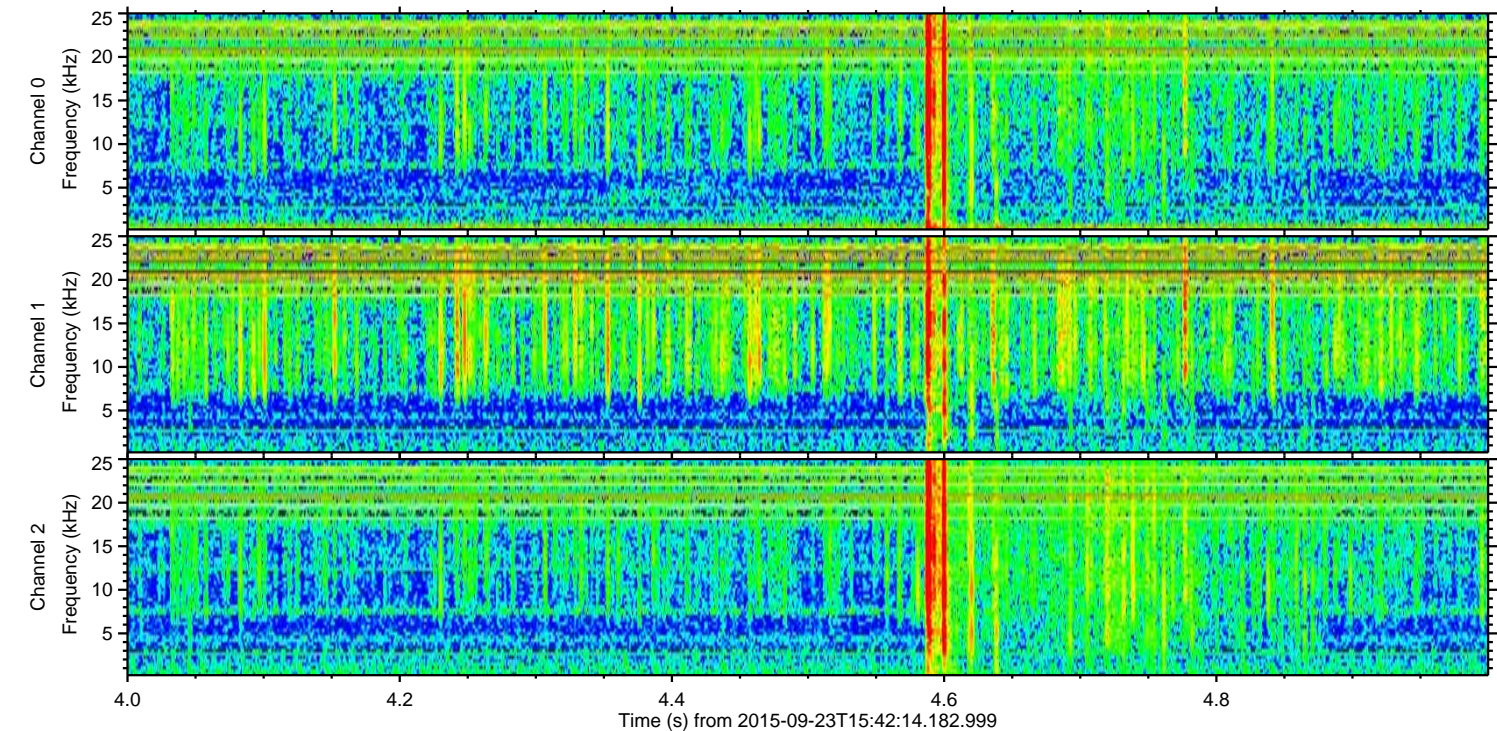
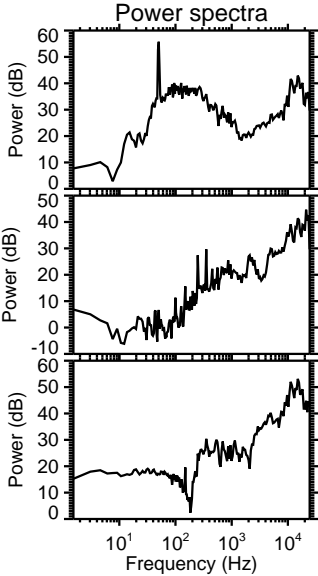
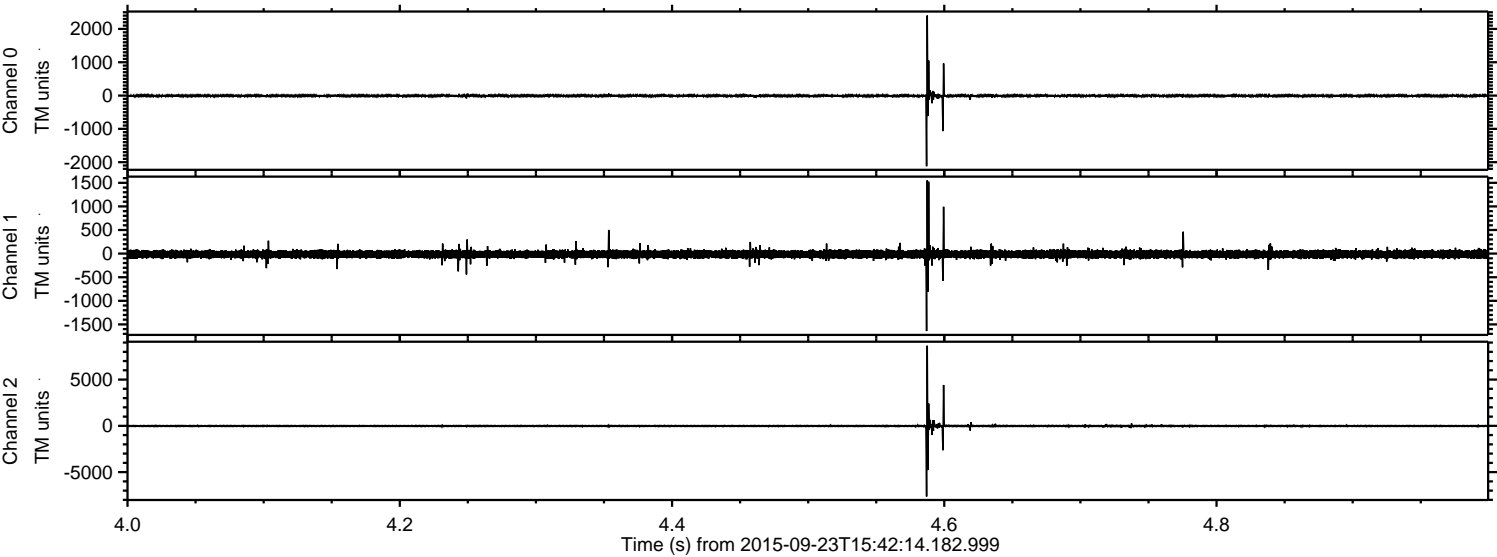

ELMAVAN 3D WAVEFORMS (Measured data sampled at 50 kHz) 51000 packets of 144 samples from 2015-09-23T15:42:14.182.999. Part 143/147

Processed Thu Oct 15 17:32:26 2015 by ELM ver.2012-10-06 from 001__elm20150923_154213__dat00.bin

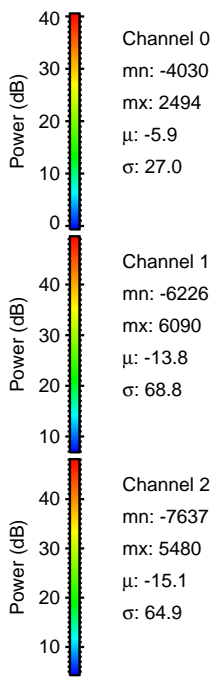
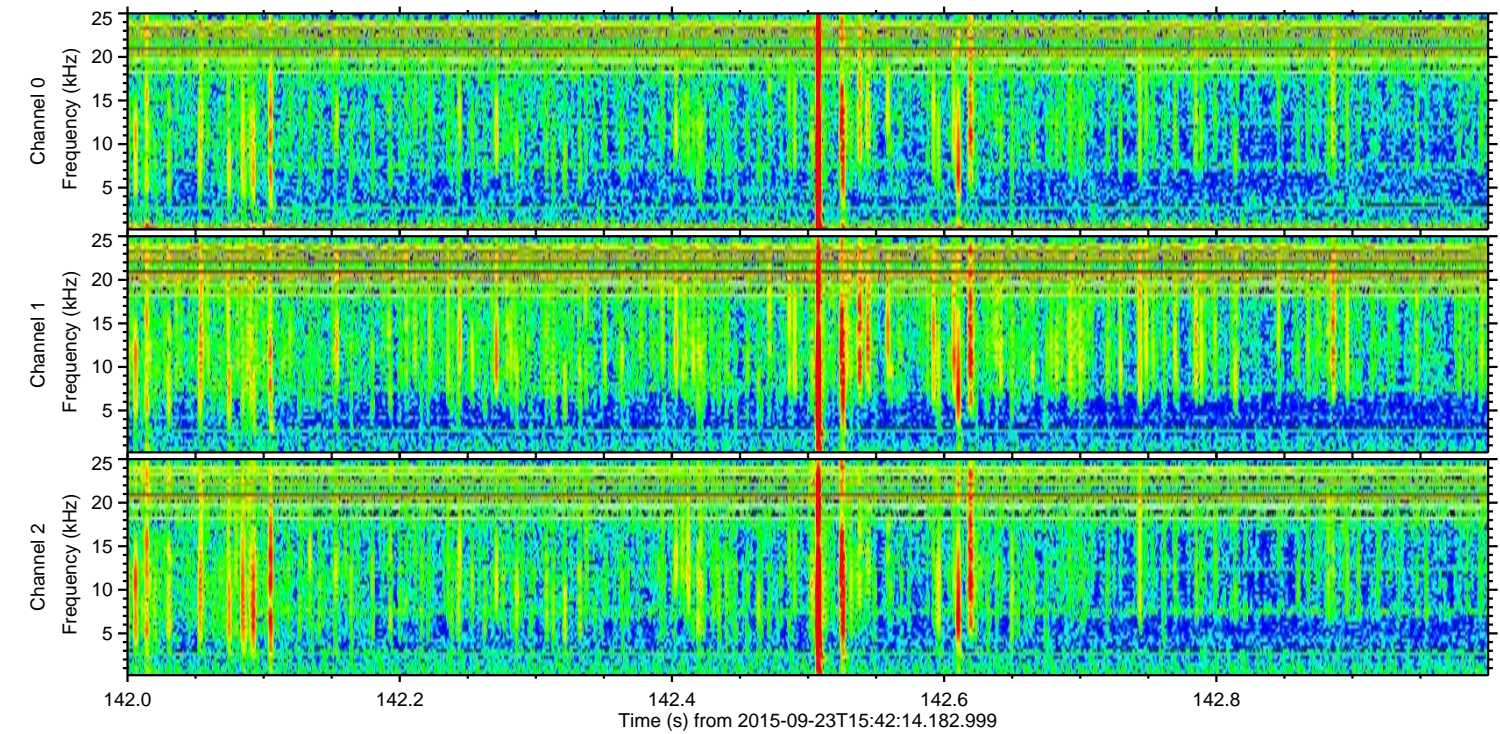
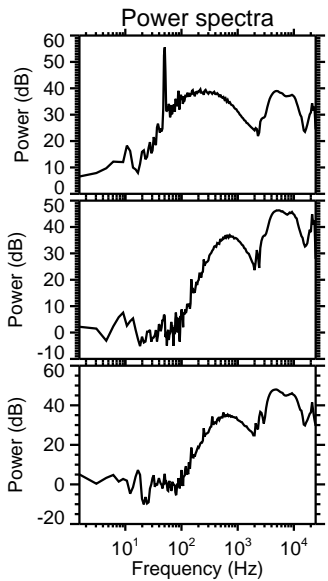
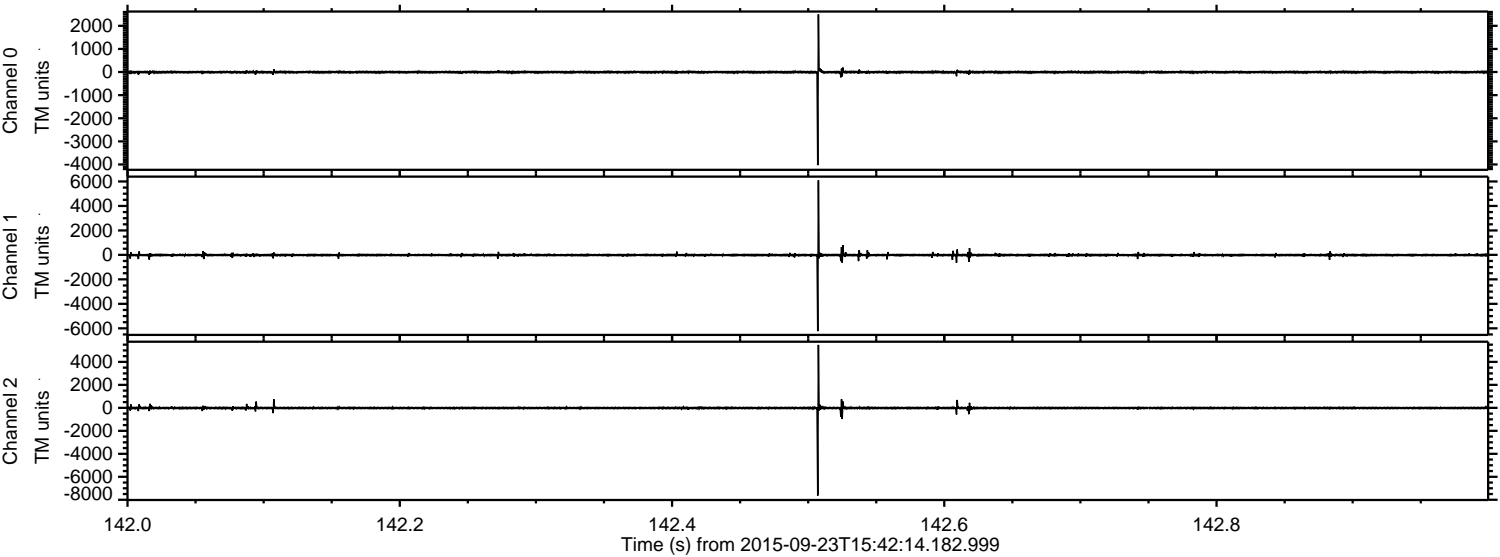

Channel 0
mn: -4030
mx: 2494
 μ : -5.9
 σ : 27.0

Channel 1
mn: -6226
mx: 6090
 μ : -13.8
 σ : 68.8

Channel 2
mn: -7637
mx: 5480
 μ : -15.1
 σ : 64.9

ELMAVAN 3D WAVEFORMS (Measured data sampled at 50 kHz) 51000 packets of 144 samples from 2015-09-23T15:42:14.182.999. Part 22/147

Processed Thu Oct 15 17:32:28 2015 by ELM ver.2012-10-06 from 001__elm20150923_154213__dat00.bin

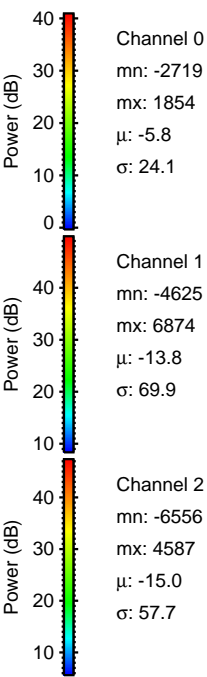
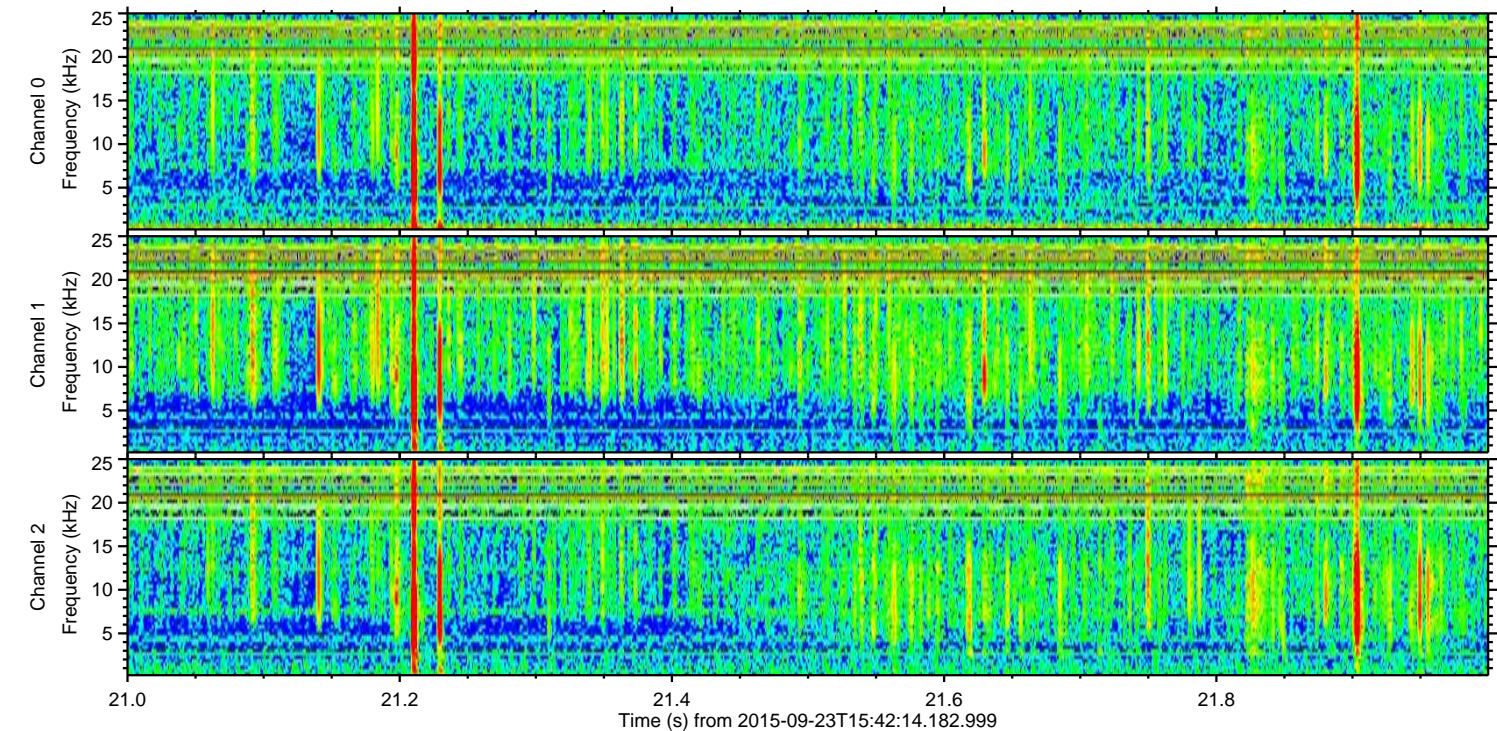
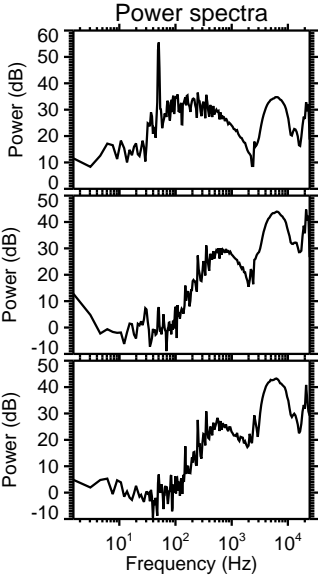
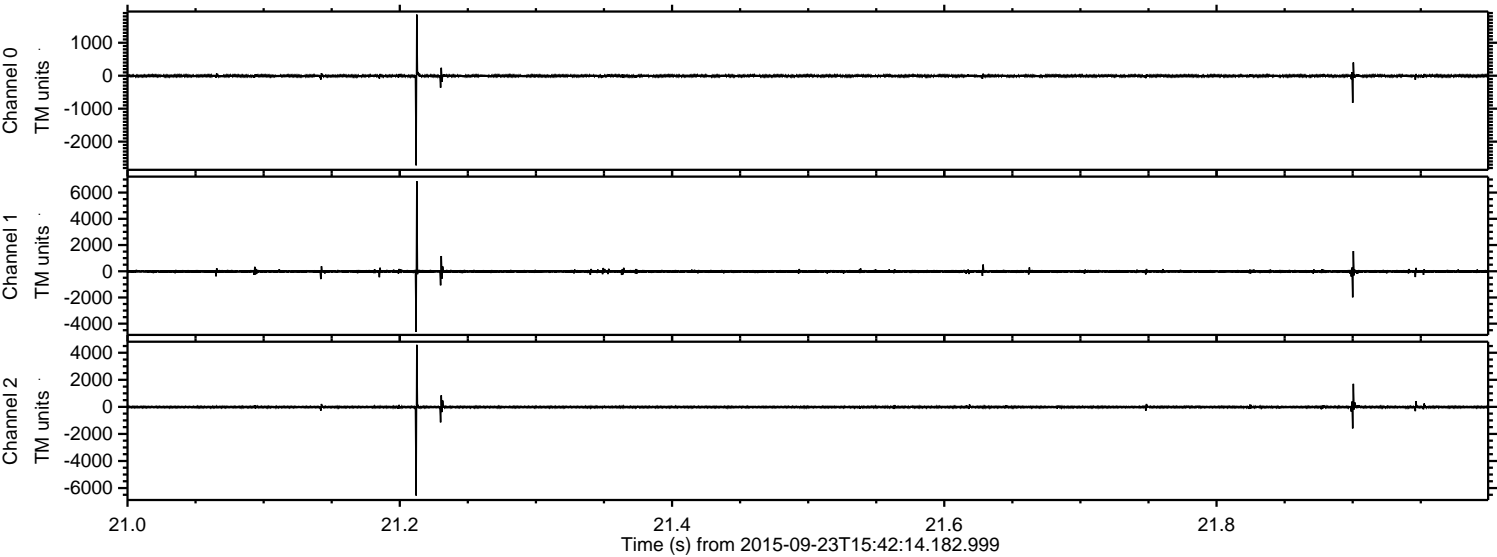

Channel 0
mn: -2719
mx: 1854
 μ : -5.8
 σ : 24.1

Channel 1
mn: -4625
mx: 6874
 μ : -13.8
 σ : 69.9

Channel 2
mn: -6556
mx: 4587
 μ : -15.0
 σ : 57.7

ELMAVAN 3D WAVEFORMS (Measured data sampled at 50 kHz) 51000 packets of 144 samples from 2015-09-23T15:42:14.182.999. Part 129/147

Processed Thu Oct 15 17:32:29 2015 by ELM ver.2012-10-06 from 001__elm20150923_154213__dat00.bin

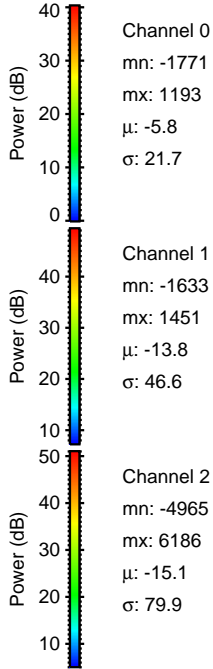
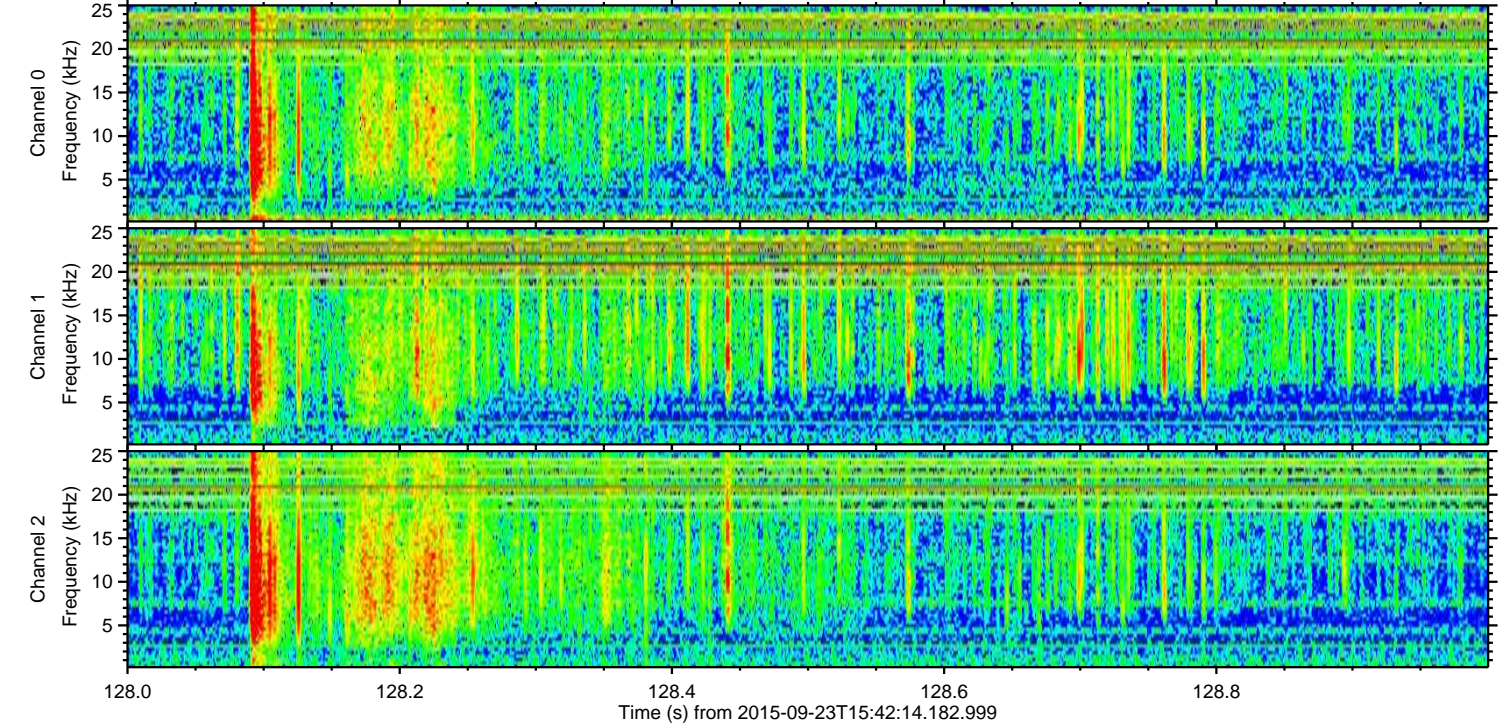
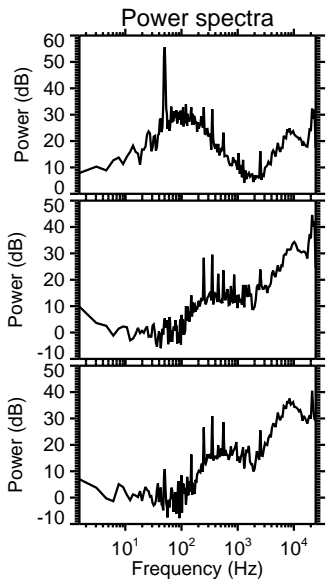
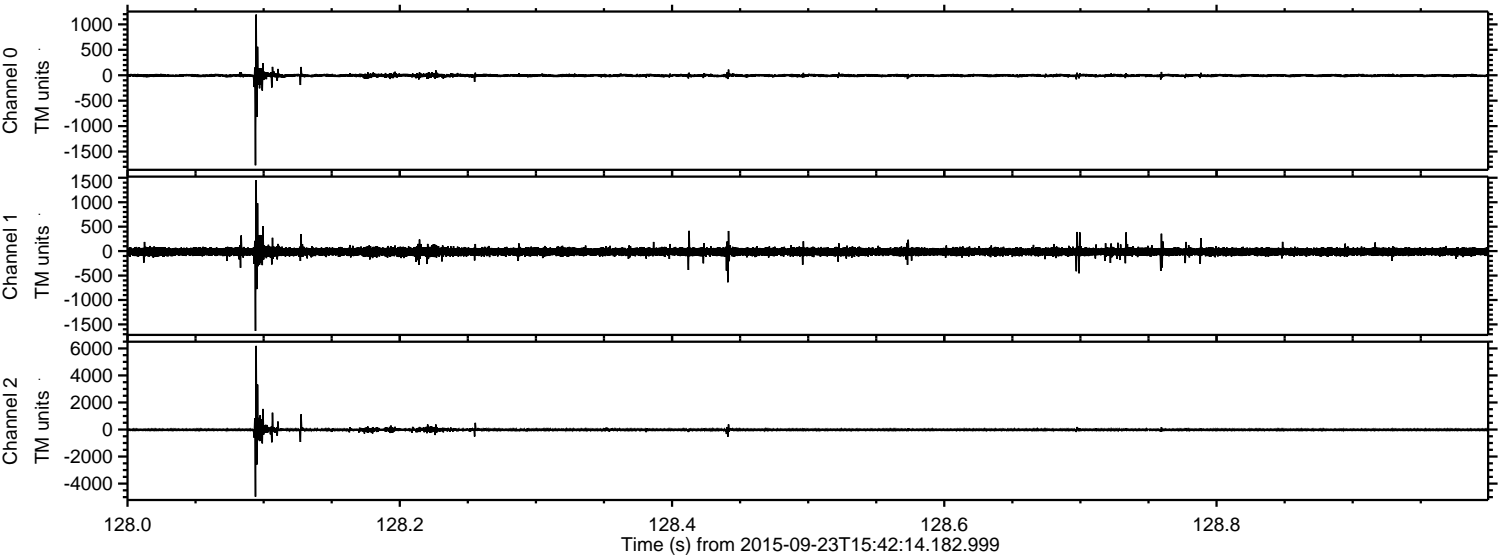

Channel 0
mn: -1771
mx: 1193
 μ : -5.8
 σ : 21.7

Channel 1
mn: -1633
mx: 1451
 μ : -13.8
 σ : 46.6

Channel 2
mn: -4965
mx: 6186
 μ : -15.1
 σ : 79.9

ELMAVAN 3D WAVEFORMS (Measured data sampled at 50 kHz) 51000 packets of 144 samples from 2015-09-23T15:42:14.182.999. Part 79/147

Processed Thu Oct 15 17:32:31 2015 by ELM ver.2012-10-06 from 001__elm20150923_154213__dat00.bin

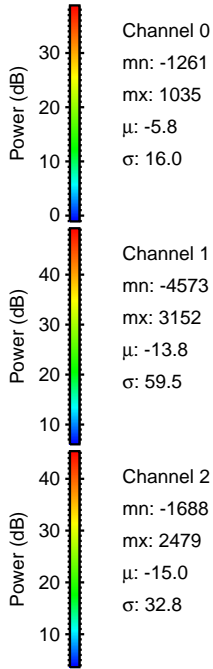
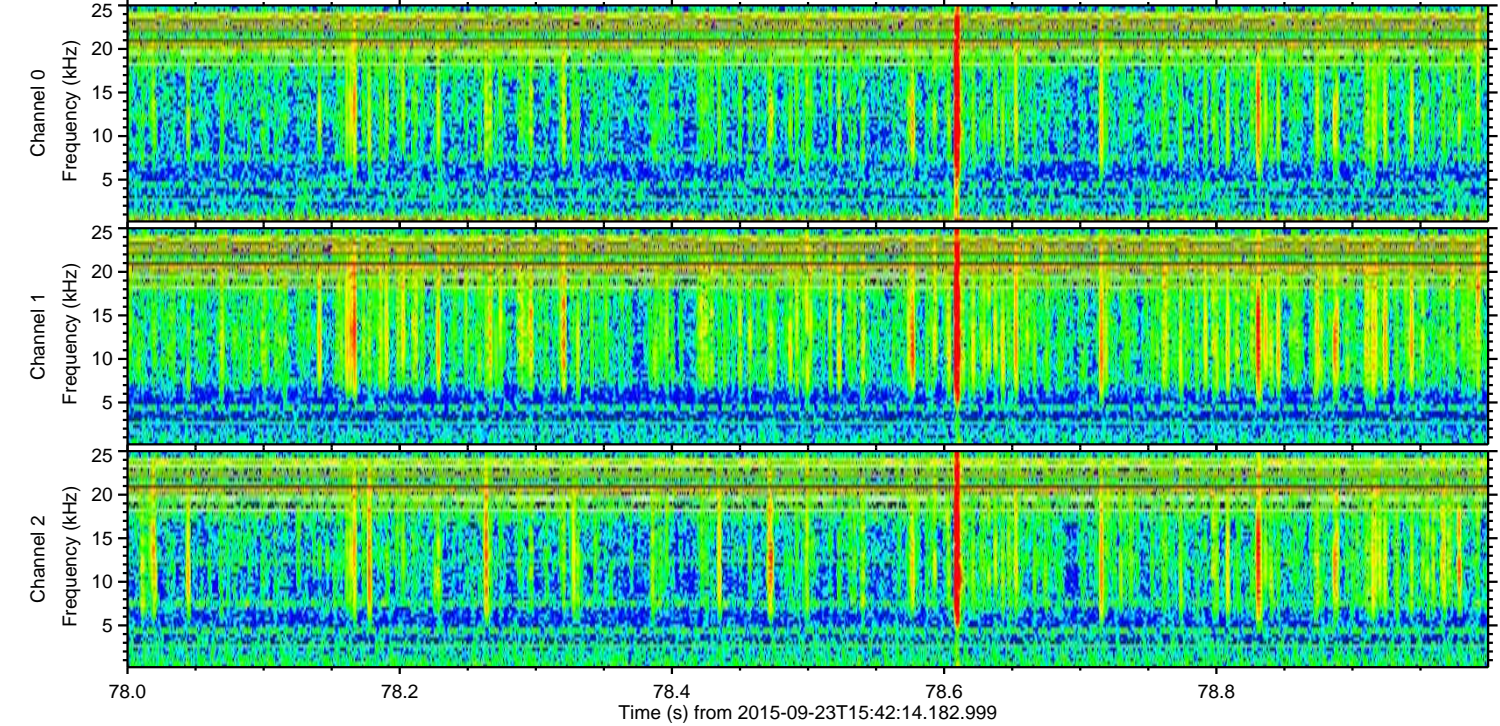
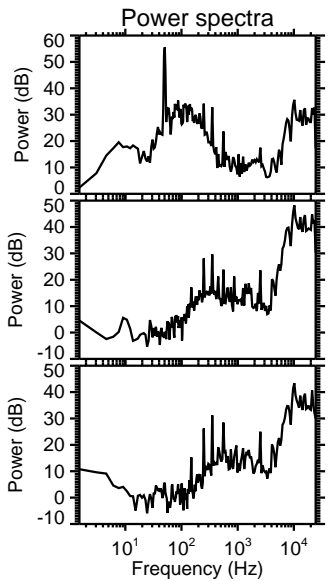
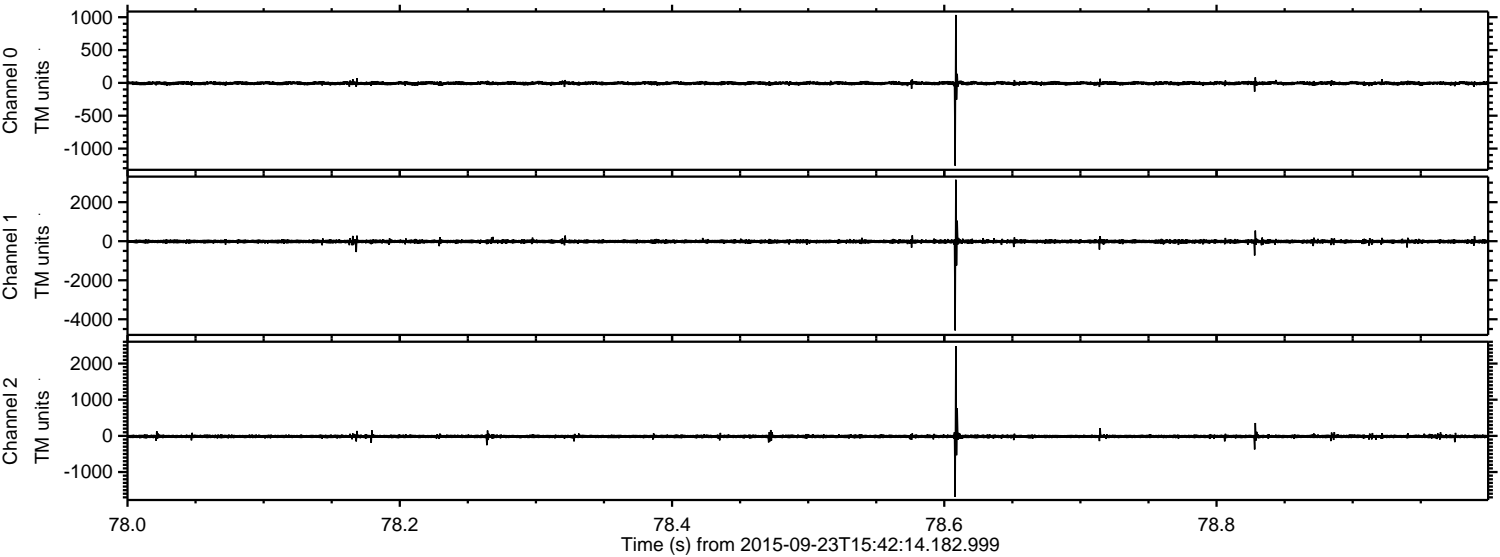

Channel 0
mn: -1261
mx: 1035
 μ : -5.8
 σ : 16.0

Channel 1
mn: -4573
mx: 3152
 μ : -13.8
 σ : 59.5

Channel 2
mn: -1688
mx: 2479
 μ : -15.0
 σ : 32.8

ELMAVAN 3D WAVEFORMS (Measured data sampled at 50 kHz) 51000 packets of 144 samples from 2015-09-23T15:42:14.182.999. Part 141/147

Processed Thu Oct 15 17:32:32 2015 by ELM ver.2012-10-06 from 001__elm20150923_154213__dat00.bin

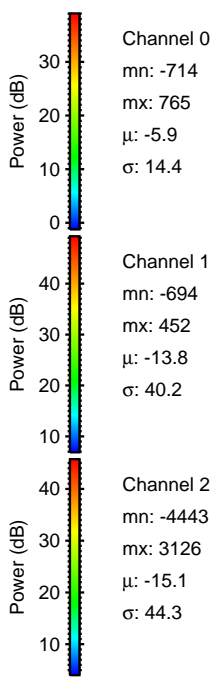
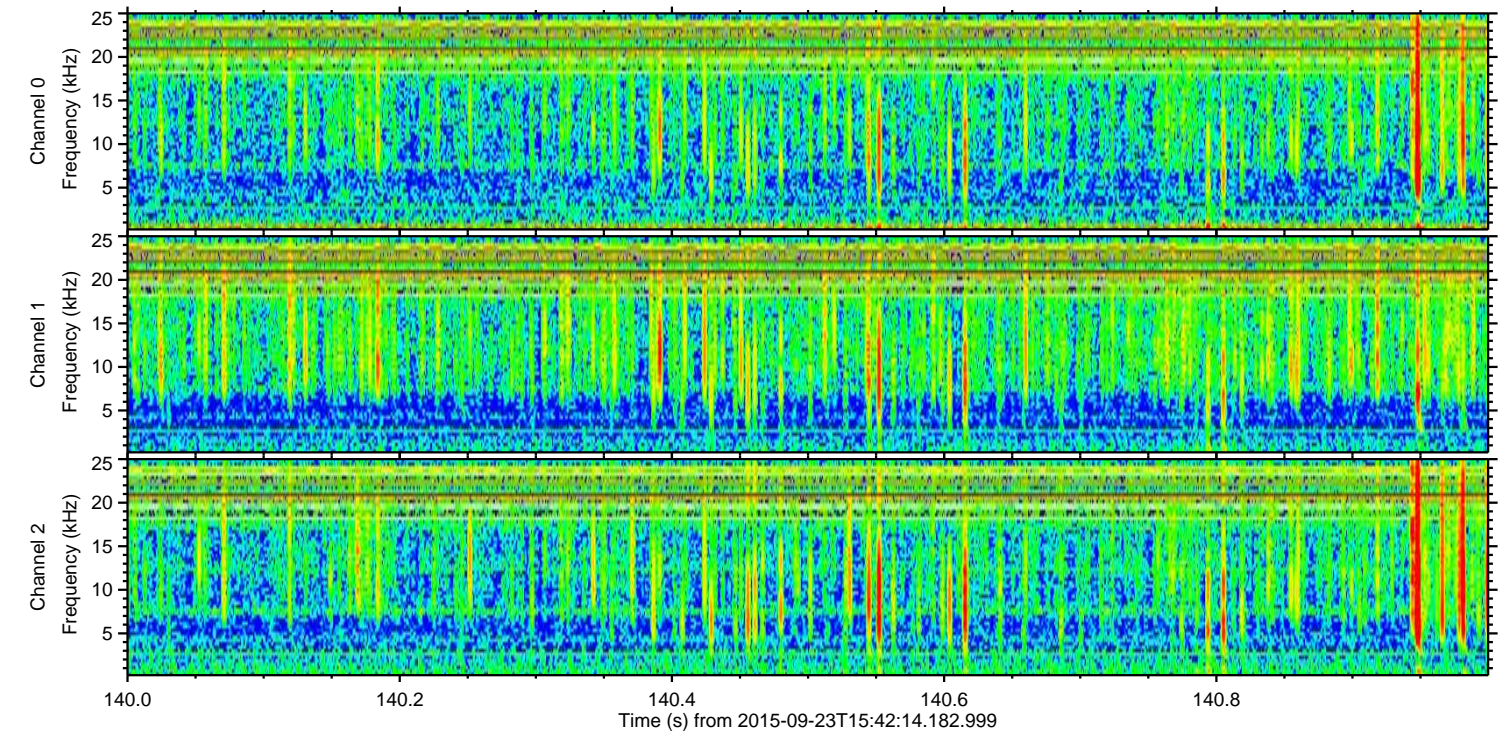
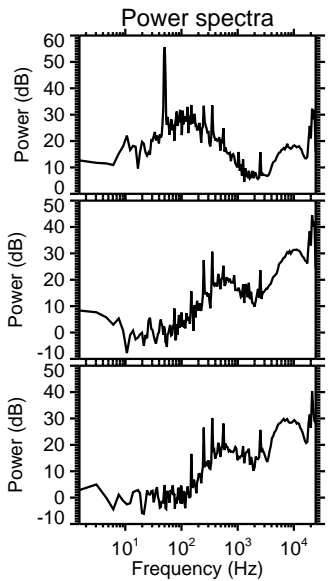
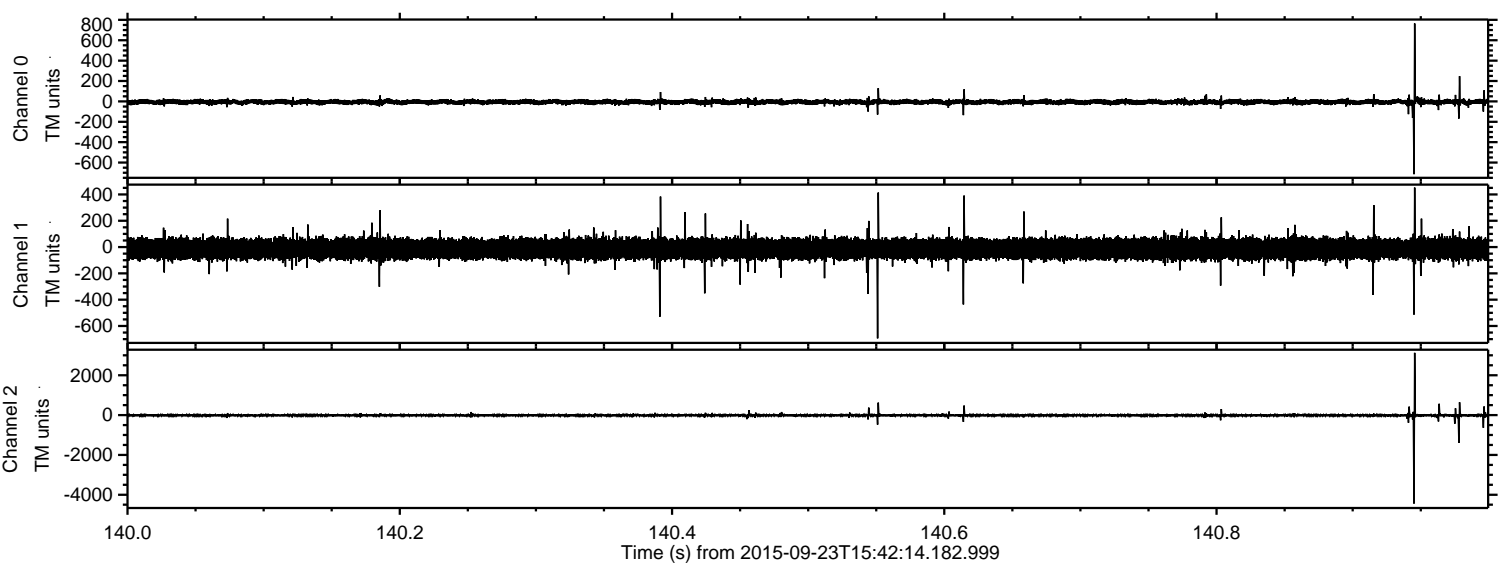

Processed Thu Oct 15 17:32:34 2015 by ELM ver.2012-10-06 from 001__elm20150923_154213__dat00.bin

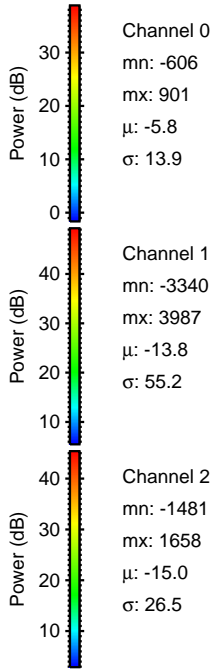
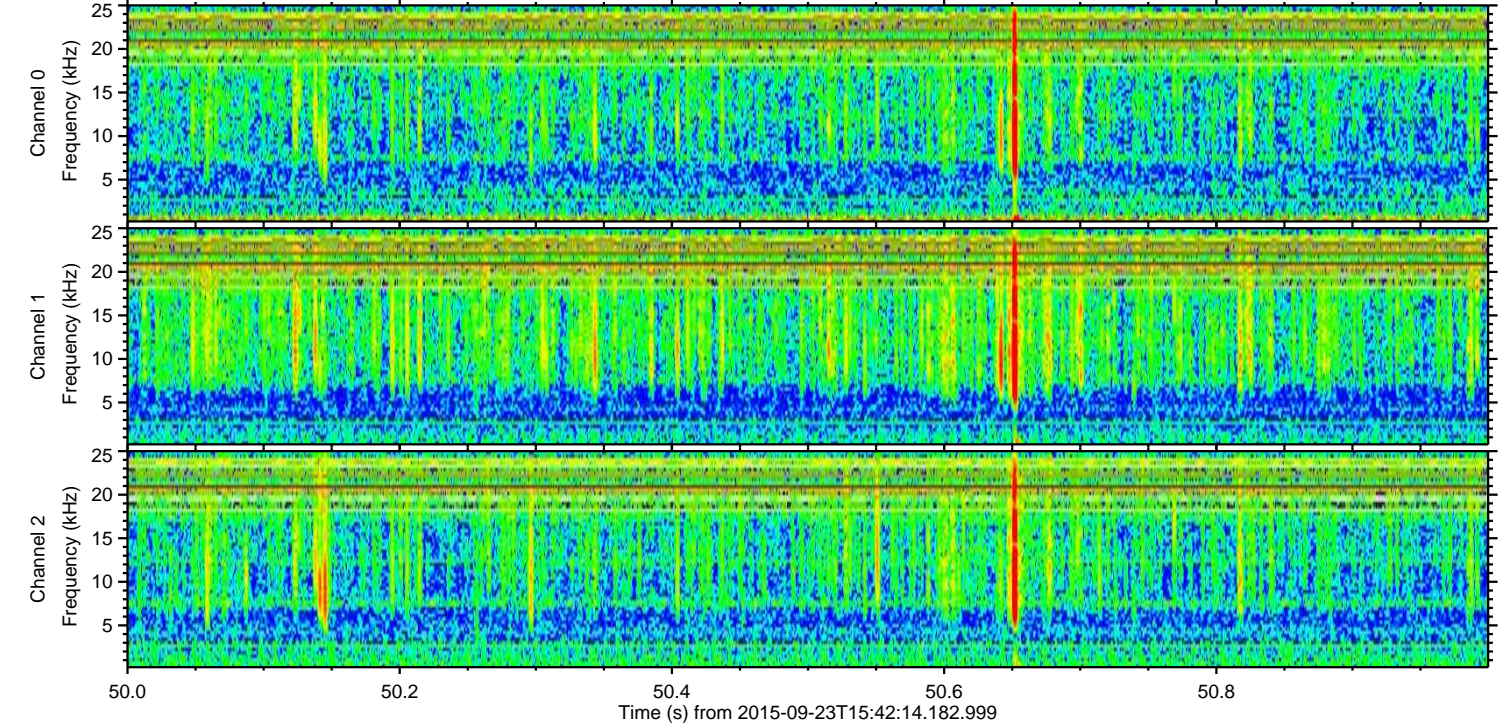
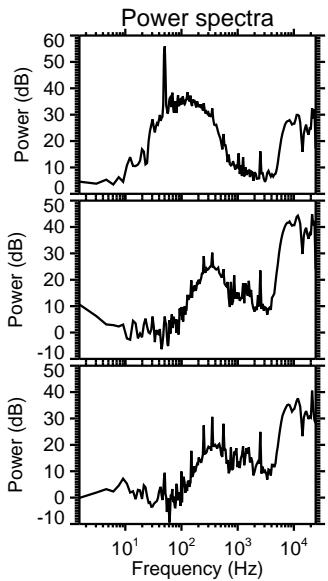
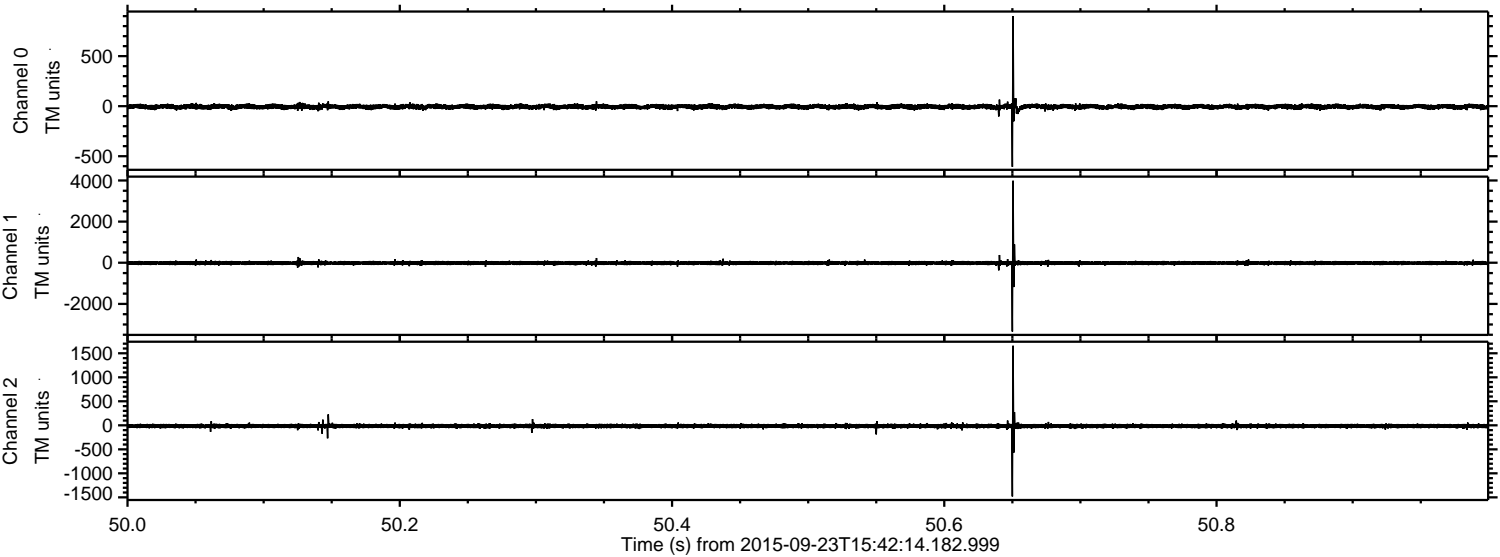

ELMAVAN 3D WAVEFORMS (Measured data sampled at 50 kHz) 51000 packets of 144 samples from 2015-09-23T15:42:14.182.999. Part 106/147

Processed Thu Oct 15 17:32:36 2015 by ELM ver.2012-10-06 from 001__elm20150923_154213__dat00.bin

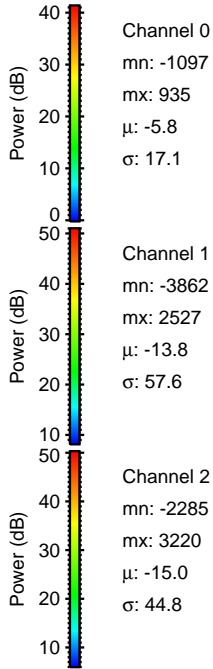
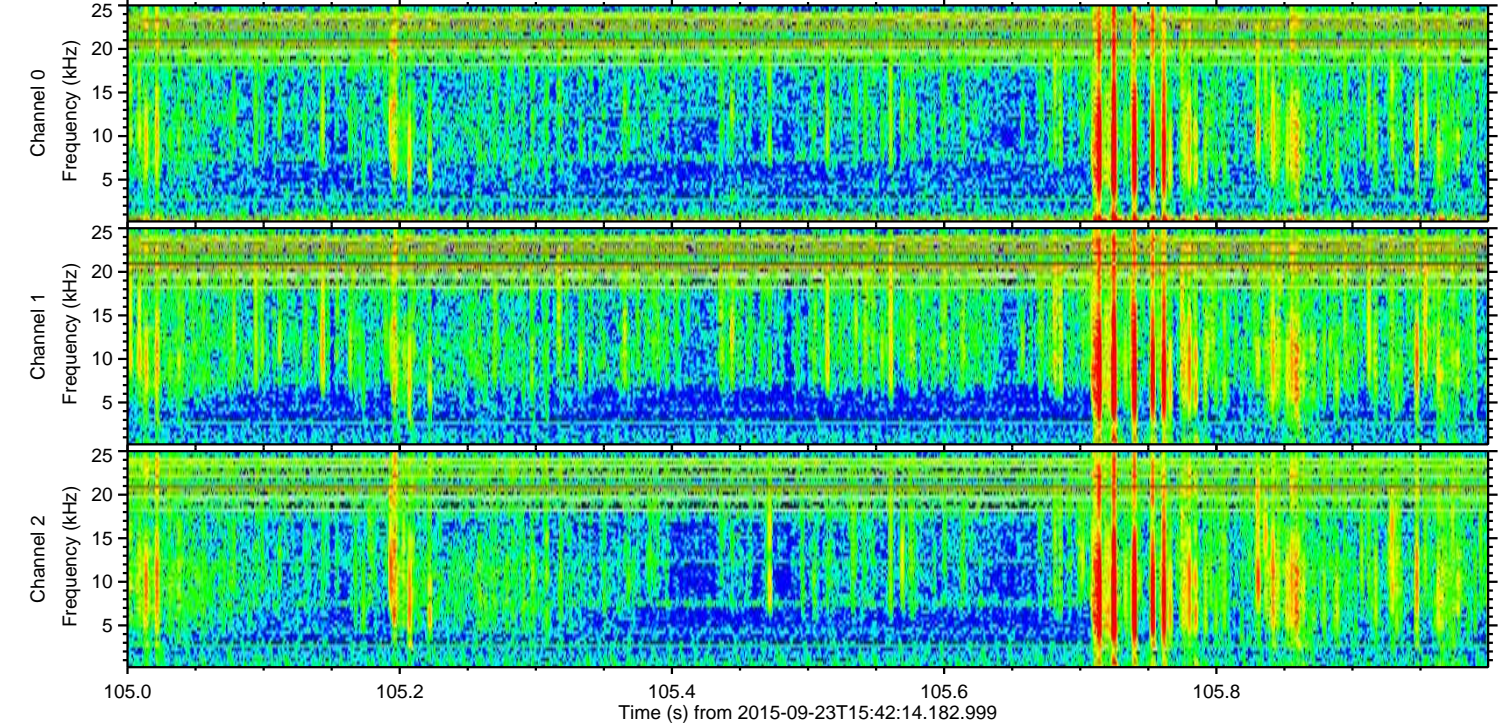
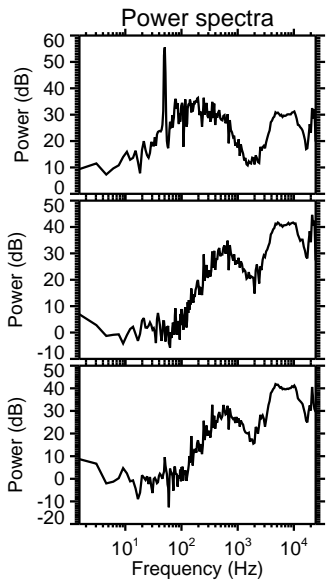
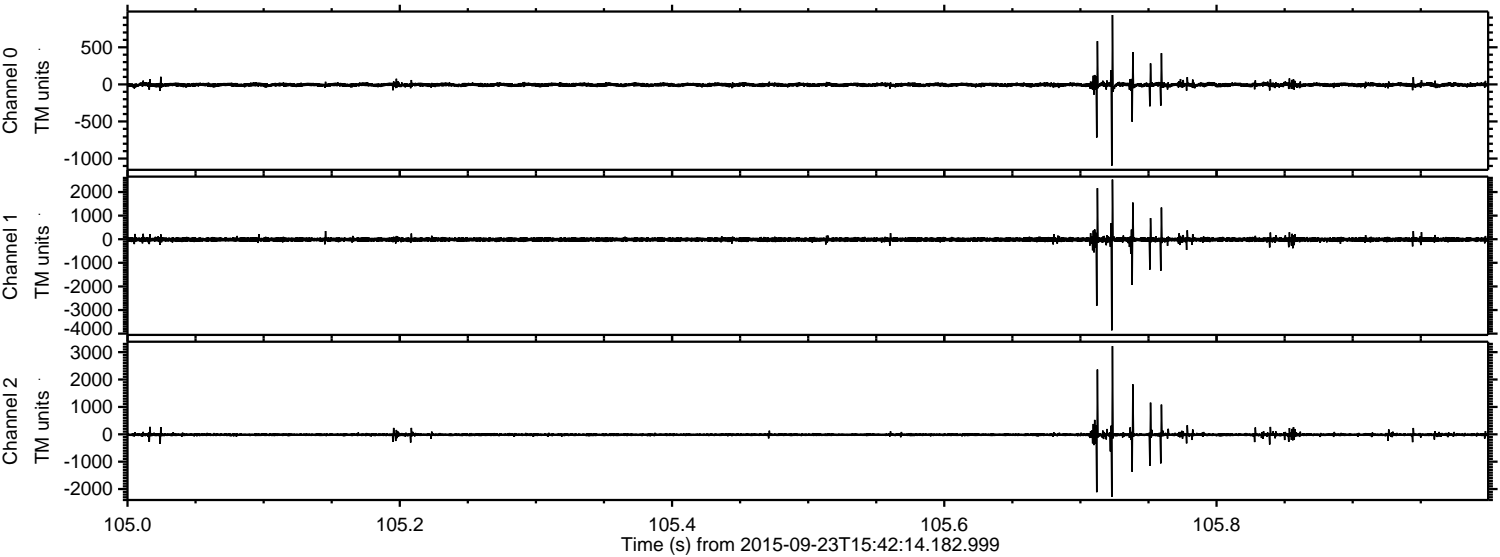

Channel 0
mn: -1097
mx: 935
 μ : -5.8
 σ : 17.1

Channel 1
mn: -3862
mx: 2527
 μ : -13.8
 σ : 57.6

Channel 2
mn: -2285
mx: 3220
 μ : -15.0
 σ : 44.8

Processed Thu Oct 15 17:32:37 2015 by ELM ver.2012-10-06 from 001__elm20150923_154213__dat00.bin

