

ELMAVAN 3D WAVEFORMS (Measured data sampled at 50 kHz) 51000 packets of 144 samples from 2015-09-23T13:37:08.416.000.

Processed Thu Oct 15 16:50:17 2015 by ELM ver.2012-10-06 from 001__elm20150923_133707__dat00.bin

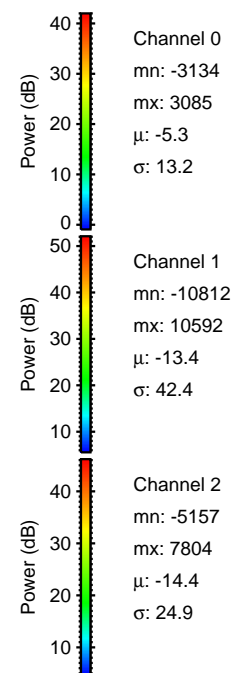

Processed Thu Oct 15 16:50:36 2015 by ELM ver.2012-10-06 from 001__elm20150923_133707__dat00.bin

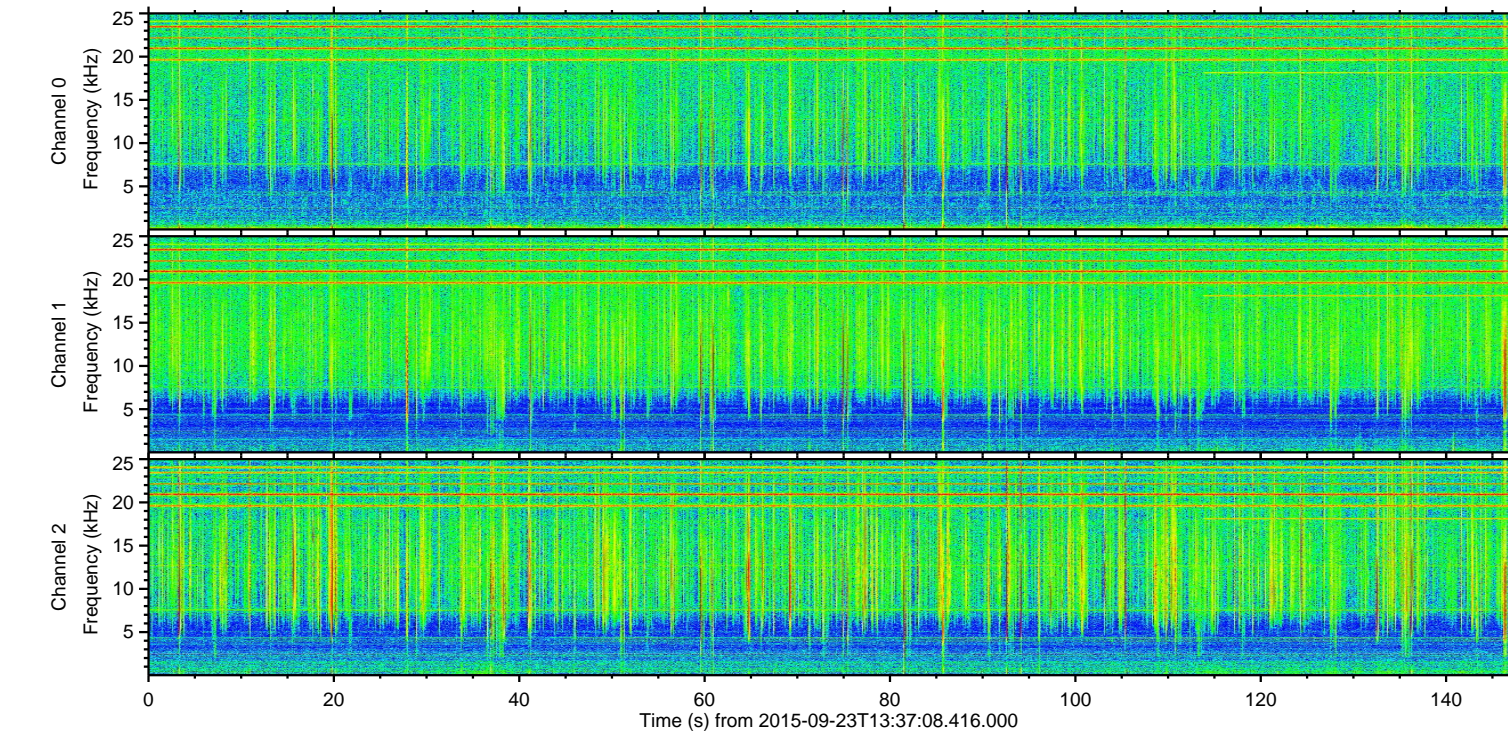
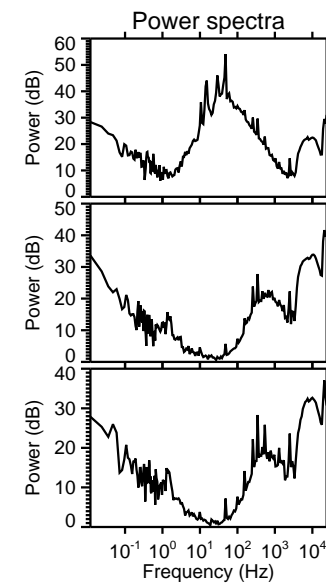
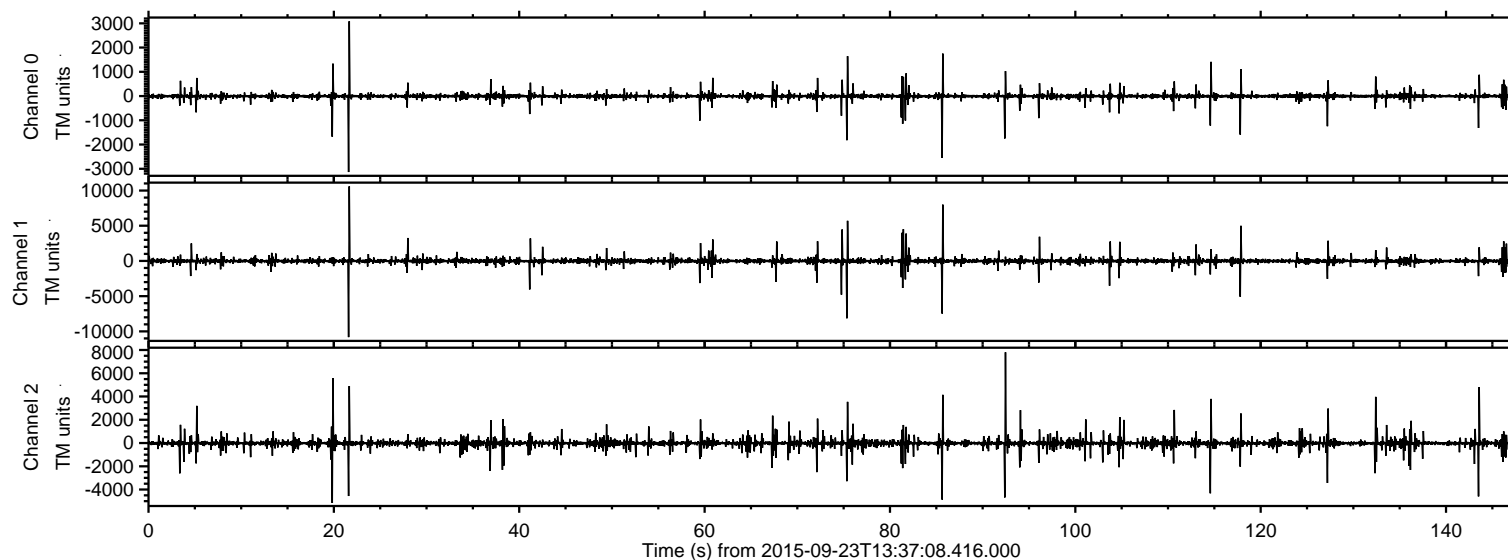
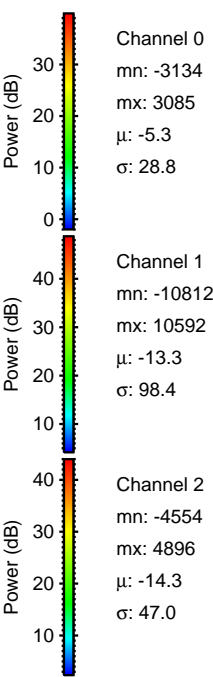
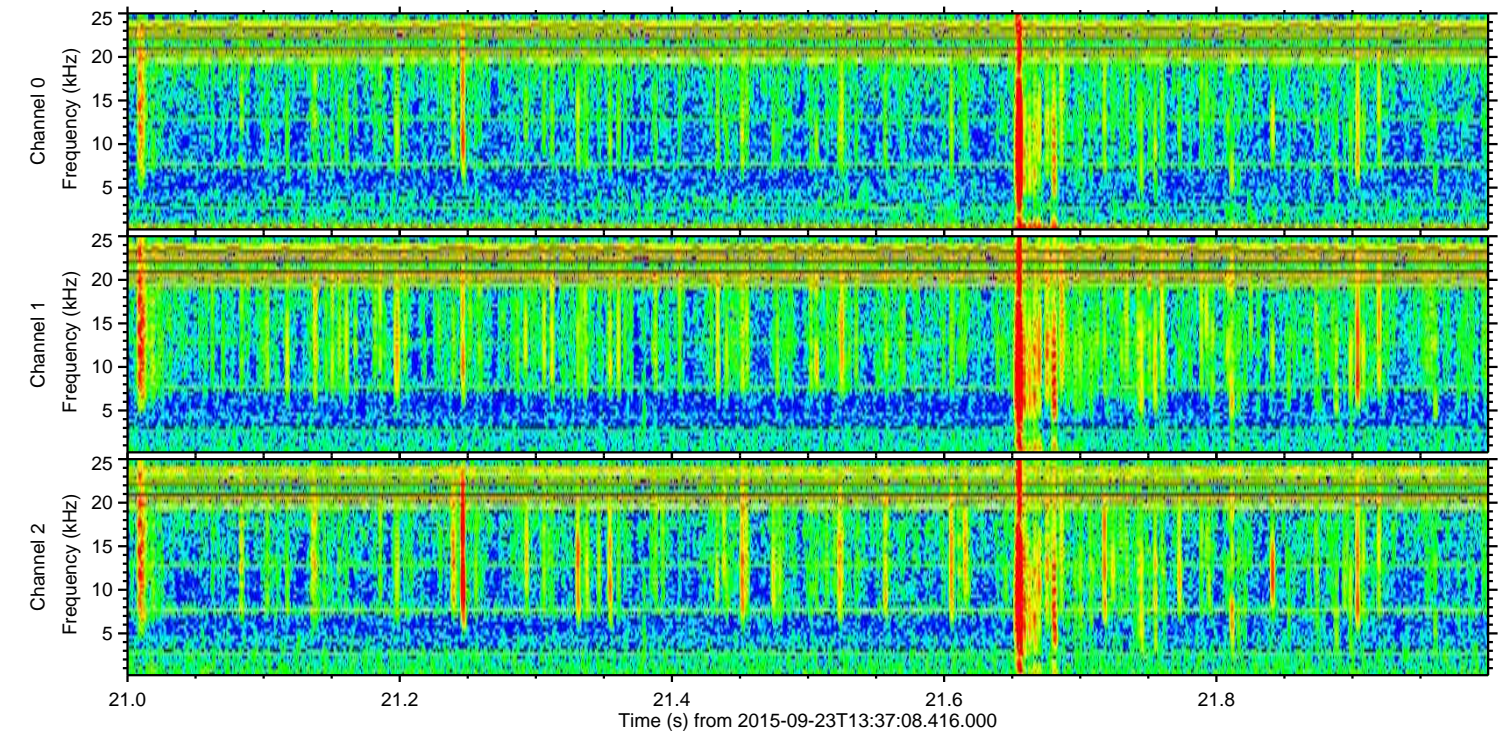
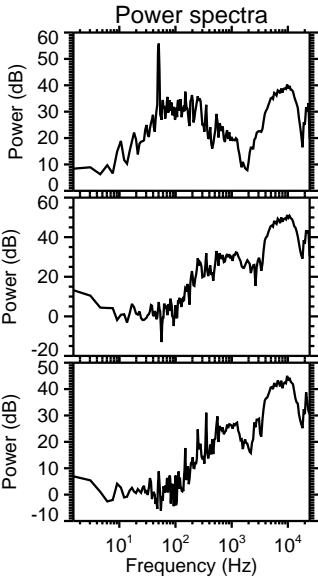
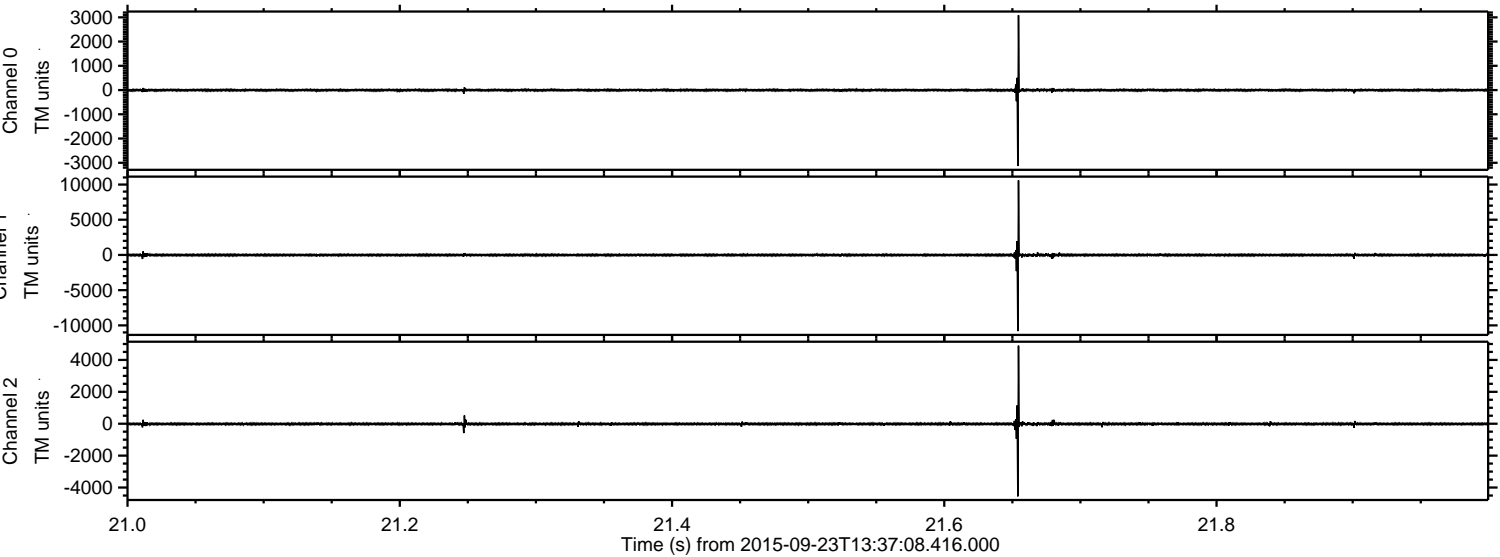

Processed Thu Oct 15 16:50:38 2015 by ELM ver.2012-10-06 from 001__elm20150923_133707__dat00.bin

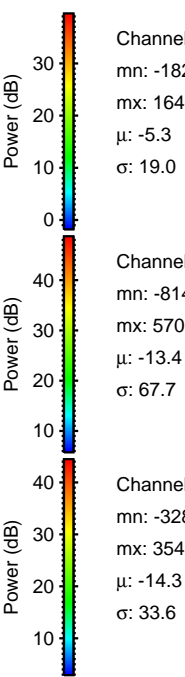
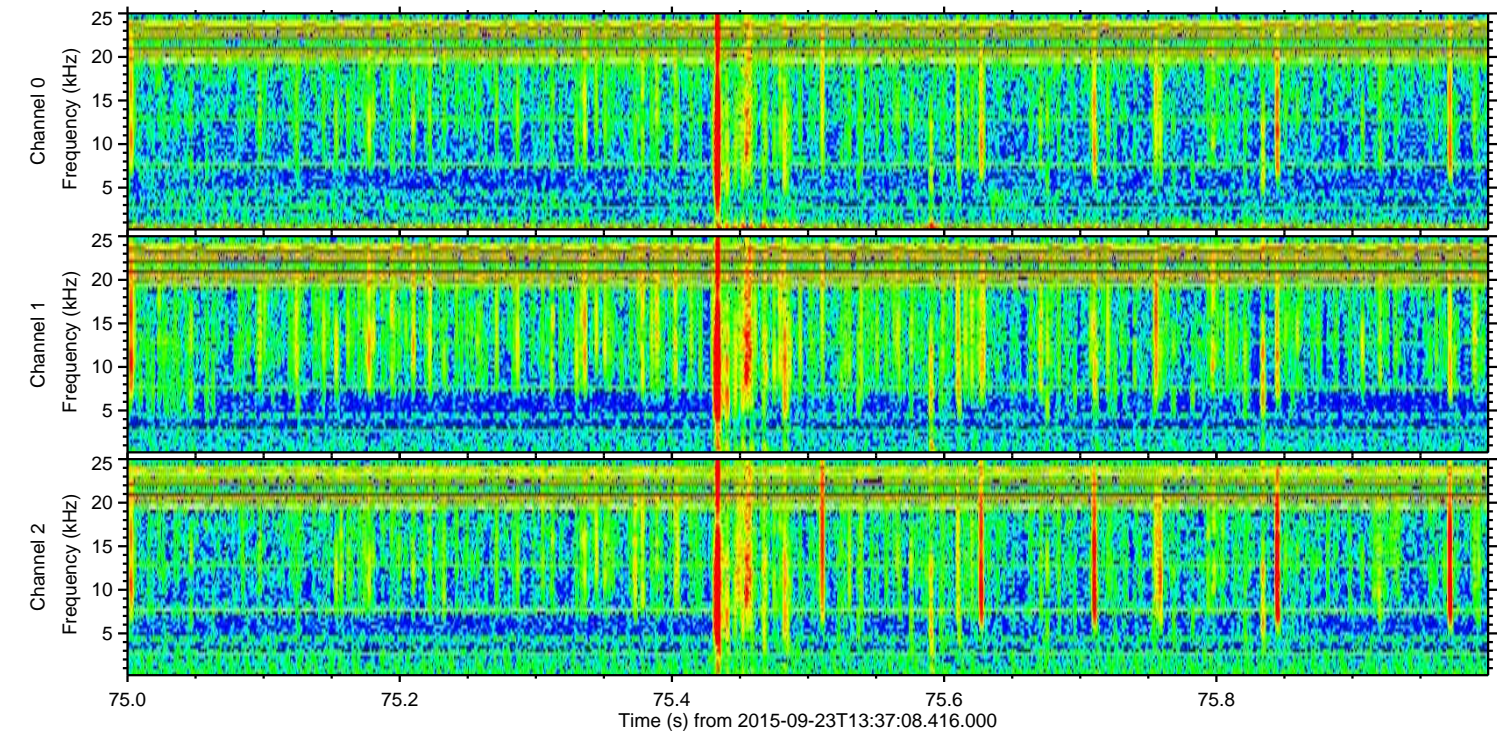
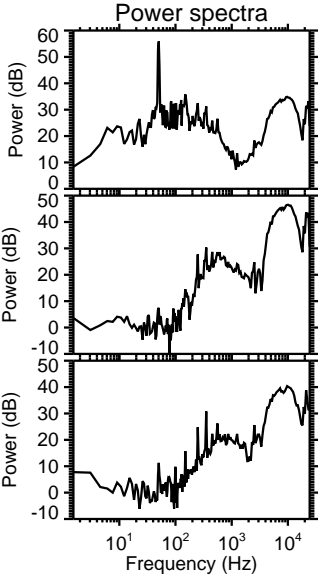
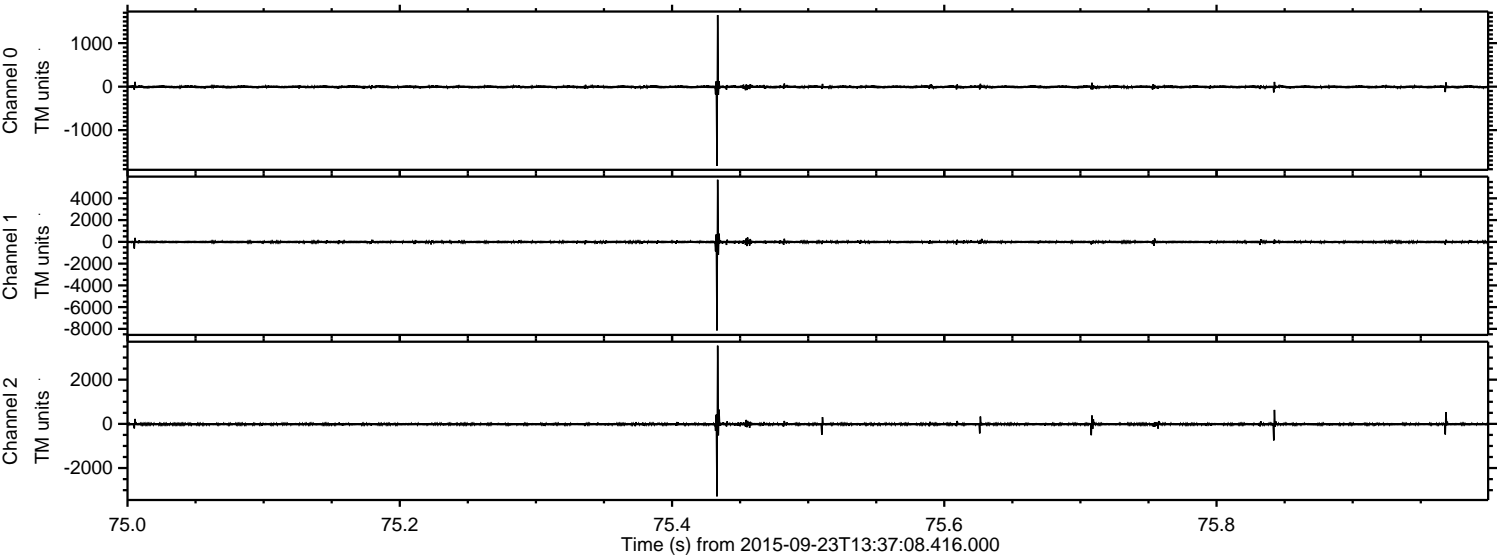

Processed Thu Oct 15 16:50:40 2015 by ELM ver.2012-10-06 from 001__elm20150923_133707__dat00.bin

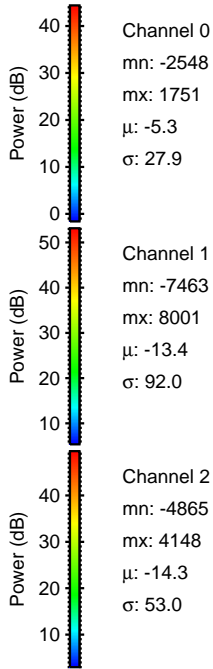
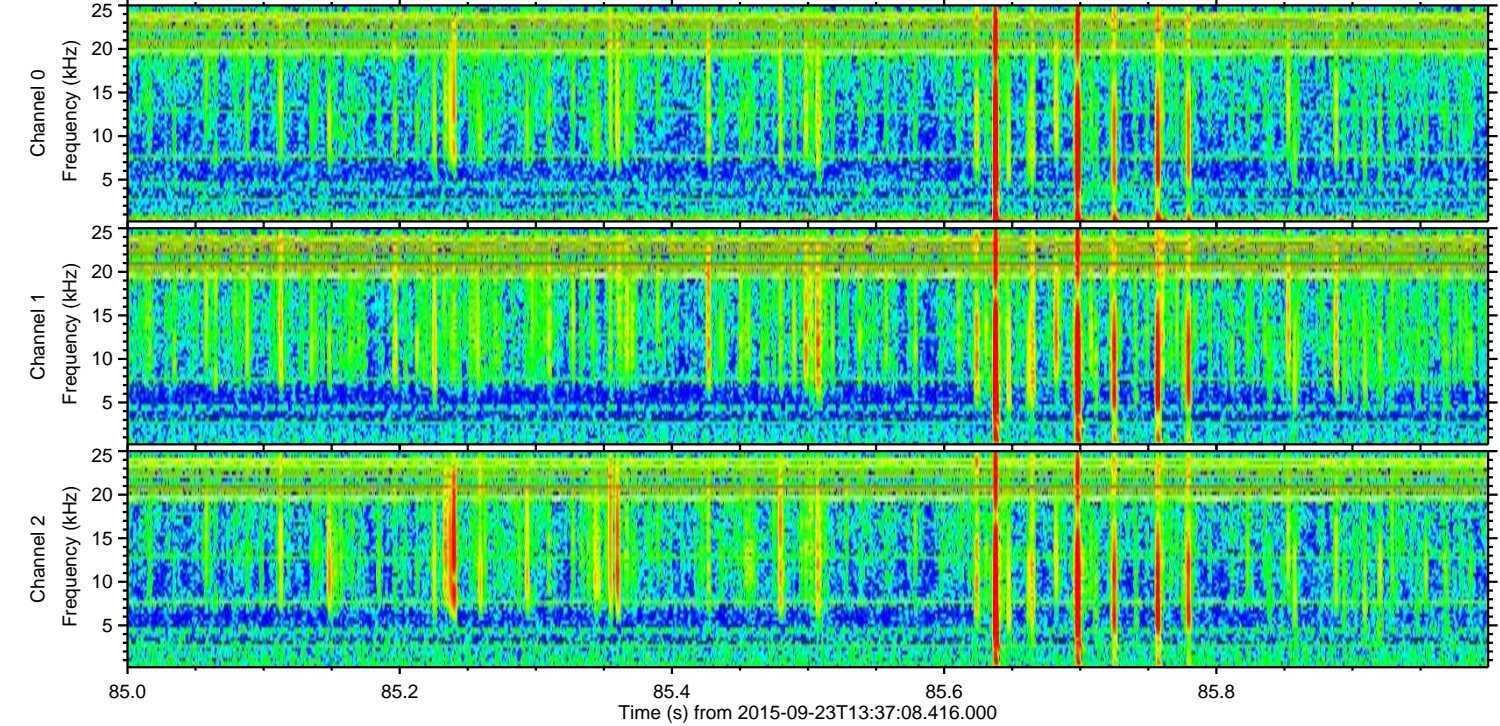
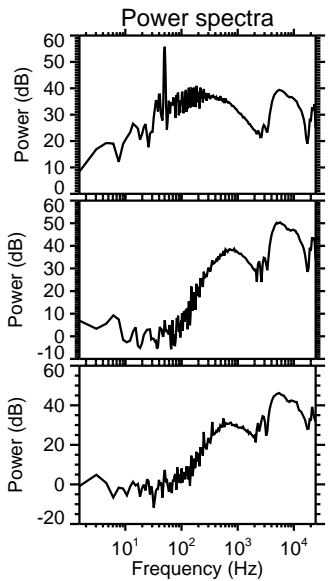
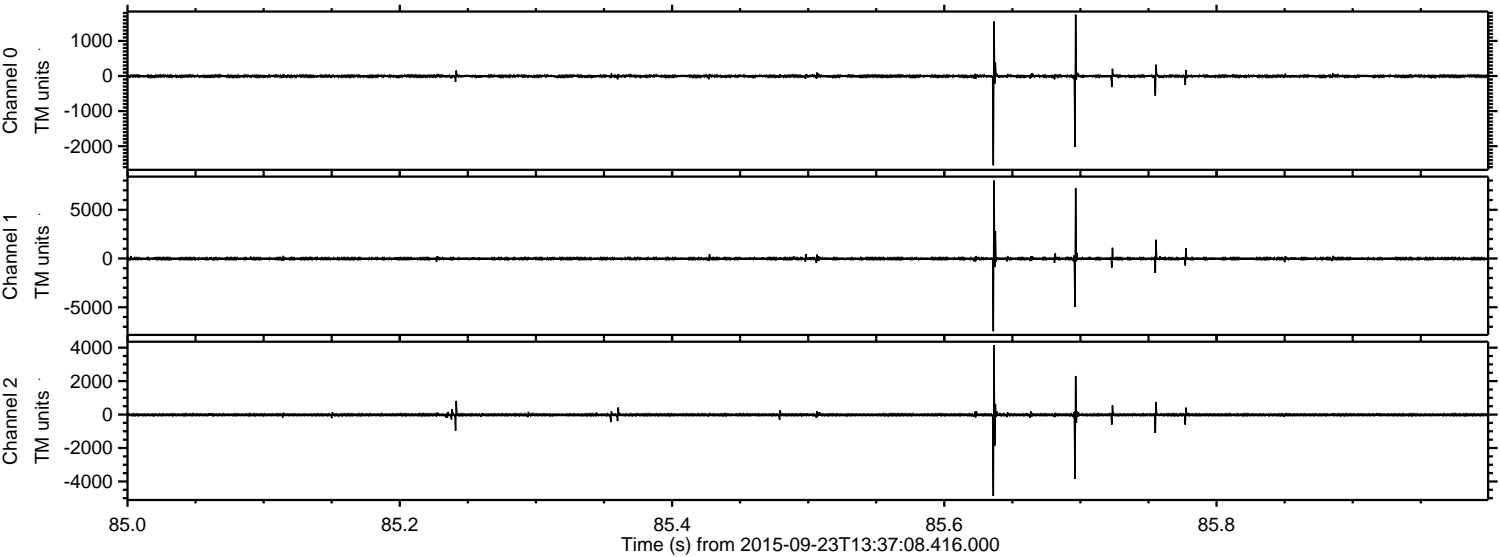

Processed Thu Oct 15 16:50:42 2015 by ELM ver.2012-10-06 from 001__elm20150923_133707__dat00.bin

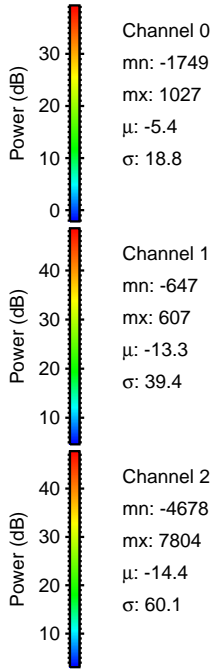
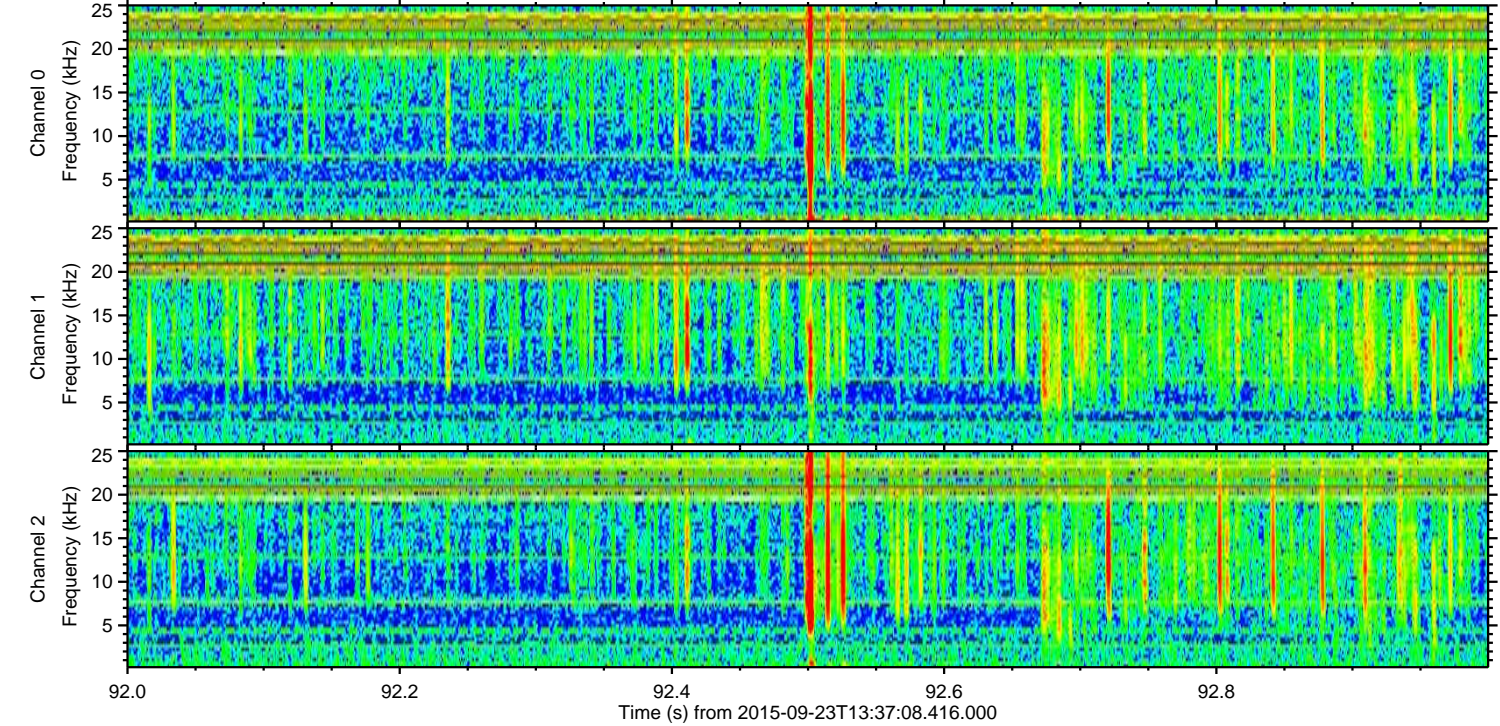
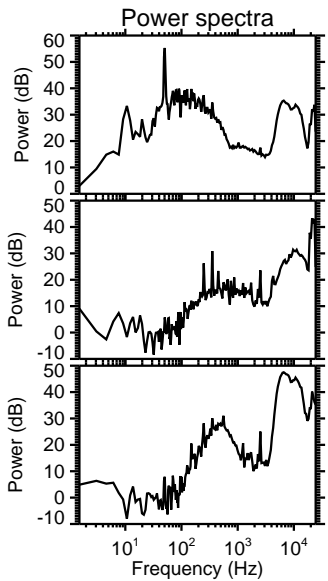
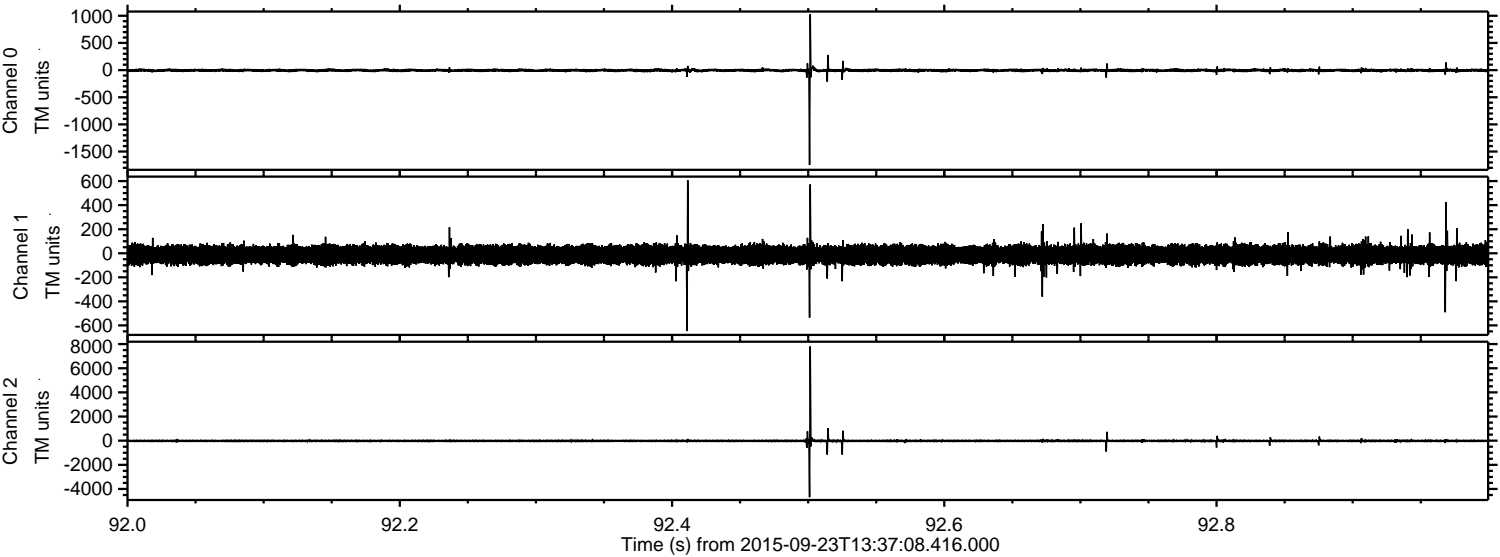

Channel 0
mn: -1749
mx: 1027
 μ : -5.4
 σ : 18.8

Channel 1
mn: -647
mx: 607
 μ : -13.3
 σ : 39.4

Channel 2
mn: -4678
mx: 7804
 μ : -14.4
 σ : 60.1

ELMAVAN 3D WAVEFORMS (Measured data sampled at 50 kHz) 51000 packets of 144 samples from 2015-09-23T13:37:08.416.000. Part 20/147

Processed Thu Oct 15 16:50:44 2015 by ELM ver.2012-10-06 from 001__elm20150923_133707__dat00.bin

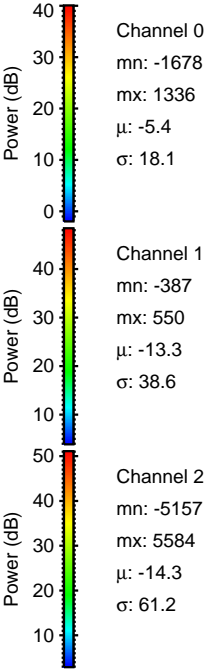
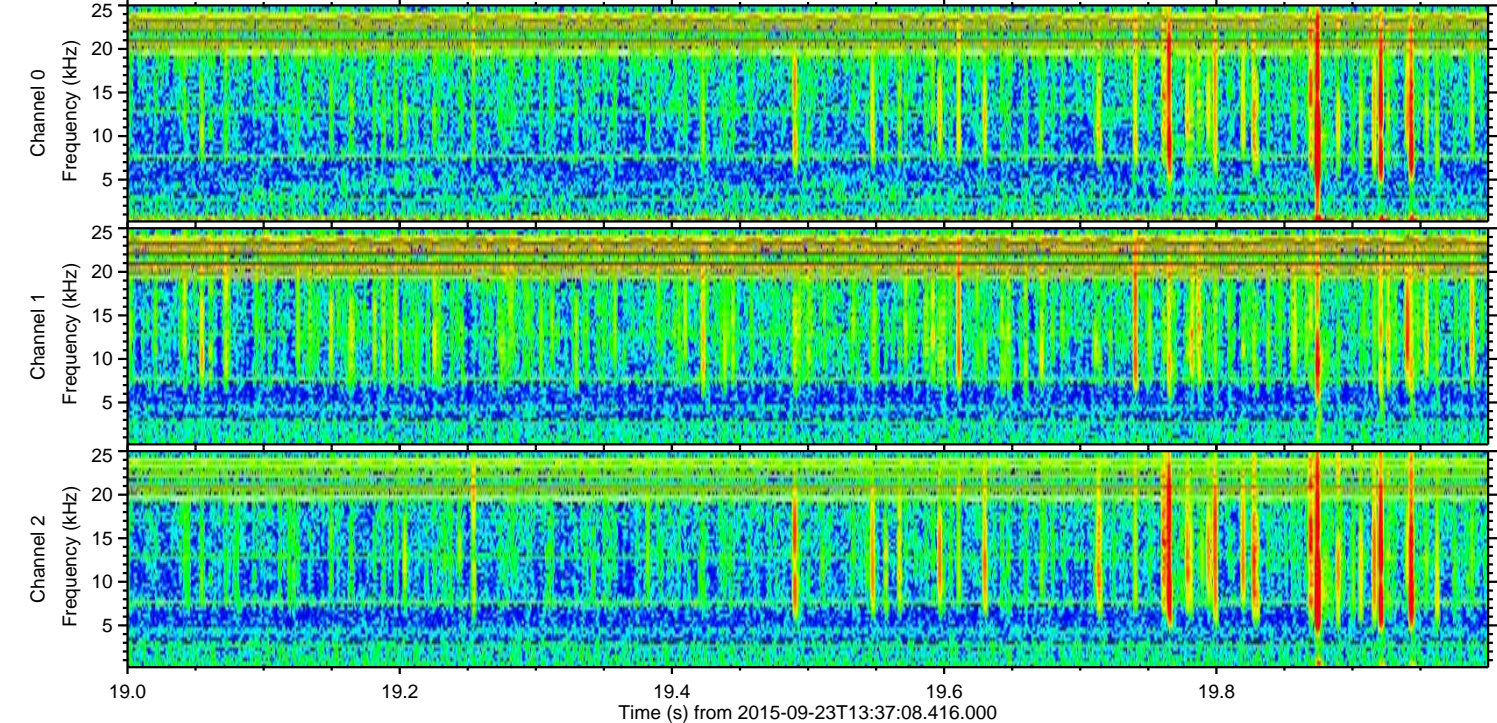
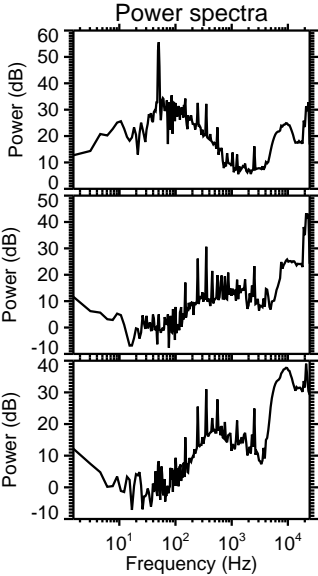
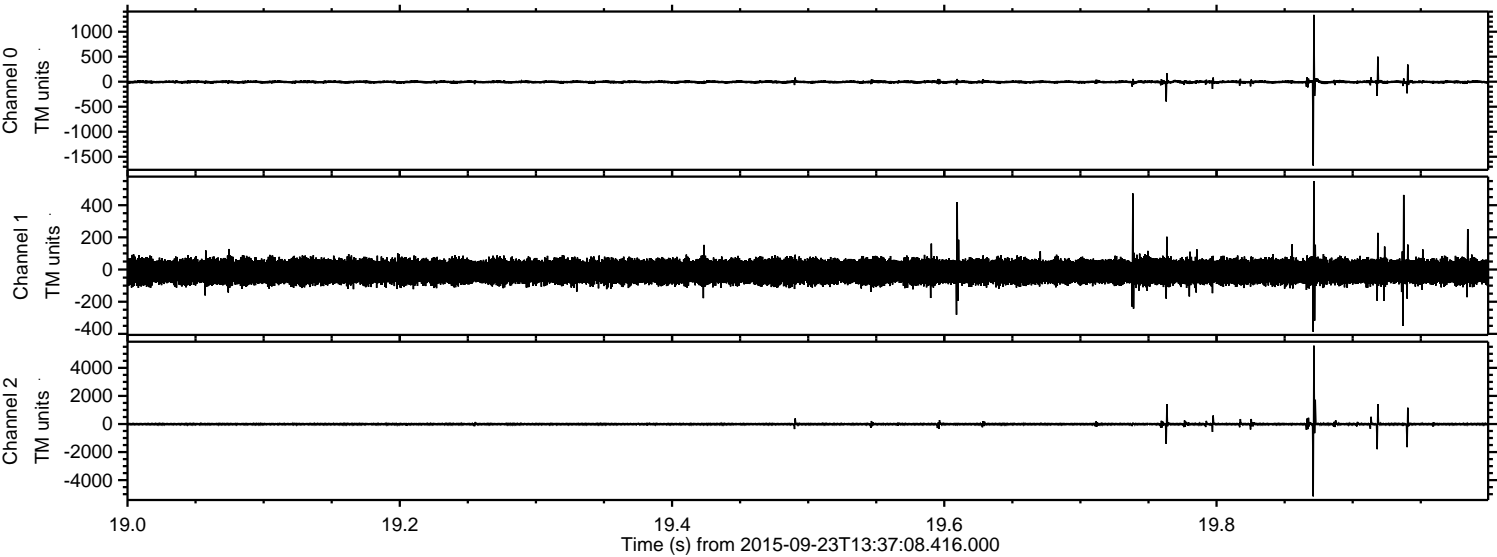

ELMAVAN 3D WAVEFORMS (Measured data sampled at 50 kHz) 51000 packets of 144 samples from 2015-09-23T13:37:08.416.000. Part 118/147

Processed Thu Oct 15 16:50:45 2015 by ELM ver.2012-10-06 from 001__elm20150923_133707__dat00.bin

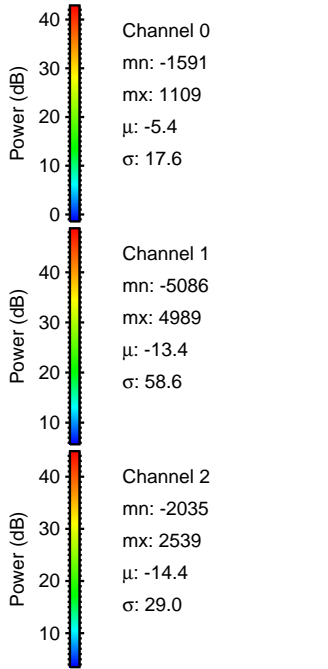
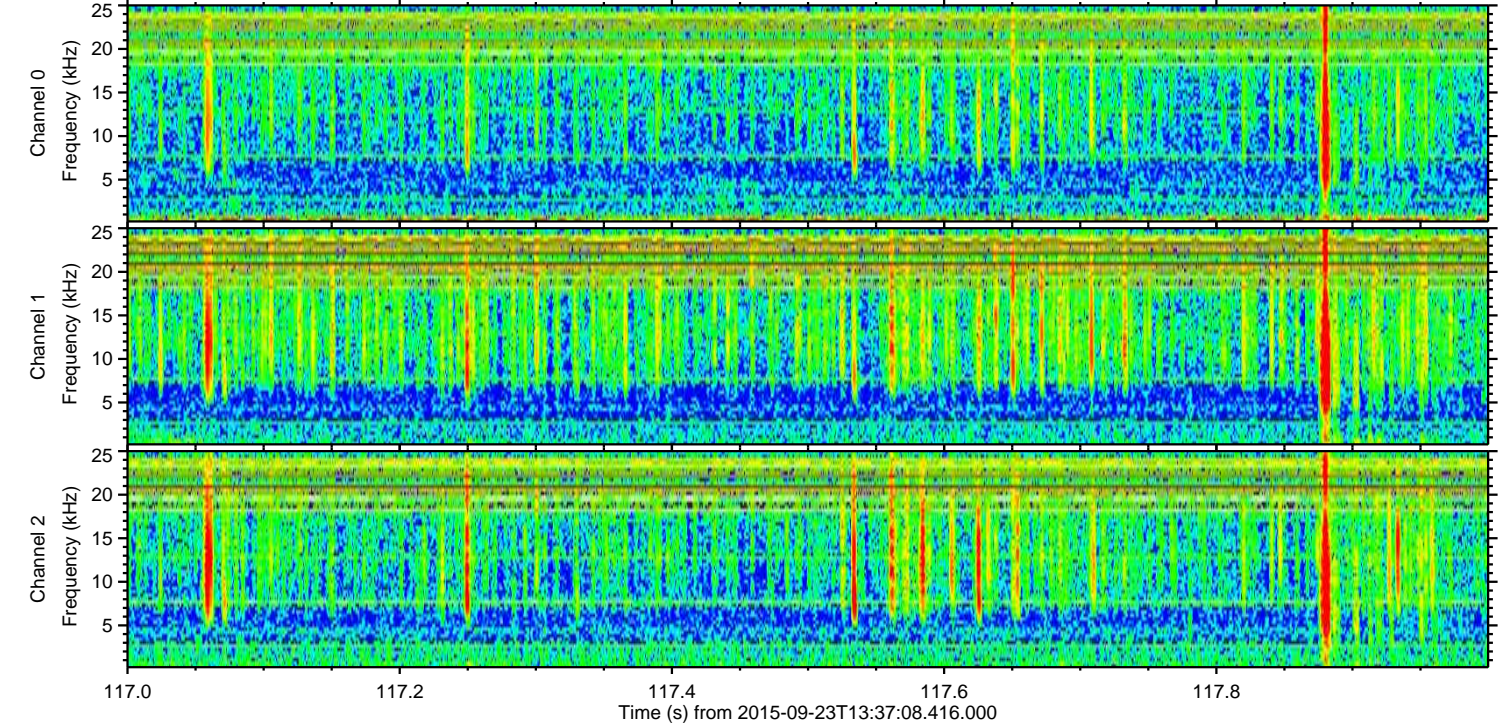
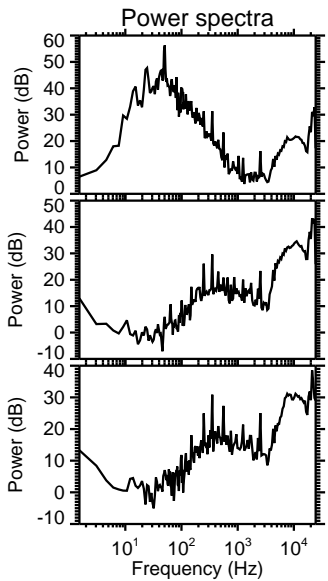
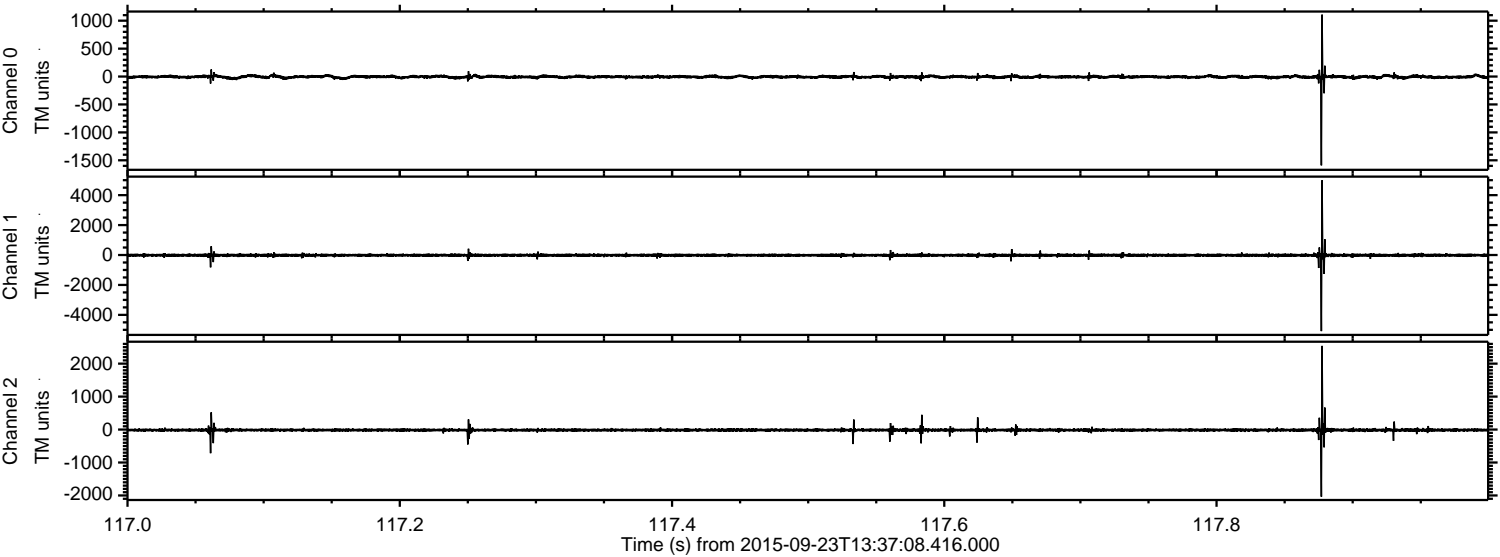

ELMAVAN 3D WAVEFORMS (Measured data sampled at 50 kHz) 51000 packets of 144 samples from 2015-09-23T13:37:08.416.000. Part 144/147

Processed Thu Oct 15 16:50:47 2015 by ELM ver.2012-10-06 from 001__elm20150923_133707__dat00.bin

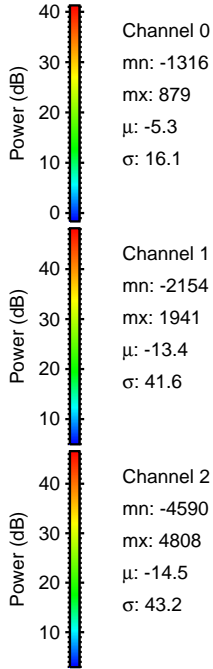
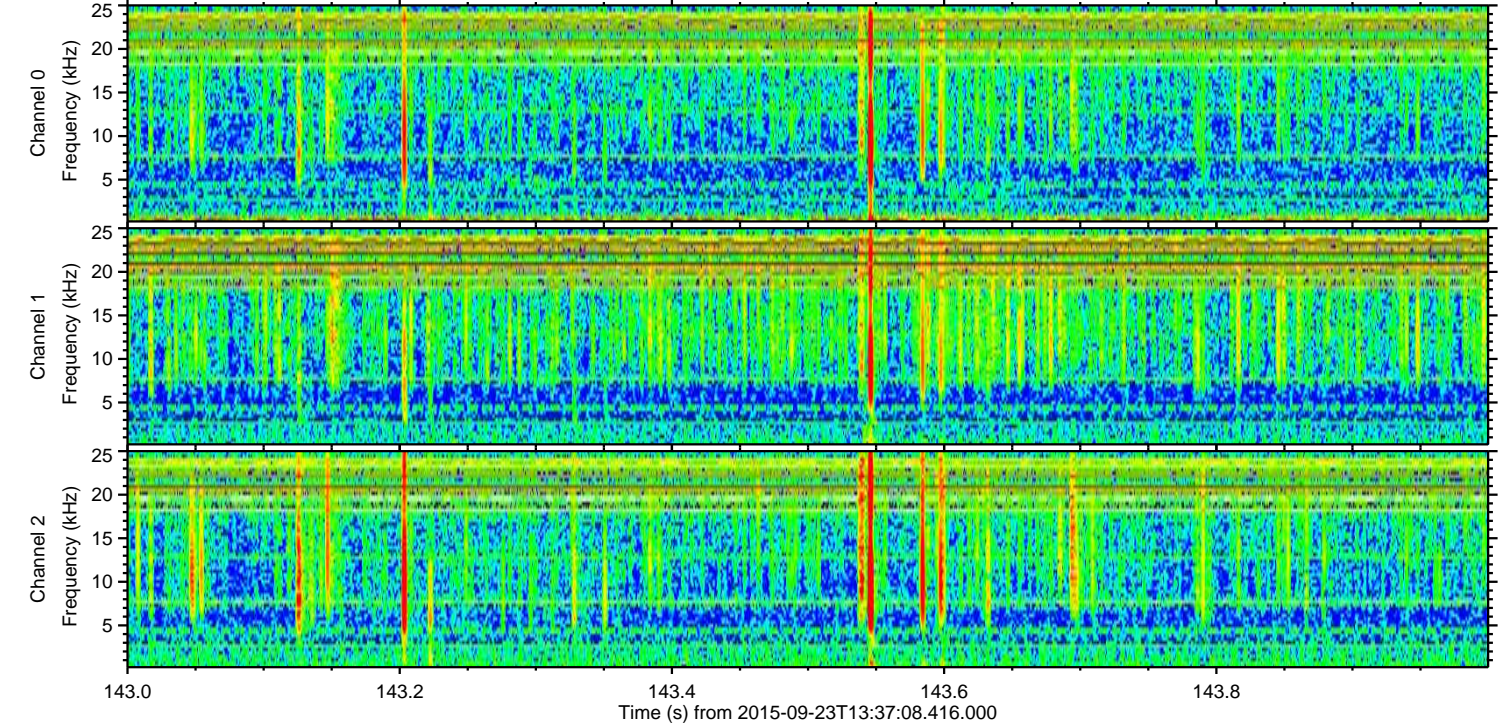
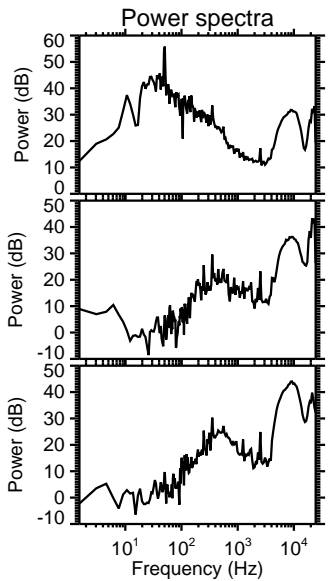
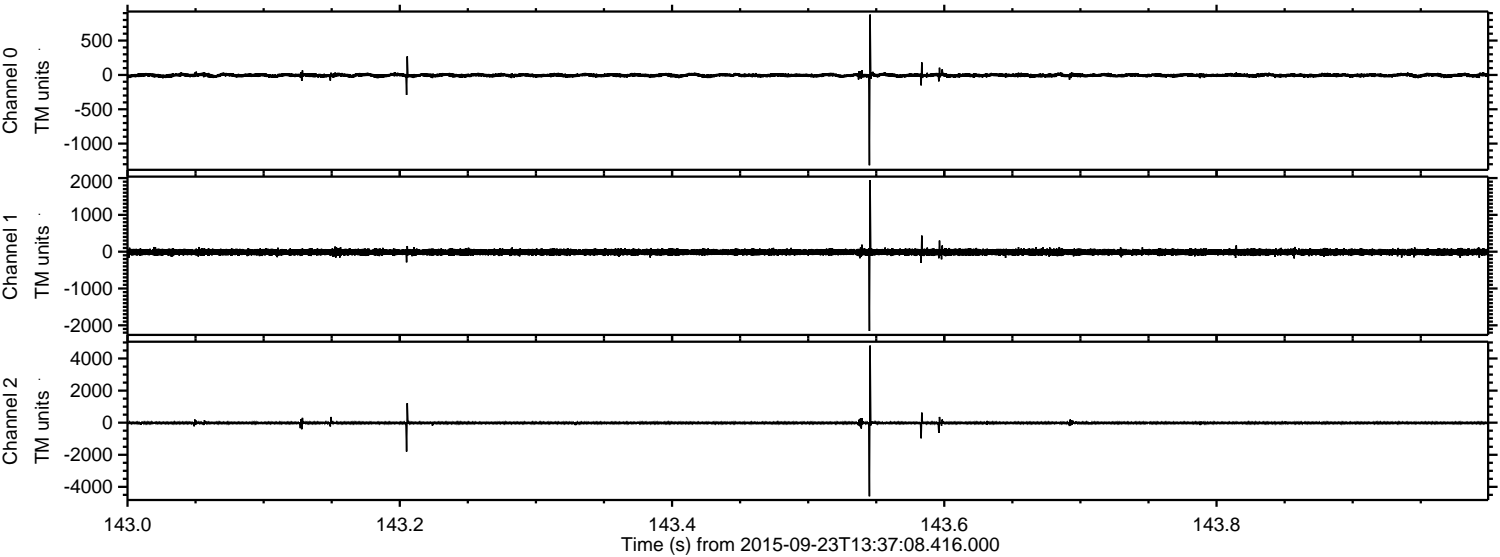

Processed Thu Oct 15 16:50:48 2015 by ELM ver.2012-10-06 from 001__elm20150923_133707__dat00.bin

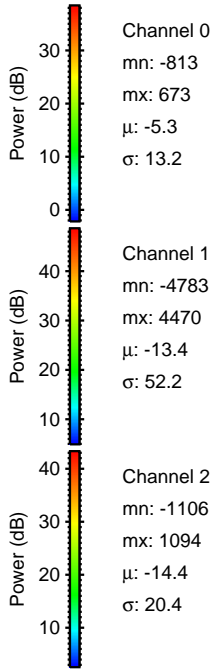
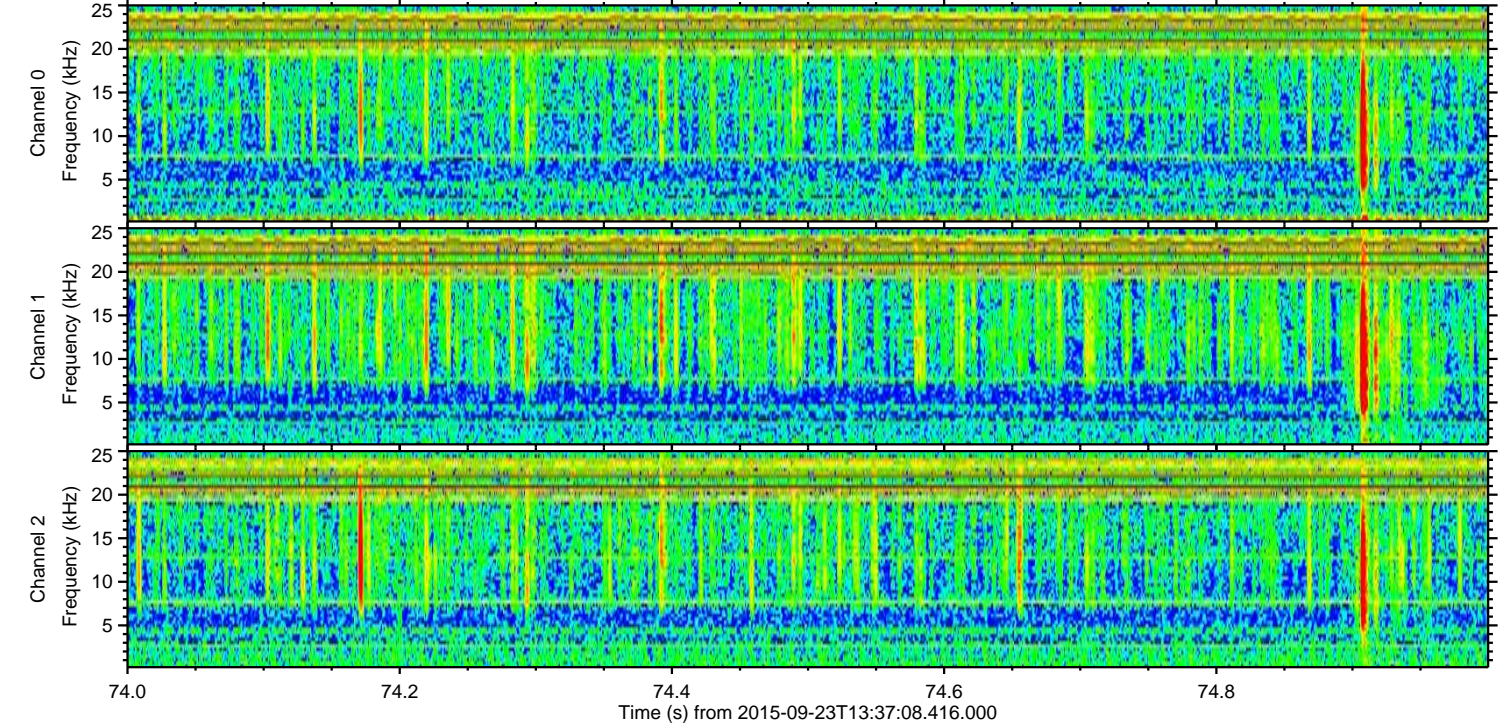
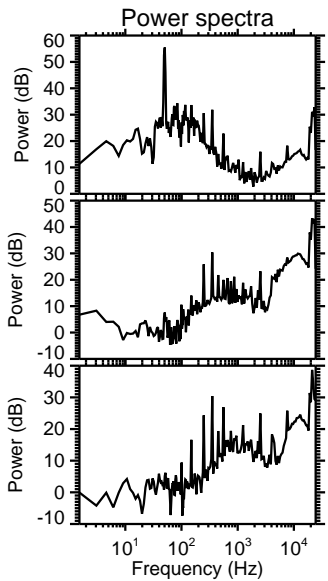
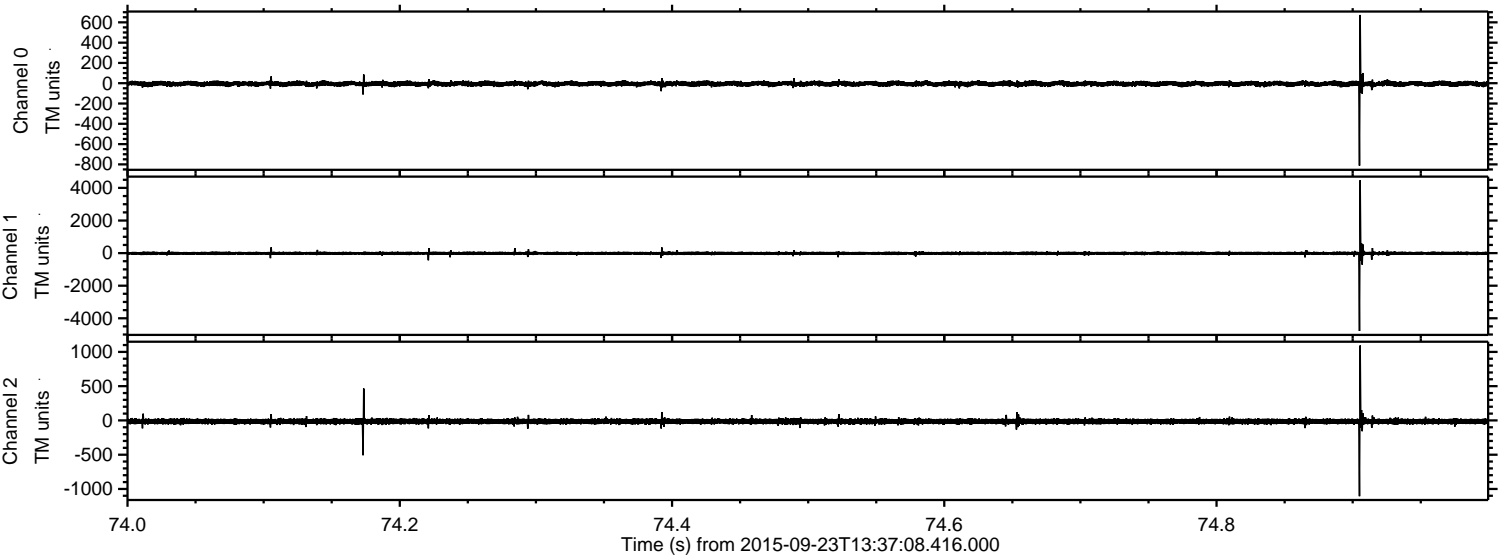

Processed Thu Oct 15 16:50:49 2015 by ELM ver.2012-10-06 from 001__elm20150923_133707__dat00.bin

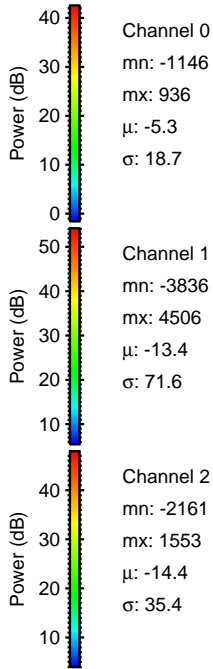
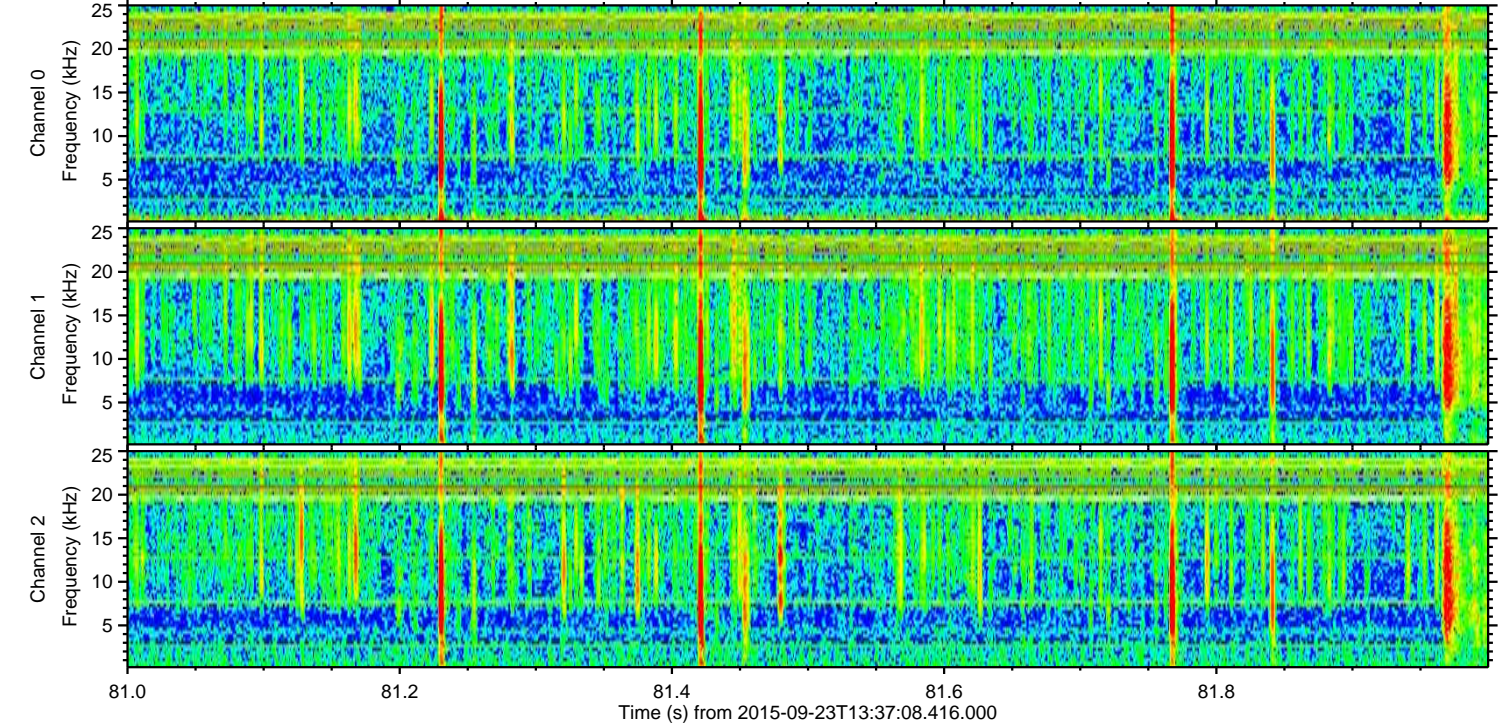
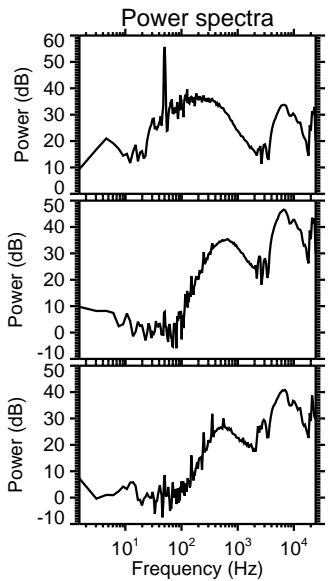
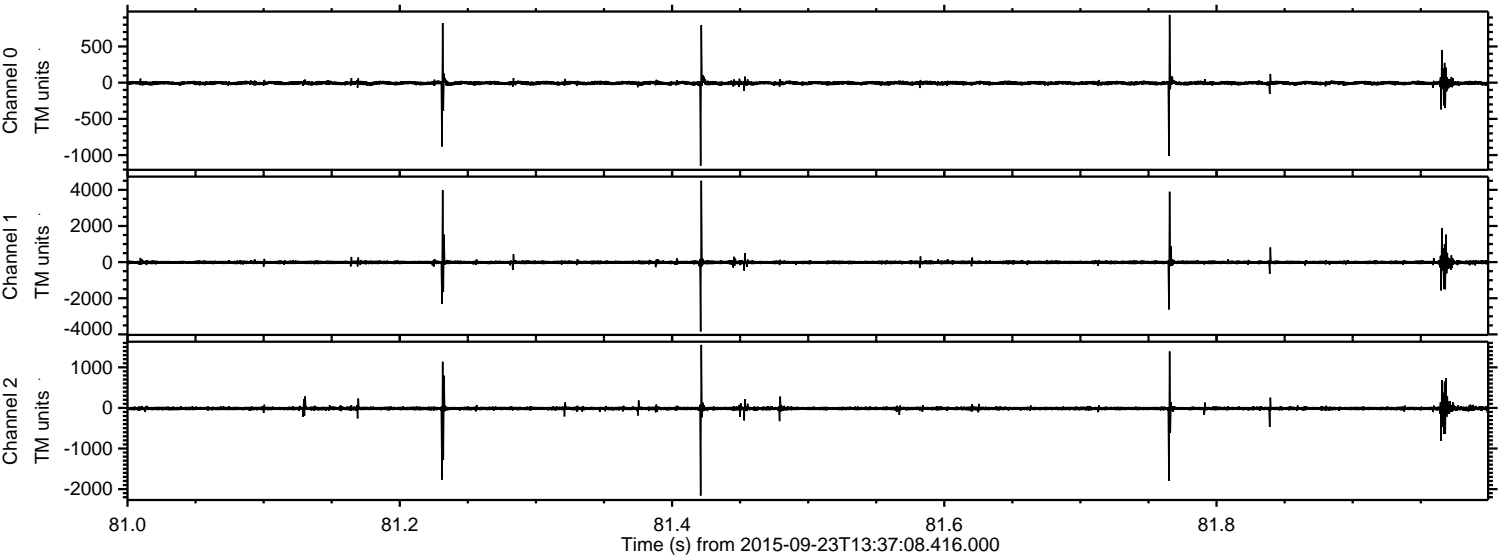

Channel 0
mn: -1146
mx: 936
 μ : -5.3
 σ : 18.7

Channel 1
mn: -3836
mx: 4506
 μ : -13.4
 σ : 71.6

Channel 2
mn: -2161
mx: 1553
 μ : -14.4
 σ : 35.4

