

# ELMAVAN 3D WAVEFORMS (Measured data sampled at 50 kHz) 51000 packets of 144 samples from 2015-09-23T13:17:07.511.999.

Processed Thu Oct 15 16:43:34 2015 by ELM ver.2012-10-06 from 001\_\_elm20150923\_131706\_\_dat00.bin

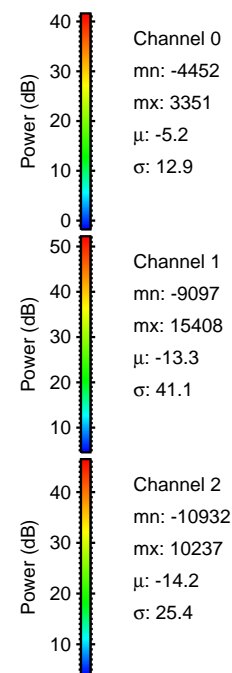

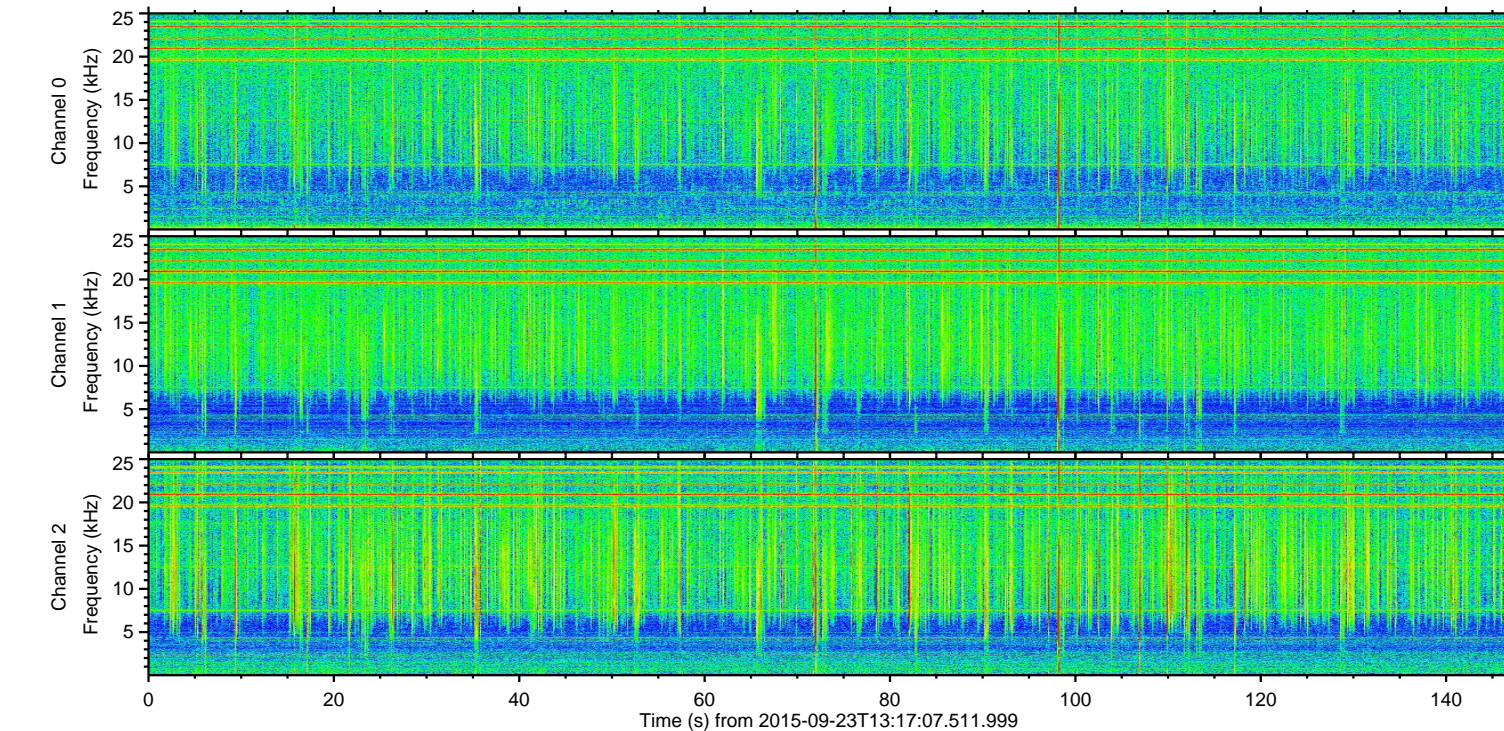
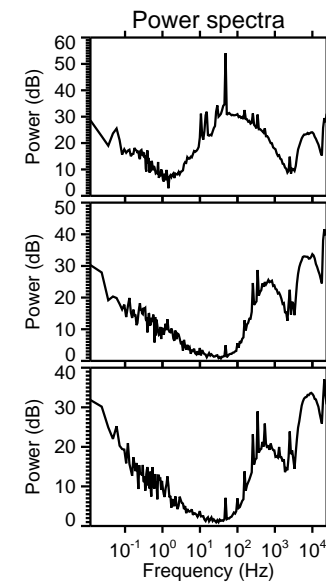
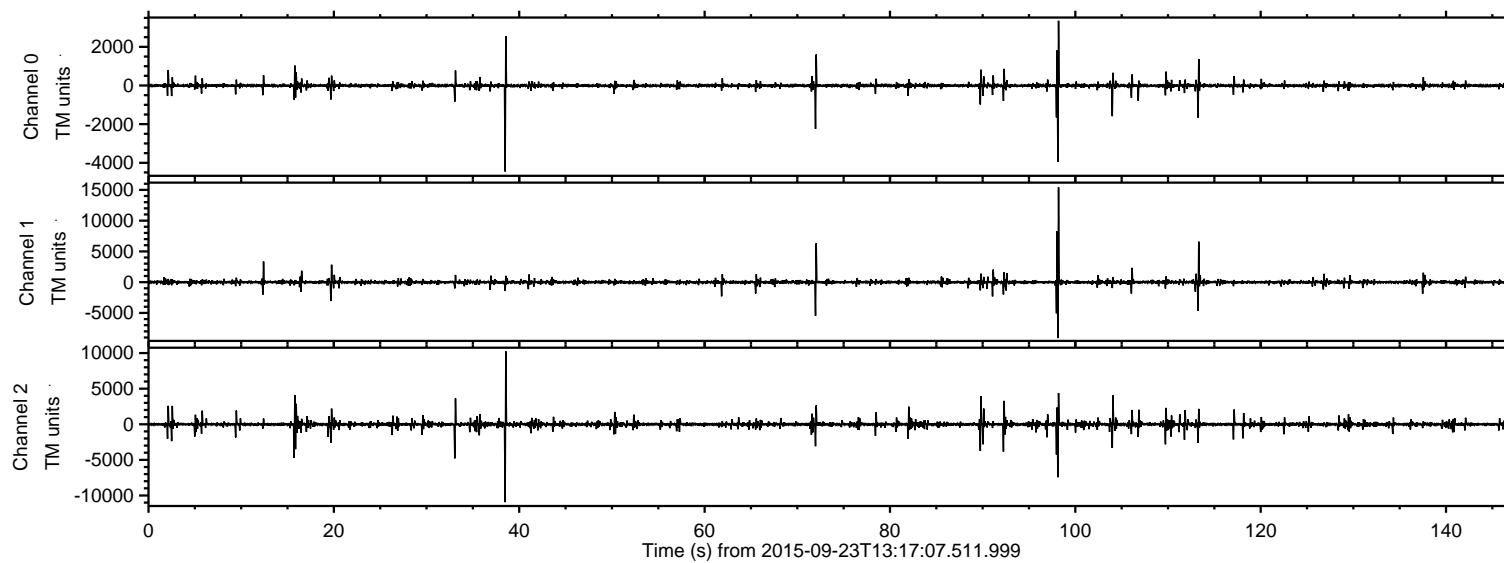

Processed Thu Oct 15 16:43:53 2015 by ELM ver.2012-10-06 from 001\_\_elm20150923\_131706\_\_dat00.bin

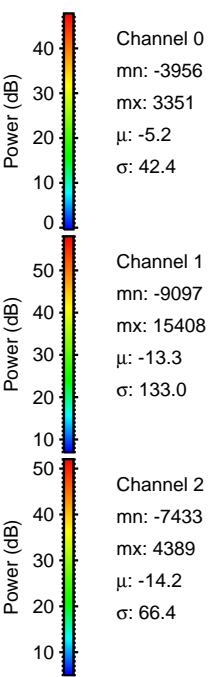
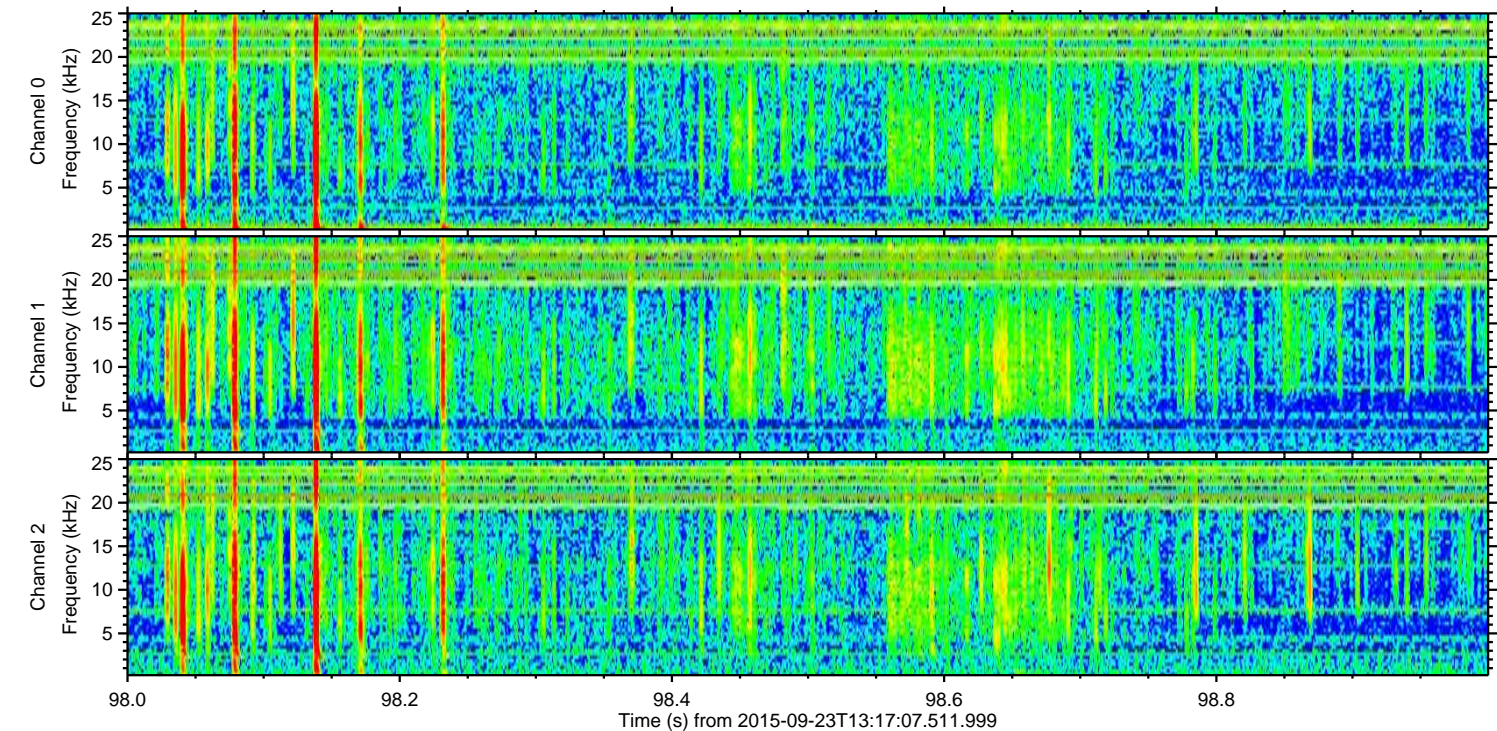
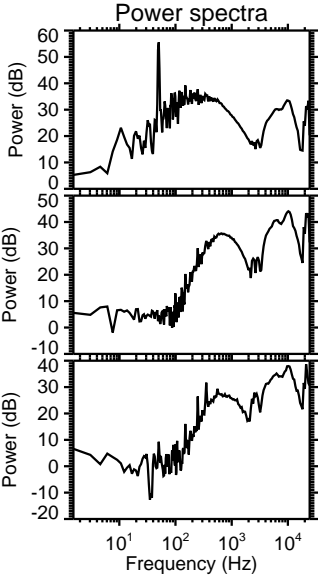
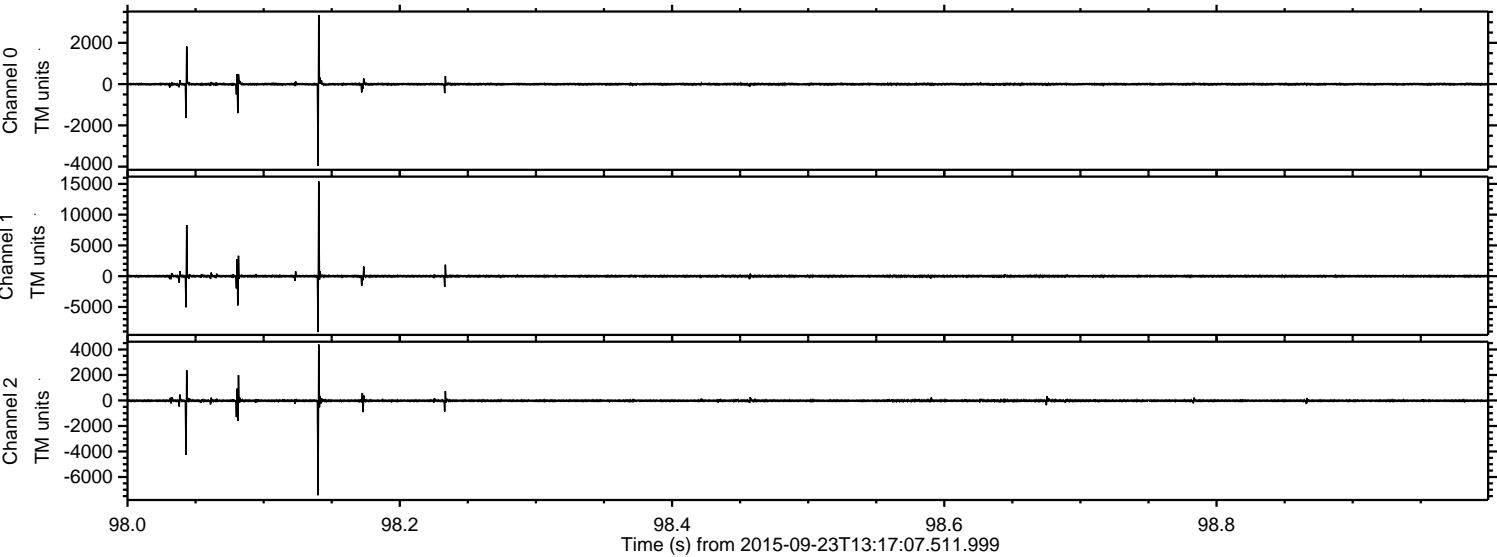



Processed Thu Oct 15 16:43:54 2015 by ELM ver.2012-10-06 from 001\_\_elm20150923\_131706\_\_dat00.bin

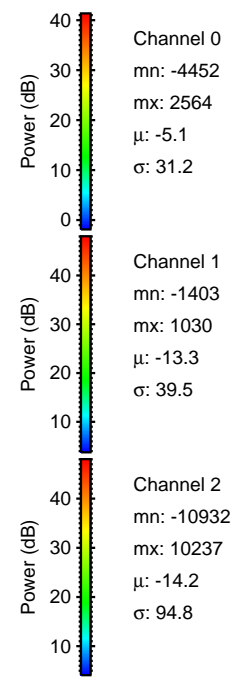
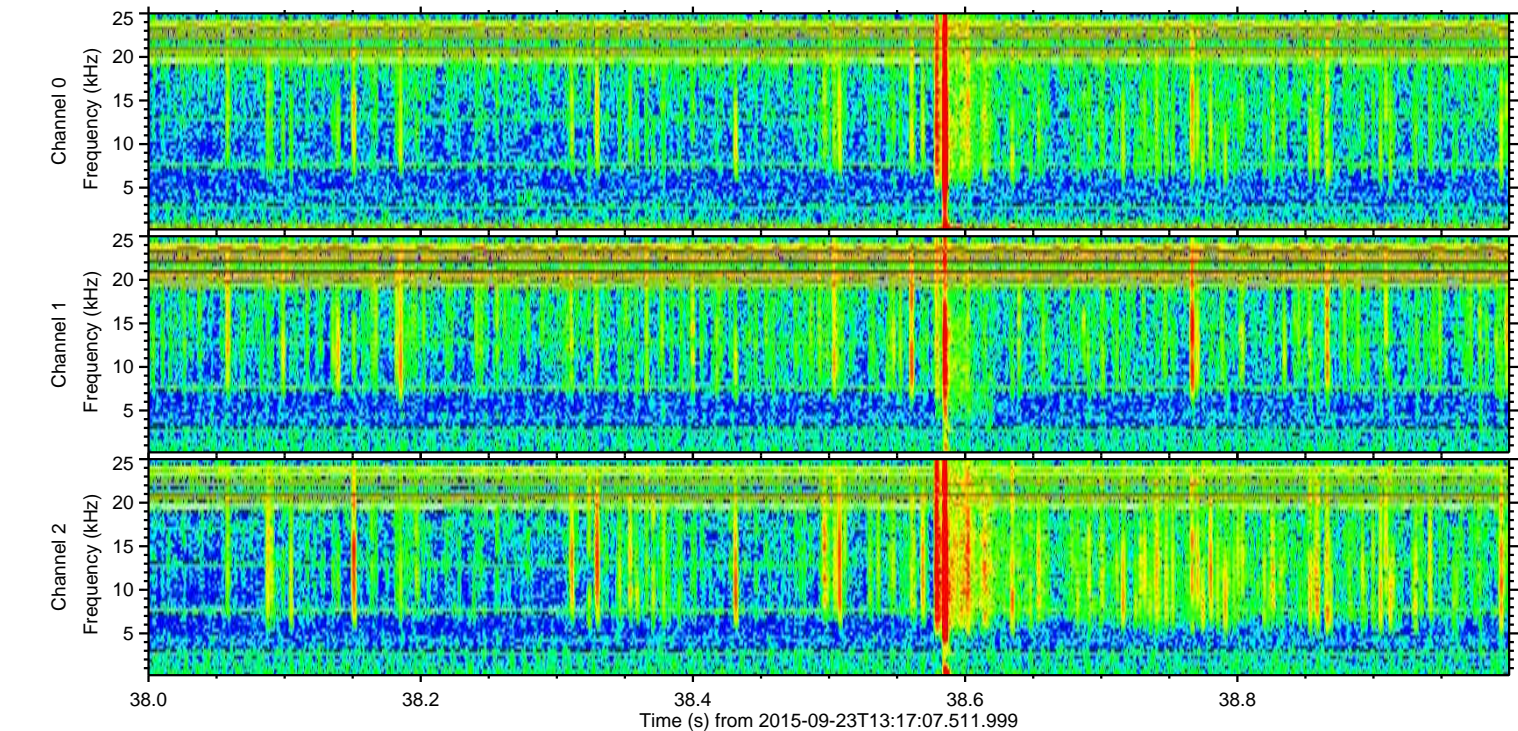
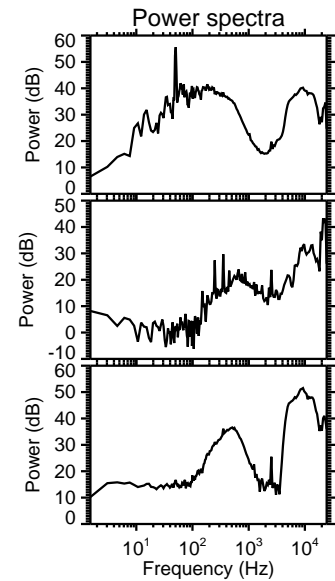
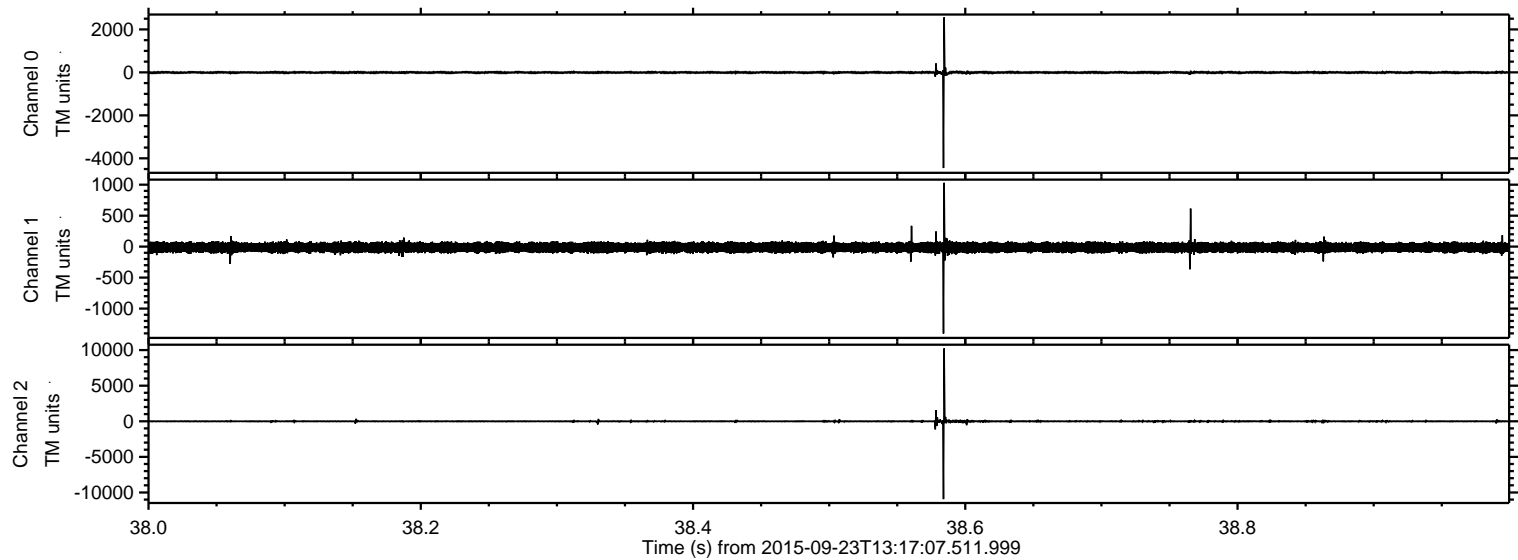



ELMAVAN 3D WAVEFORMS (Measured data sampled at 50 kHz) 51000 packets of 144 samples from 2015-09-23T13:17:07.511.999. Part 114/147

Processed Thu Oct 15 16:43:55 2015 by ELM ver.2012-10-06 from 001\_\_elm20150923\_131706\_\_dat00.bin

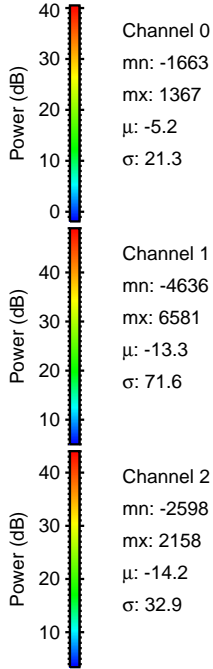
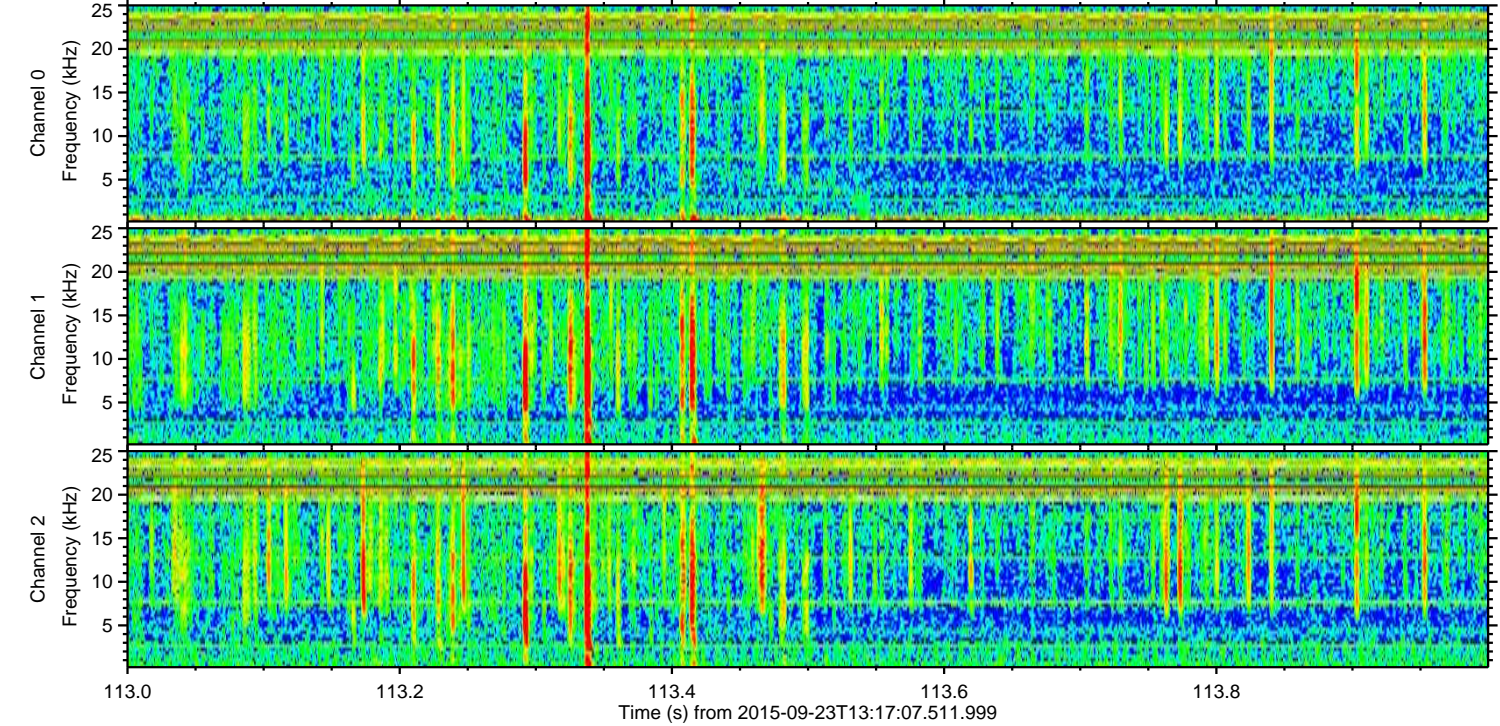
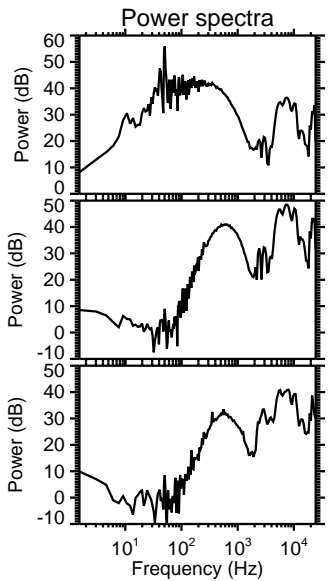
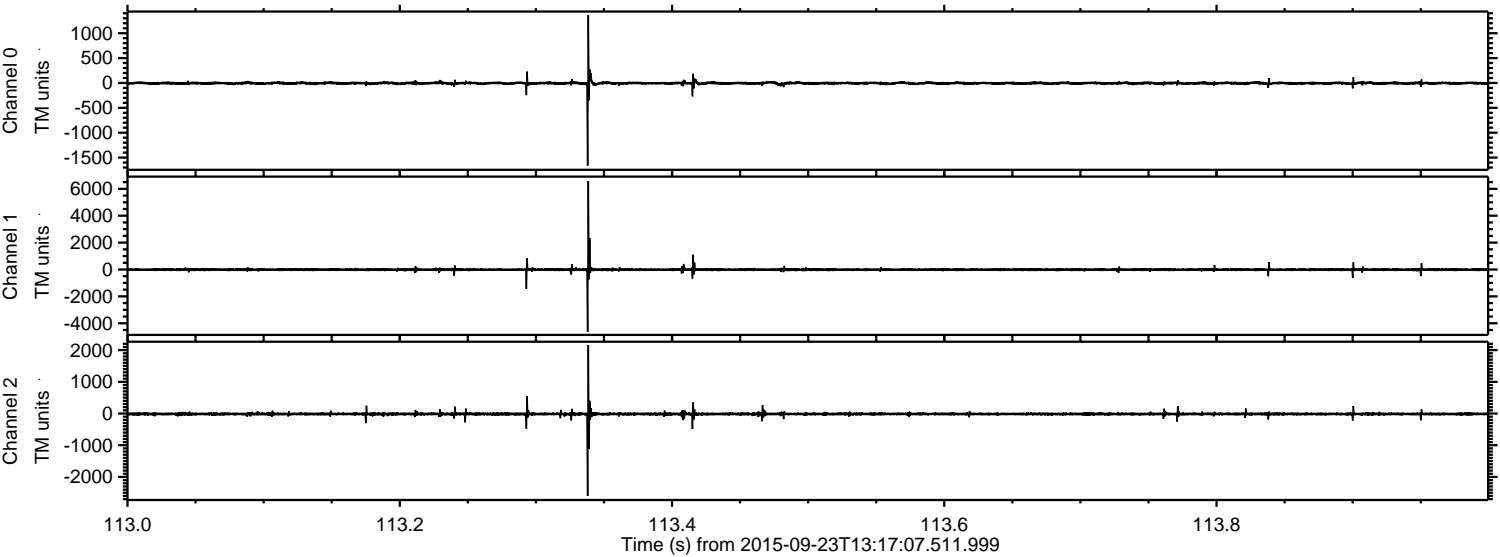



Processed Thu Oct 15 16:43:56 2015 by ELM ver.2012-10-06 from 001\_\_elm20150923\_131706\_\_dat00.bin

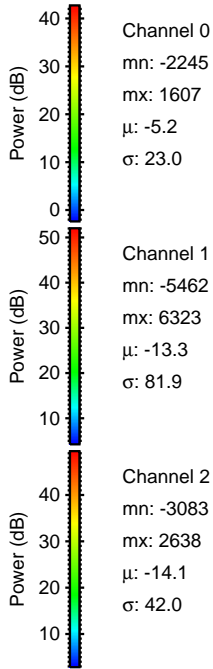
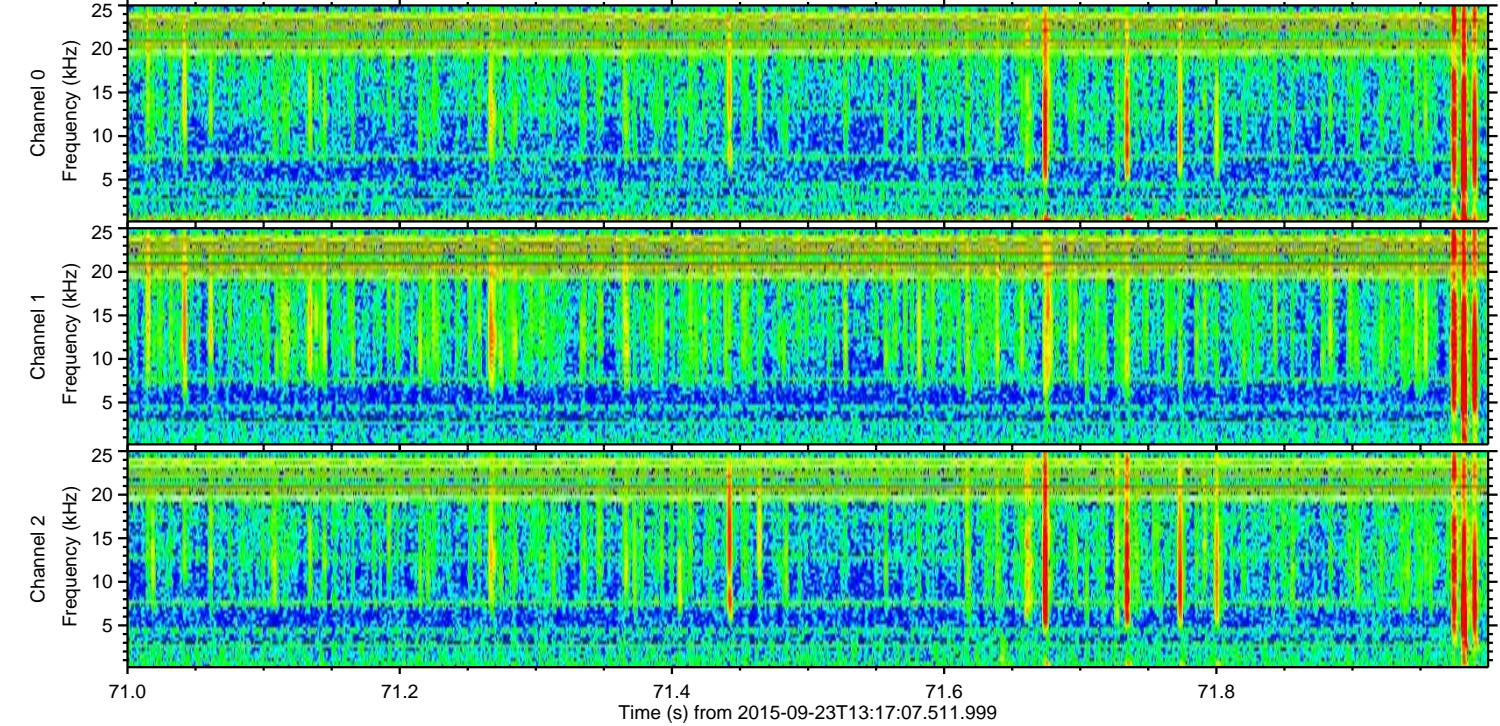
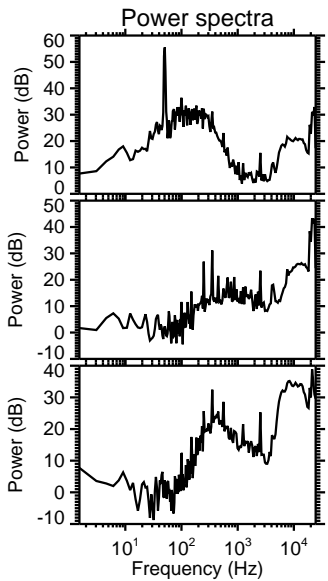
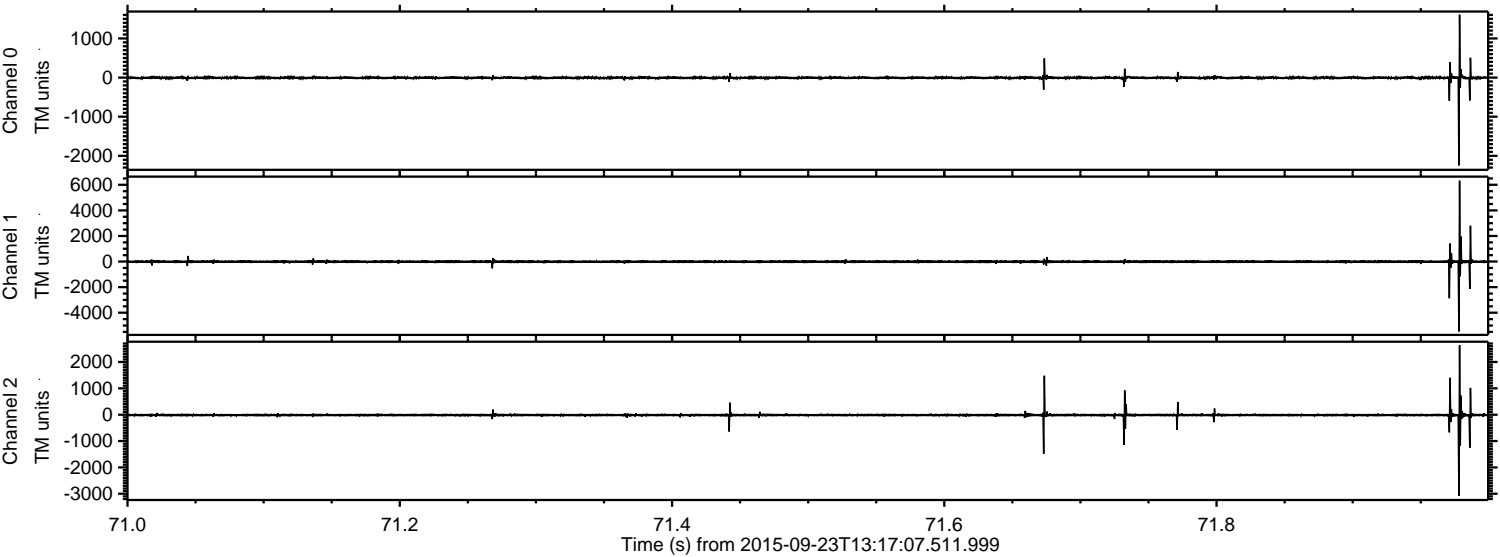



Processed Thu Oct 15 16:43:57 2015 by ELM ver.2012-10-06 from 001\_\_elm20150923\_131706\_\_dat00.bin

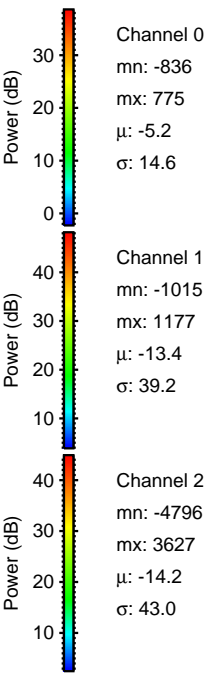
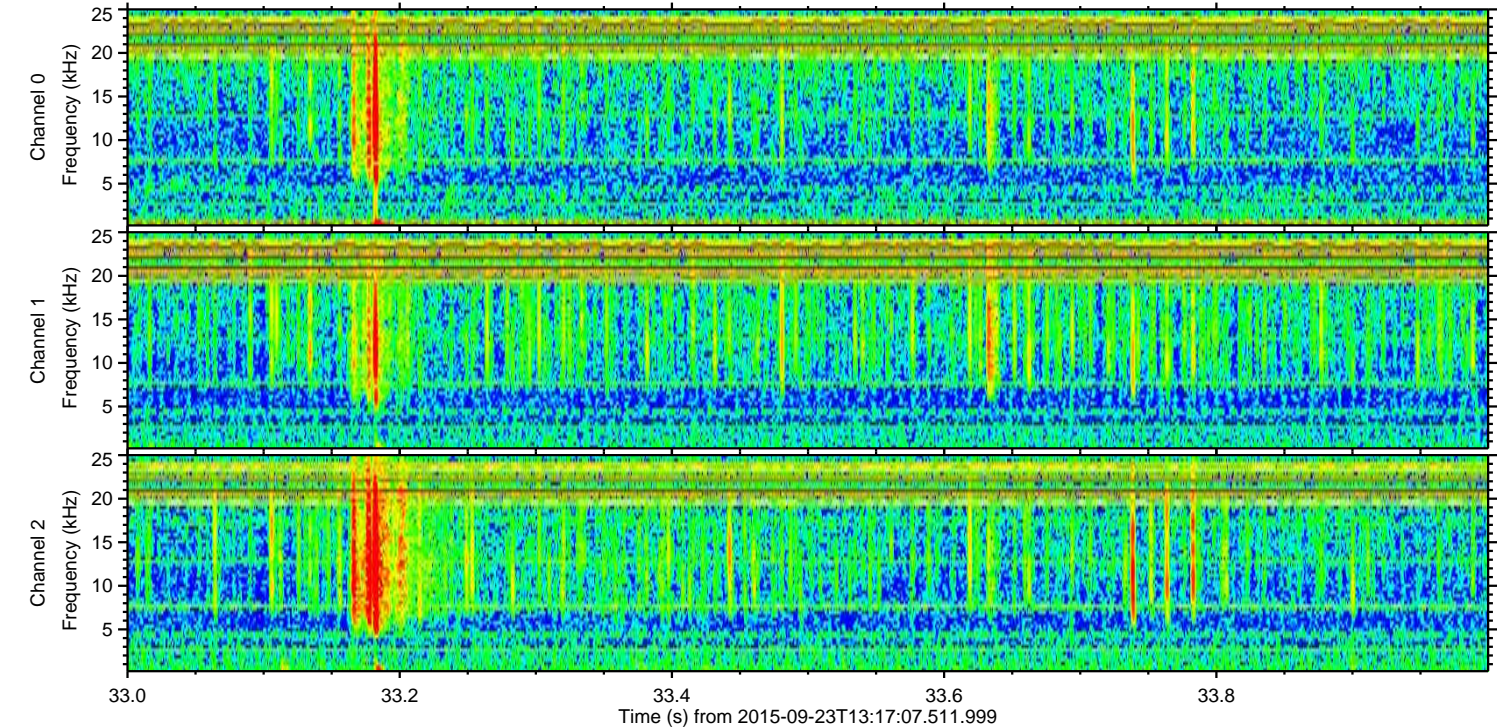
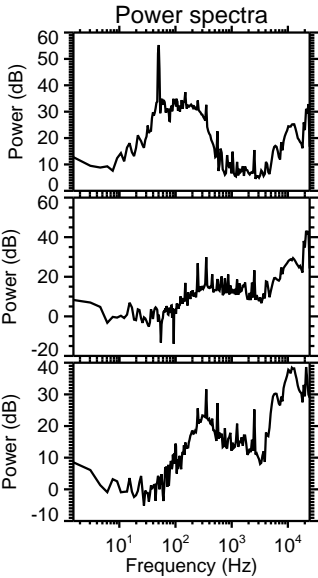
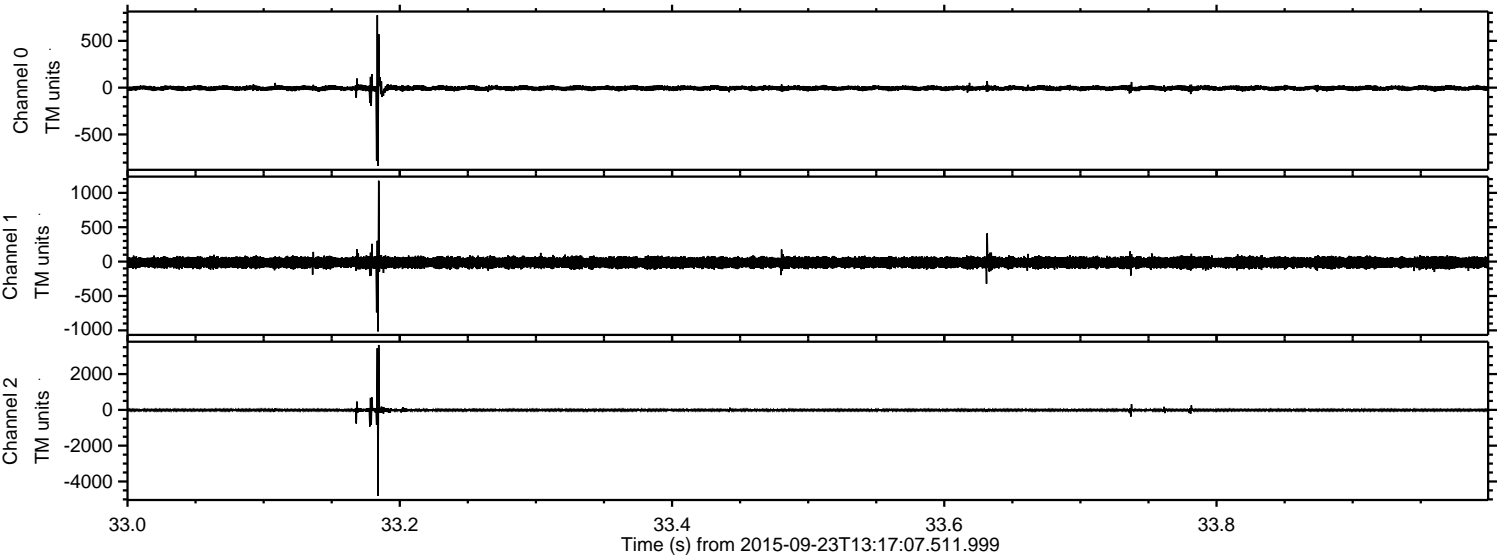



ELMAVAN 3D WAVEFORMS (Measured data sampled at 50 kHz) 51000 packets of 144 samples from 2015-09-23T13:17:07.511.999. Part 16/147

Processed Thu Oct 15 16:43:59 2015 by ELM ver.2012-10-06 from 001\_\_elm20150923\_131706\_\_dat00.bin

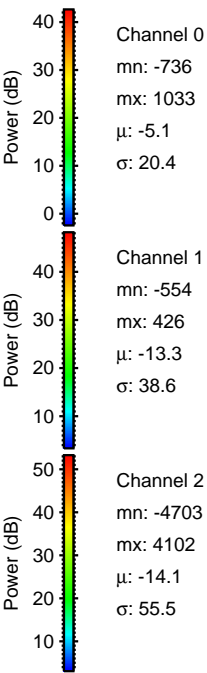
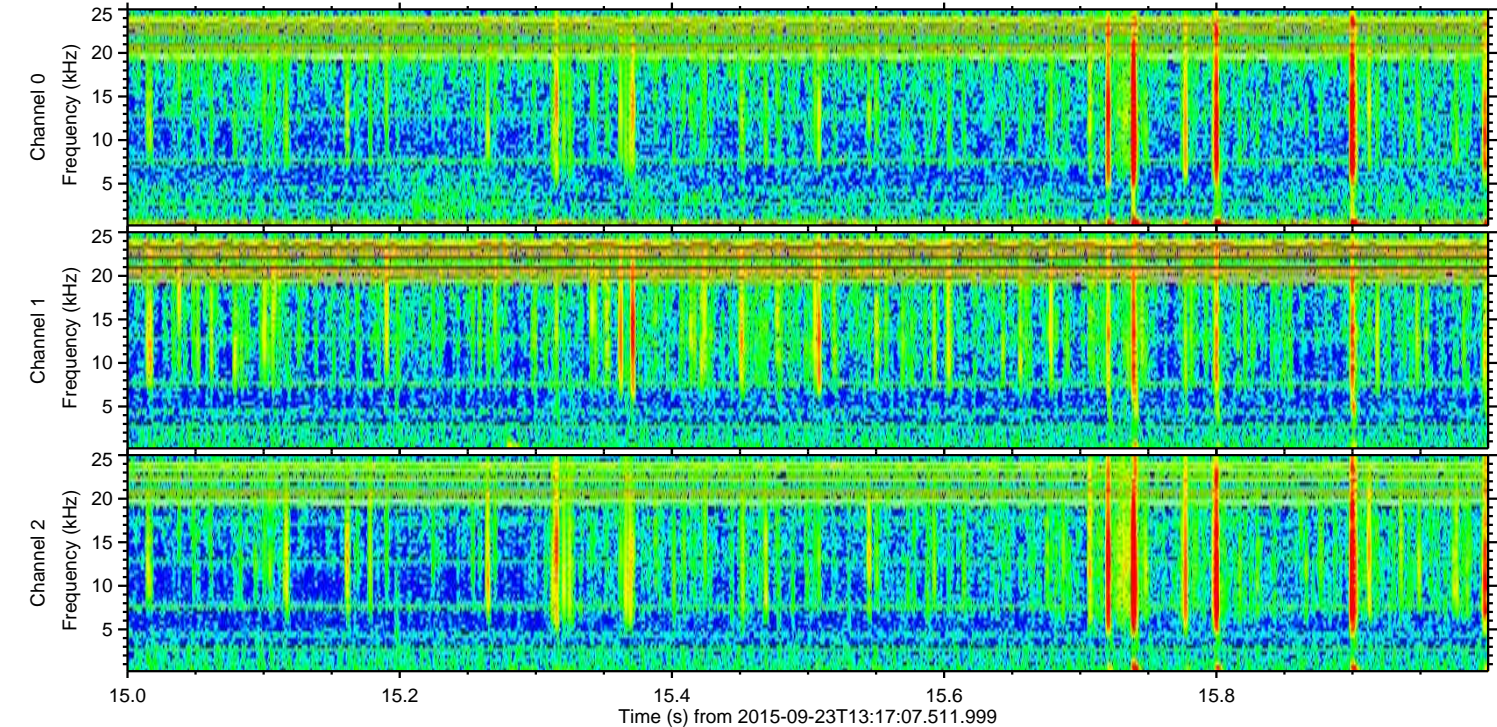
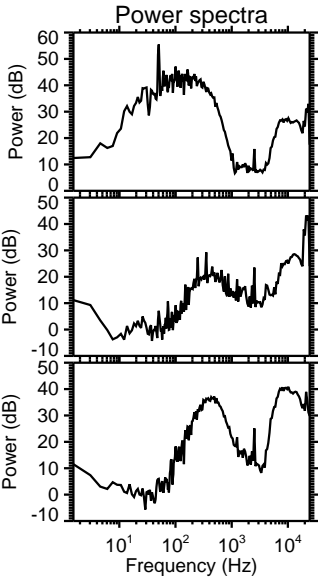
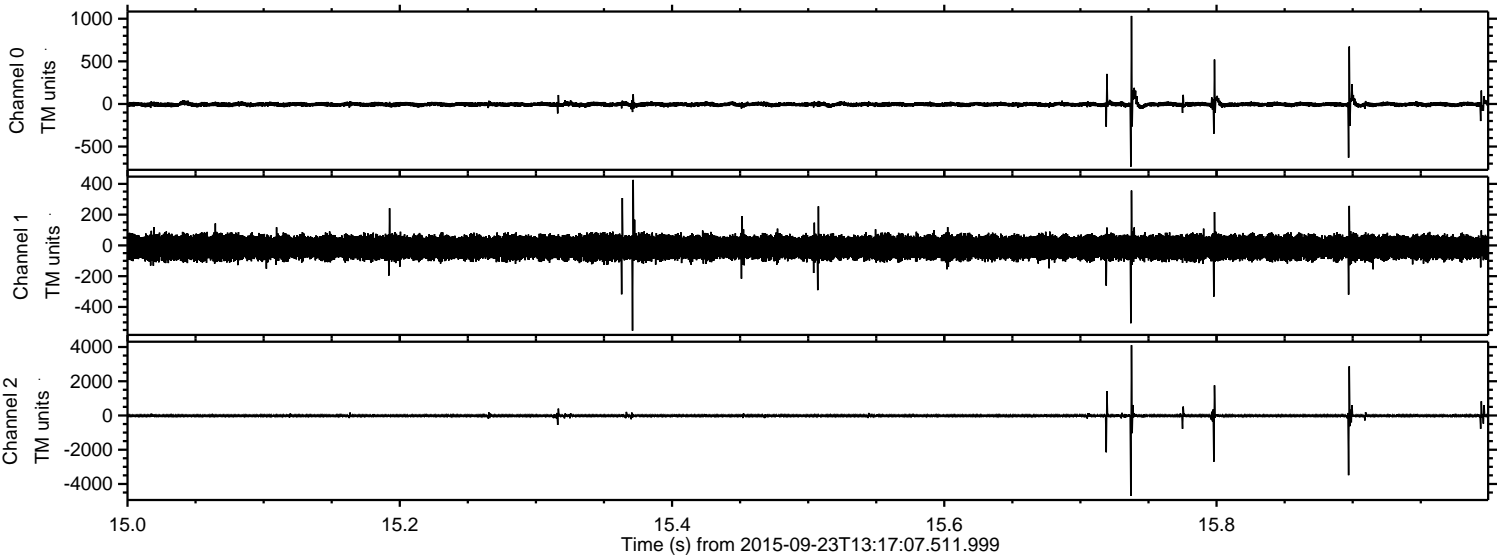



ELMAVAN 3D WAVEFORMS (Measured data sampled at 50 kHz) 51000 packets of 144 samples from 2015-09-23T13:17:07.511.999. Part 105/147

Processed Thu Oct 15 16:44:01 2015 by ELM ver.2012-10-06 from 001\_\_elm20150923\_131706\_\_dat00.bin

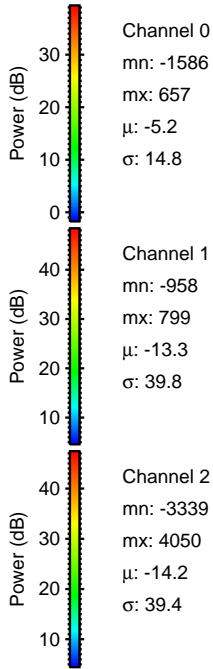
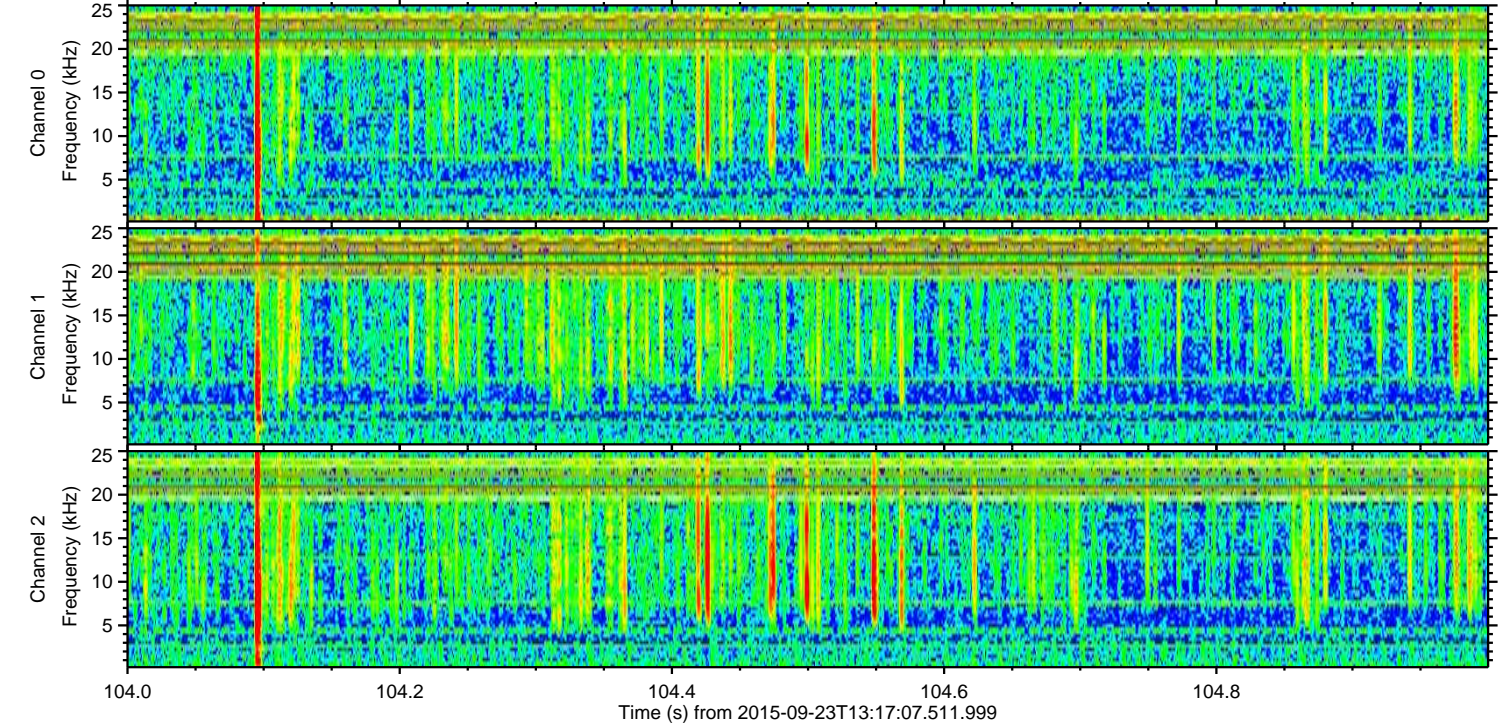
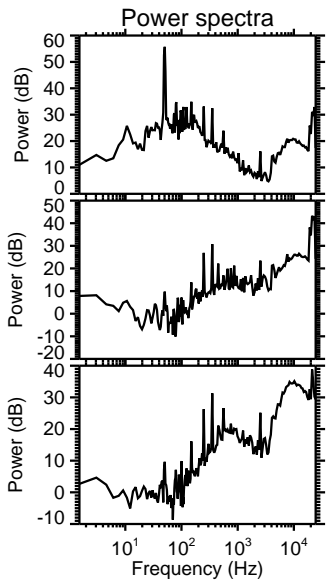
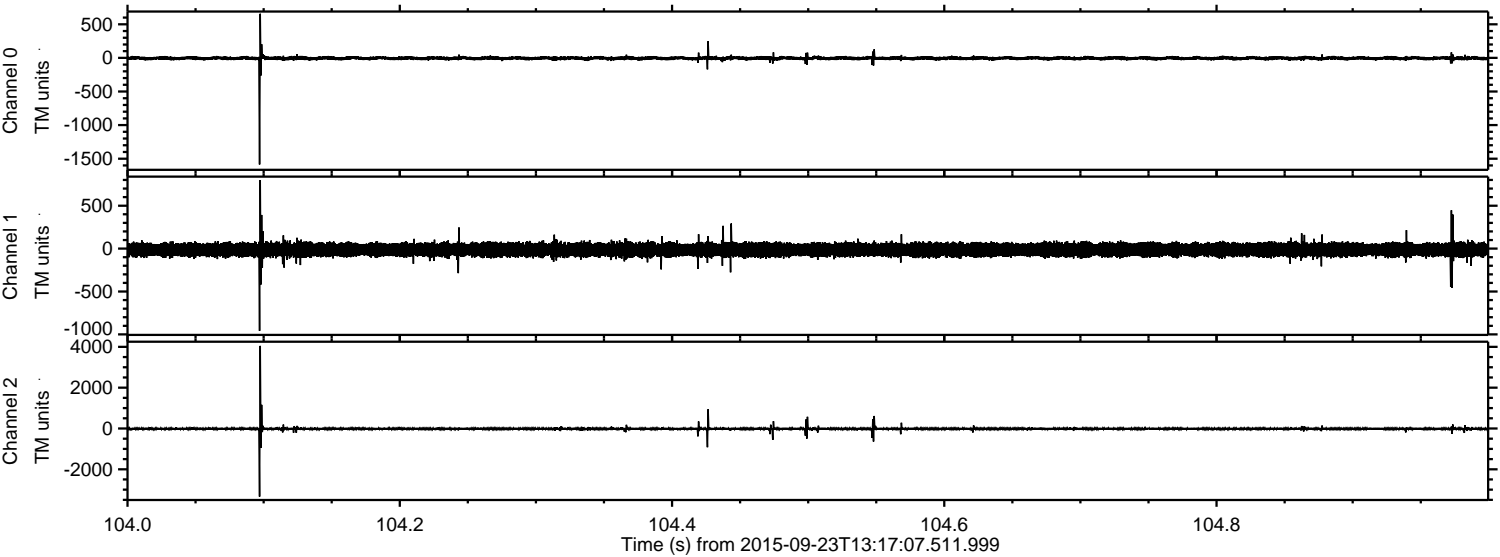

Channel 0  
mn: -1586  
mx: 657  
 $\mu$ : -5.2  
 $\sigma$ : 14.8

Channel 1  
mn: -958  
mx: 799  
 $\mu$ : -13.3  
 $\sigma$ : 39.8

Channel 2  
mn: -3339  
mx: 4050  
 $\mu$ : -14.2  
 $\sigma$ : 39.4



Processed Thu Oct 15 16:44:02 2015 by ELM ver.2012-10-06 from 001\_\_elm20150923\_131706\_\_dat00.bin

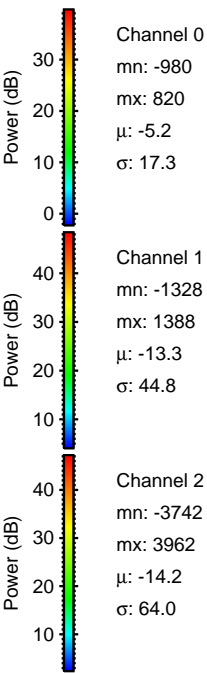
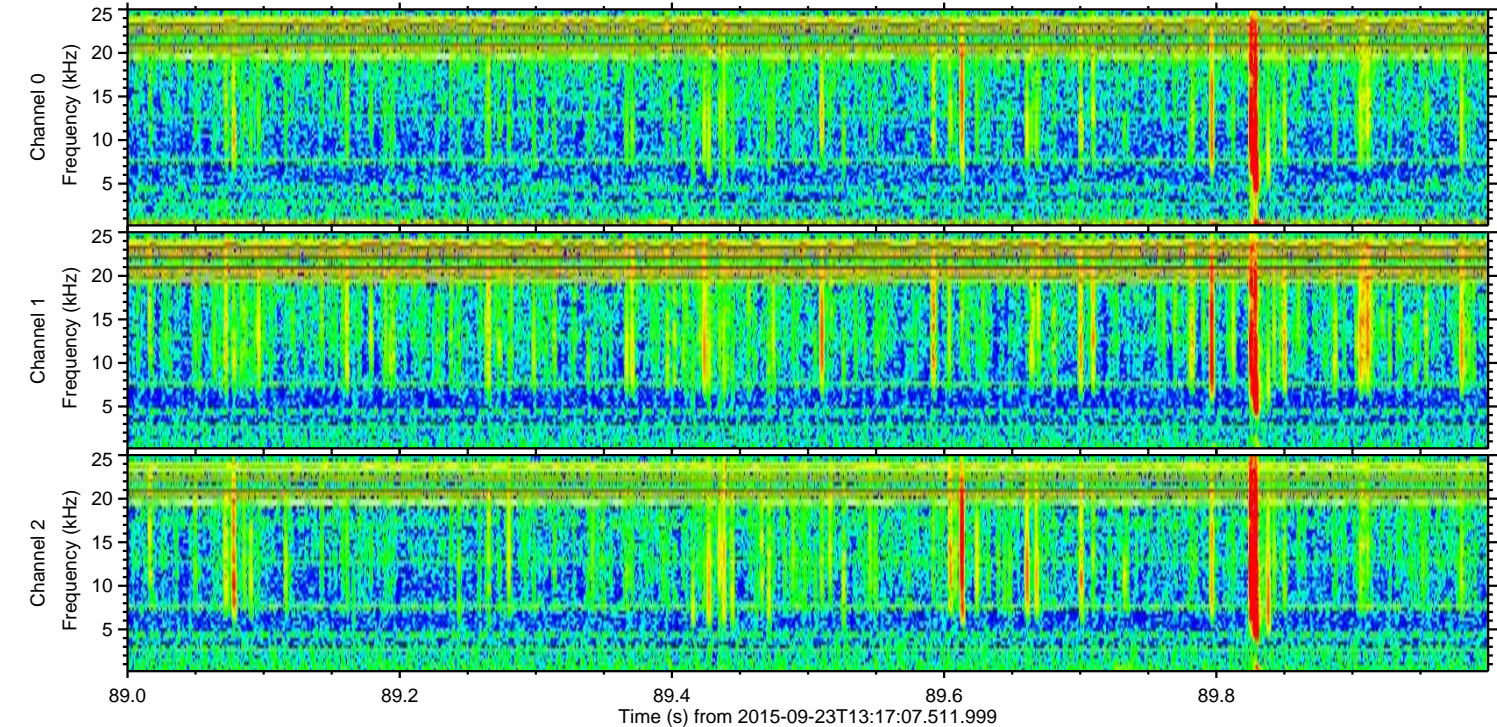
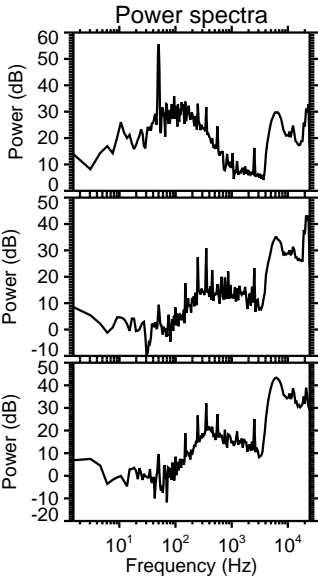
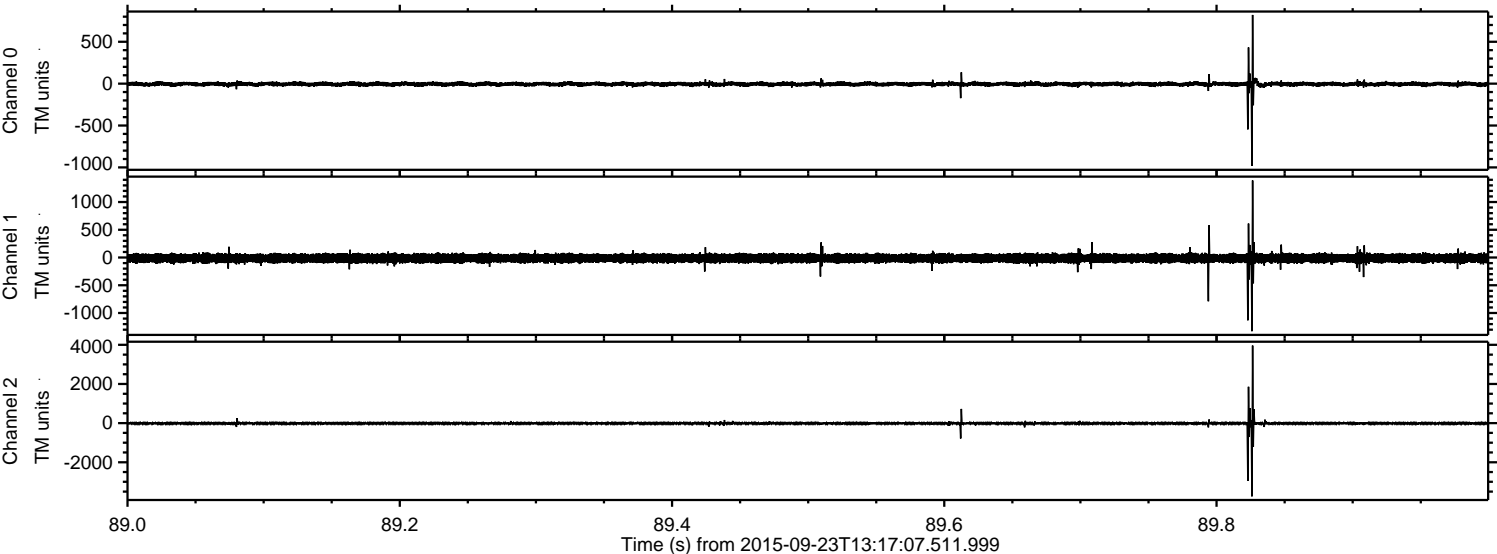



Processed Thu Oct 15 16:44:04 2015 by ELM ver.2012-10-06 from 001\_\_elm20150923\_131706\_\_dat00.bin

