

ELMAVAN 3D WAVEFORMS (Measured data sampled at 50 kHz) 51000 packets of 144 samples from 2015-09-23T03:31:40.620.000.

Processed Thu Oct 15 13:29:21 2015 by ELM ver.2012-10-06 from 001__elm20150923_033139__dat00.bin

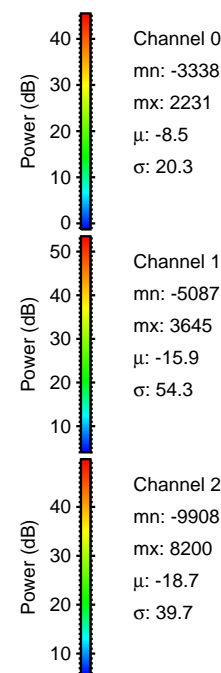
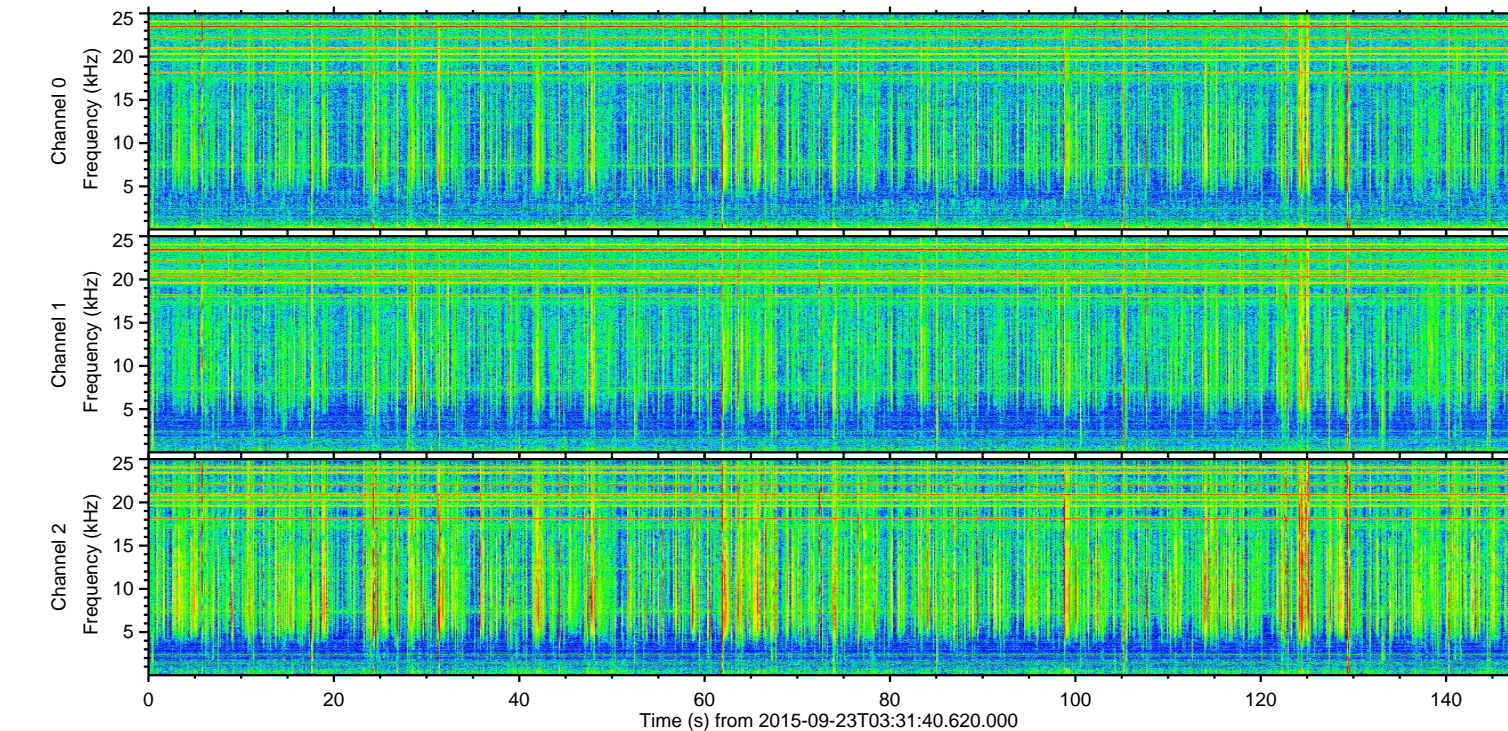
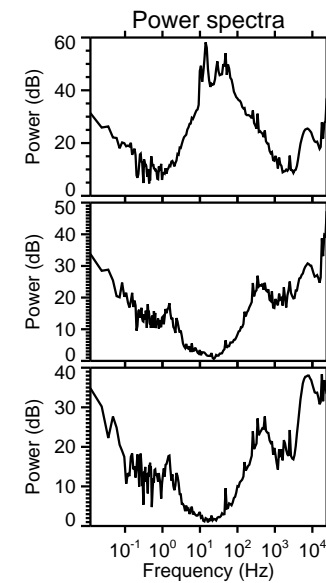
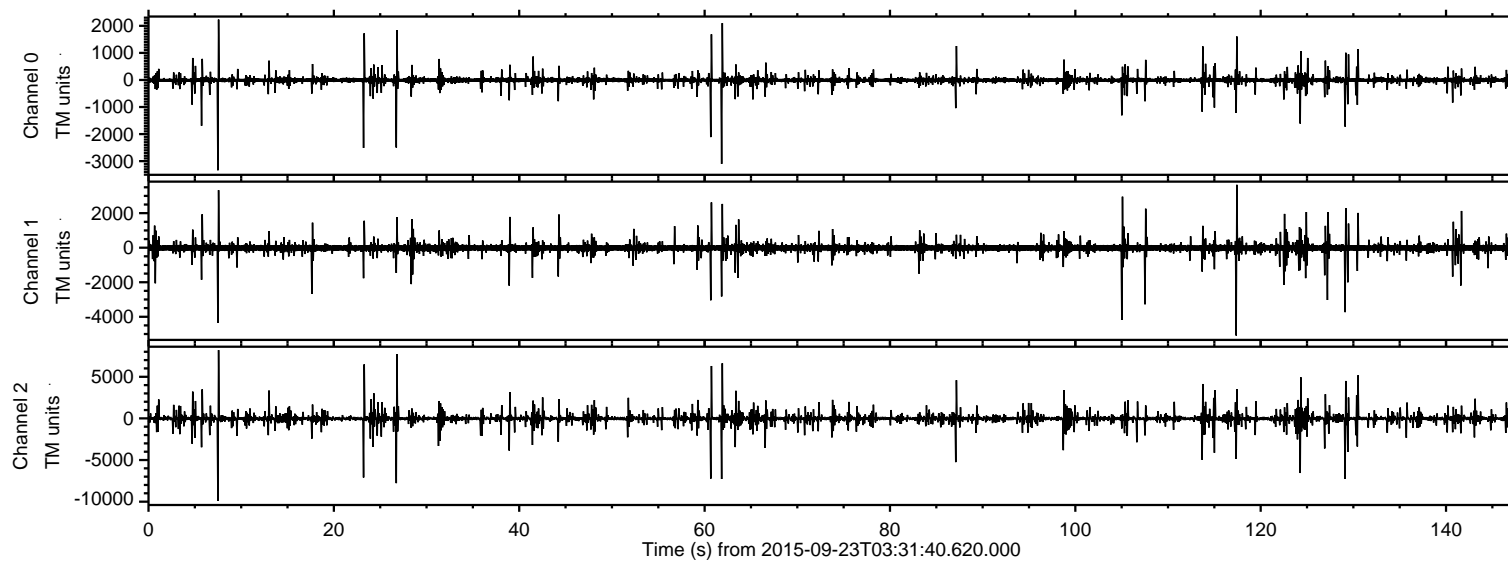

Channel 0
mn: -3338
mx: 2231
 μ : -8.5
 σ : 20.3

Channel 1
mn: -5087
mx: 3645
 μ : -15.9
 σ : 54.3

Channel 2
mn: -9908
mx: 8200
 μ : -18.7
 σ : 39.7

Processed Thu Oct 15 13:29:39 2015 by ELM ver.2012-10-06 from 001__elm20150923_033139__dat00.bin

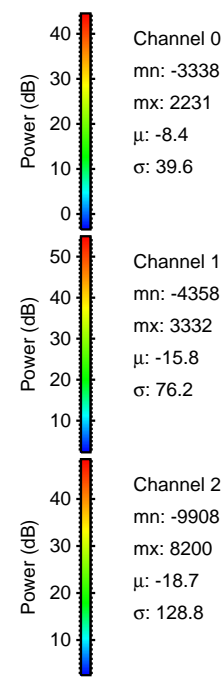
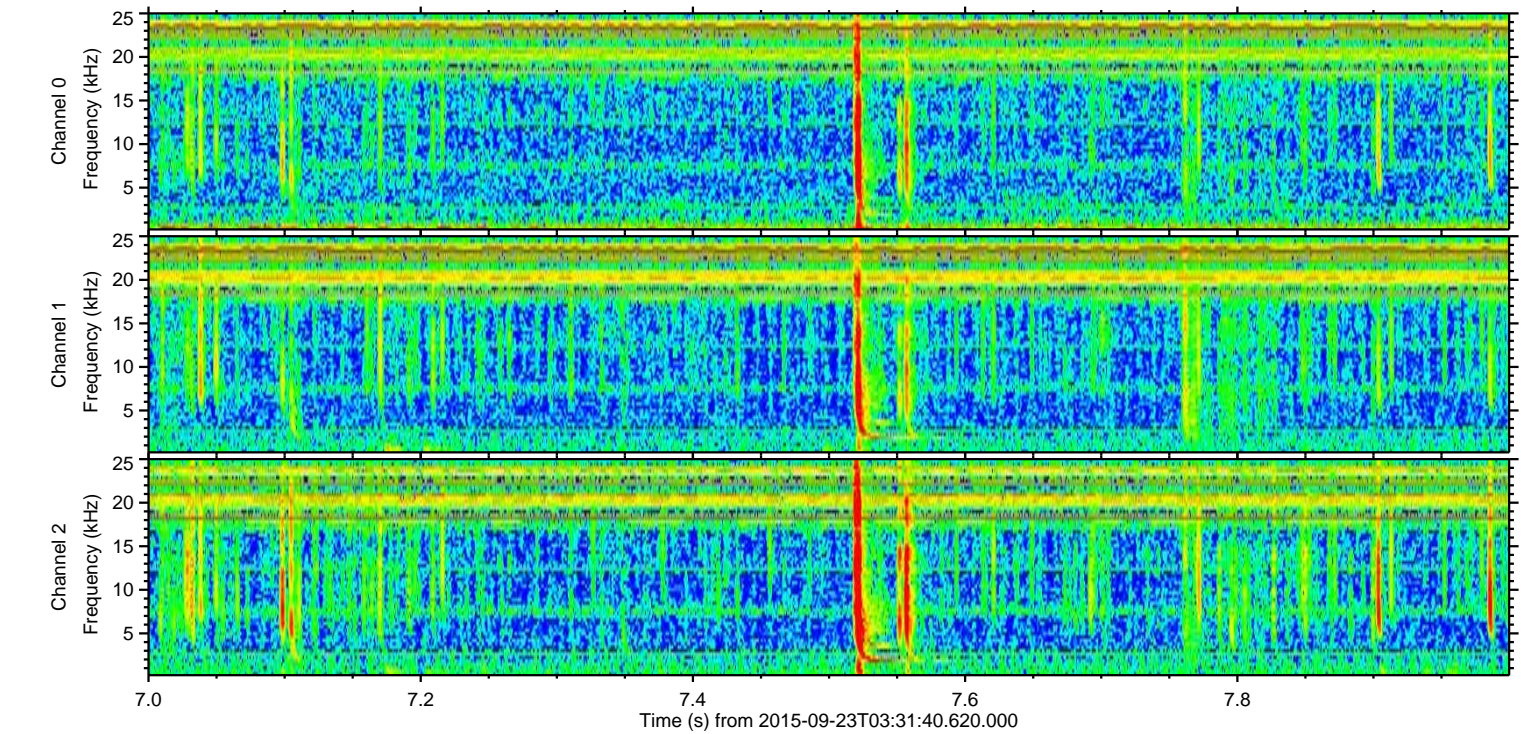
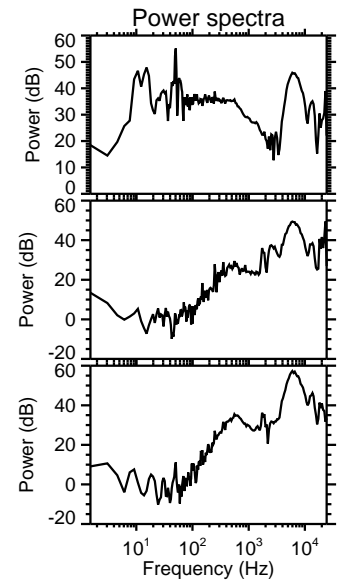
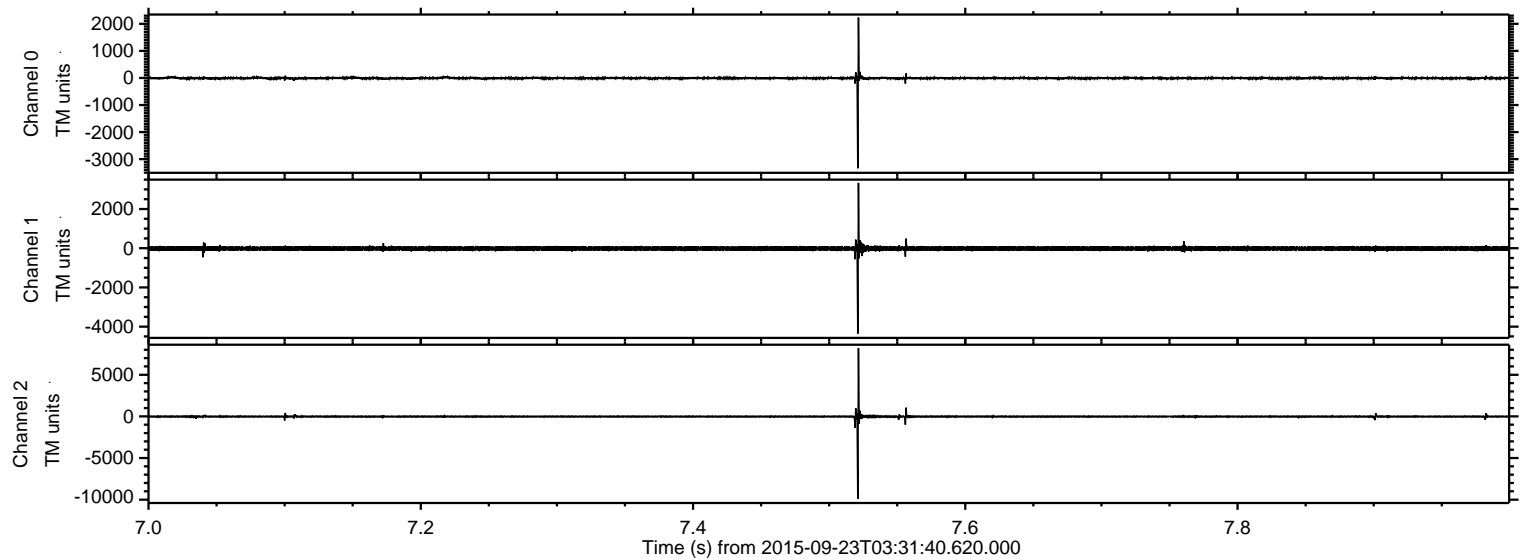

Channel 0
mn: -3338
mx: 2231
 μ : -8.4
 σ : 39.6

Channel 1
mn: -4358
mx: 3332
 μ : -15.8
 σ : 76.2

Channel 2
mn: -9908
mx: 8200
 μ : -18.7
 σ : 128.8

ELMAVAN 3D WAVEFORMS (Measured data sampled at 50 kHz) 51000 packets of 144 samples from 2015-09-23T03:31:40.620.000. Part 27/147

Processed Thu Oct 15 13:29:41 2015 by ELM ver.2012-10-06 from 001__elm20150923_033139__dat00.bin

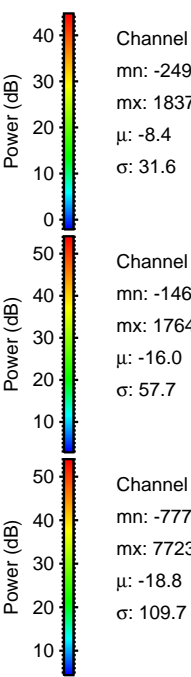
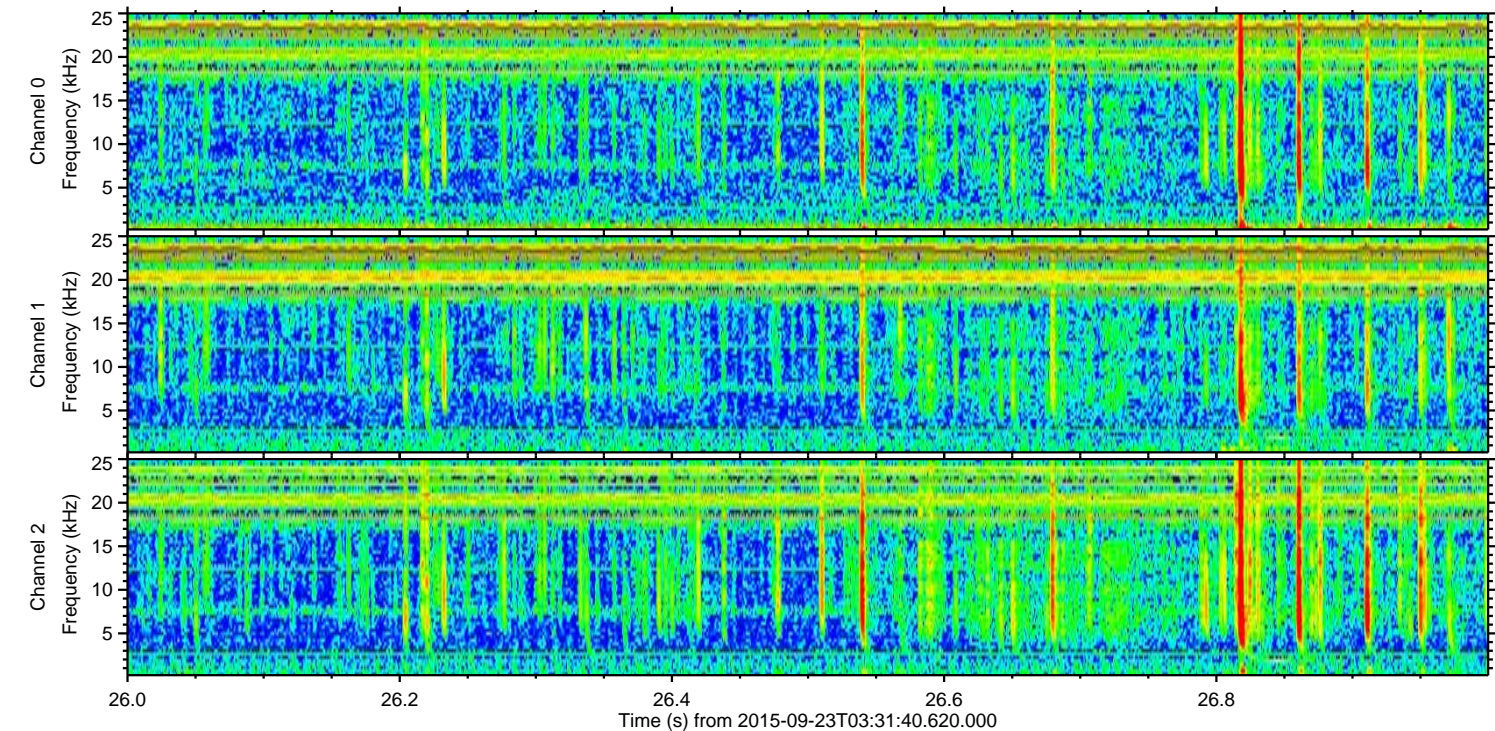
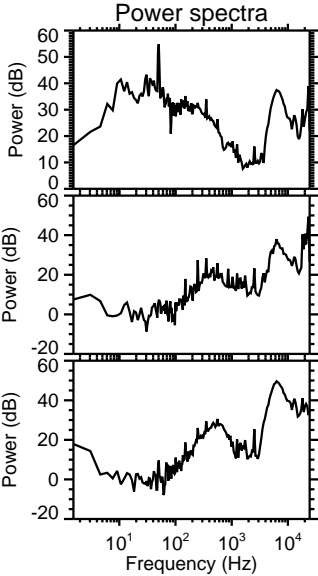
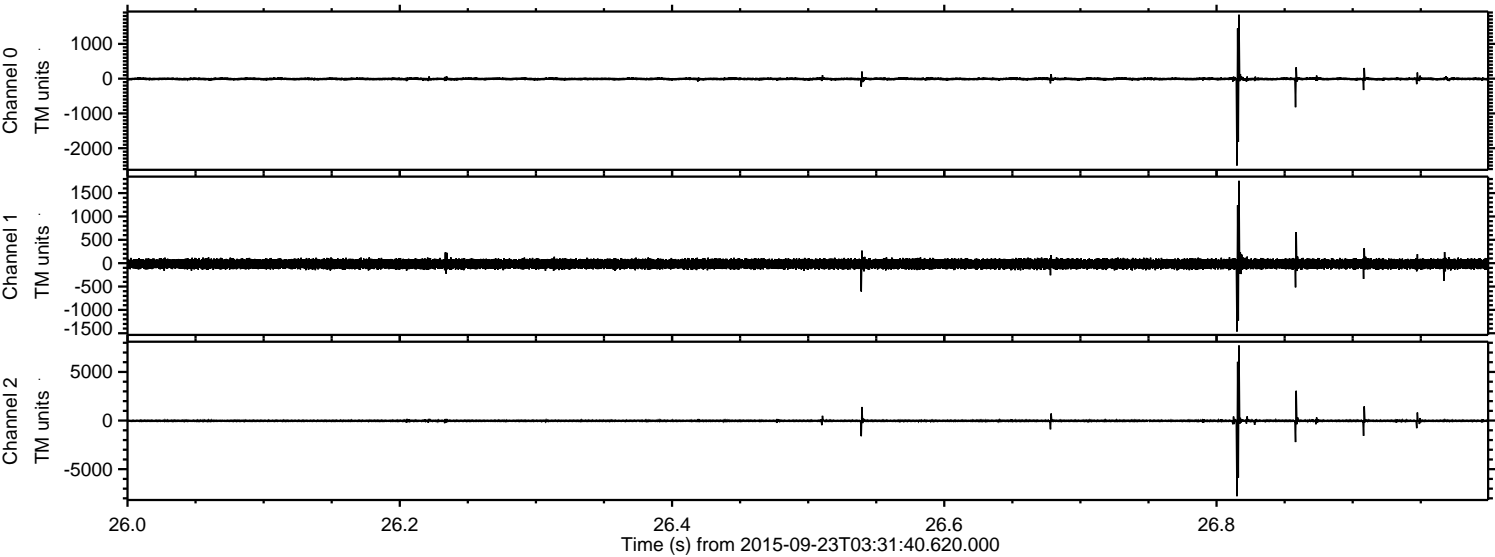

Channel 0
mn: -2496
mx: 1837
 μ : -8.4
 σ : 31.6

Channel 1
mn: -1462
mx: 1764
 μ : -16.0
 σ : 57.7

Channel 2
mn: -7779
mx: 7723
 μ : -18.8
 σ : 109.7

ELMAVAN 3D WAVEFORMS (Measured data sampled at 50 kHz) 51000 packets of 144 samples from 2015-09-23T03:31:40.620.000. Part 130/147

Processed Thu Oct 15 13:29:43 2015 by ELM ver.2012-10-06 from 001__elm20150923_033139__dat00.bin

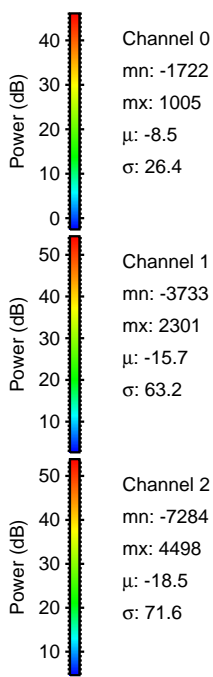
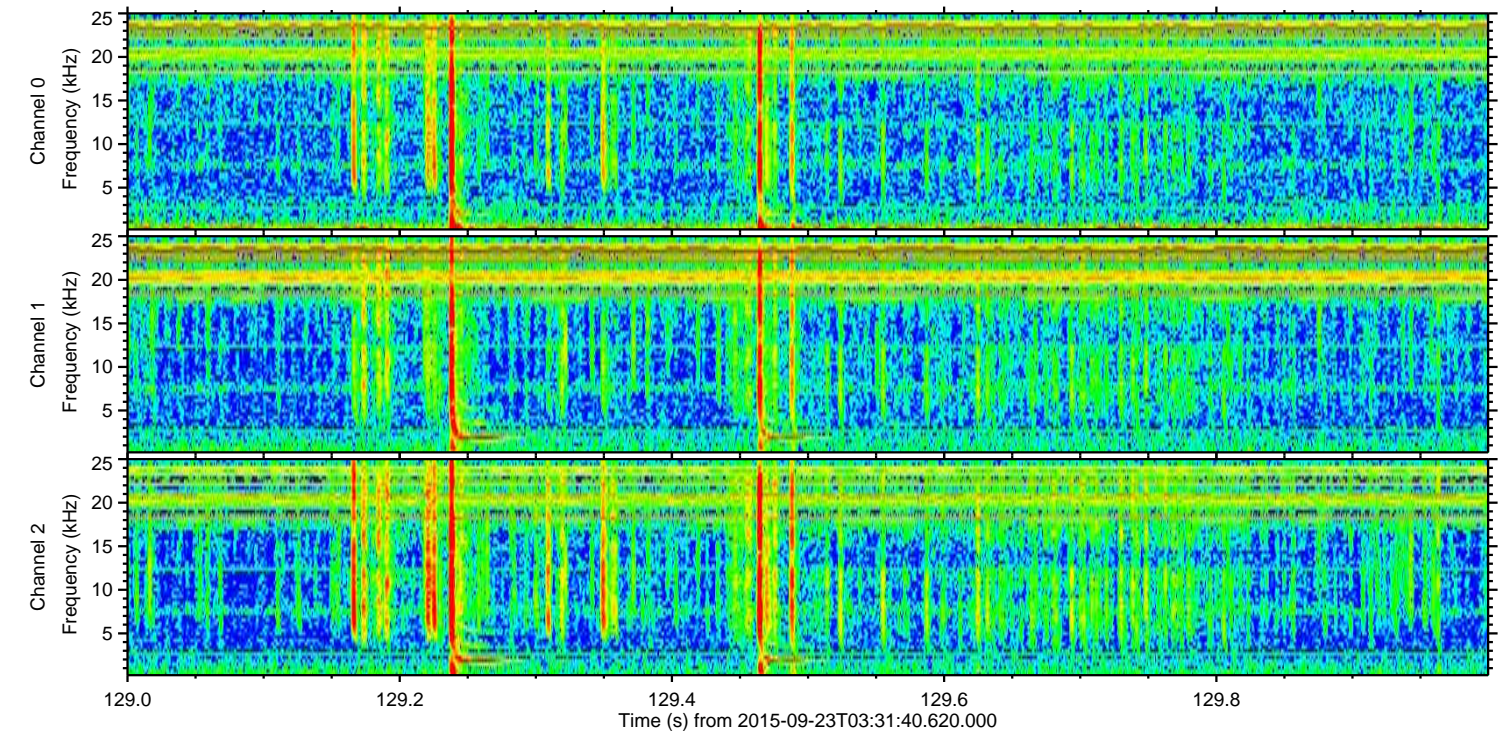
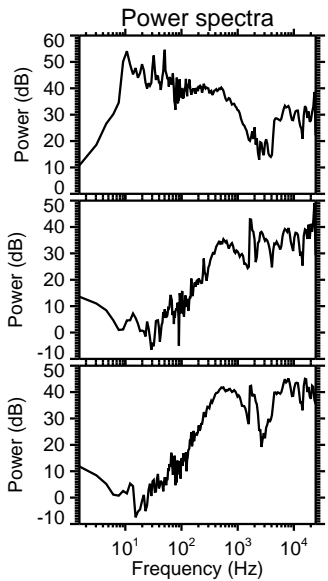
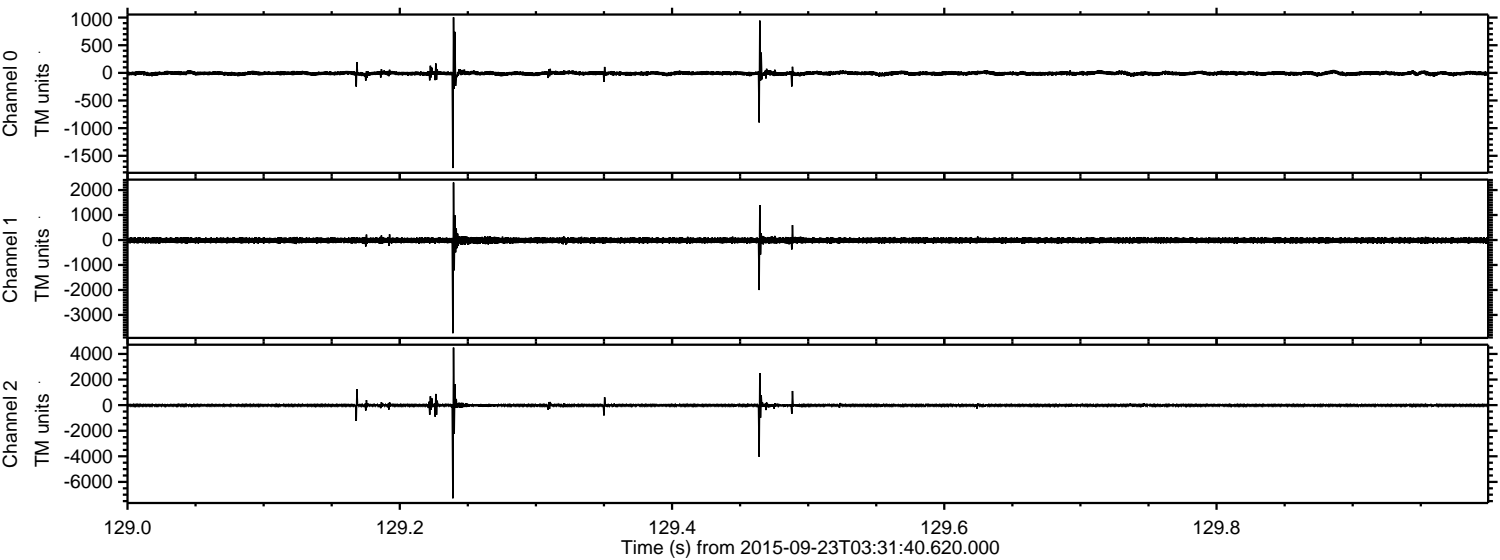

Channel 0
mn: -1722
mx: 1005
 μ : -8.5
 σ : 26.4

Channel 1
mn: -3733
mx: 2301
 μ : -15.7
 σ : 63.2

Channel 2
mn: -7284
mx: 4498
 μ : -18.5
 σ : 71.6

ELMAVAN 3D WAVEFORMS (Measured data sampled at 50 kHz) 51000 packets of 144 samples from 2015-09-23T03:31:40.620.000. Part 62/147

Processed Thu Oct 15 13:29:44 2015 by ELM ver.2012-10-06 from 001__elm20150923_033139__dat00.bin

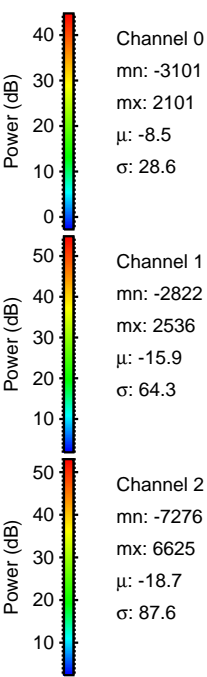
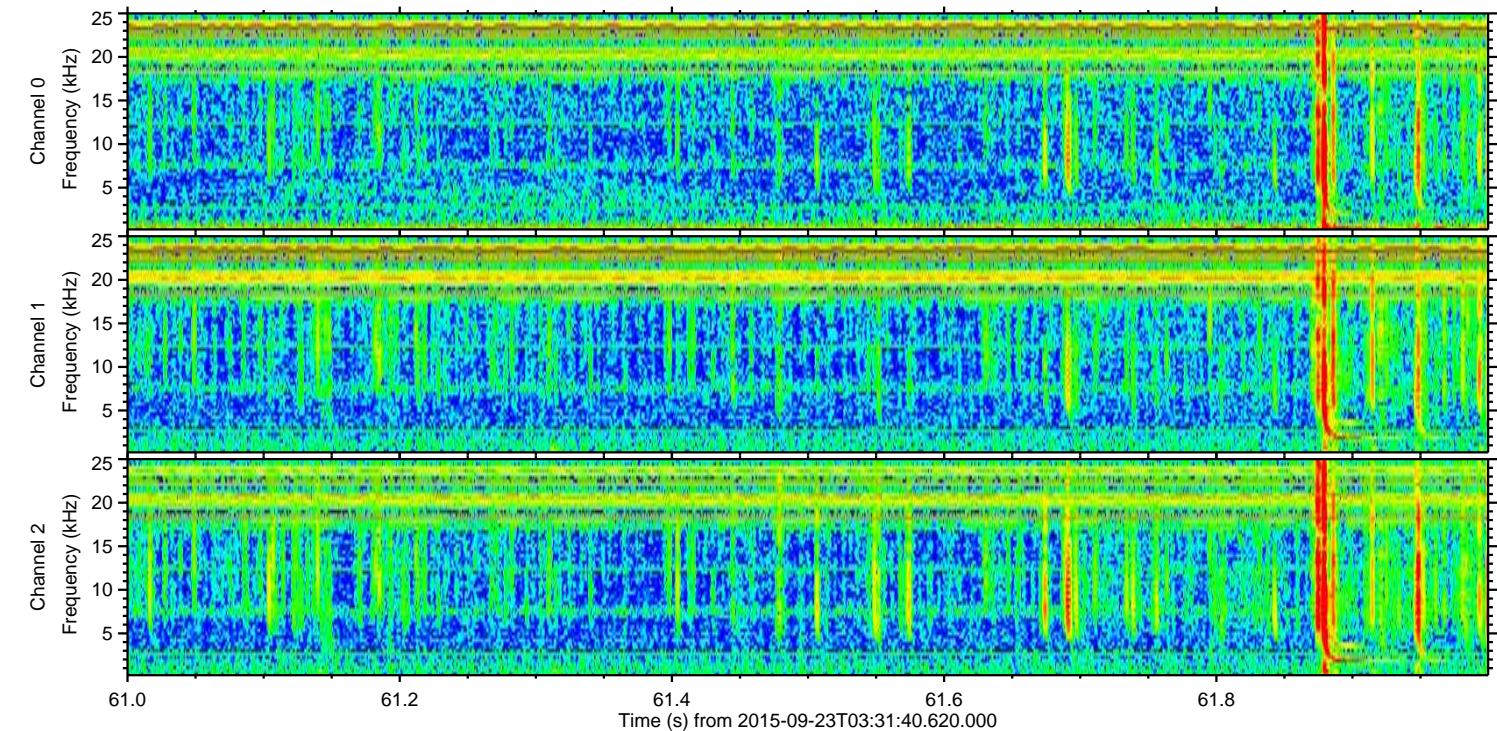
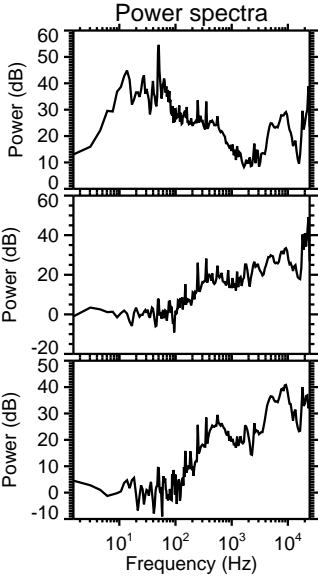
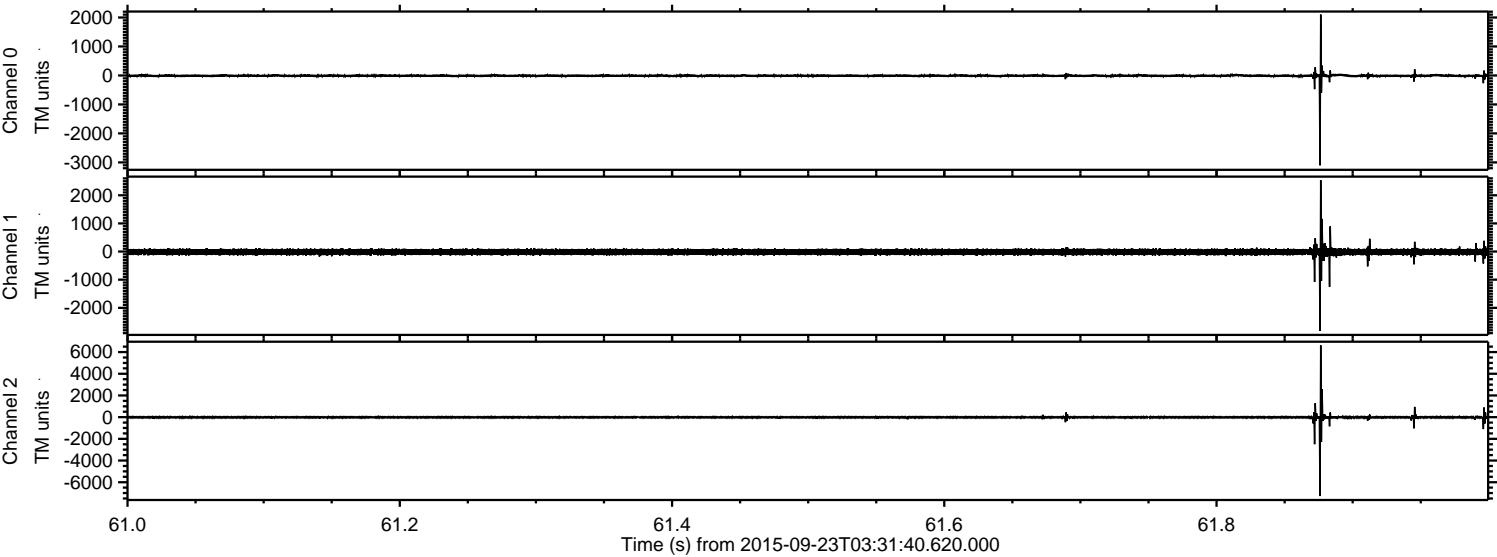

Processed Thu Oct 15 13:29:45 2015 by ELM ver.2012-10-06 from 001__elm20150923_033139__dat00.bin

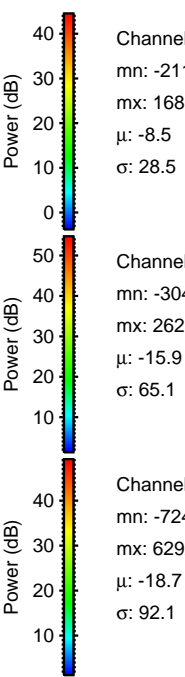
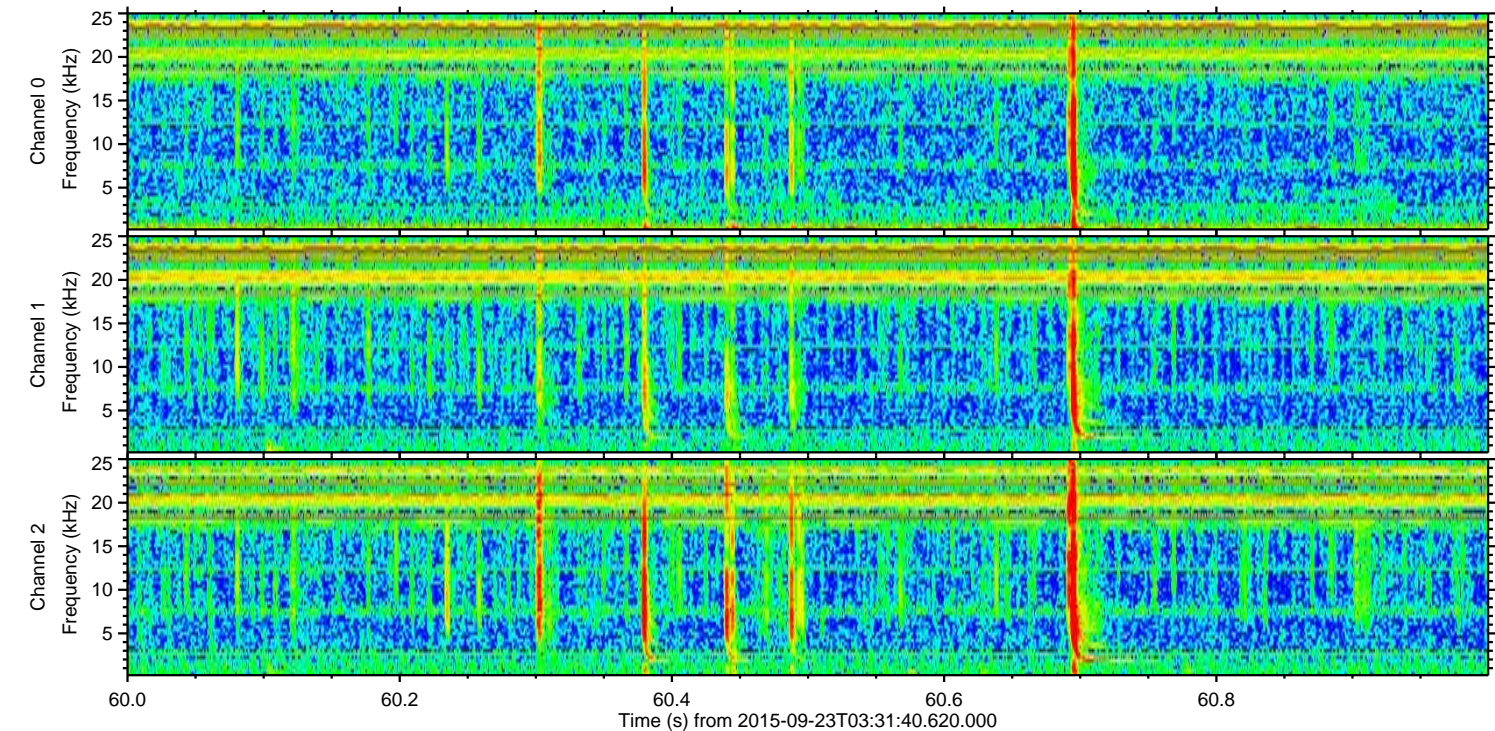
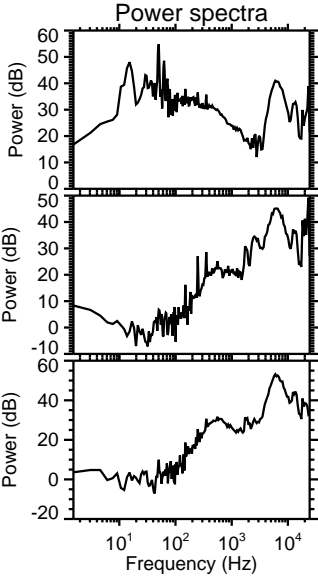
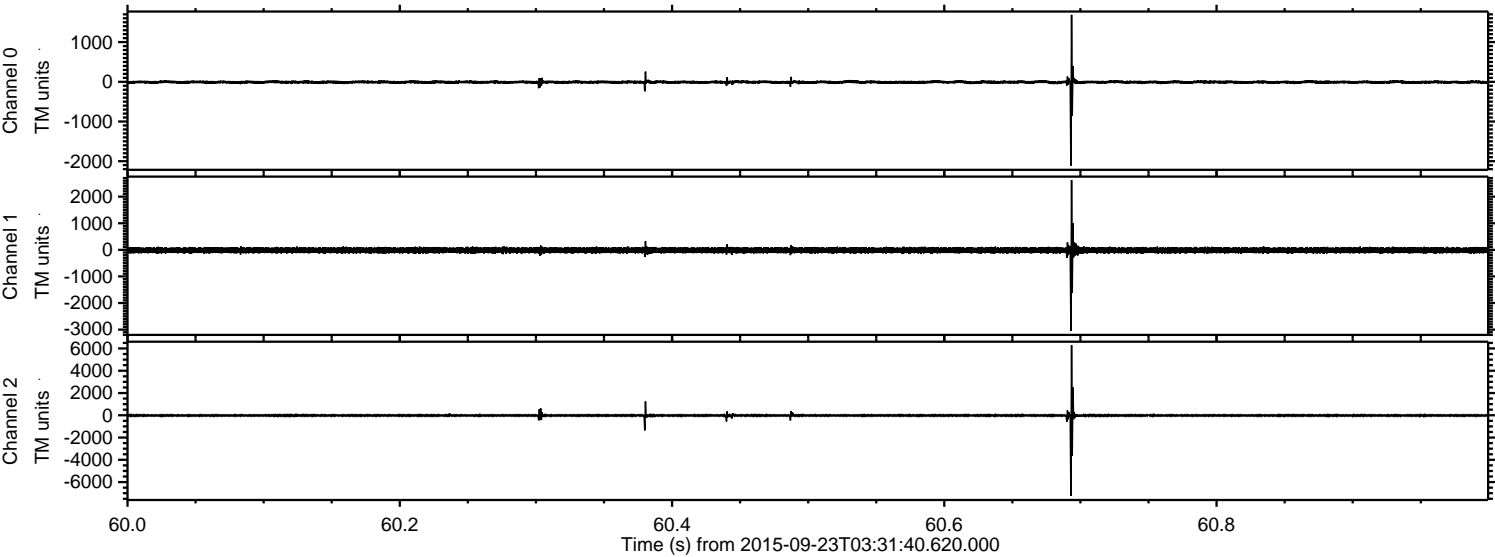

Processed Thu Oct 15 13:29:46 2015 by ELM ver.2012-10-06 from 001__elm20150923_033139__dat00.bin

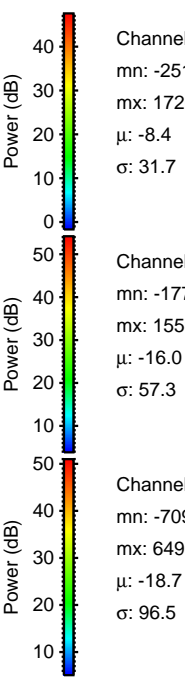
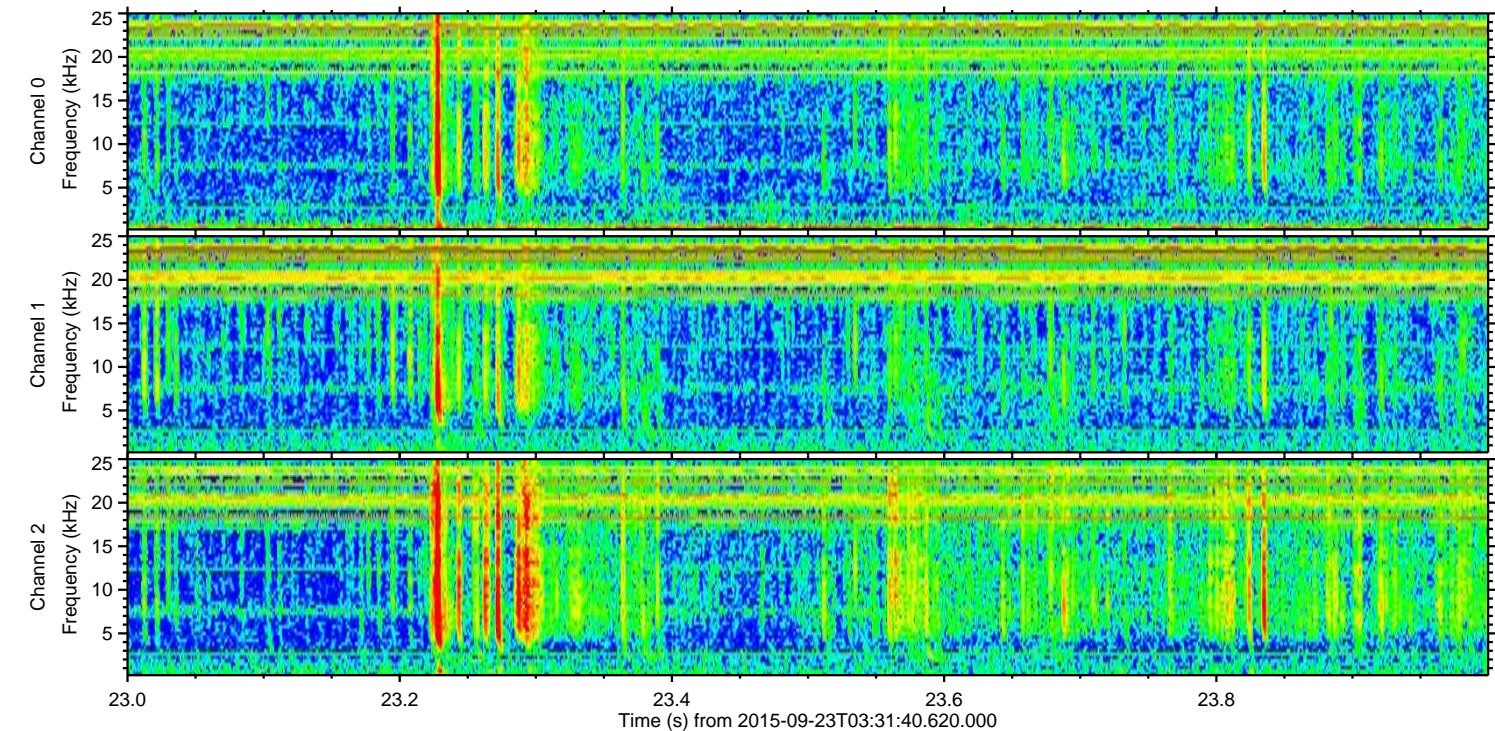
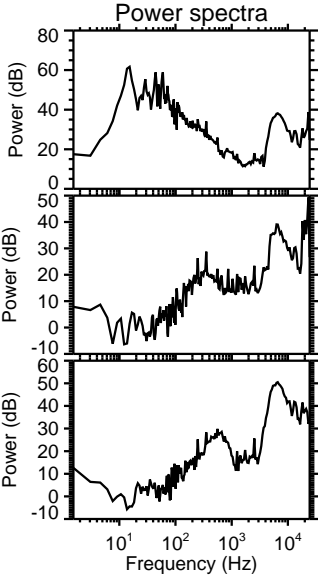
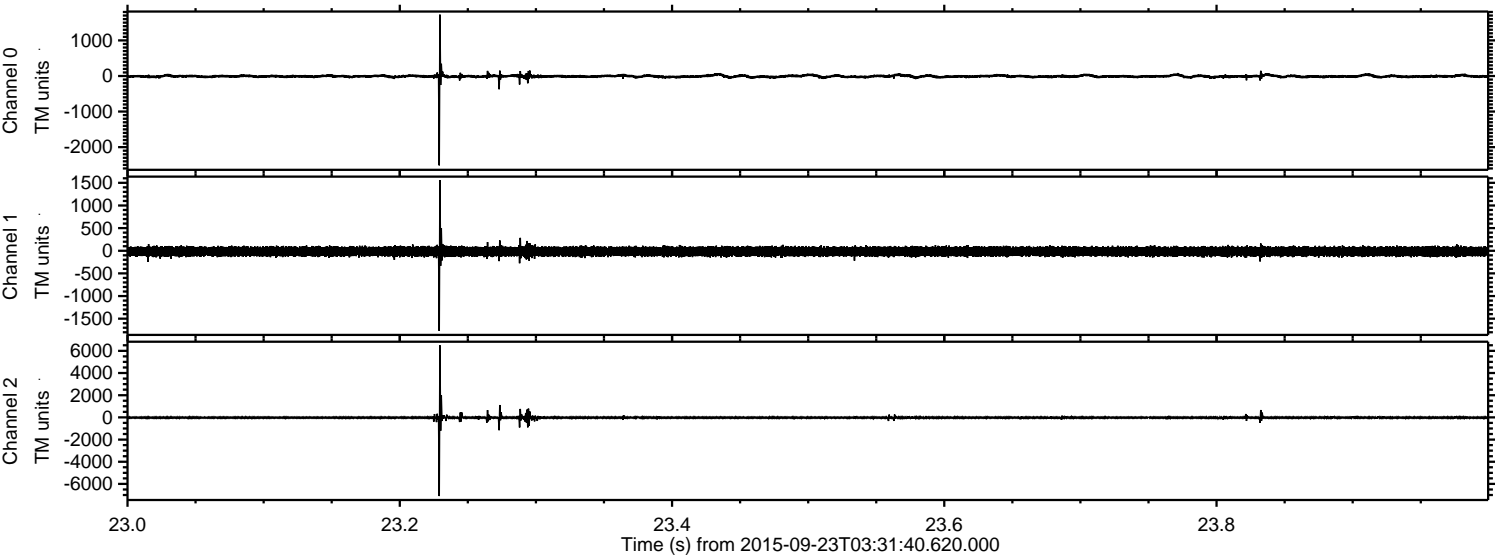

Channel 0
mn: -2512
mx: 1726
 μ : -8.4
 σ : 31.7

Channel 1
mn: -1770
mx: 1559
 μ : -16.0
 σ : 57.3

Channel 2
mn: -7094
mx: 6498
 μ : -18.7
 σ : 96.5

ELMAVAN 3D WAVEFORMS (Measured data sampled at 50 kHz) 51000 packets of 144 samples from 2015-09-23T03:31:40.620.000. Part 125/147

Processed Thu Oct 15 13:29:47 2015 by ELM ver.2012-10-06 from 001__elm20150923_033139__dat00.bin

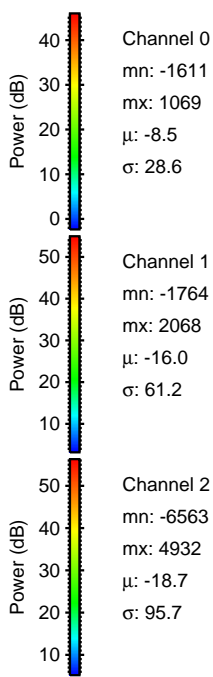
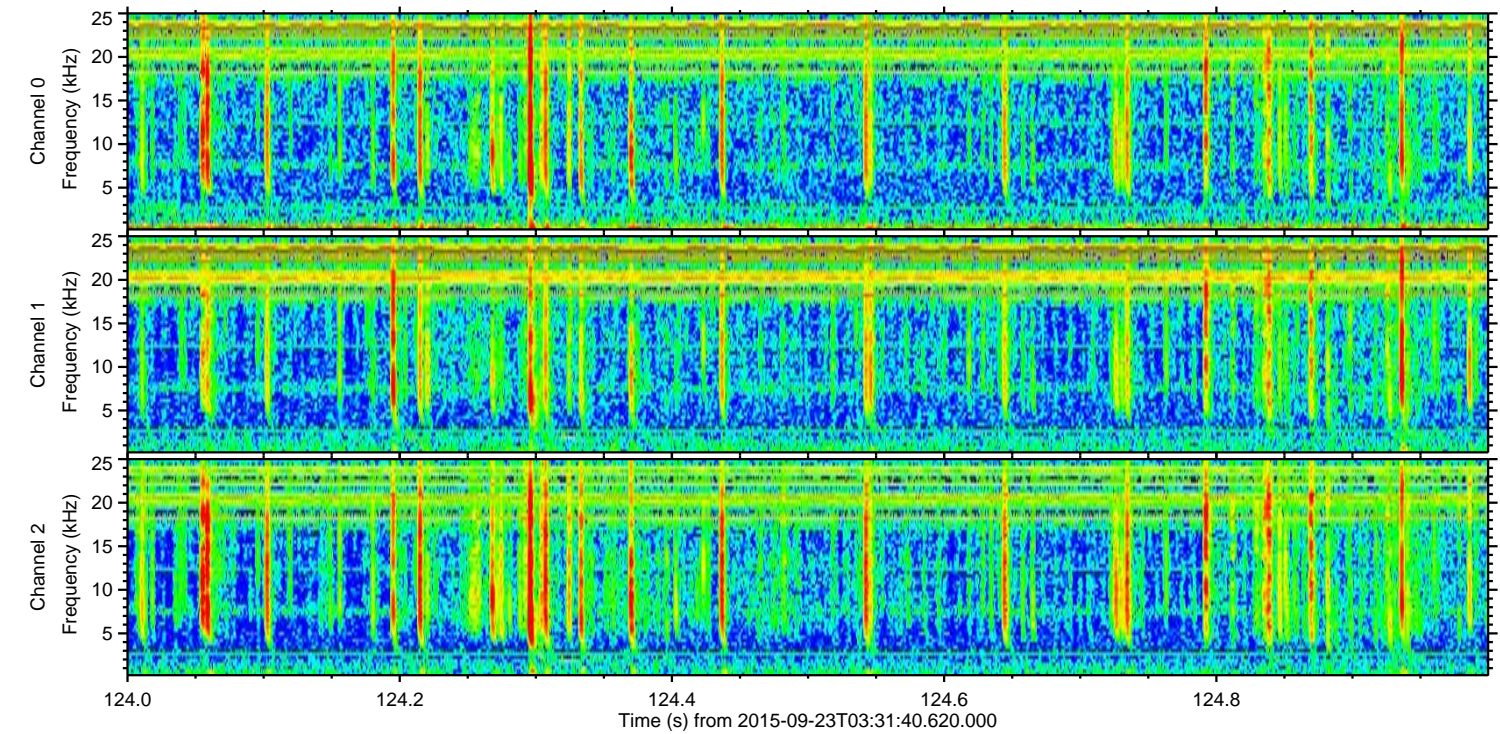
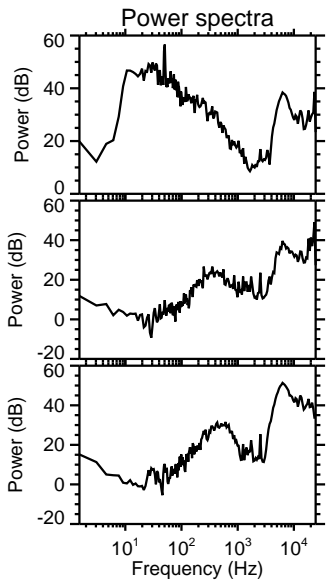
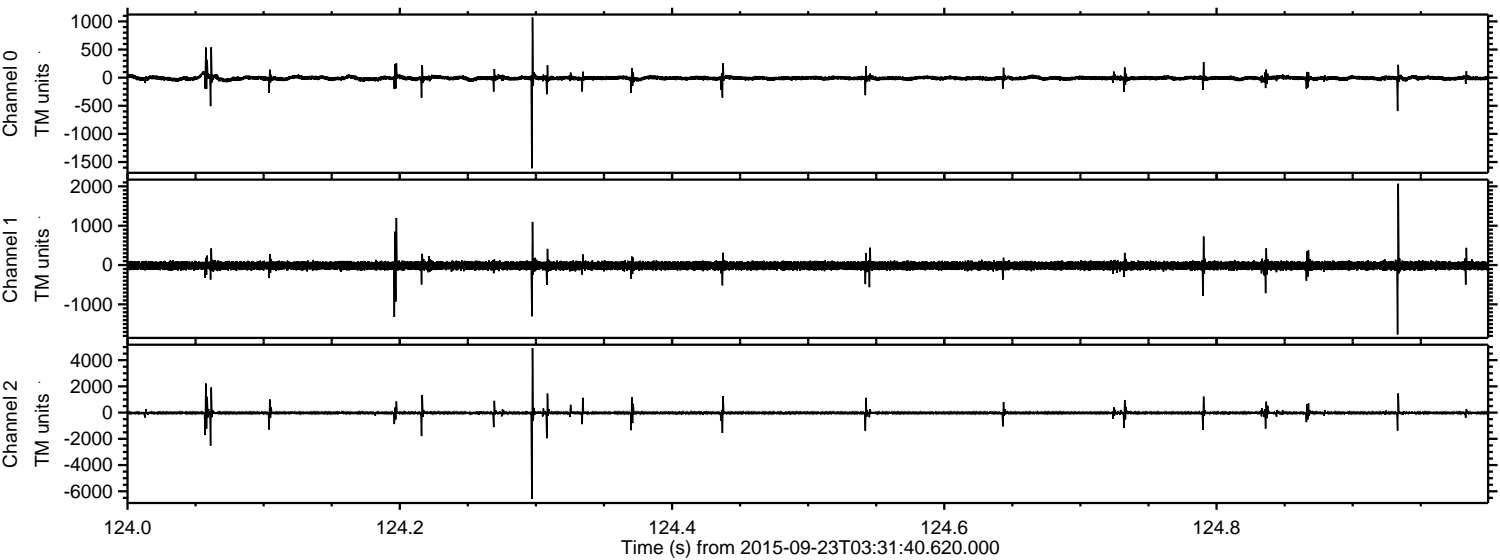

Channel 0
mn: -1611
mx: 1069
 μ : -8.5
 σ : 28.6

Channel 1
mn: -1764
mx: 2068
 μ : -16.0
 σ : 61.2

Channel 2
mn: -6563
mx: 4932
 μ : -18.7
 σ : 95.7

Processed Thu Oct 15 13:29:49 2015 by ELM ver.2012-10-06 from 001__elm20150923_033139__dat00.bin

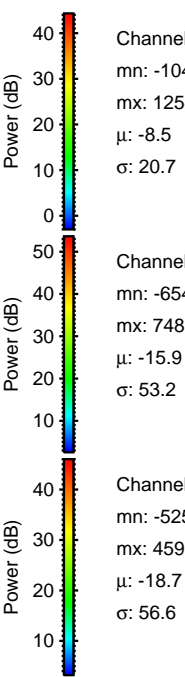
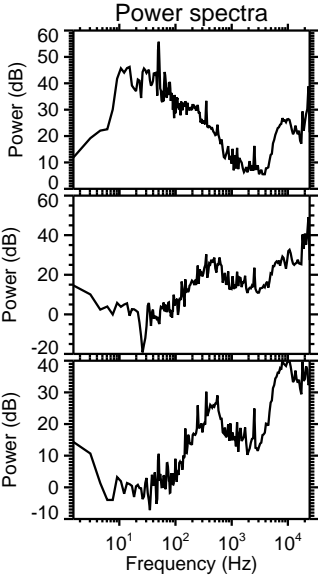
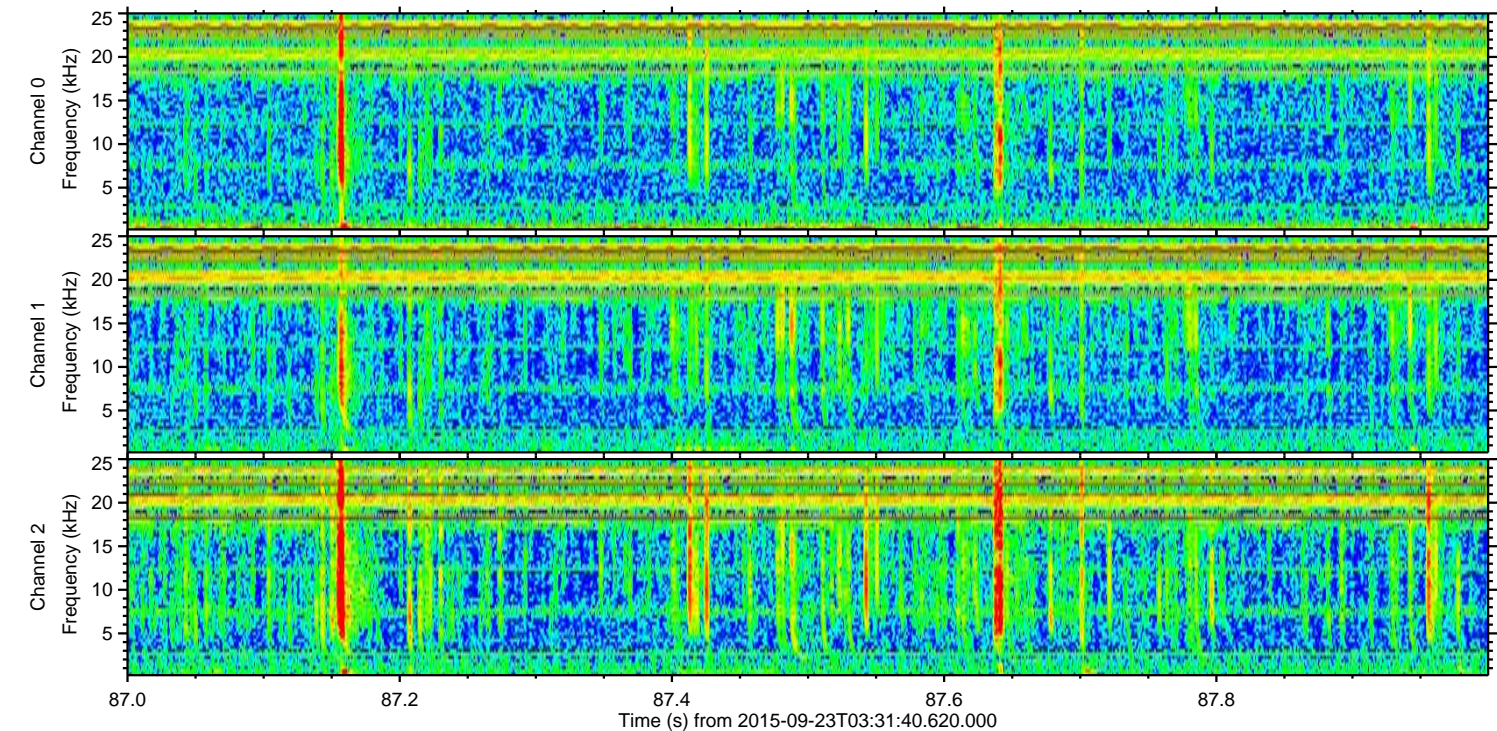
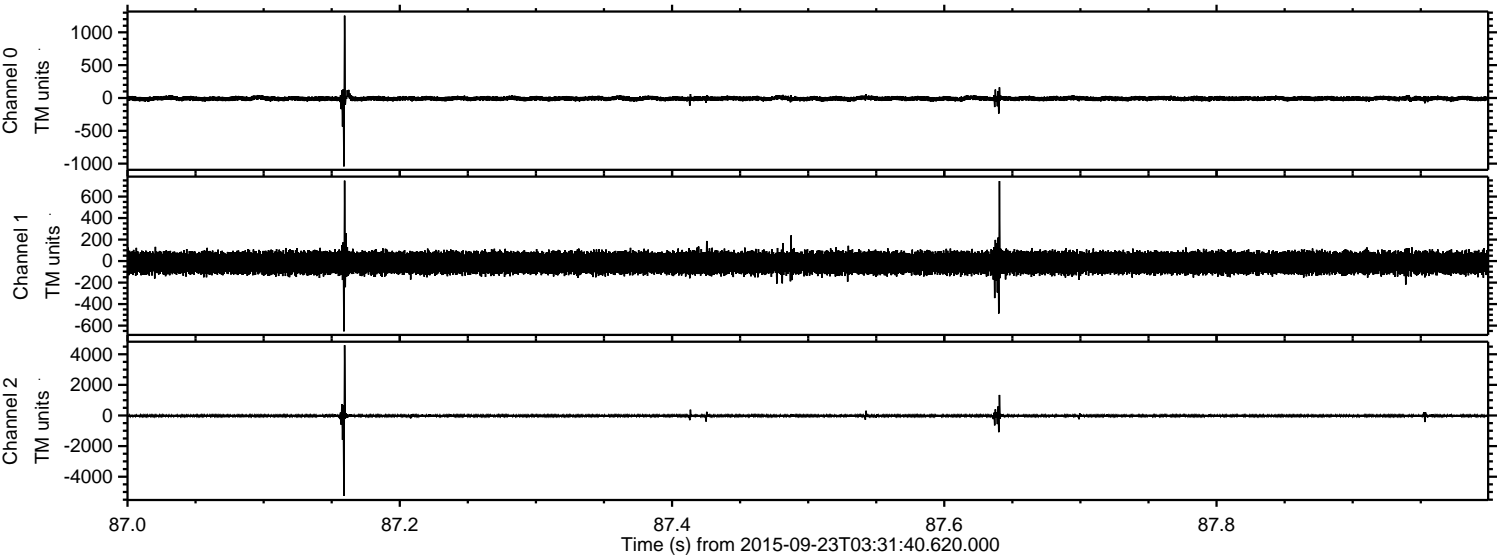

ELMAVAN 3D WAVEFORMS (Measured data sampled at 50 kHz) 51000 packets of 144 samples from 2015-09-23T03:31:40.620.000. Part 131/147

Processed Thu Oct 15 13:29:50 2015 by ELM ver.2012-10-06 from 001__elm20150923_033139__dat00.bin

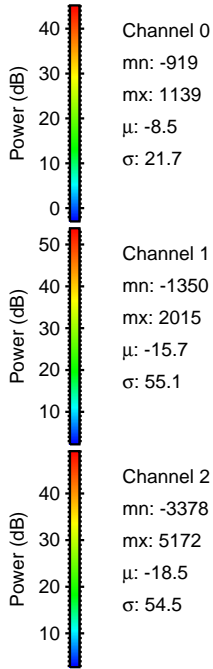
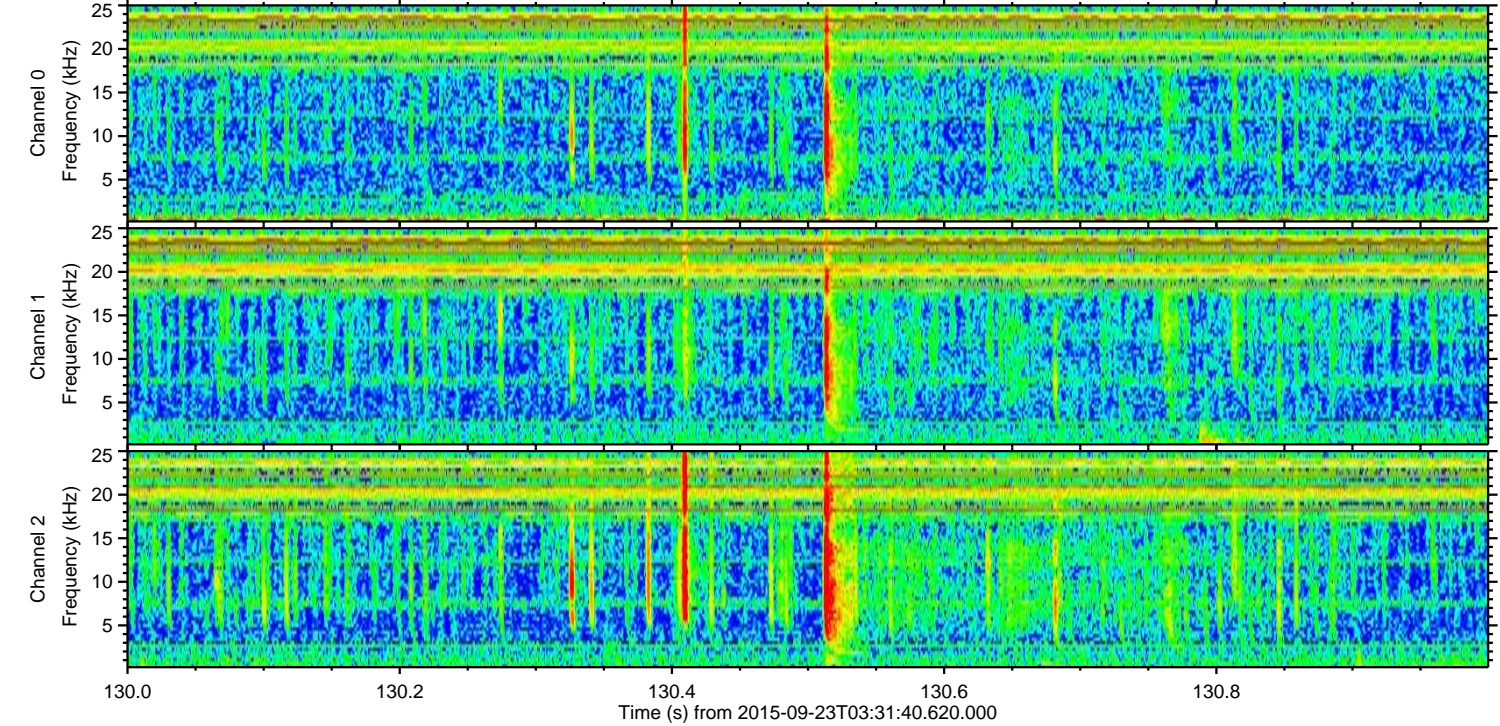
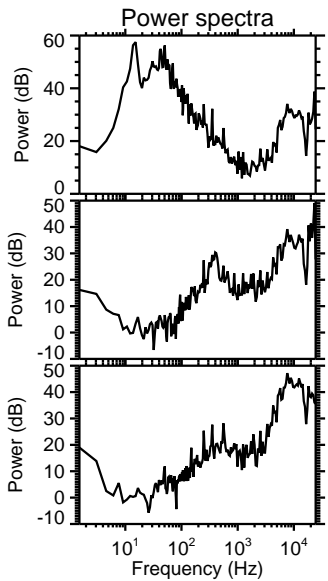
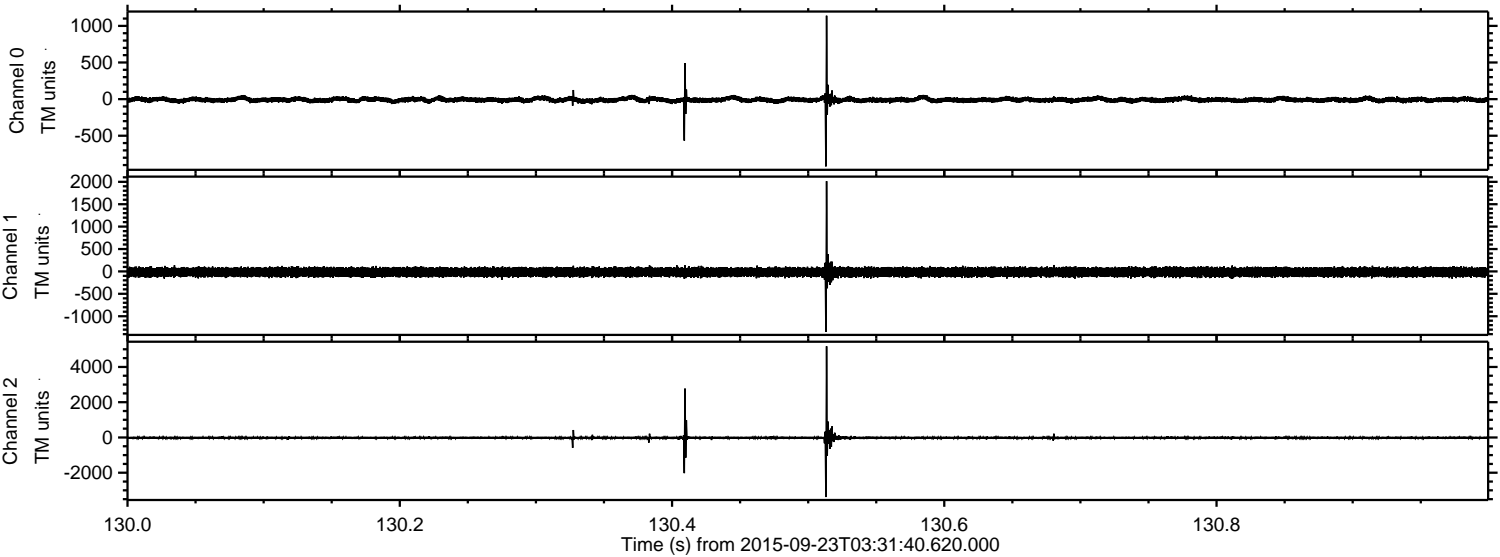

Processed Thu Oct 15 13:29:51 2015 by ELM ver.2012-10-06 from 001__elm20150923_033139__dat00.bin

