

ELMAVAN 3D WAVEFORMS (Measured data sampled at 50 kHz) 51000 packets of 144 samples from 2015-09-23T02:41:38.304.999.

Processed Thu Oct 15 13:12:45 2015 by ELM ver.2012-10-06 from 001__elm20150923_024137__dat00.bin

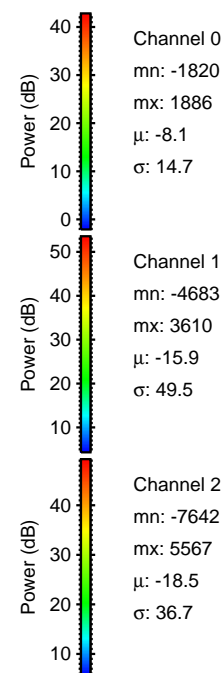
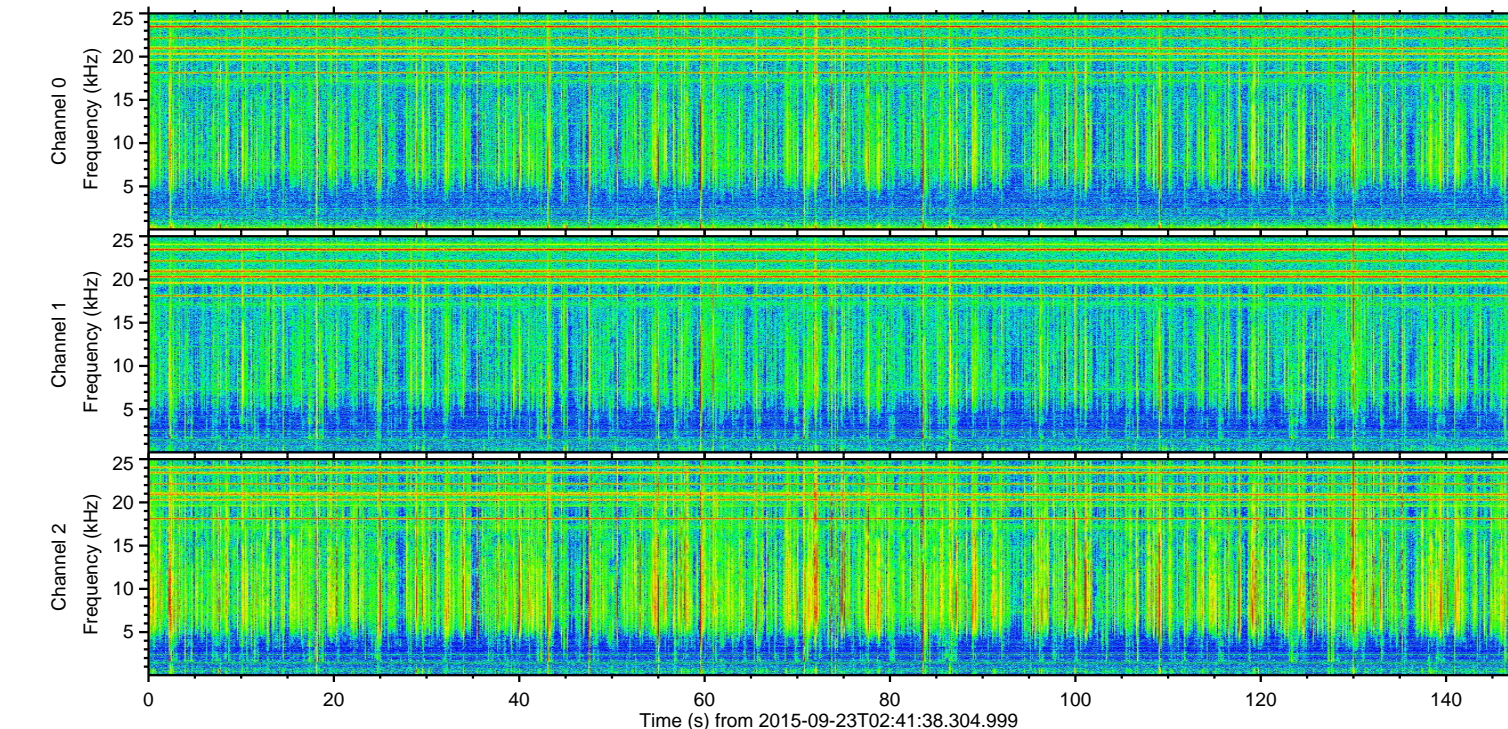
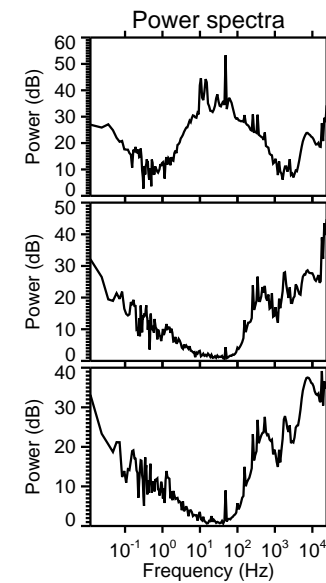
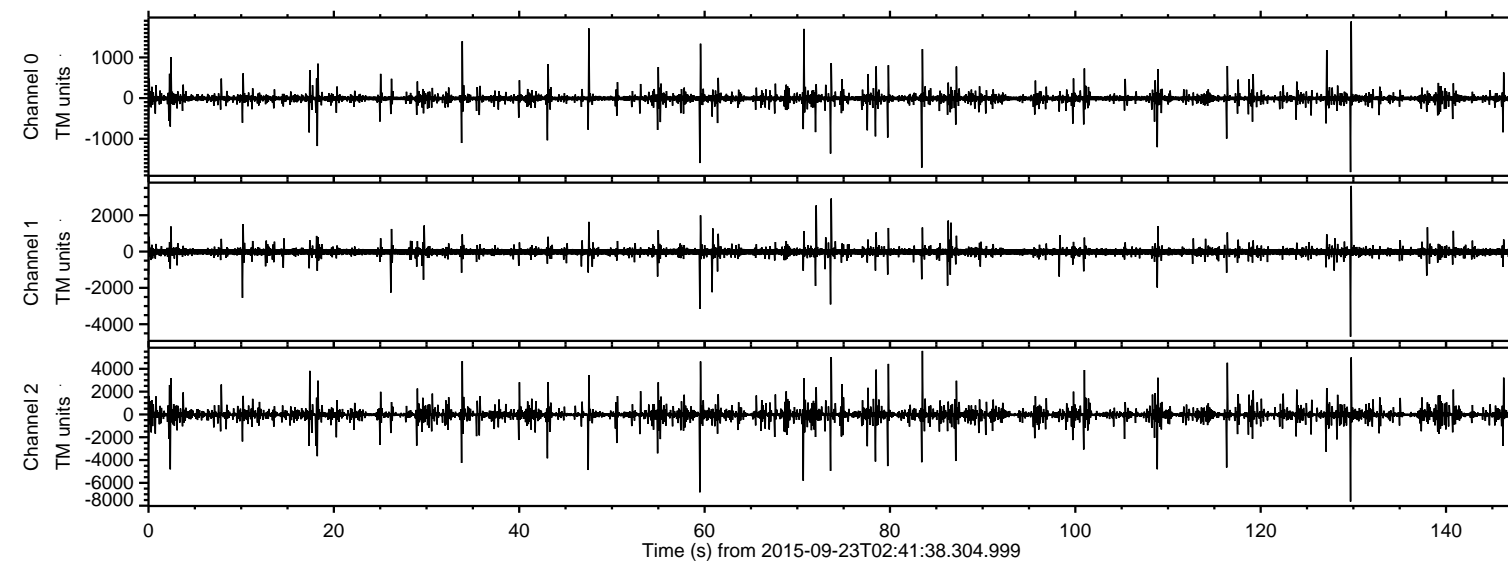

ELMAVAN 3D WAVEFORMS (Measured data sampled at 50 kHz) 51000 packets of 144 samples from 2015-09-23T02:41:38.304.999. Part 130/147

Processed Thu Oct 15 13:13:05 2015 by ELM ver.2012-10-06 from 001__elm20150923_024137__dat00.bin

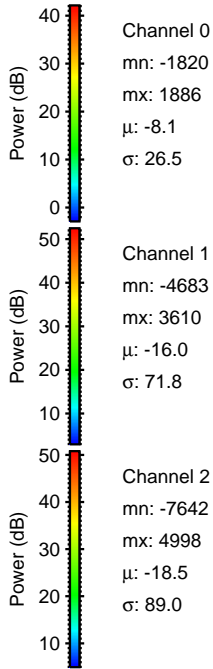
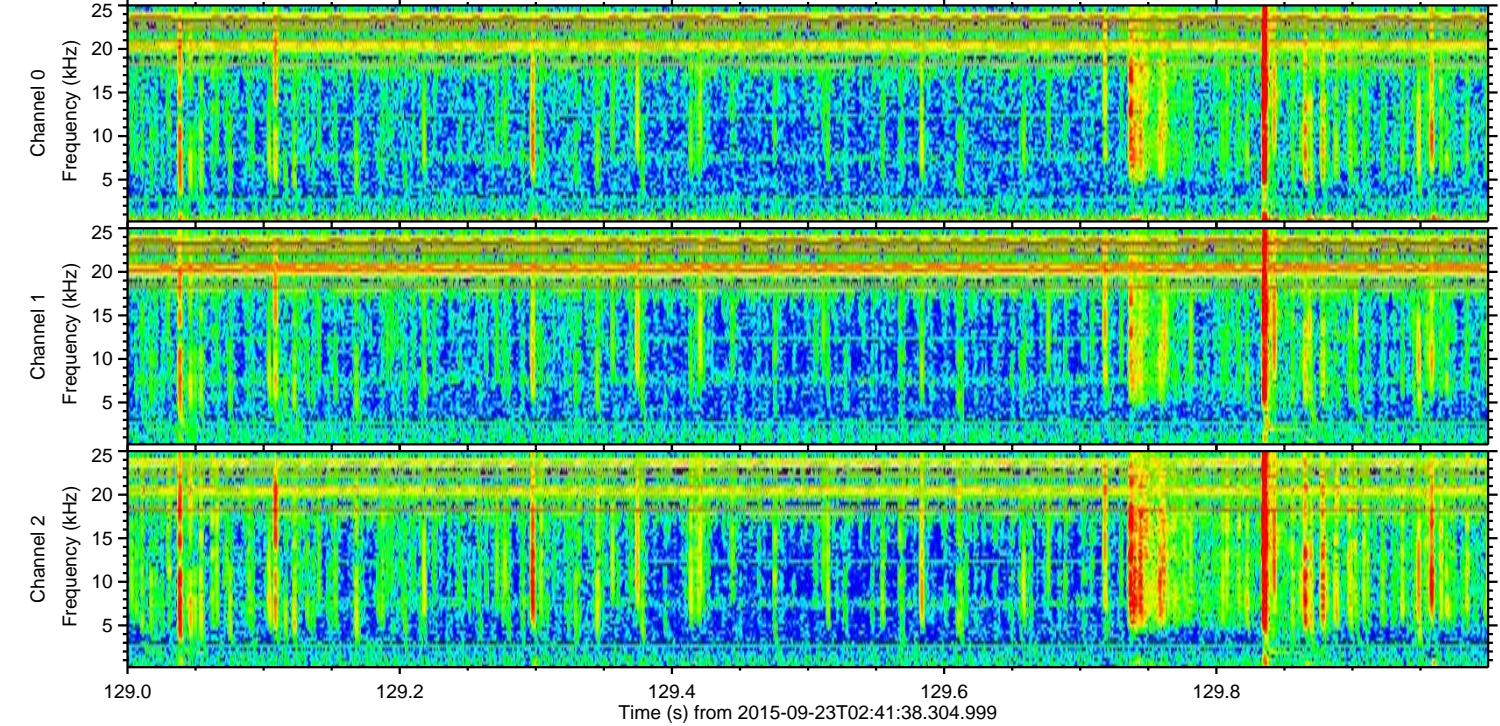
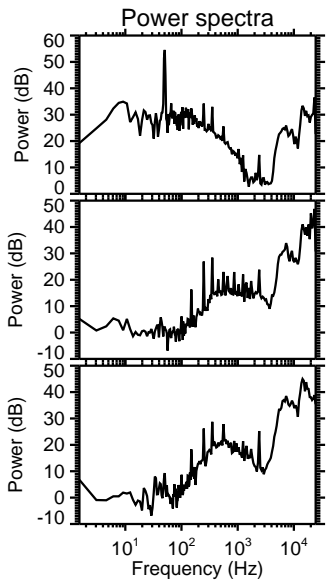
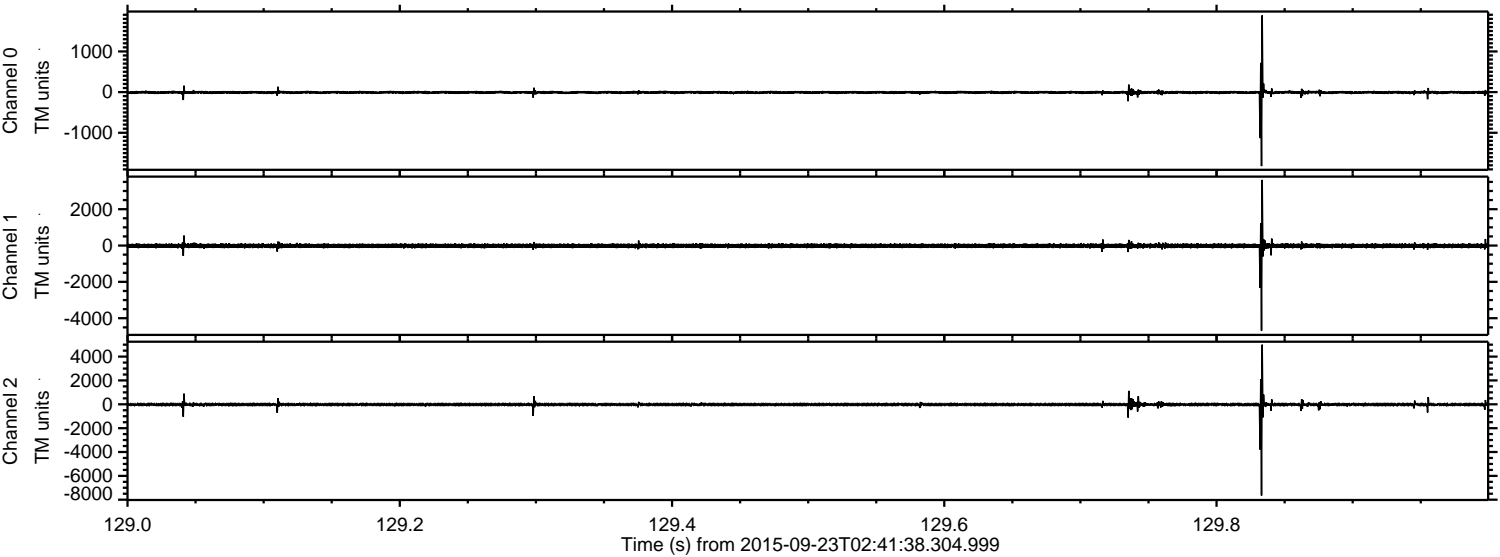

Processed Thu Oct 15 13:13:06 2015 by ELM ver.2012-10-06 from 001__elm20150923_024137__dat00.bin

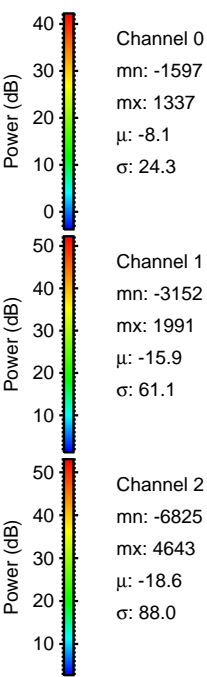
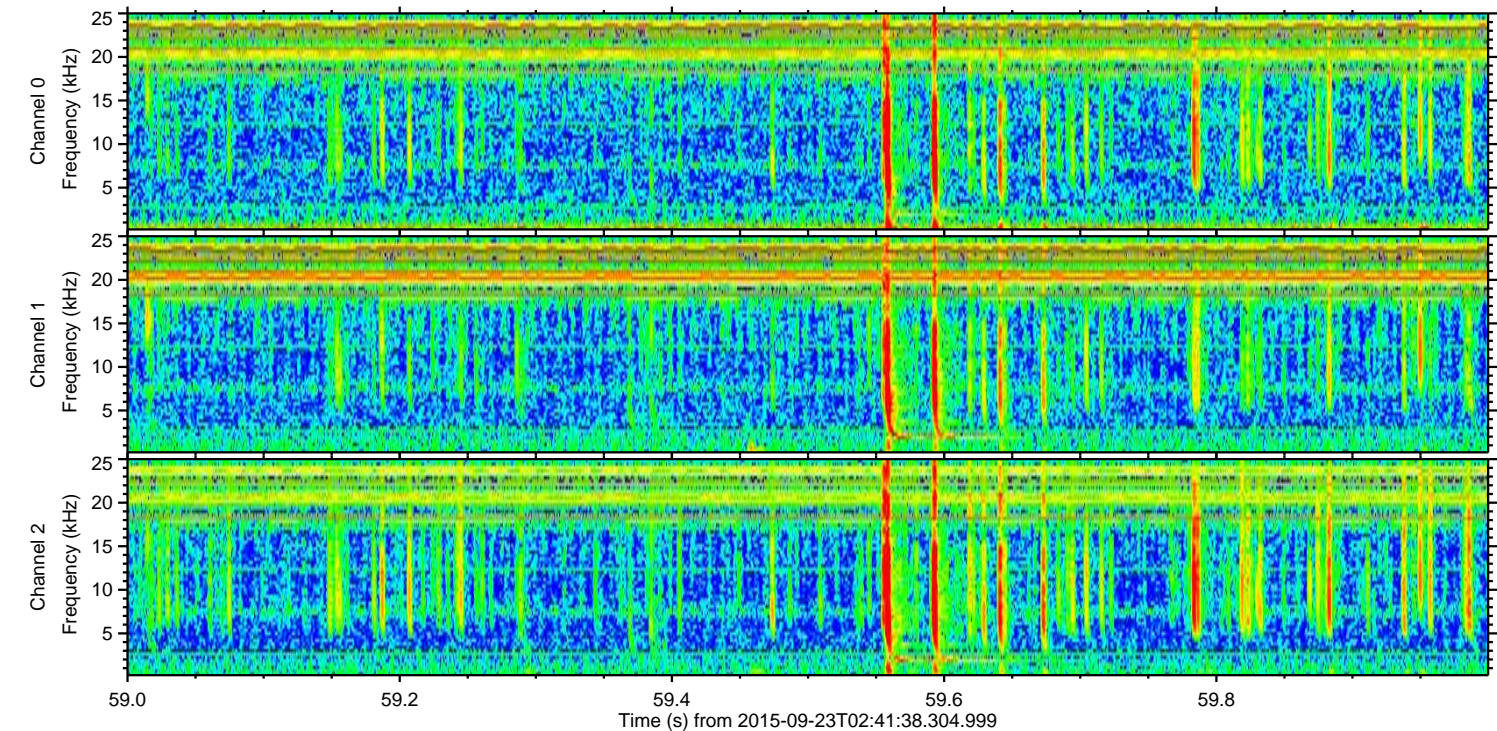
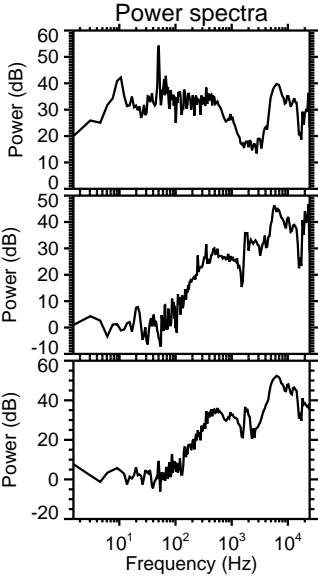
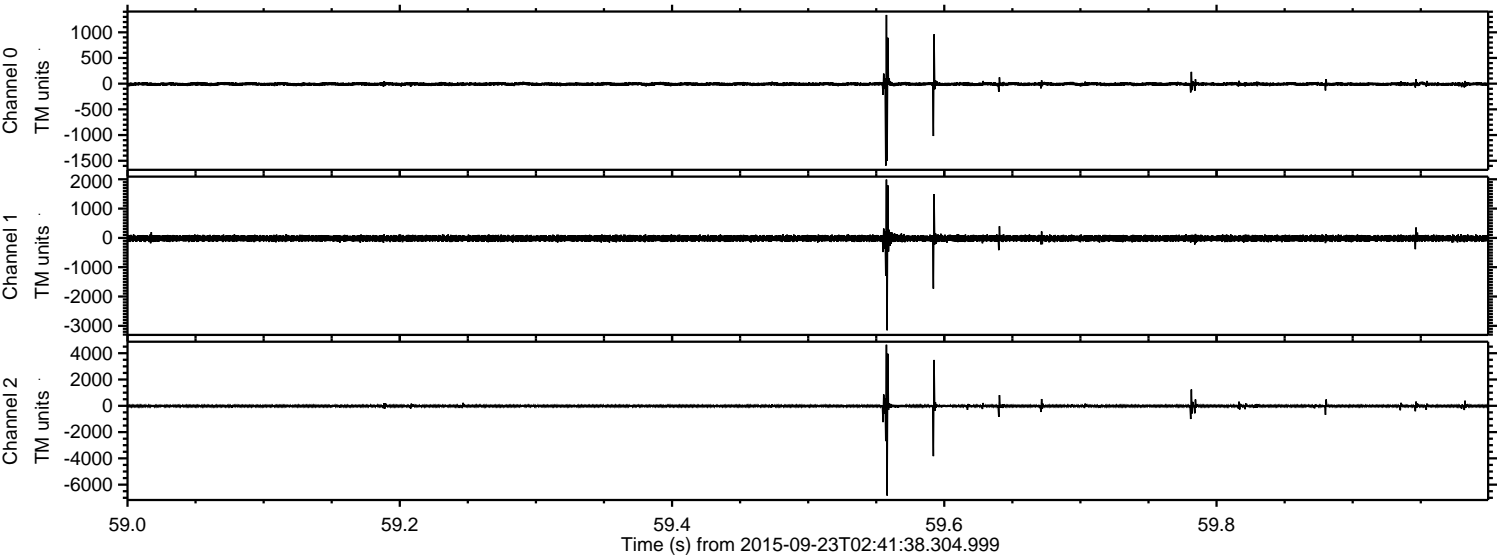

Channel 0
mn: -1597
mx: 1337
 μ : -8.1
 σ : 24.3

Channel 1
mn: -3152
mx: 1991
 μ : -15.9
 σ : 61.1

Channel 2
mn: -6825
mx: 4643
 μ : -18.6
 σ : 88.0

ELMAVAN 3D WAVEFORMS (Measured data sampled at 50 kHz) 51000 packets of 144 samples from 2015-09-23T02:41:38.304.999. Part 71/147

Processed Thu Oct 15 13:13:07 2015 by ELM ver.2012-10-06 from 001__elm20150923_024137__dat00.bin

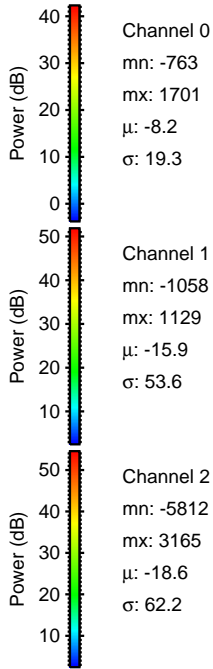
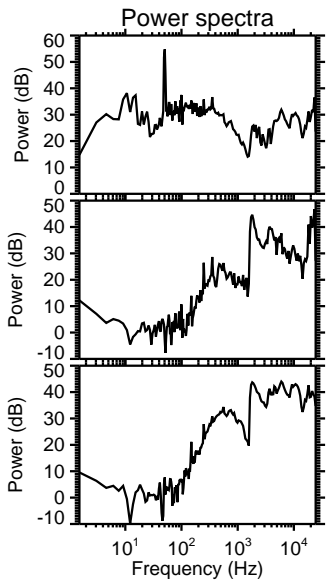
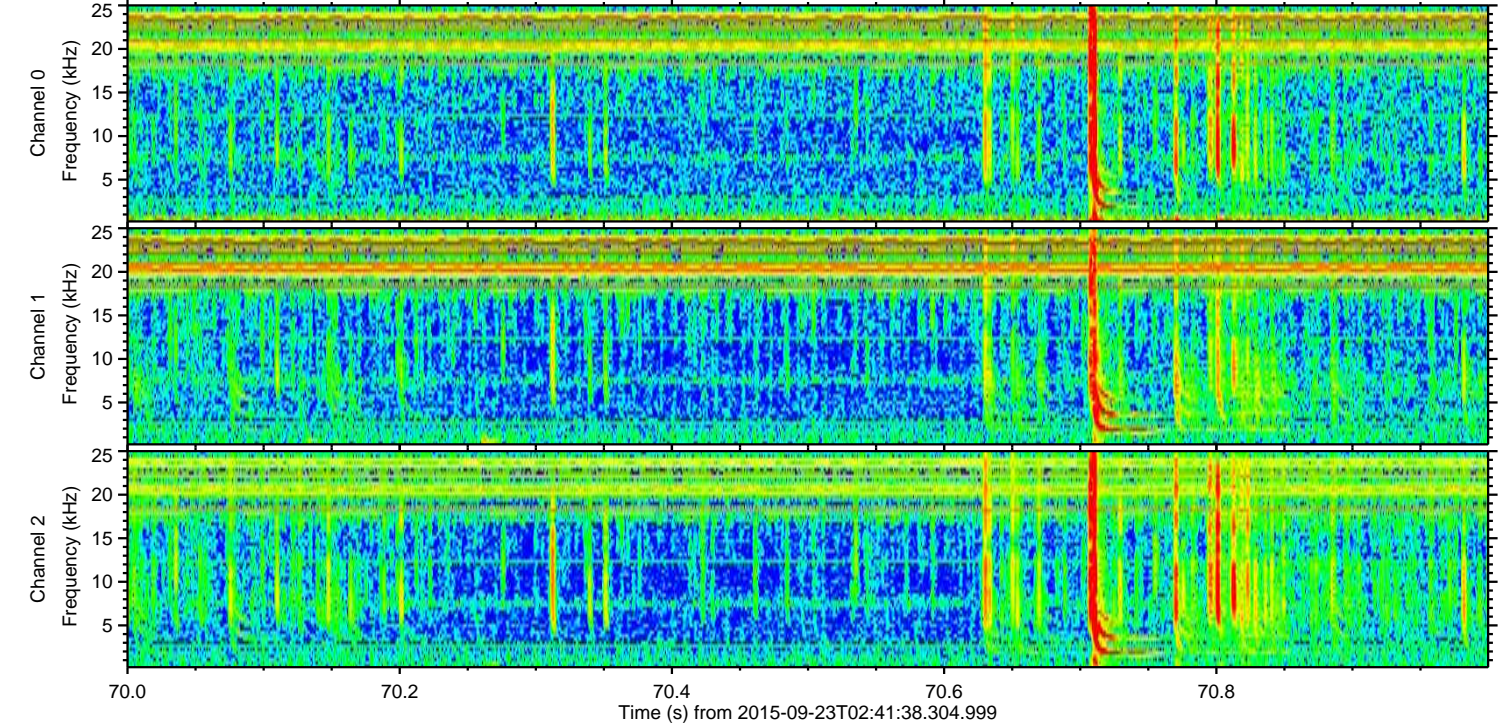
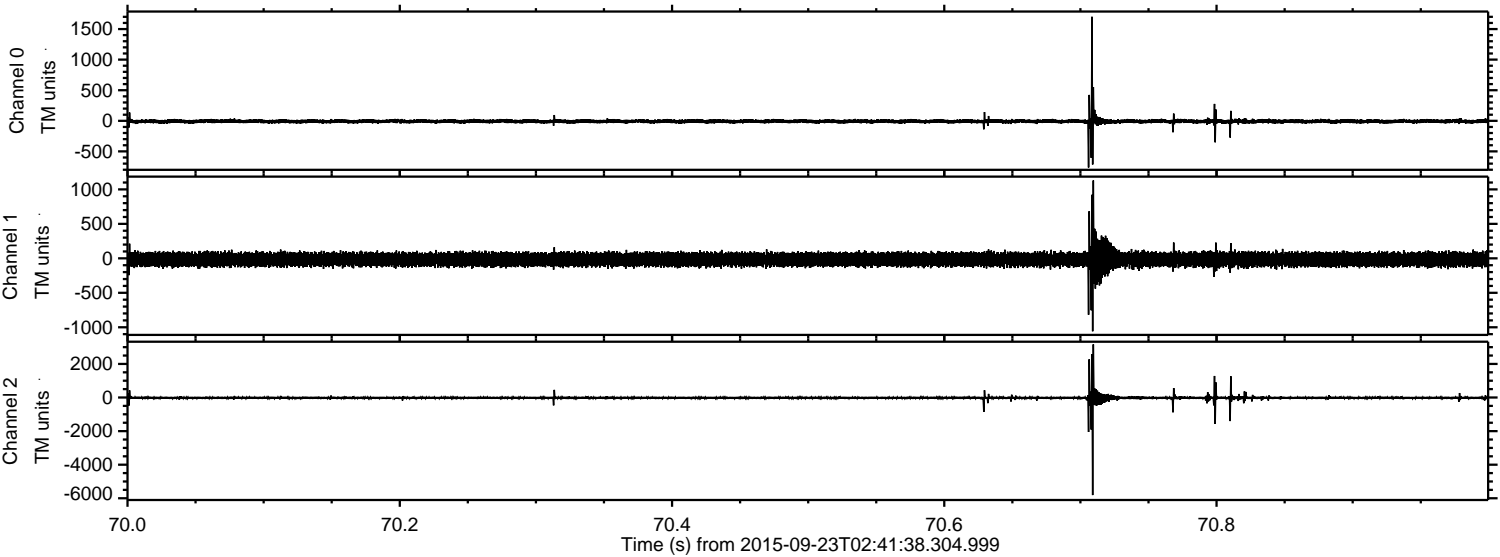

Channel 0
mn: -763
mx: 1701
 μ : -8.2
 σ : 19.3

Channel 1
mn: -1058
mx: 1129
 μ : -15.9
 σ : 53.6

Channel 2
mn: -5812
mx: 3165
 μ : -18.6
 σ : 62.2

Processed Thu Oct 15 13:13:08 2015 by ELM ver.2012-10-06 from 001__elm20150923_024137__dat00.bin

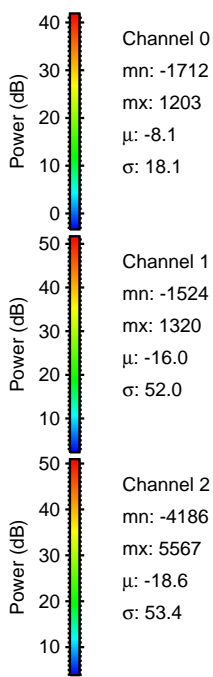
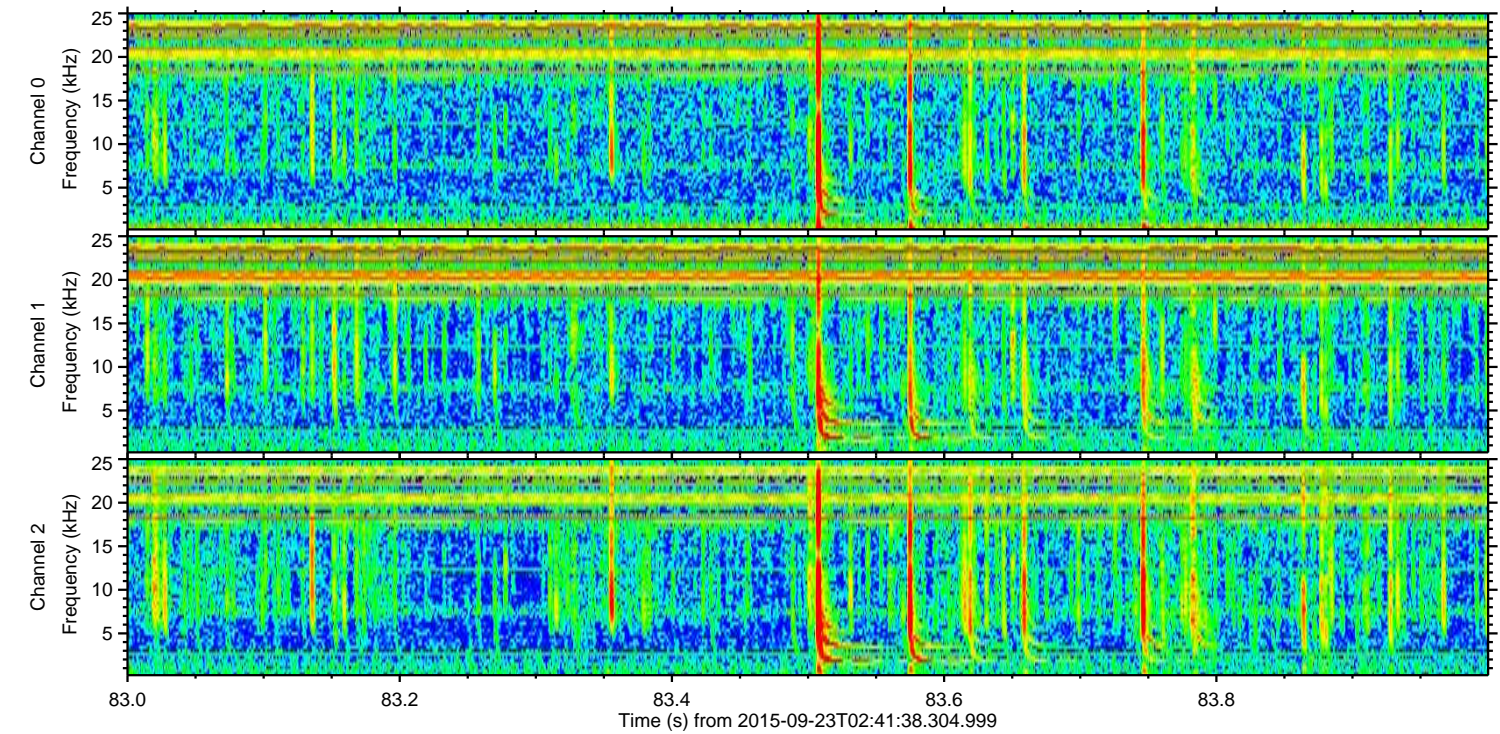
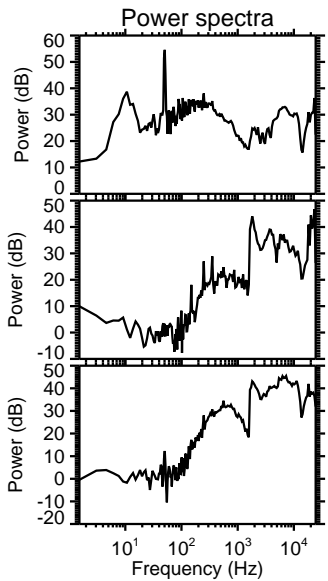
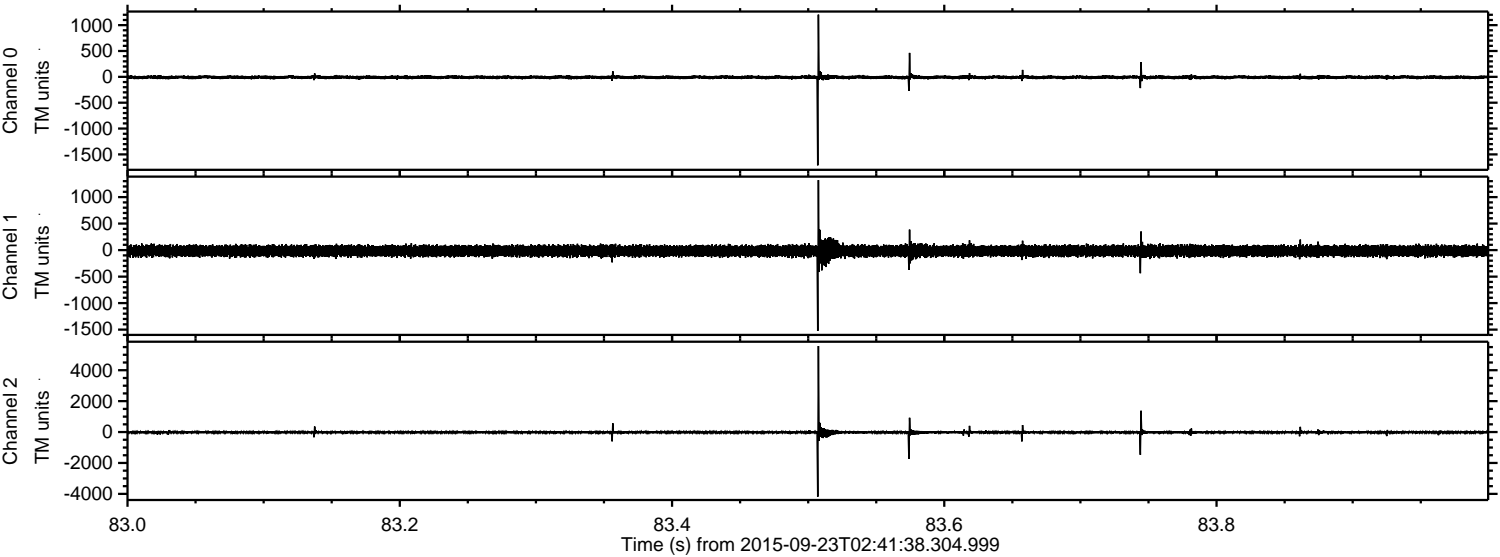

Channel 0
mn: -1712
mx: 1203
 μ : -8.1
 σ : 18.1

Channel 1
mn: -1524
mx: 1320
 μ : -16.0
 σ : 52.0

Channel 2
mn: -4186
mx: 5567
 μ : -18.6
 σ : 53.4

ELMAVAN 3D WAVEFORMS (Measured data sampled at 50 kHz) 51000 packets of 144 samples from 2015-09-23T02:41:38.304.999. Part 74/147

Processed Thu Oct 15 13:13:09 2015 by ELM ver.2012-10-06 from 001__elm20150923_024137__dat00.bin

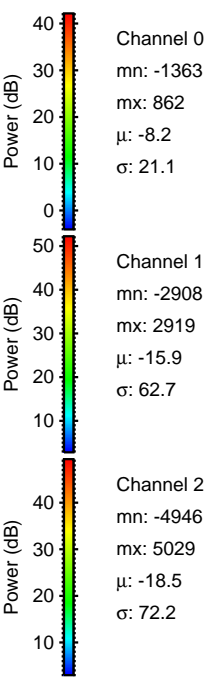
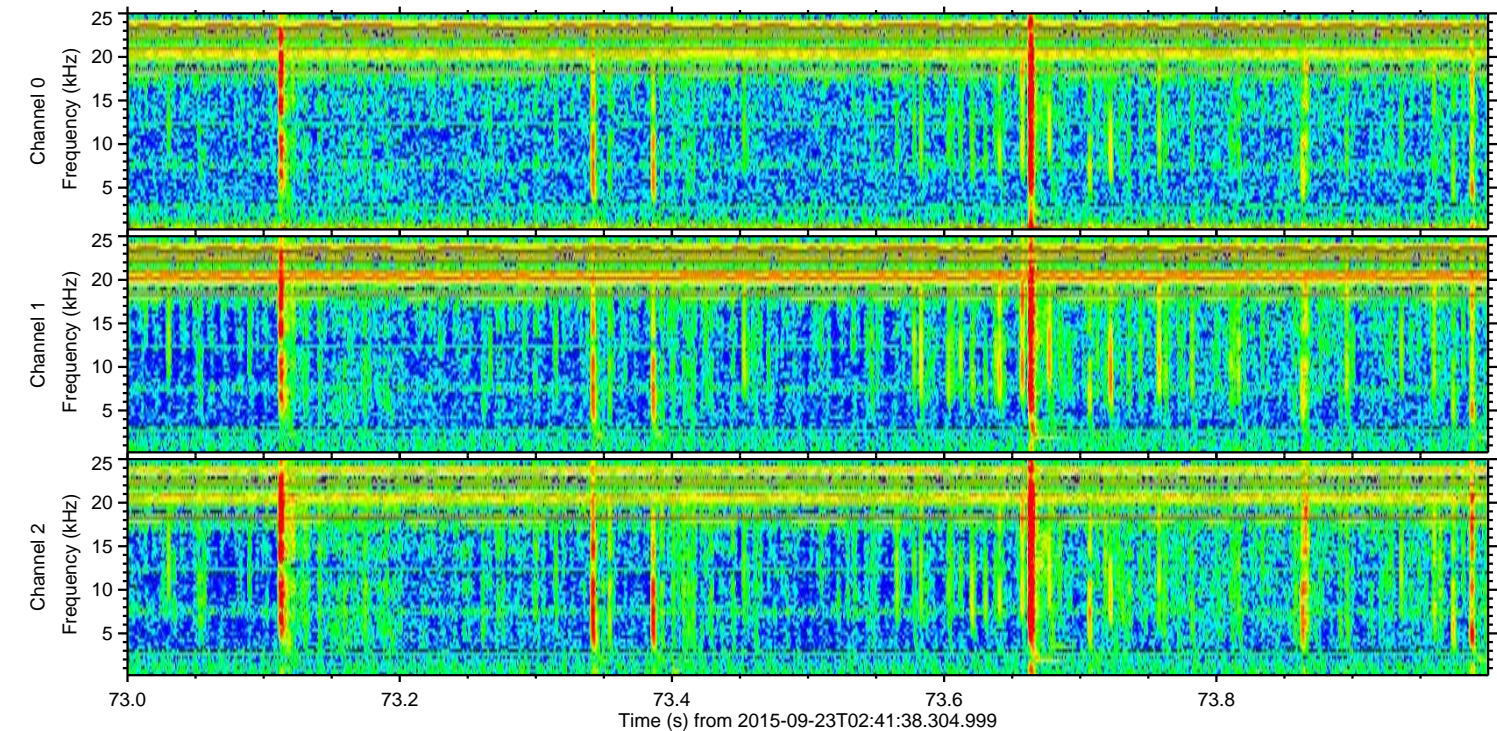
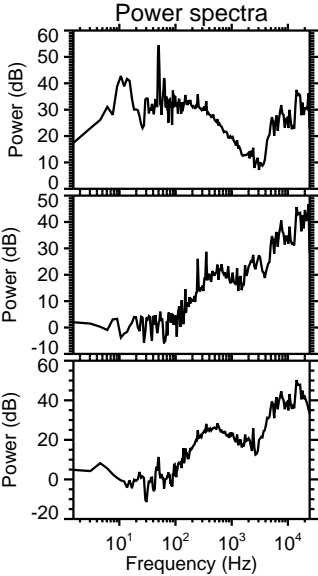
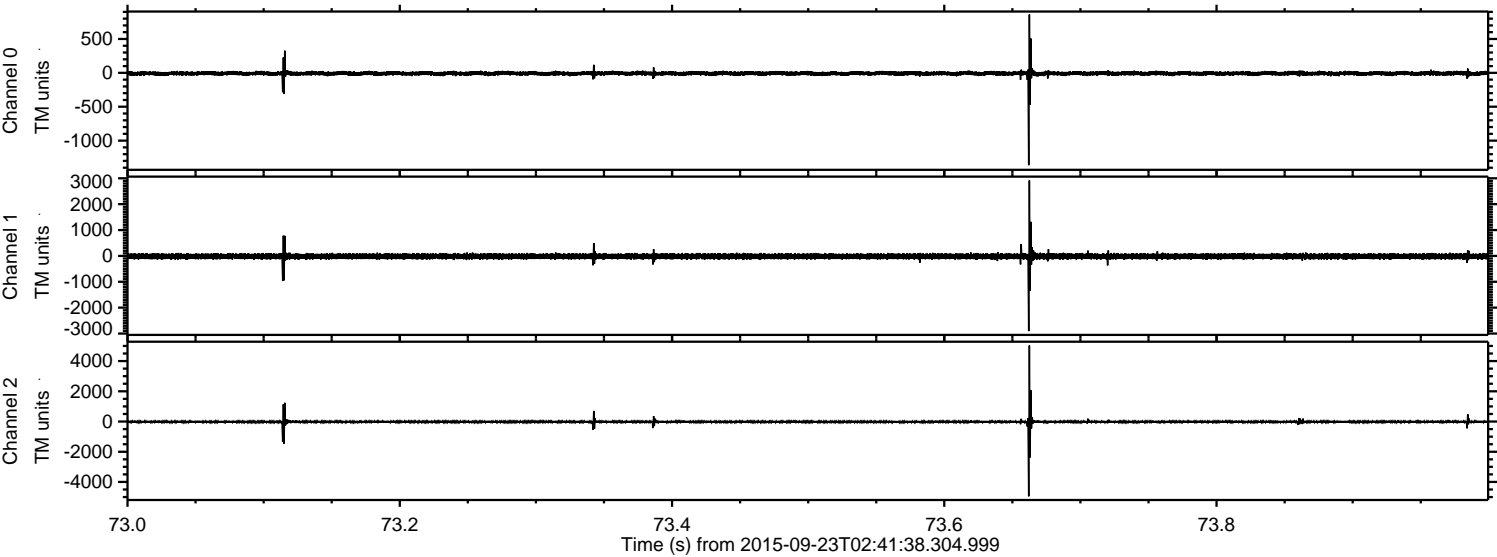

ELMAVAN 3D WAVEFORMS (Measured data sampled at 50 kHz) 51000 packets of 144 samples from 2015-09-23T02:41:38.304.999. Part 48/147

Processed Thu Oct 15 13:13:10 2015 by ELM ver.2012-10-06 from 001__elm20150923_024137__dat00.bin

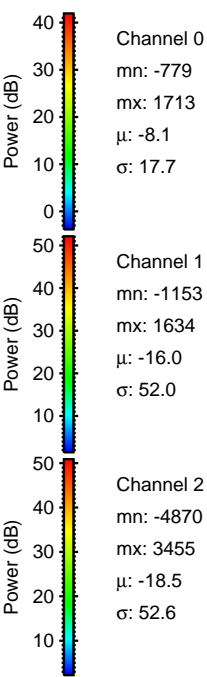
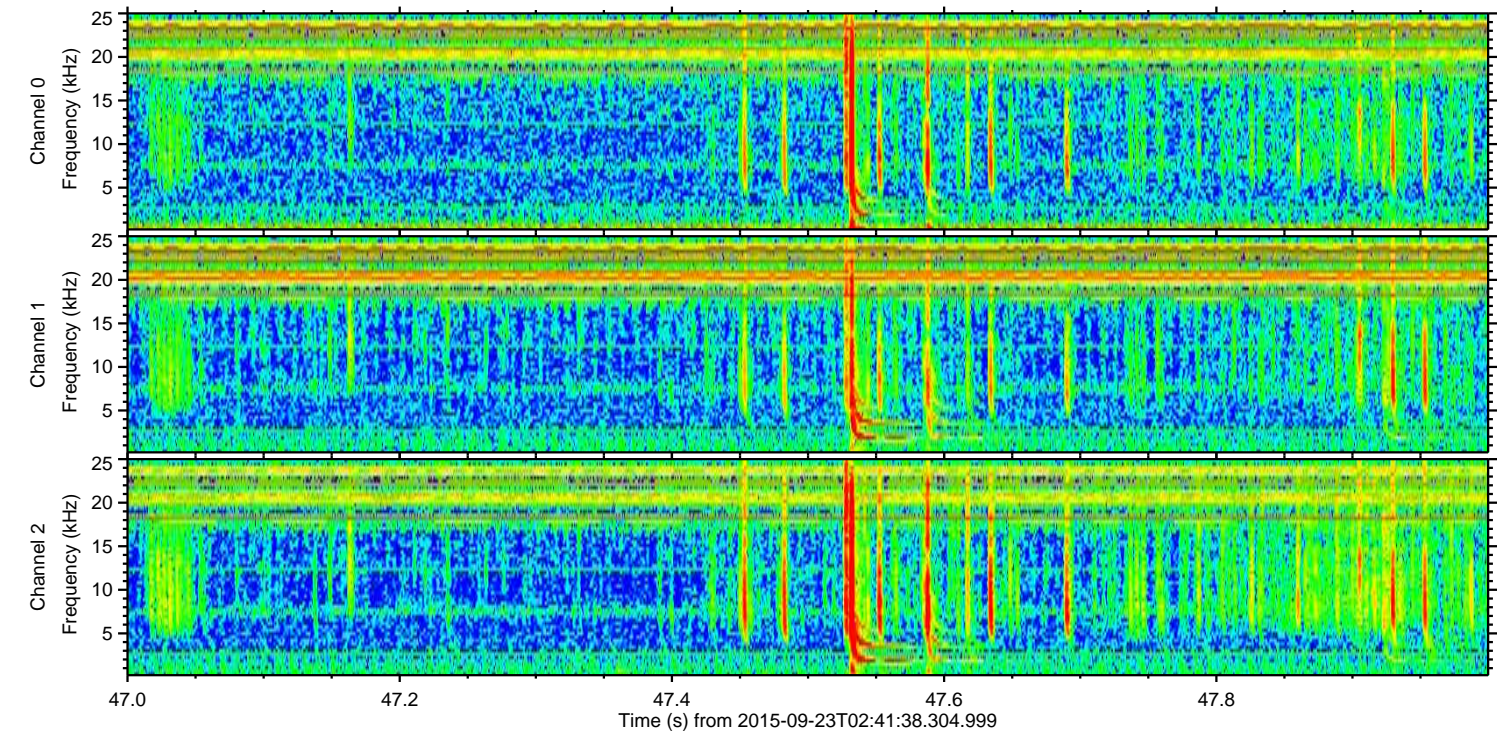
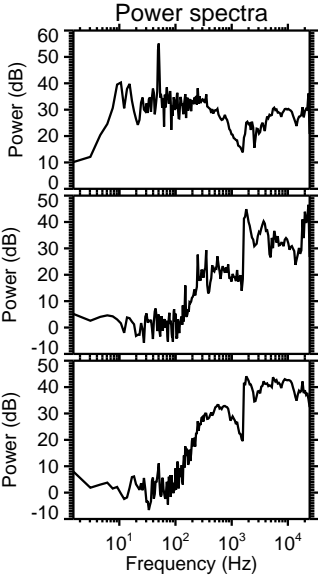
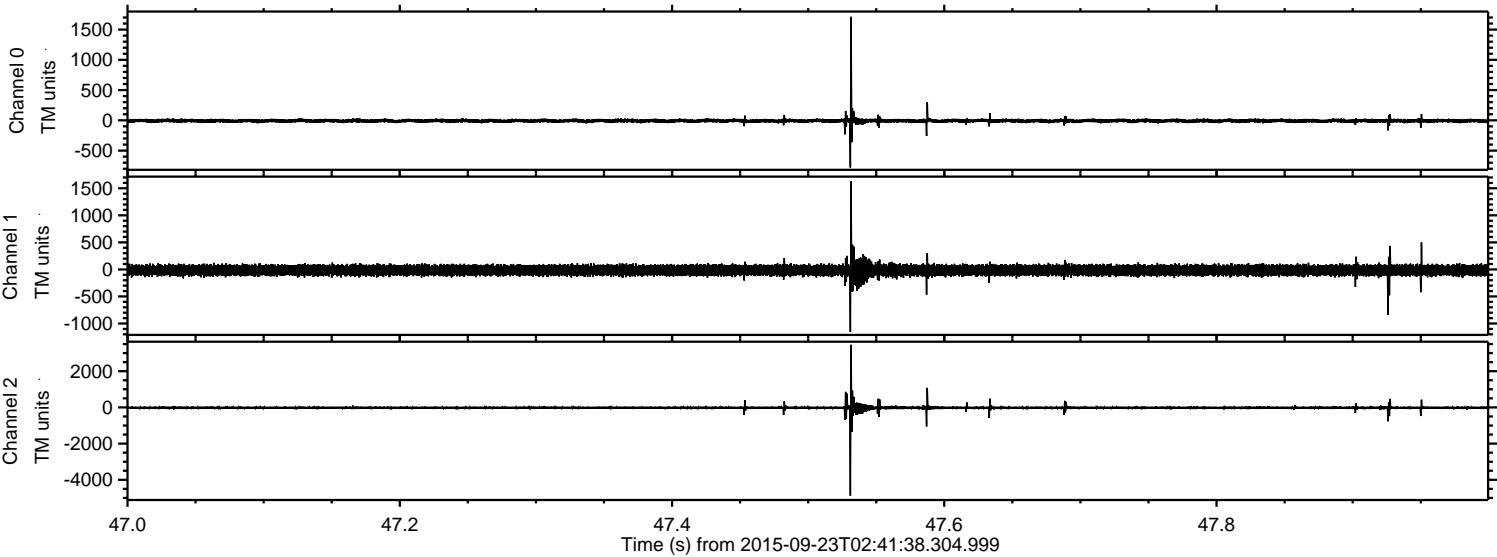

Channel 0
mn: -779
mx: 1713
 μ : -8.1
 σ : 17.7

Channel 1
mn: -1153
mx: 1634
 μ : -16.0
 σ : 52.0

Channel 2
mn: -4870
mx: 3455
 μ : -18.5
 σ : 52.6

ELMAVAN 3D WAVEFORMS (Measured data sampled at 50 kHz) 51000 packets of 144 samples from 2015-09-23T02:41:38.304.999. Part 3/147

Processed Thu Oct 15 13:13:12 2015 by ELM ver.2012-10-06 from 001__elm20150923_024137__dat00.bin

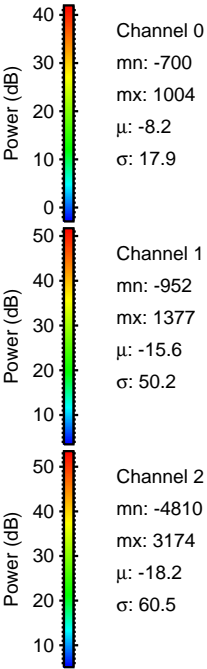
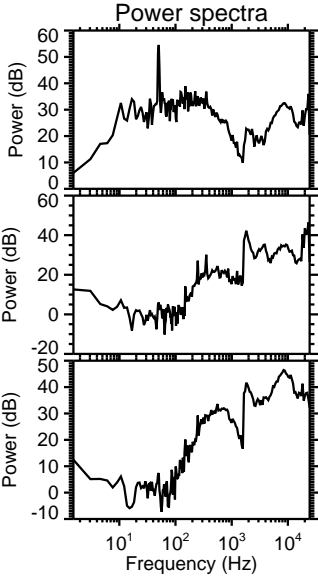
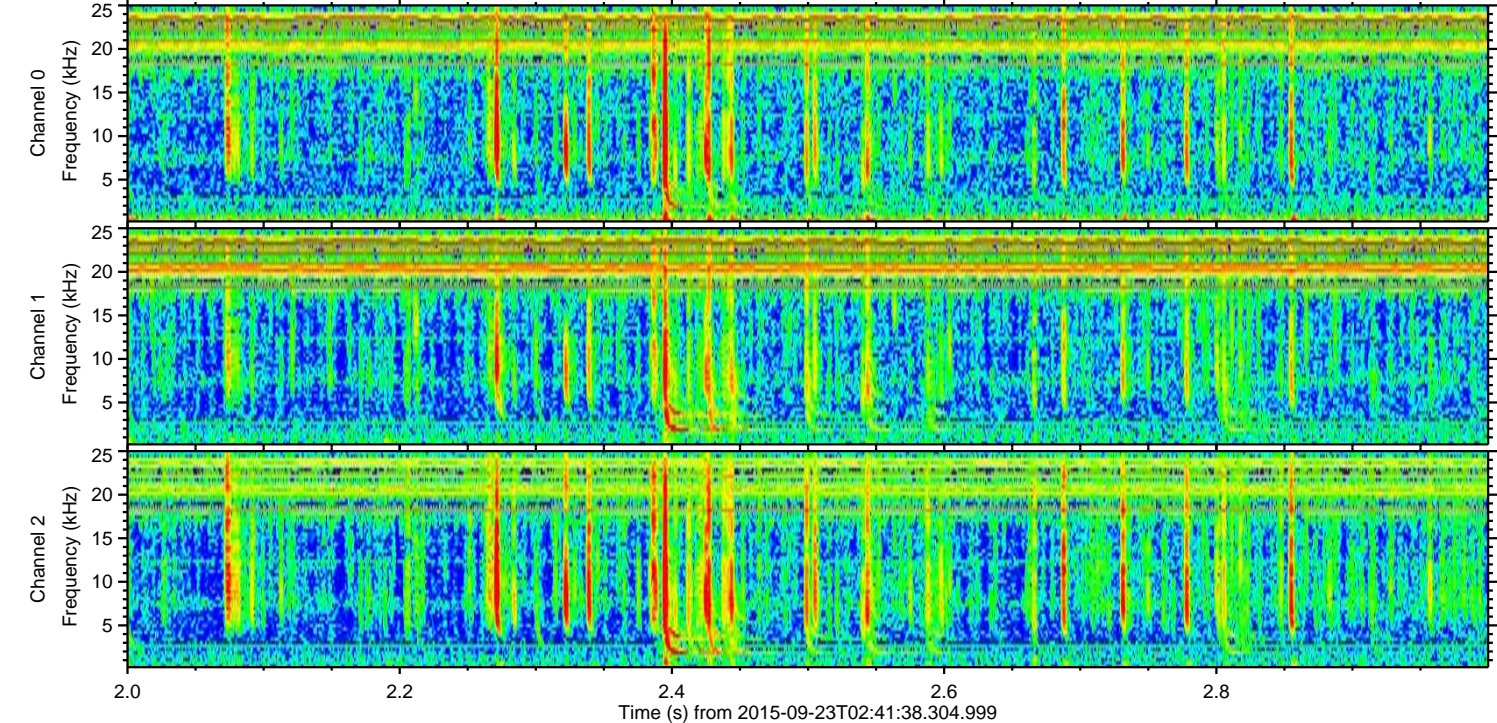
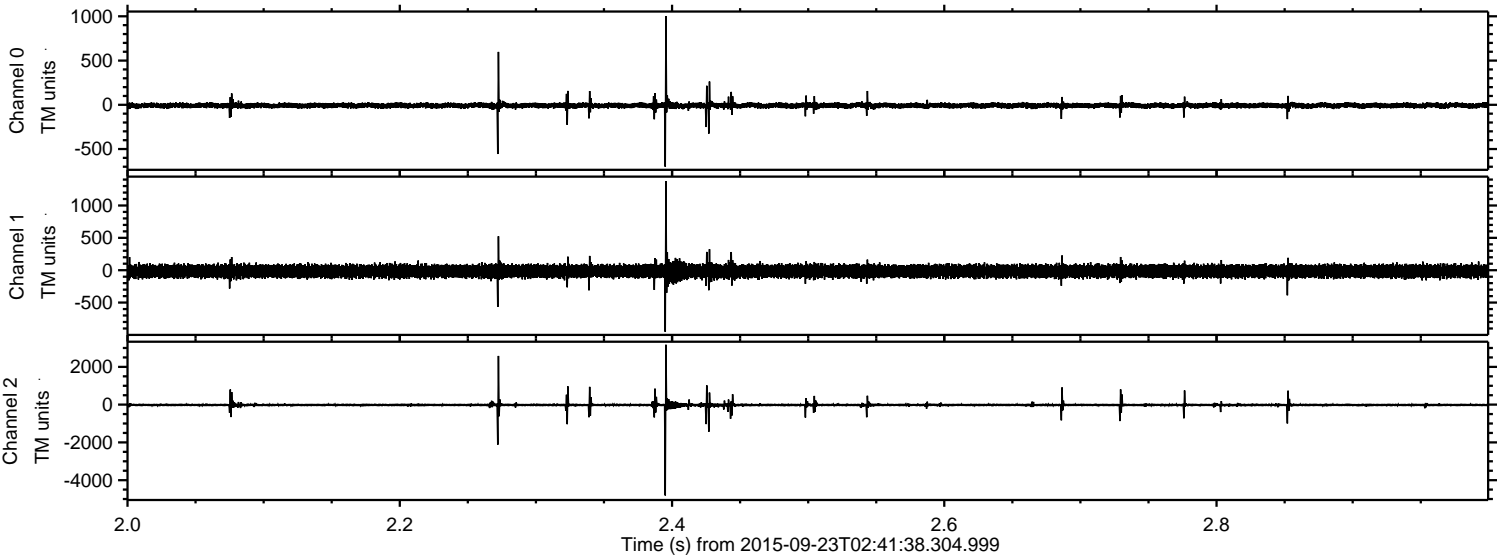

ELMAVAN 3D WAVEFORMS (Measured data sampled at 50 kHz) 51000 packets of 144 samples from 2015-09-23T02:41:38.304.999. Part 109/147

Processed Thu Oct 15 13:13:13 2015 by ELM ver.2012-10-06 from 001__elm20150923_024137__dat00.bin

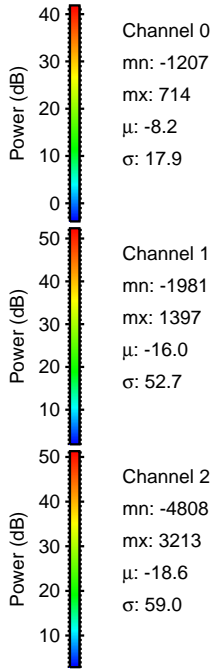
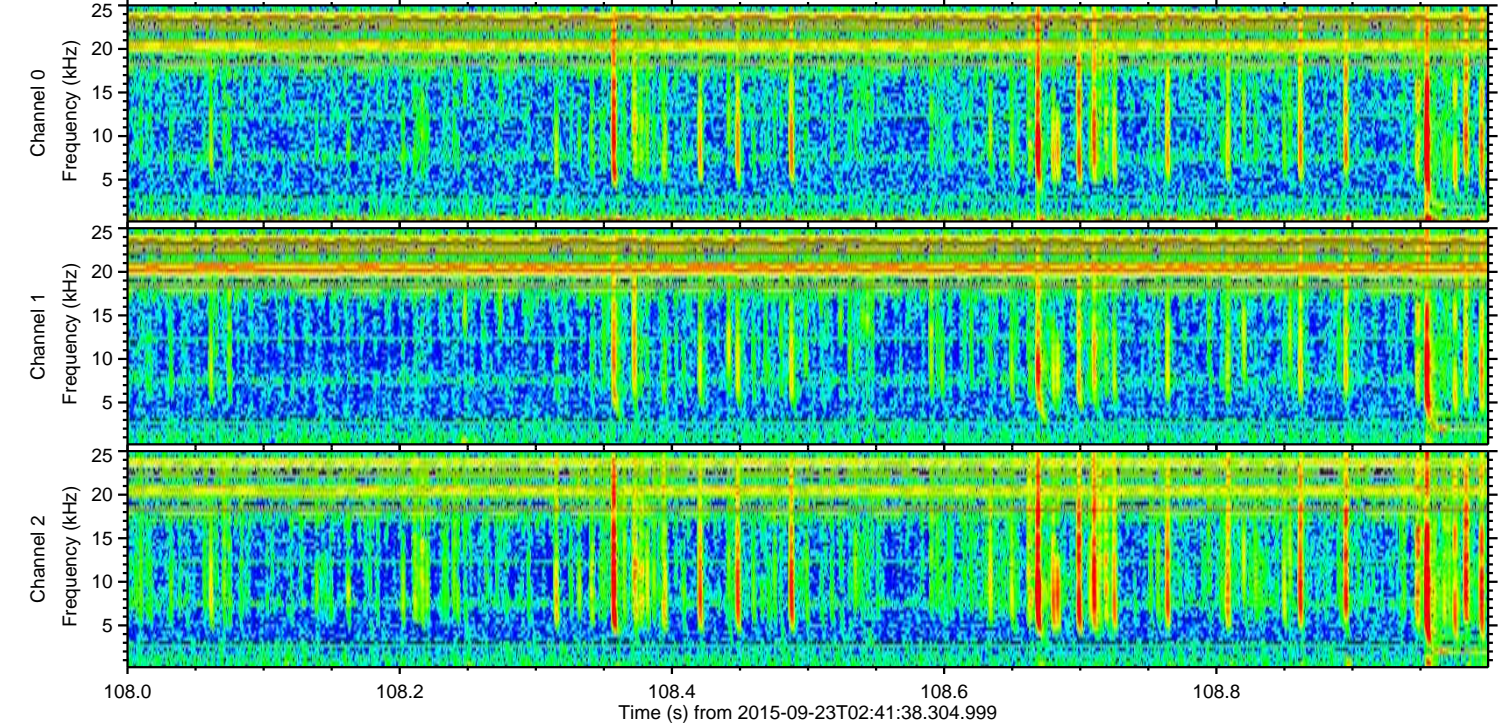
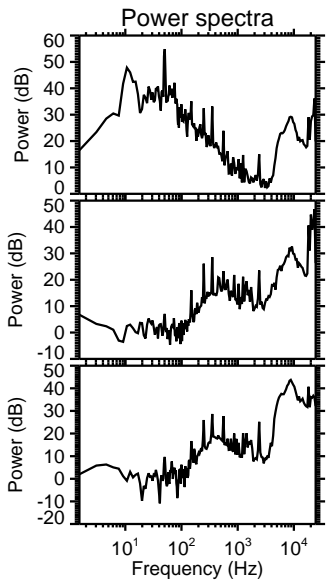
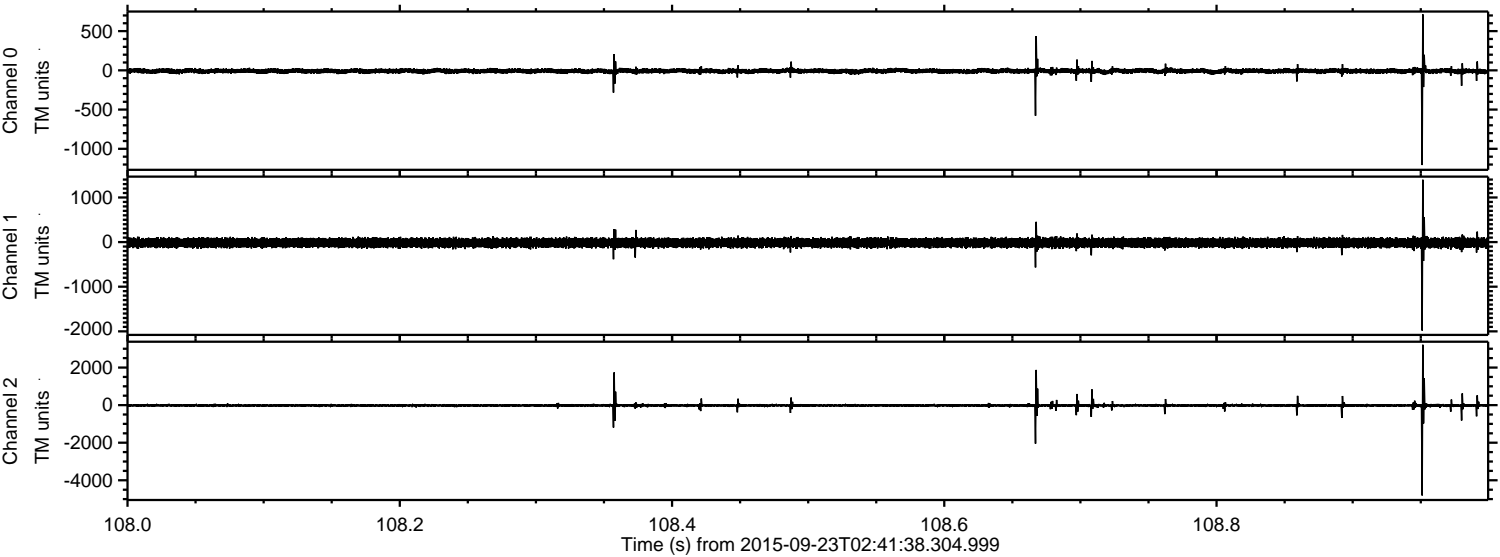

Channel 0
mn: -1207
mx: 714
 μ : -8.2
 σ : 17.9

Channel 1
mn: -1981
mx: 1397
 μ : -16.0
 σ : 52.7

Channel 2
mn: -4808
mx: 3213
 μ : -18.6
 σ : 59.0

ELMAVAN 3D WAVEFORMS (Measured data sampled at 50 kHz) 51000 packets of 144 samples from 2015-09-23T02:41:38.304.999. Part 34/147

Processed Thu Oct 15 13:13:15 2015 by ELM ver.2012-10-06 from 001__elm20150923_024137__dat00.bin

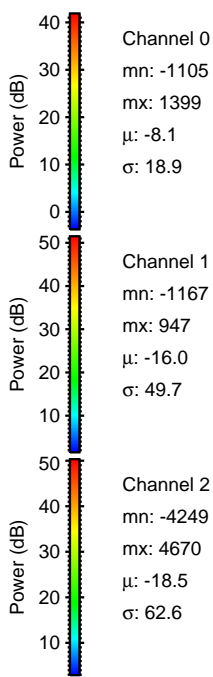
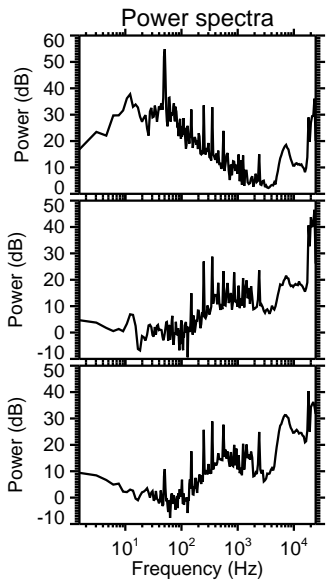
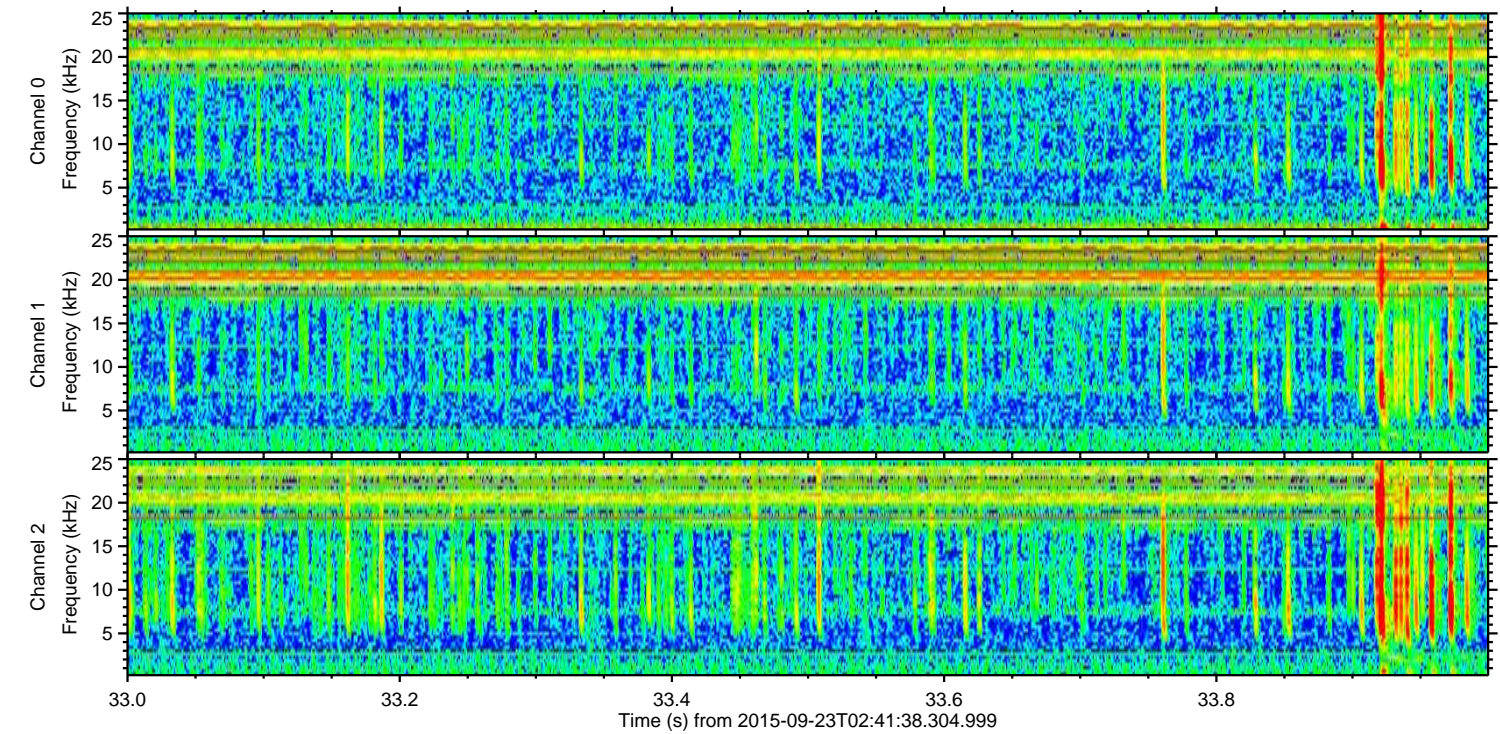
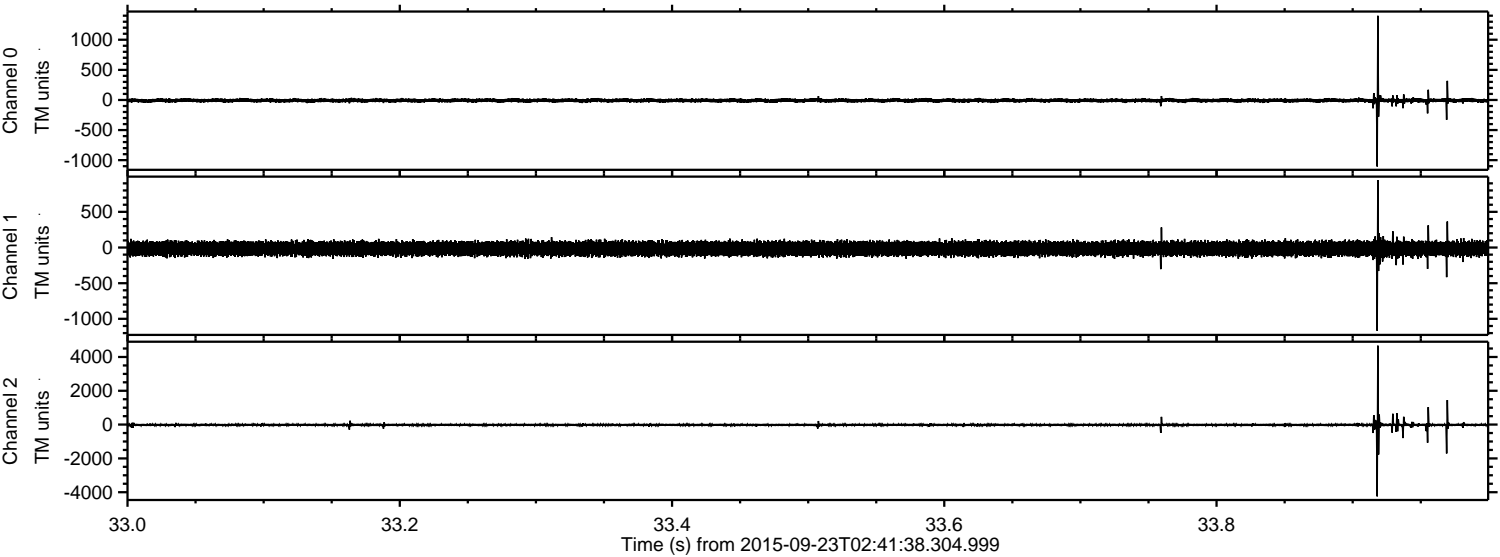

Channel 0
mn: -1105
mx: 1399
 μ : -8.1
 σ : 18.9

Channel 1
mn: -1167
mx: 947
 μ : -16.0
 σ : 49.7

Channel 2
mn: -4249
mx: 4670
 μ : -18.5
 σ : 62.6

ELMAVAN 3D WAVEFORMS (Measured data sampled at 50 kHz) 51000 packets of 144 samples from 2015-09-23T02:41:38.304.999. Part 137/147

