

ELMAVAN 3D WAVEFORMS (Measured data sampled at 50 kHz) 51000 packets of 144 samples from 2015-09-22T22:51:27.810.999.

Processed Thu Oct 15 11:57:02 2015 by ELM ver.2012-10-06 from 001__elm20150922_225126__dat00.bin

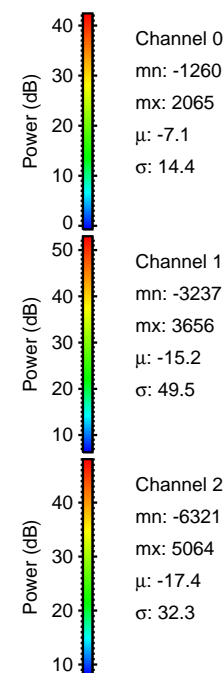
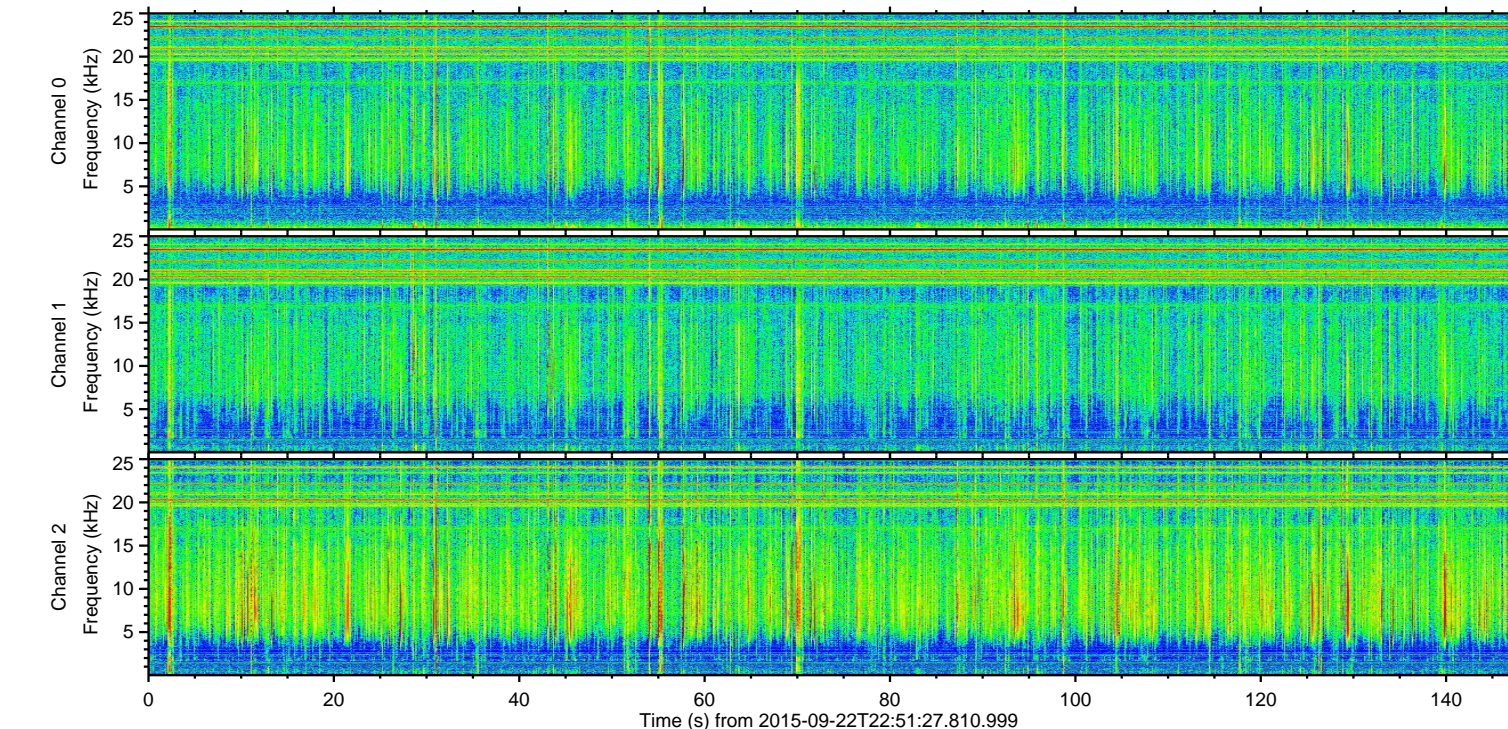
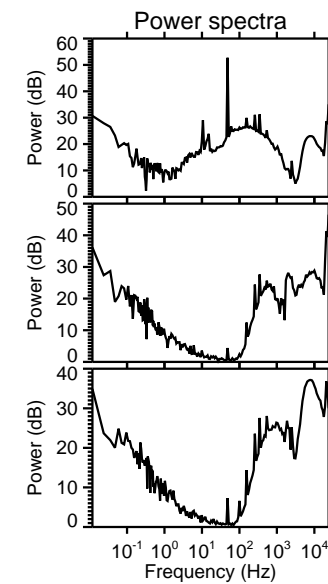
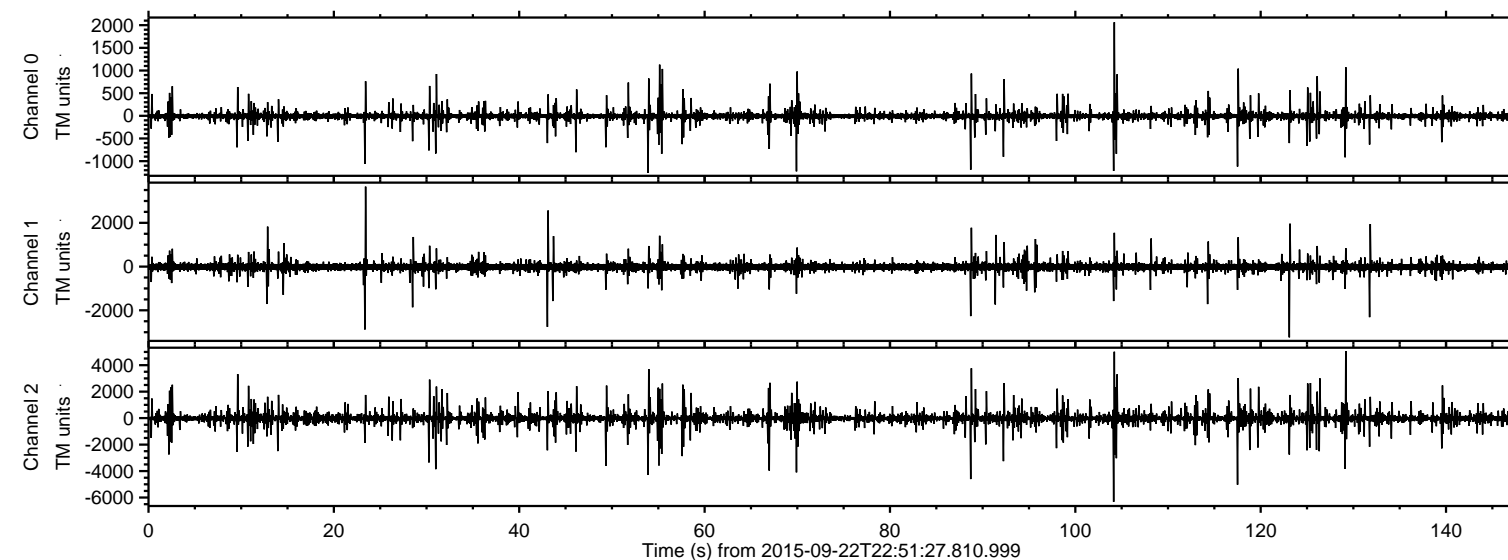

ELMAVAN 3D WAVEFORMS (Measured data sampled at 50 kHz) 51000 packets of 144 samples from 2015-09-22T22:51:27.810.999. Part 105/147

Processed Thu Oct 15 11:57:22 2015 by ELM ver.2012-10-06 from 001__elm20150922_225126__dat00.bin

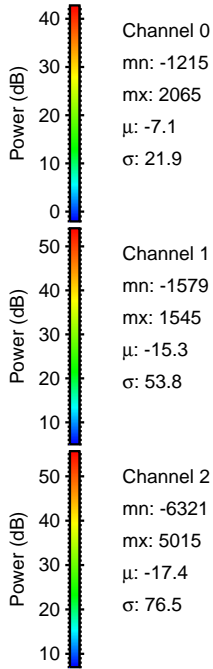
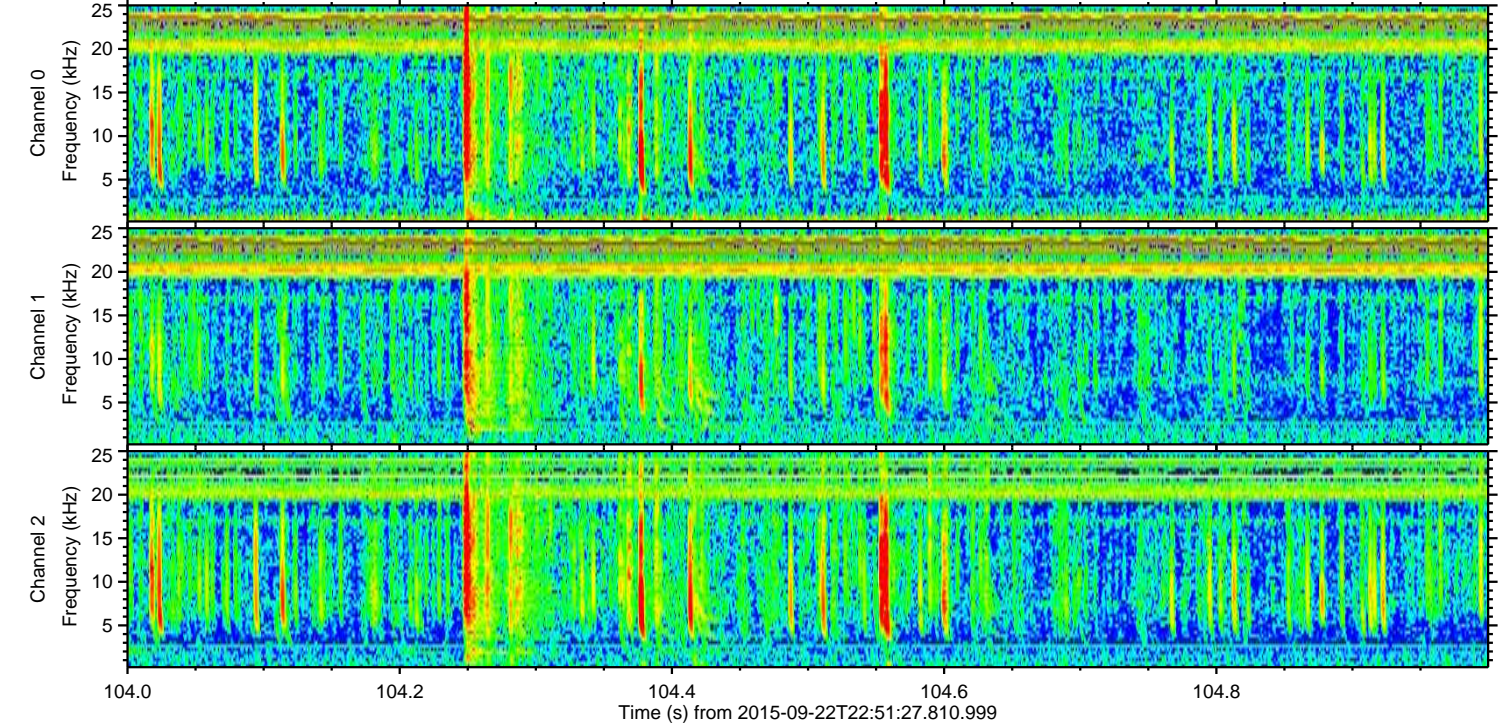
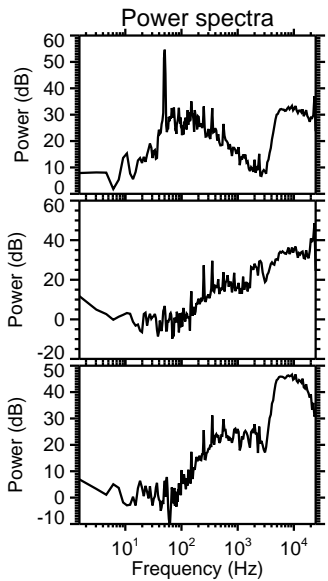
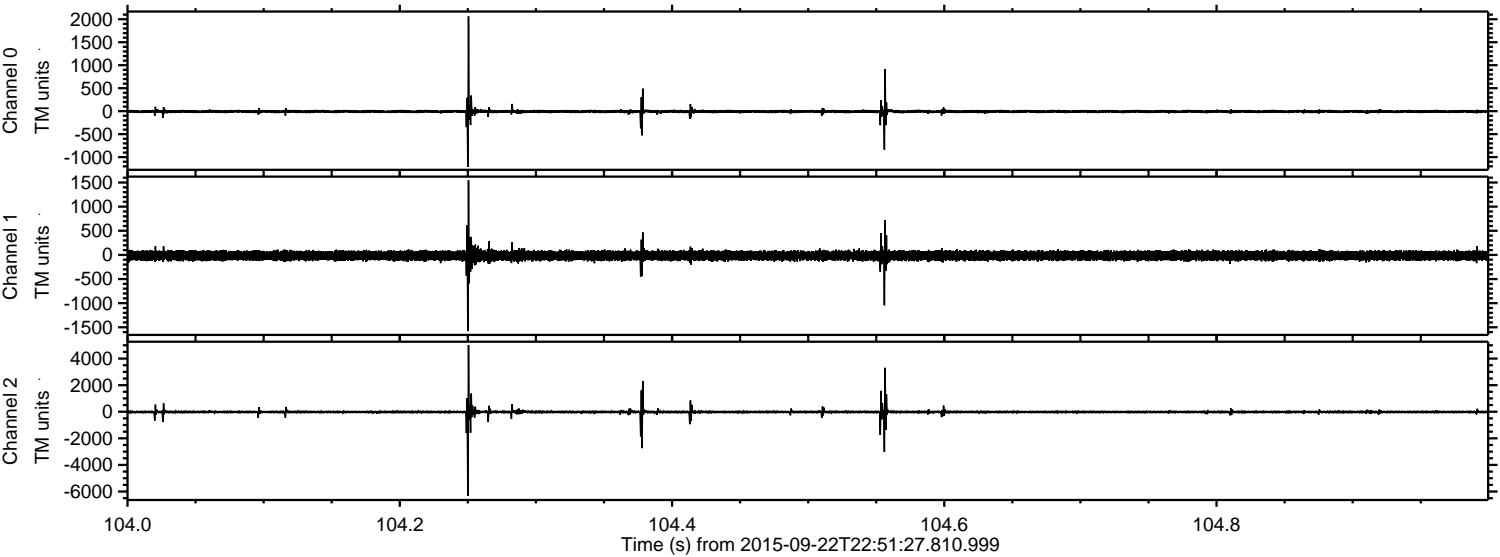

Channel 0
mn: -1215
mx: 2065
 μ : -7.1
 σ : 21.9

Channel 1
mn: -1579
mx: 1545
 μ : -15.3
 σ : 53.8

Channel 2
mn: -6321
mx: 5015
 μ : -17.4
 σ : 76.5

ELMAVAN 3D WAVEFORMS (Measured data sampled at 50 kHz) 51000 packets of 144 samples from 2015-09-22T22:51:27.810.999. Part 130/147

Processed Thu Oct 15 11:57:24 2015 by ELM ver.2012-10-06 from 001__elm20150922_225126__dat00.bin

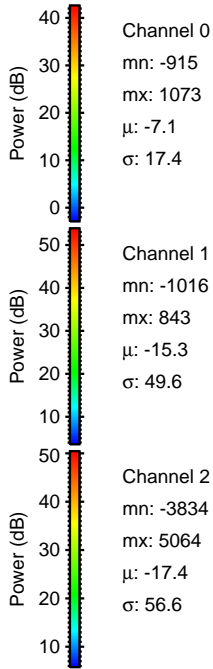
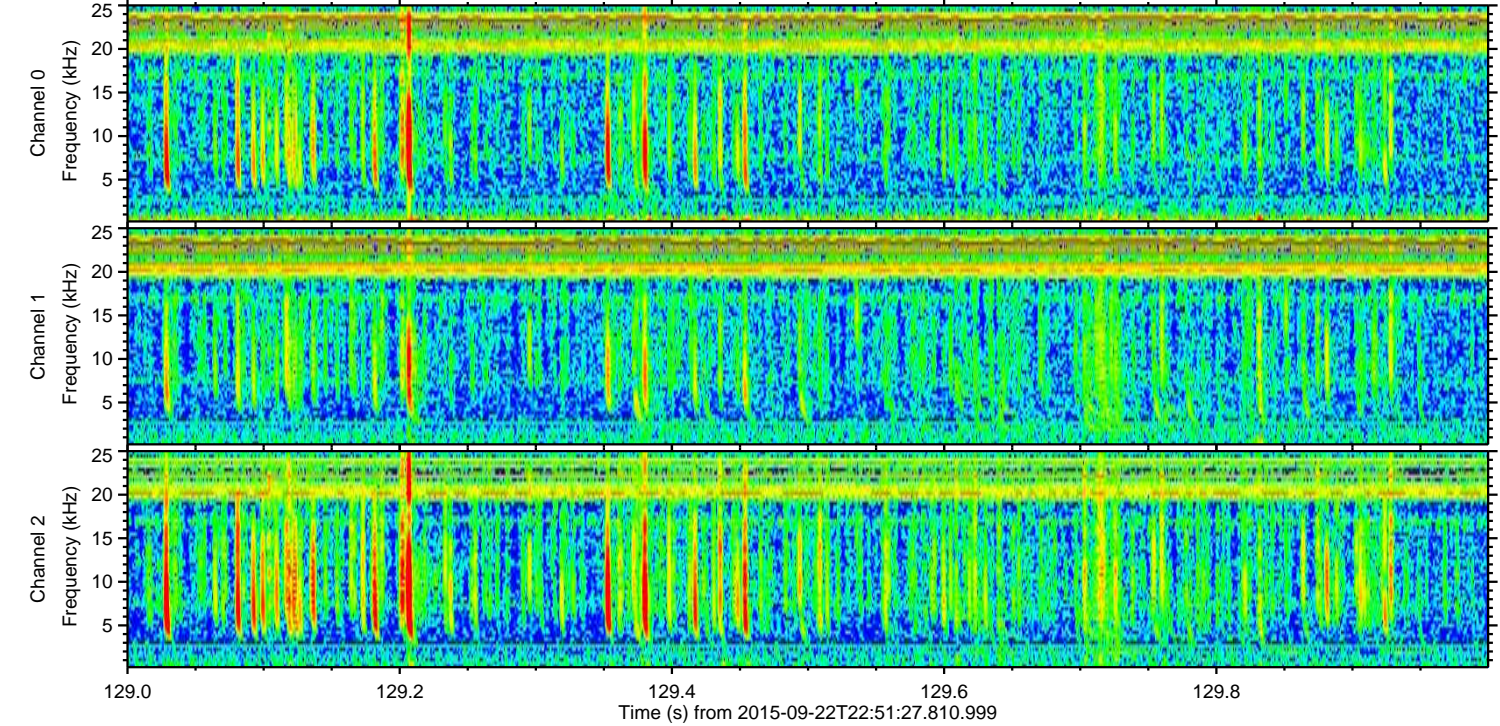
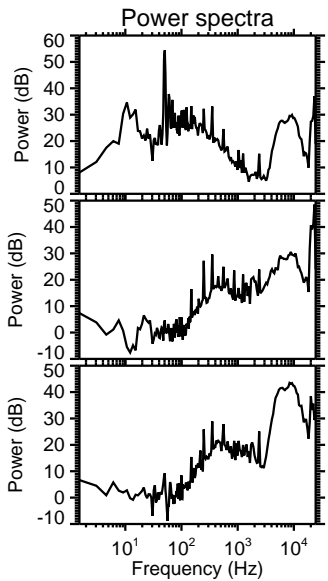
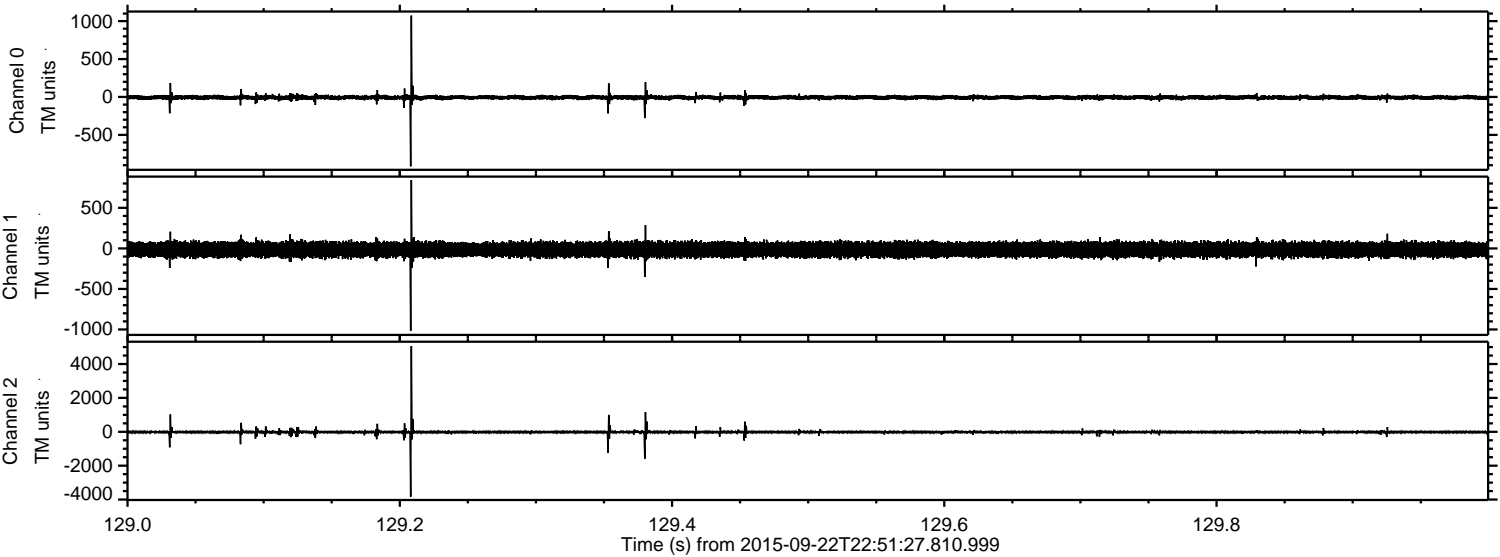

Channel 0
mn: -915
mx: 1073
 μ : -7.1
 σ : 17.4

Channel 1
mn: -1016
mx: 843
 μ : -15.3
 σ : 49.6

Channel 2
mn: -3834
mx: 5064
 μ : -17.4
 σ : 56.6

ELMAVAN 3D WAVEFORMS (Measured data sampled at 50 kHz) 51000 packets of 144 samples from 2015-09-22T22:51:27.810.999. Part 118/147

Processed Thu Oct 15 11:57:26 2015 by ELM ver.2012-10-06 from 001__elm20150922_225126__dat00.bin

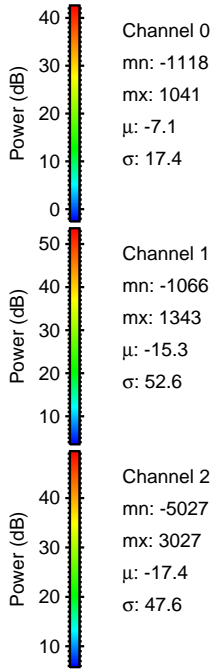
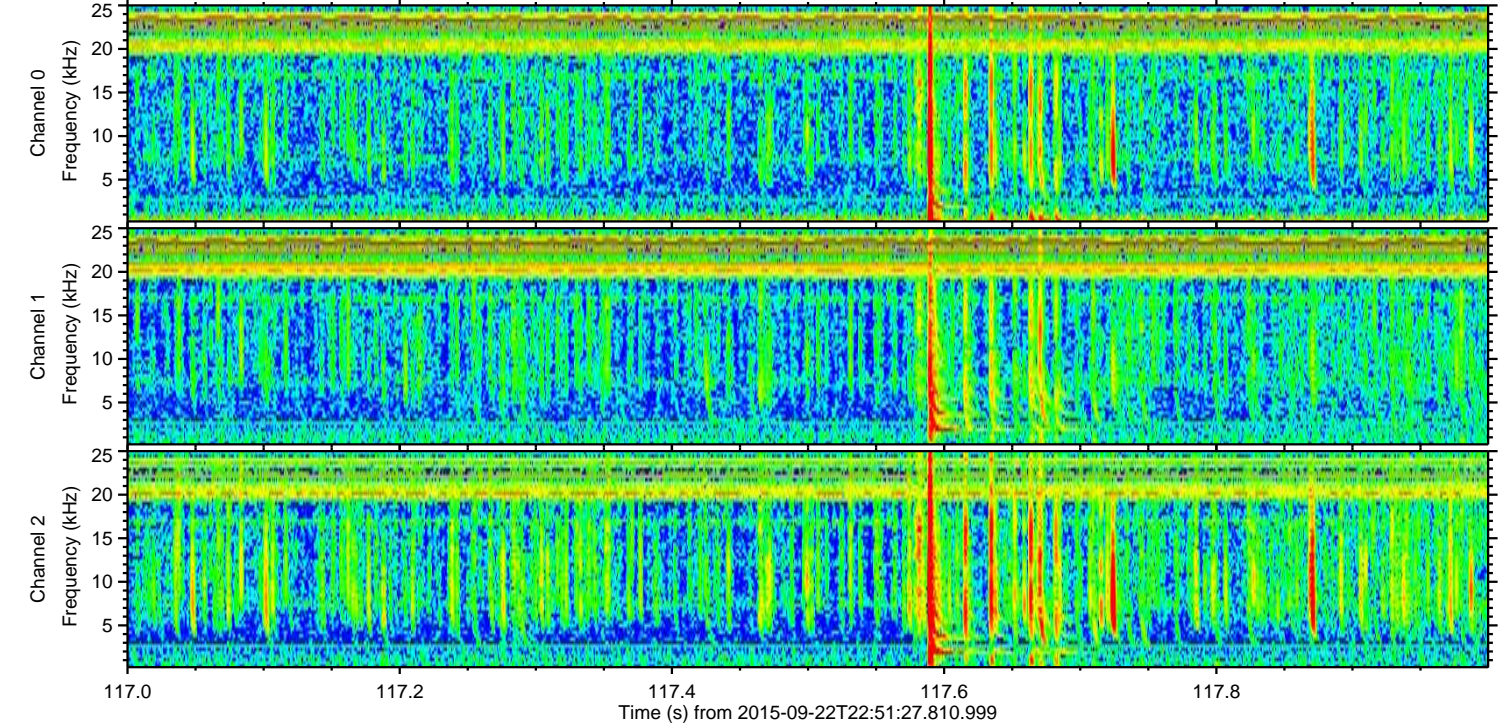
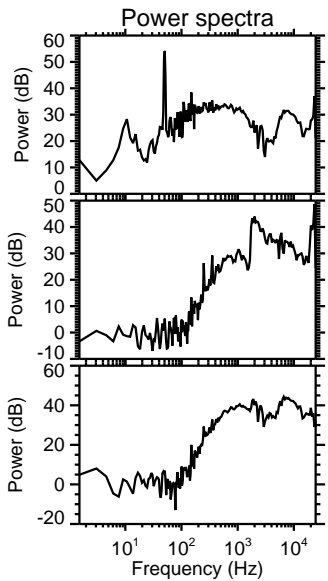
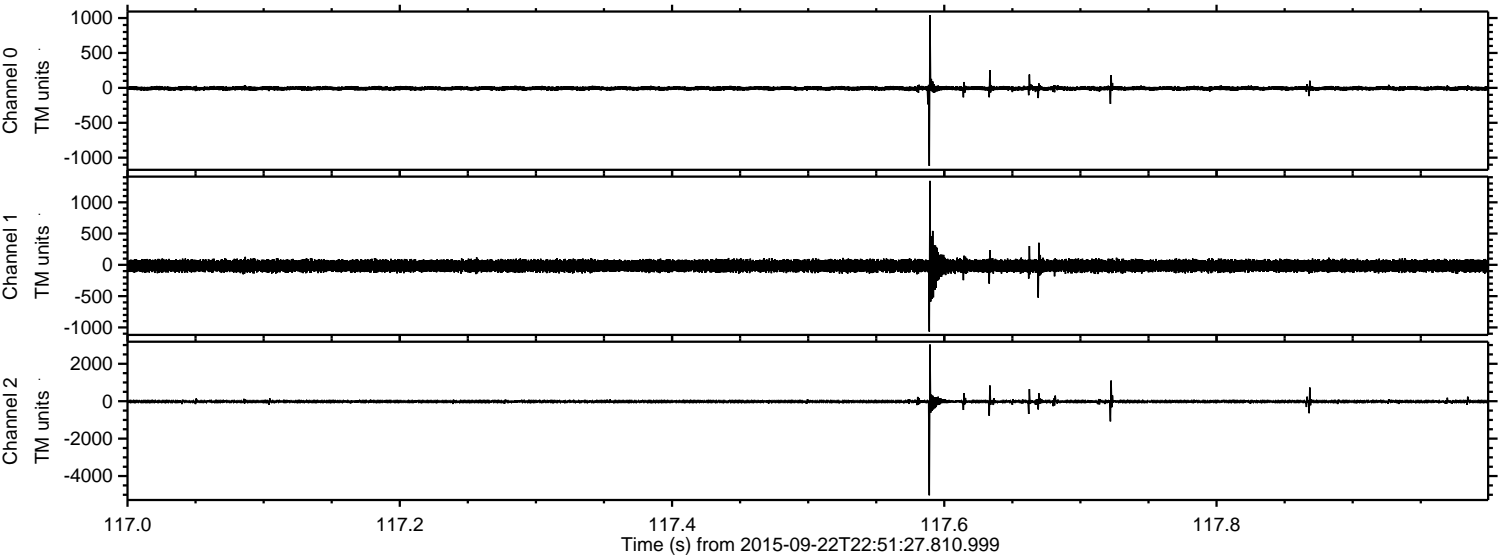

Channel 0
mn: -1118
mx: 1041
 μ : -7.1
 σ : 17.4

Channel 1
mn: -1066
mx: 1343
 μ : -15.3
 σ : 52.6

Channel 2
mn: -5027
mx: 3027
 μ : -17.4
 σ : 47.6

Processed Thu Oct 15 11:57:28 2015 by ELM ver.2012-10-06 from 001__elm20150922_225126__dat00.bin

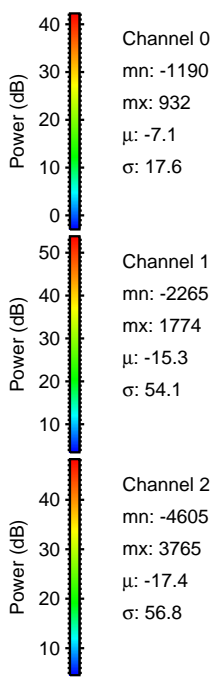
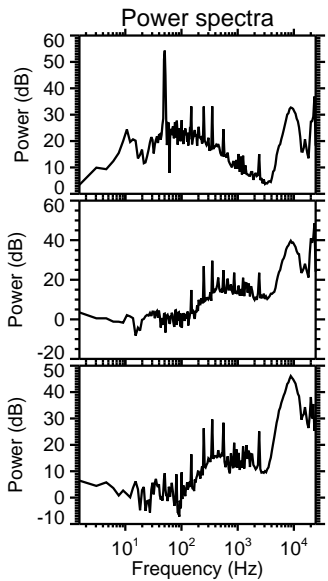
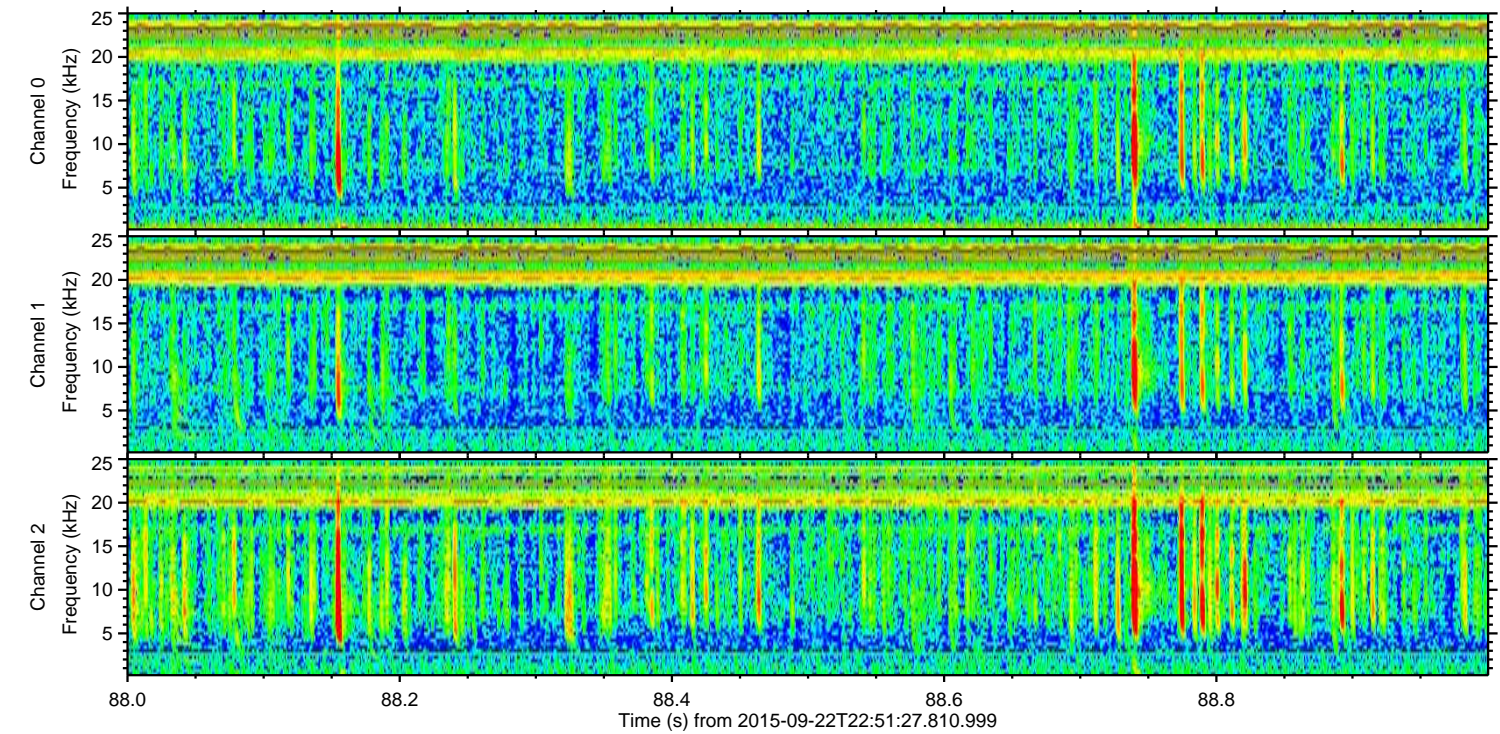
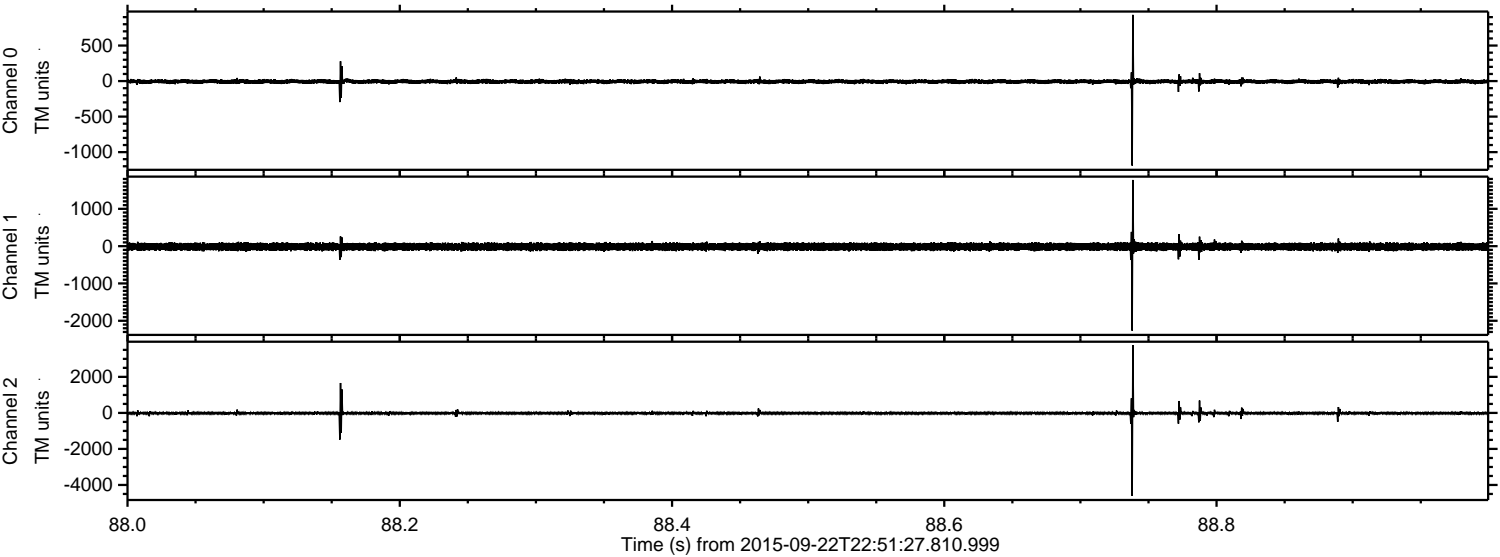

Processed Thu Oct 15 11:57:29 2015 by ELM ver.2012-10-06 from 001__elm20150922_225126__dat00.bin

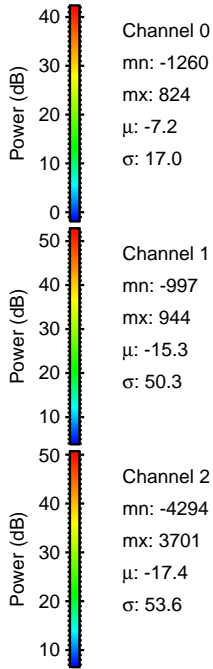
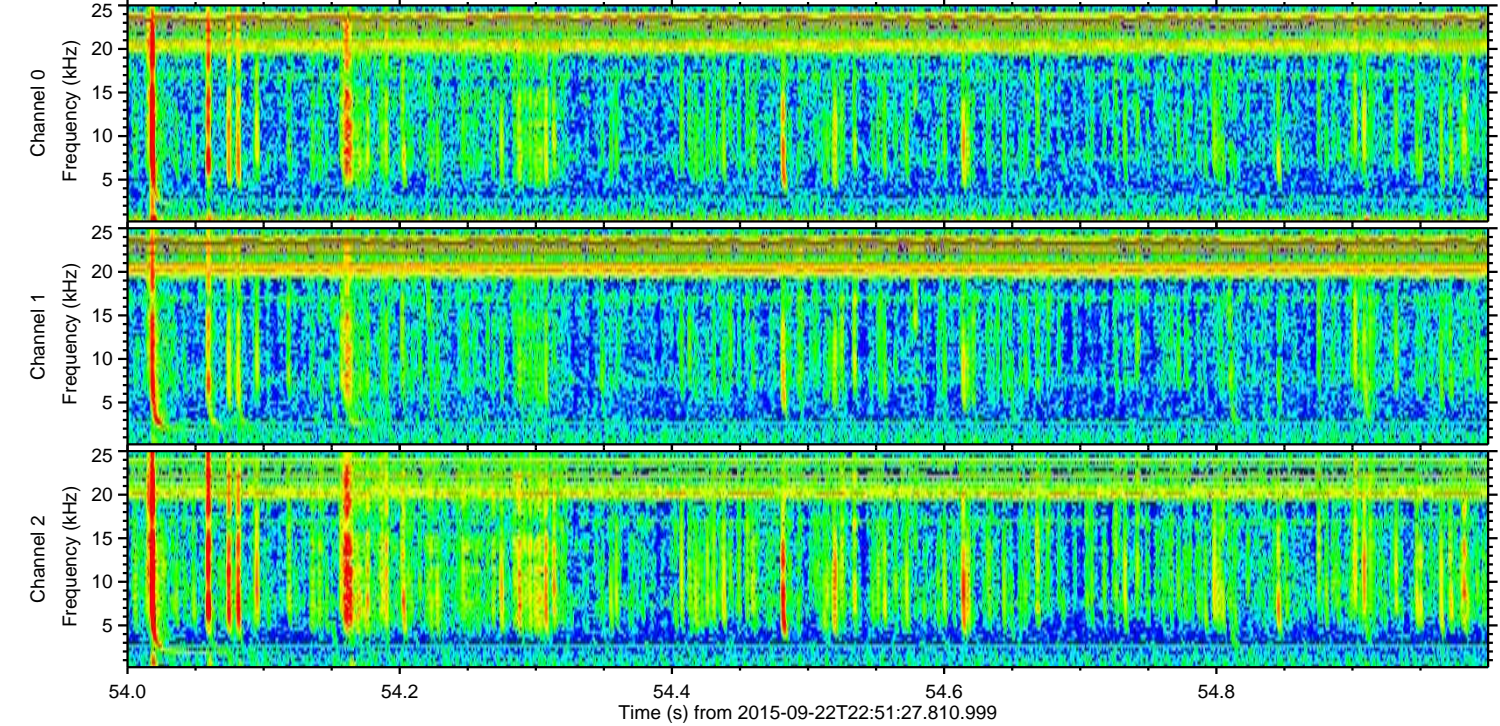
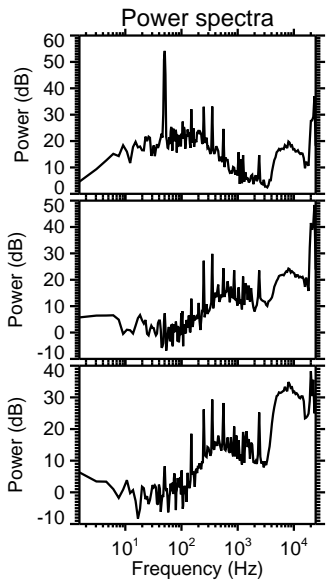
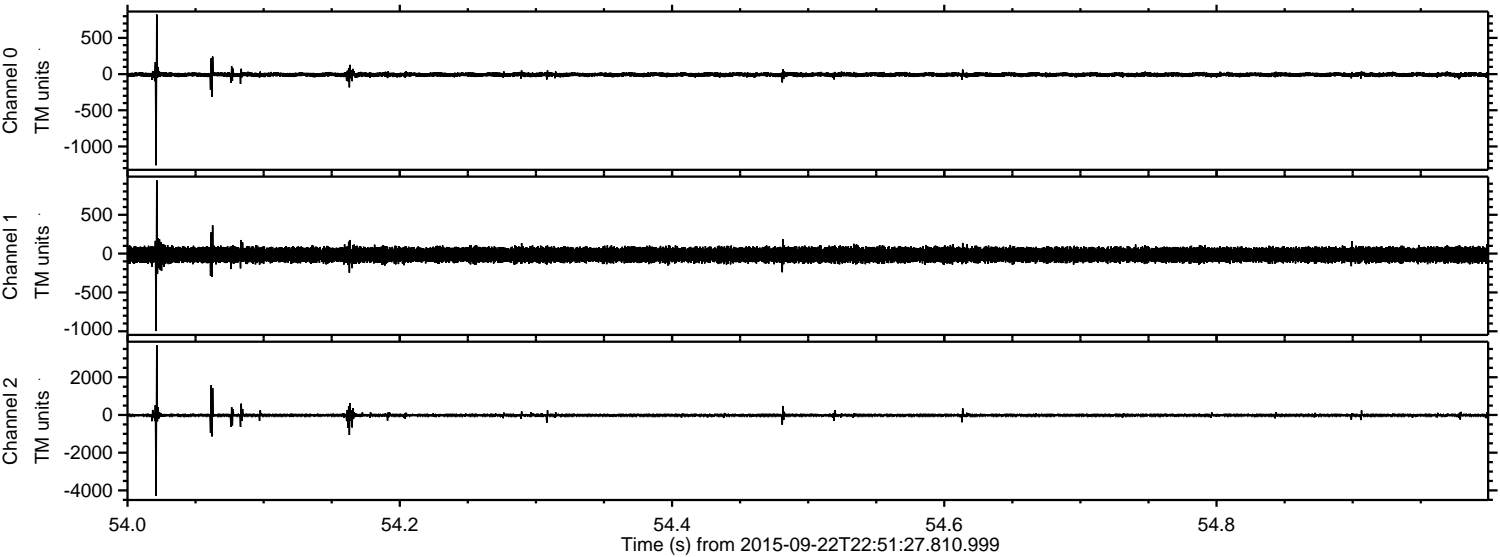

Processed Thu Oct 15 11:57:31 2015 by ELM ver.2012-10-06 from 001__elm20150922_225126__dat00.bin

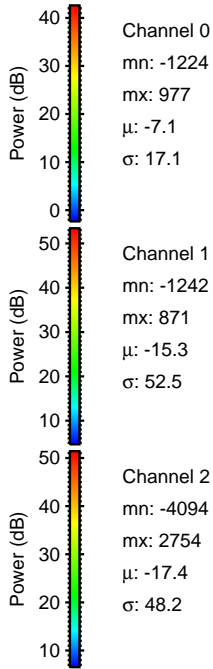
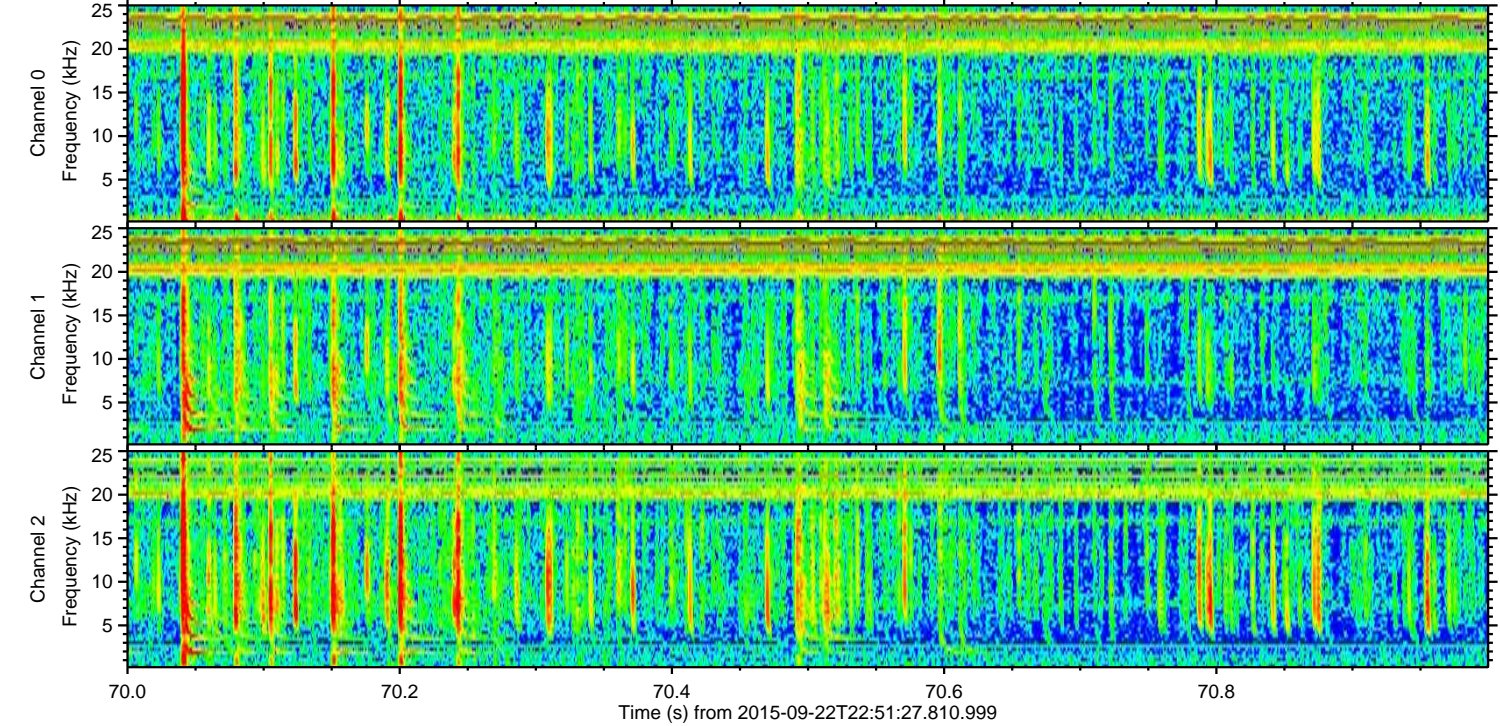
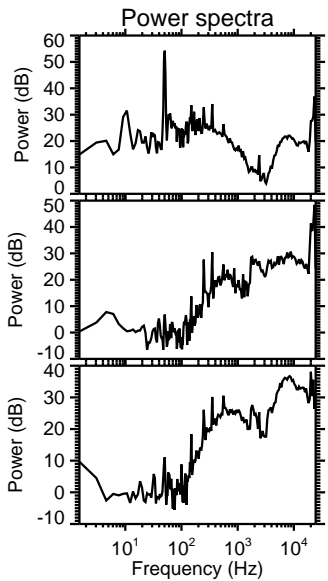
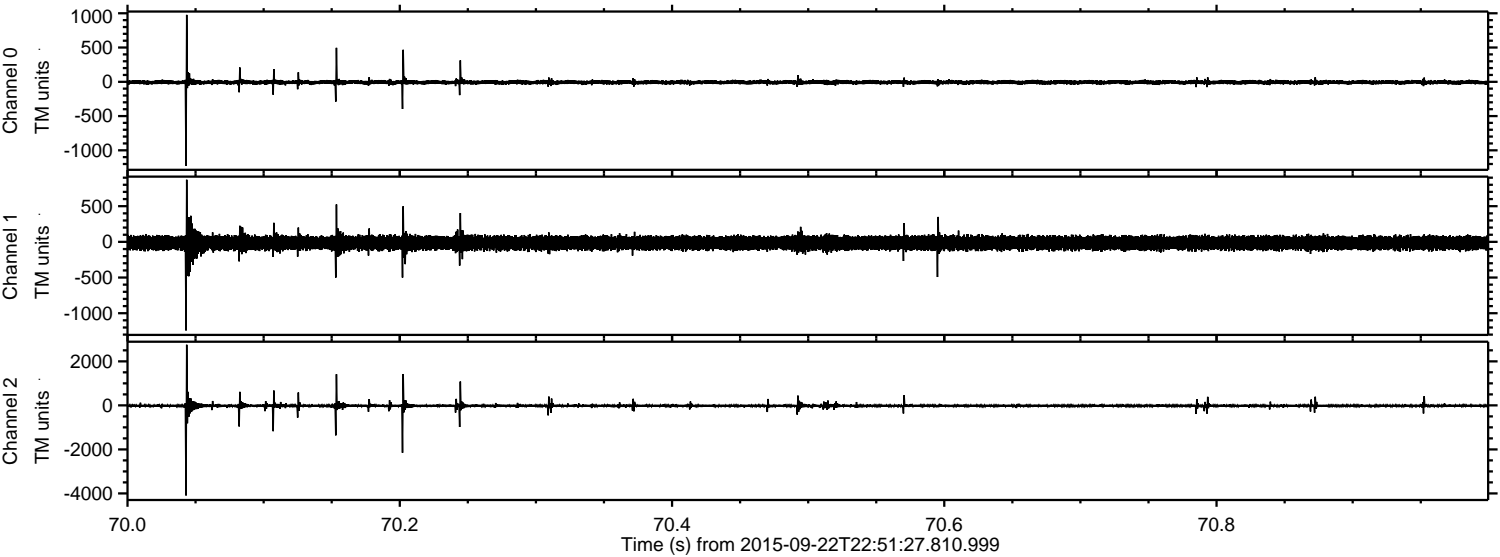

Processed Thu Oct 15 11:57:32 2015 by ELM ver.2012-10-06 from 001__elm20150922_225126__dat00.bin

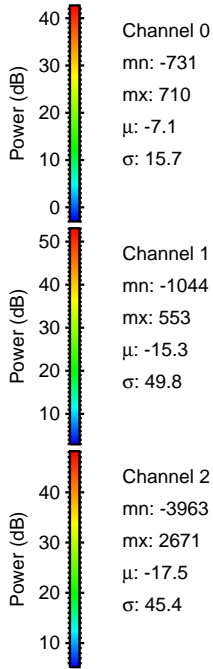
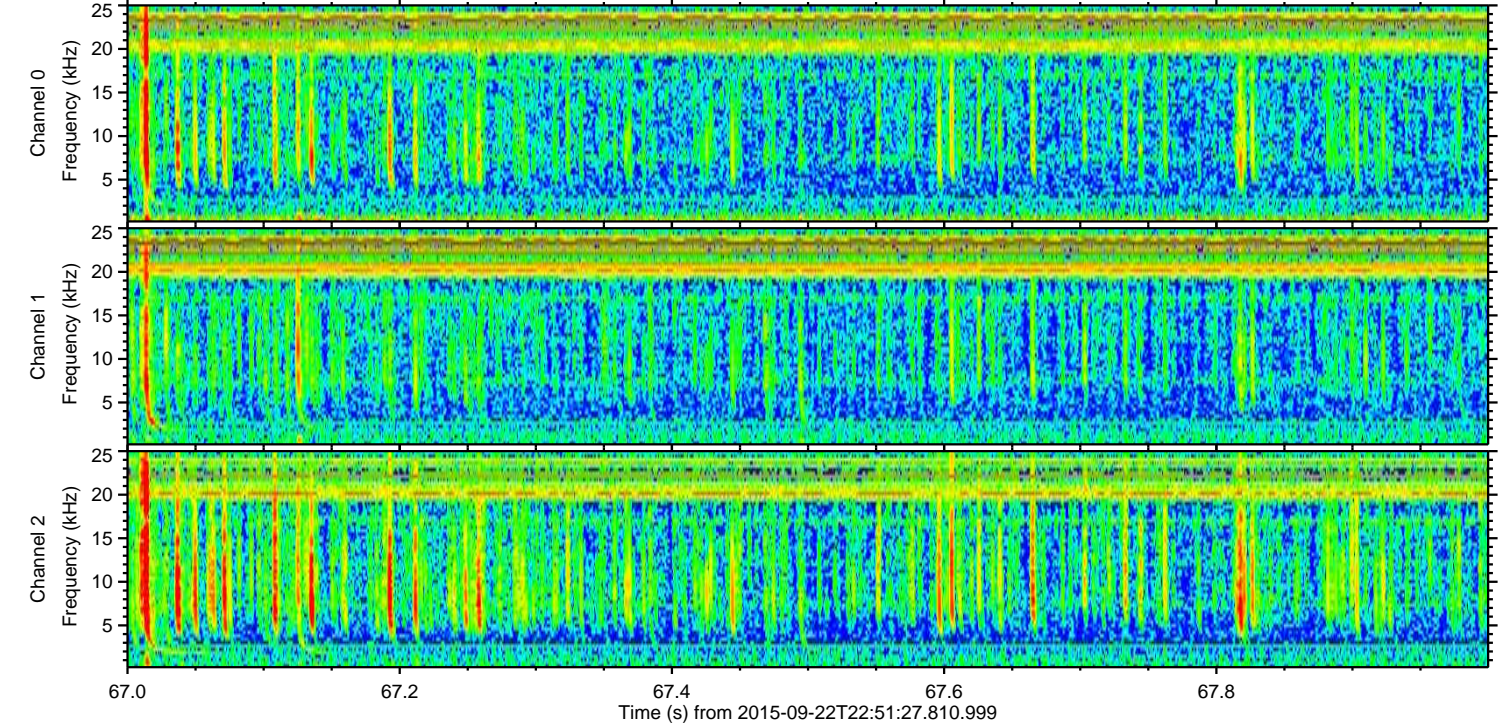
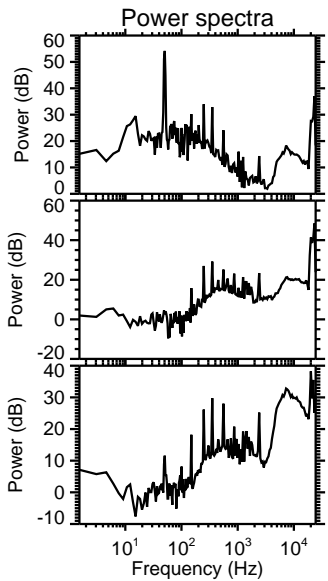
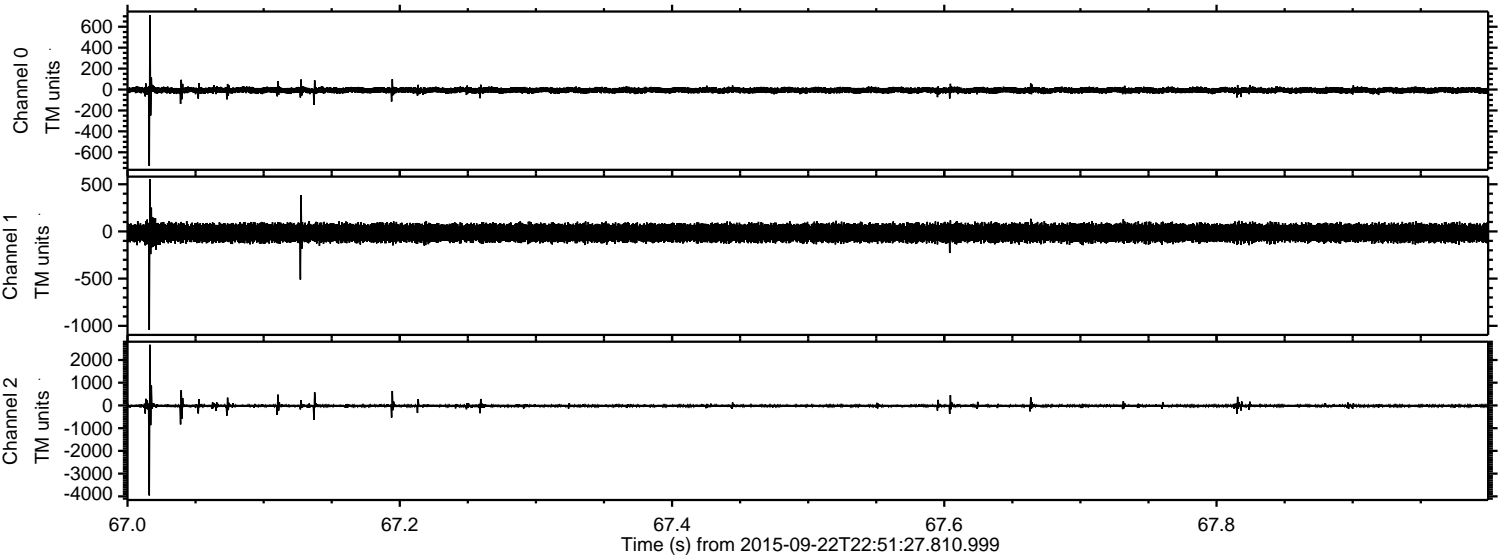

Processed Thu Oct 15 11:57:34 2015 by ELM ver.2012-10-06 from 001__elm20150922_225126__dat00.bin

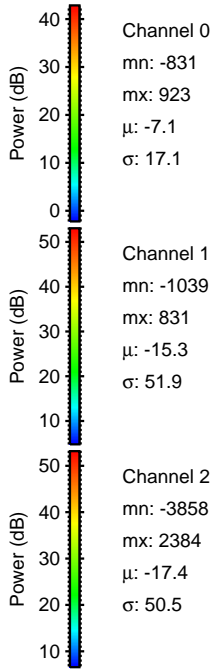
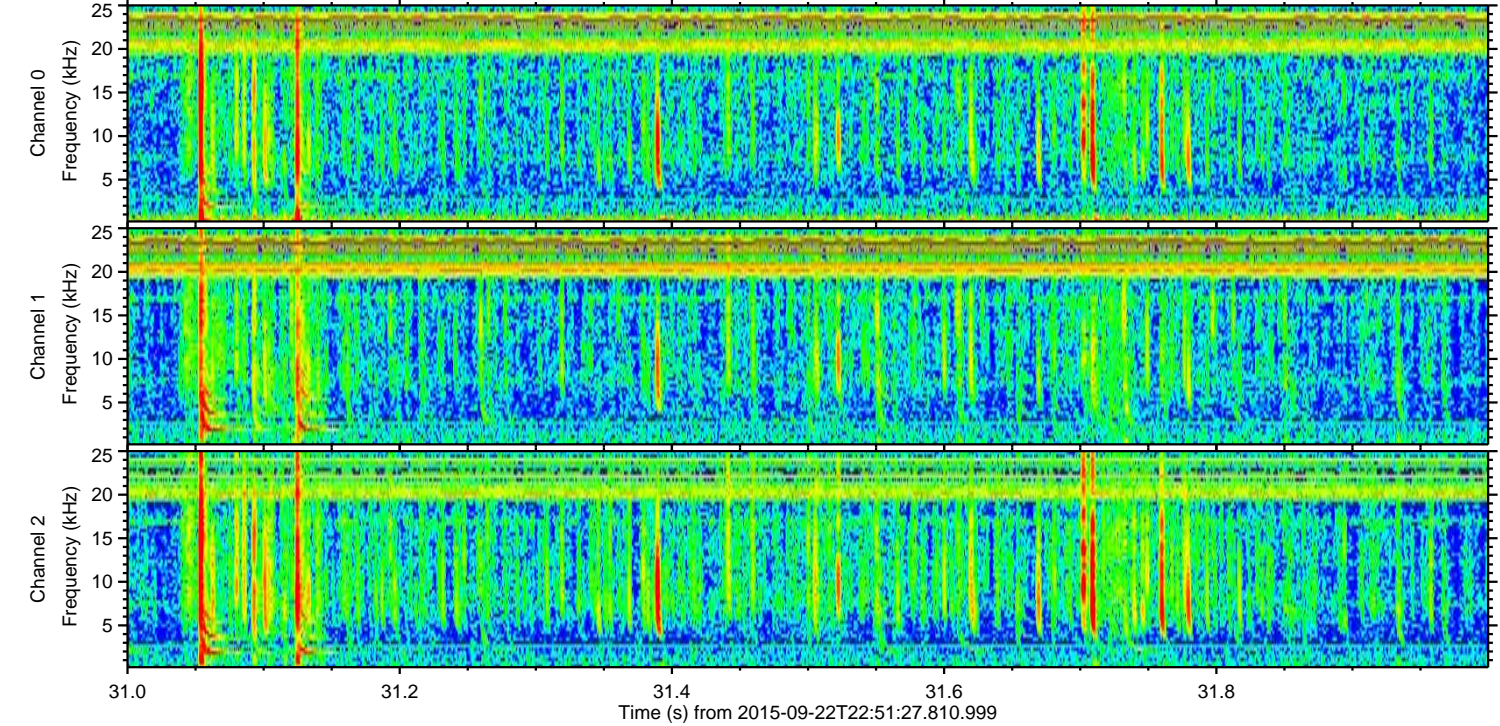
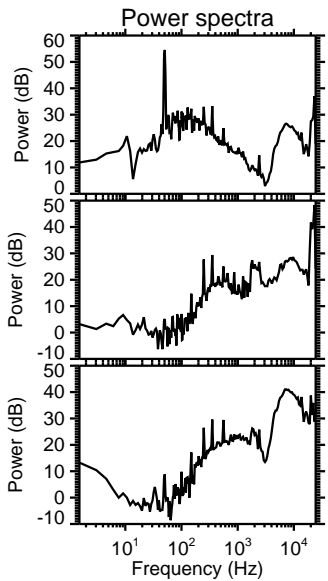
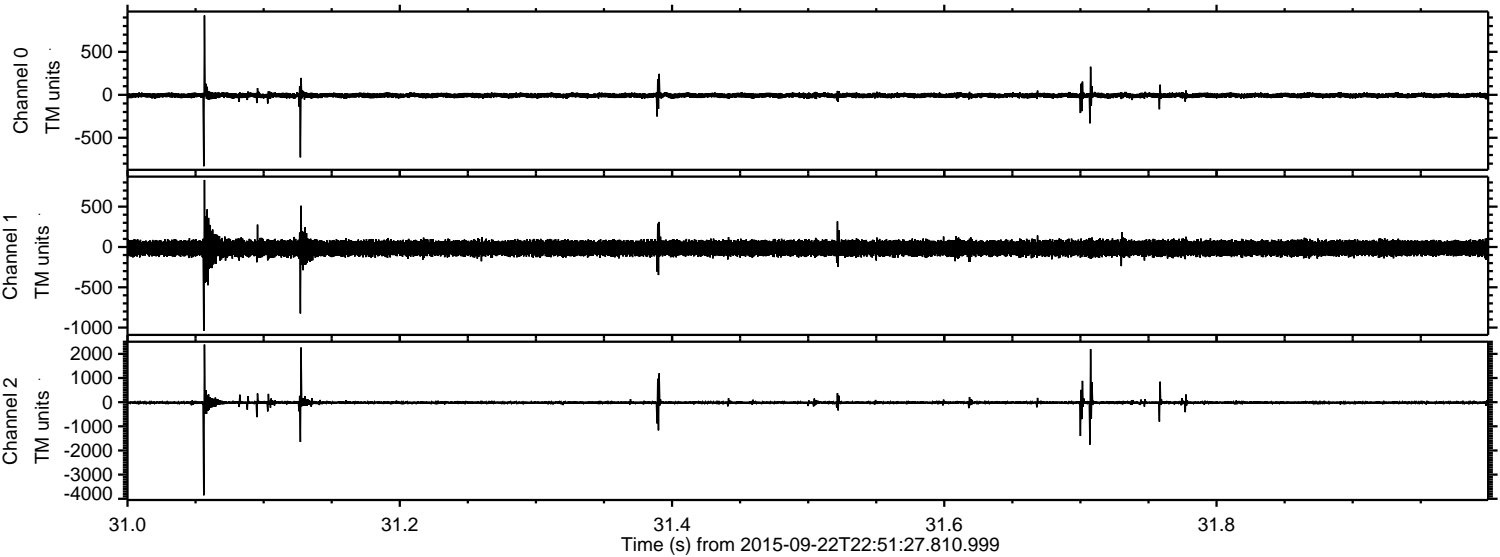

Processed Thu Oct 15 11:57:35 2015 by ELM ver.2012-10-06 from 001__elm20150922_225126__dat00.bin

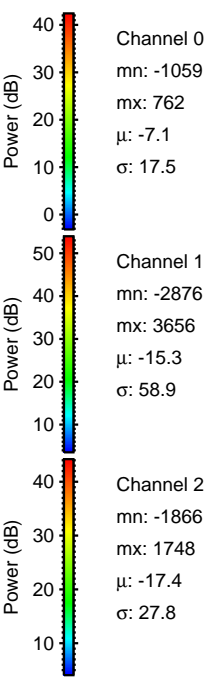
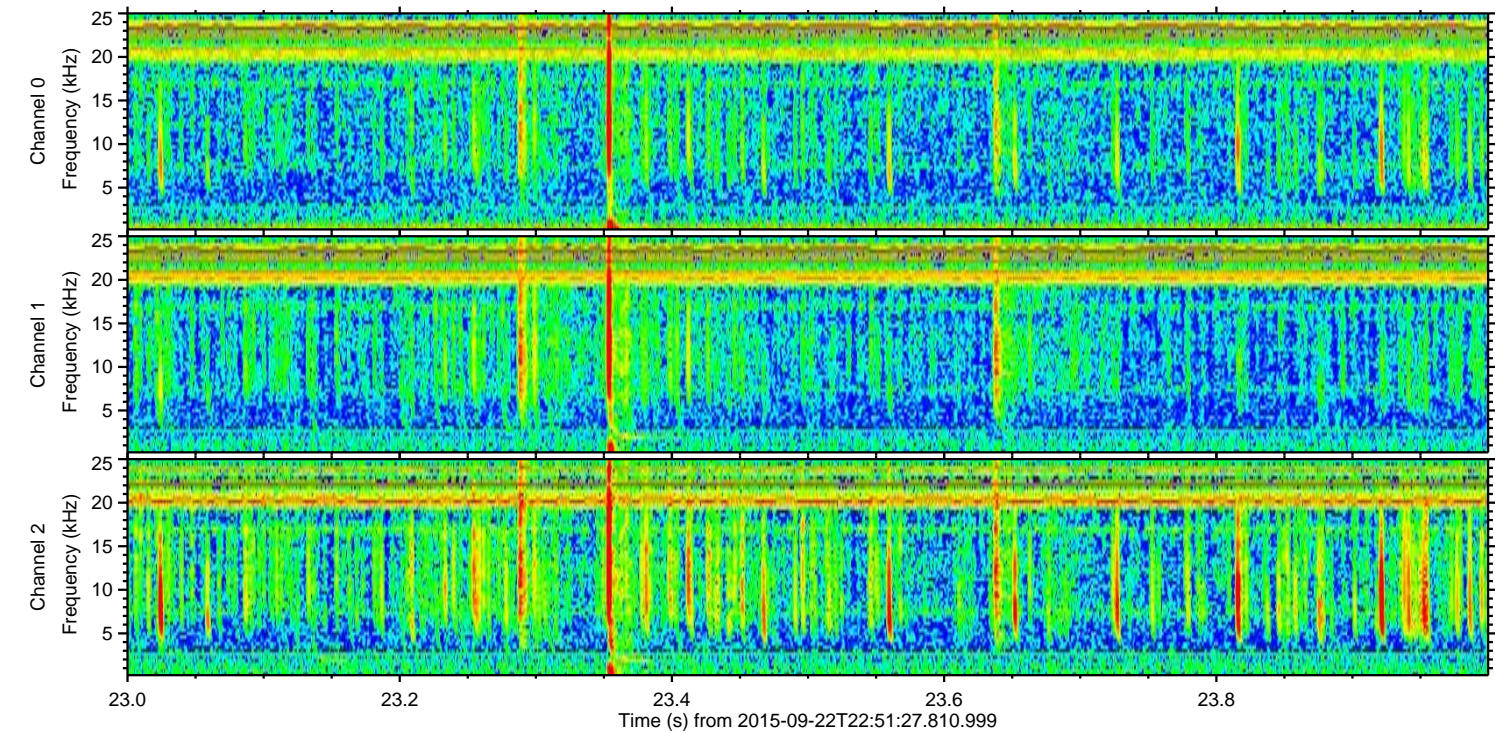
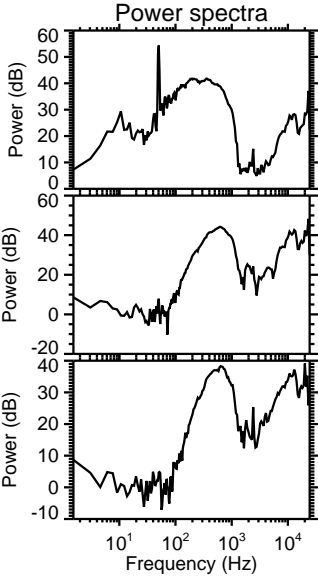
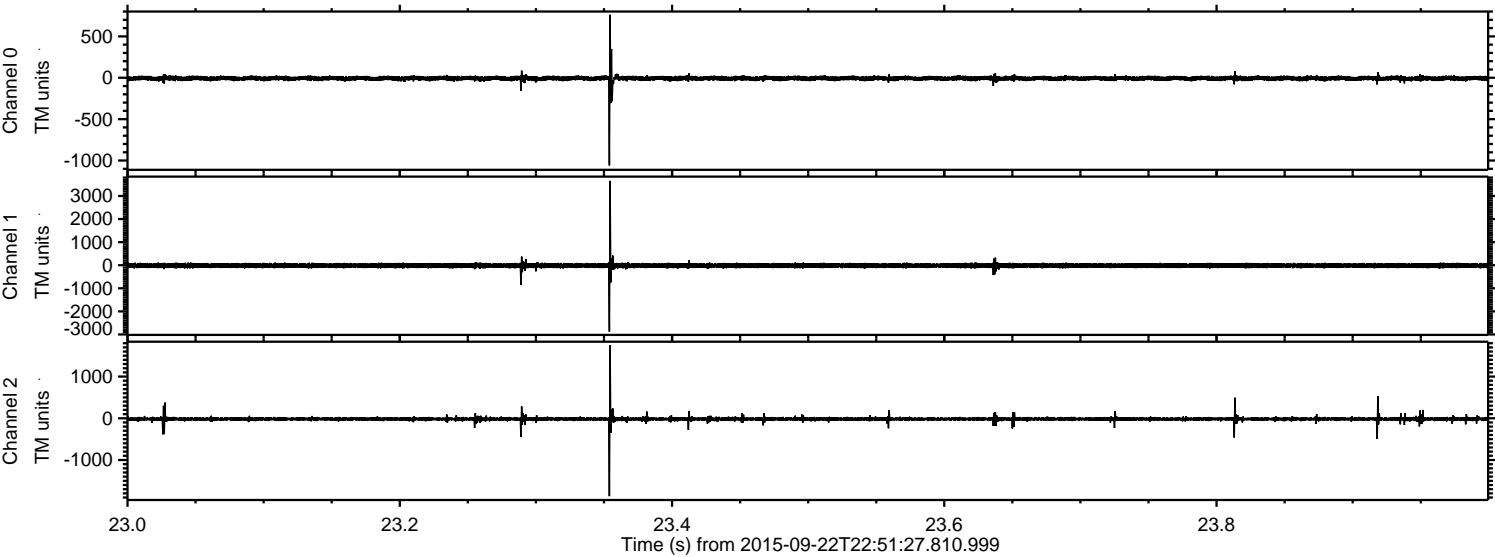

Channel 0
mn: -1059
mx: 762
 μ : -7.1
 σ : 17.5

Channel 1
mn: -2876
mx: 3656
 μ : -15.3
 σ : 58.9

Channel 2
mn: -1866
mx: 1748
 μ : -17.4
 σ : 27.8

Processed Thu Oct 15 11:57:36 2015 by ELM ver.2012-10-06 from 001__elm20150922_225126__dat00.bin

