

ELMAVAN 3D WAVEFORMS (Measured data sampled at 50 kHz) 51000 packets of 144 samples from 2015-09-22T20:01:20.086.000.

Processed Thu Oct 15 11:00:33 2015 by ELM ver.2012-10-06 from 001__elm20150922_200119__dat00.bin

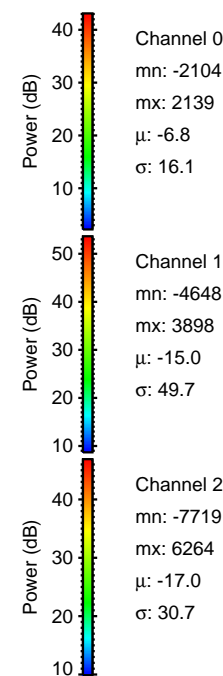
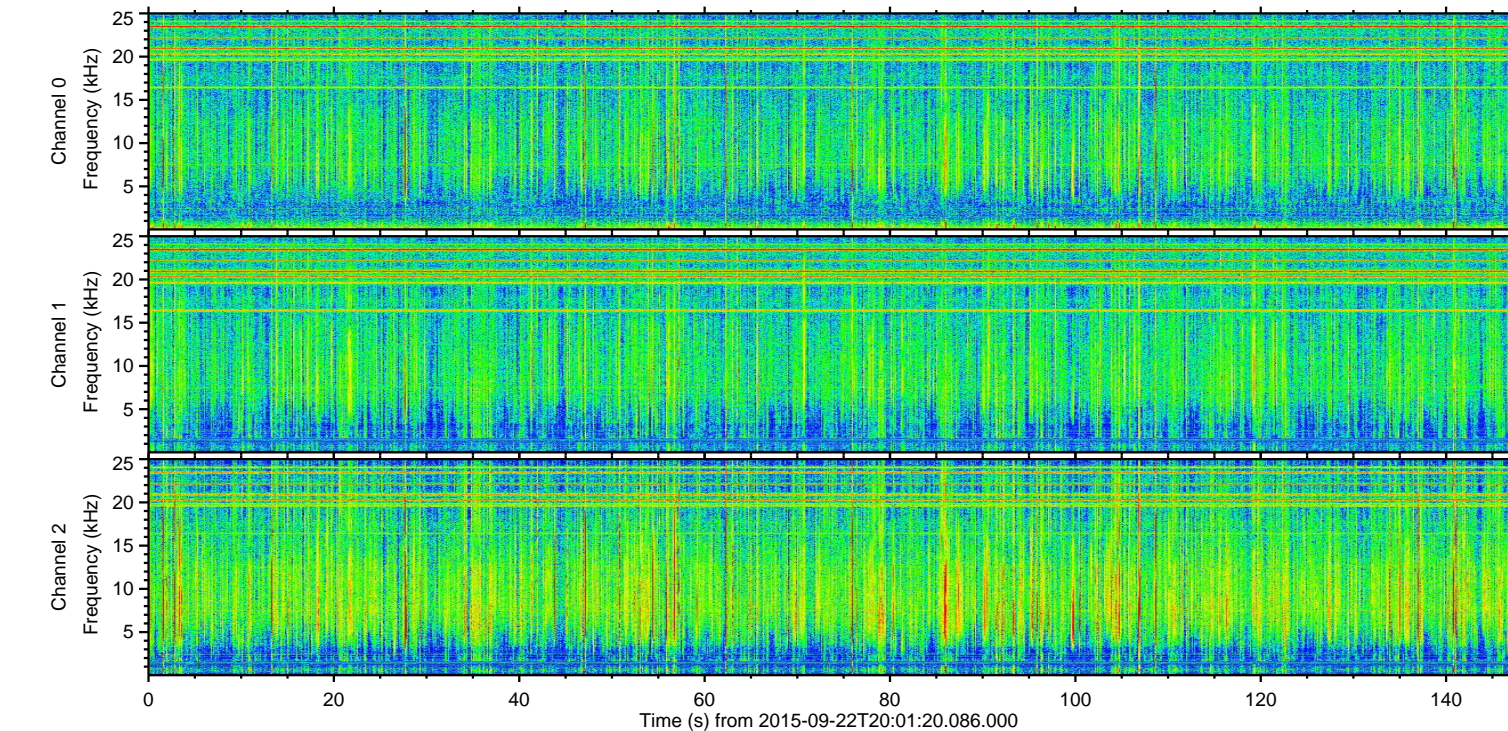
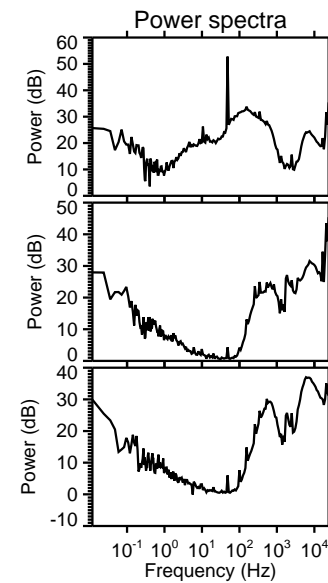
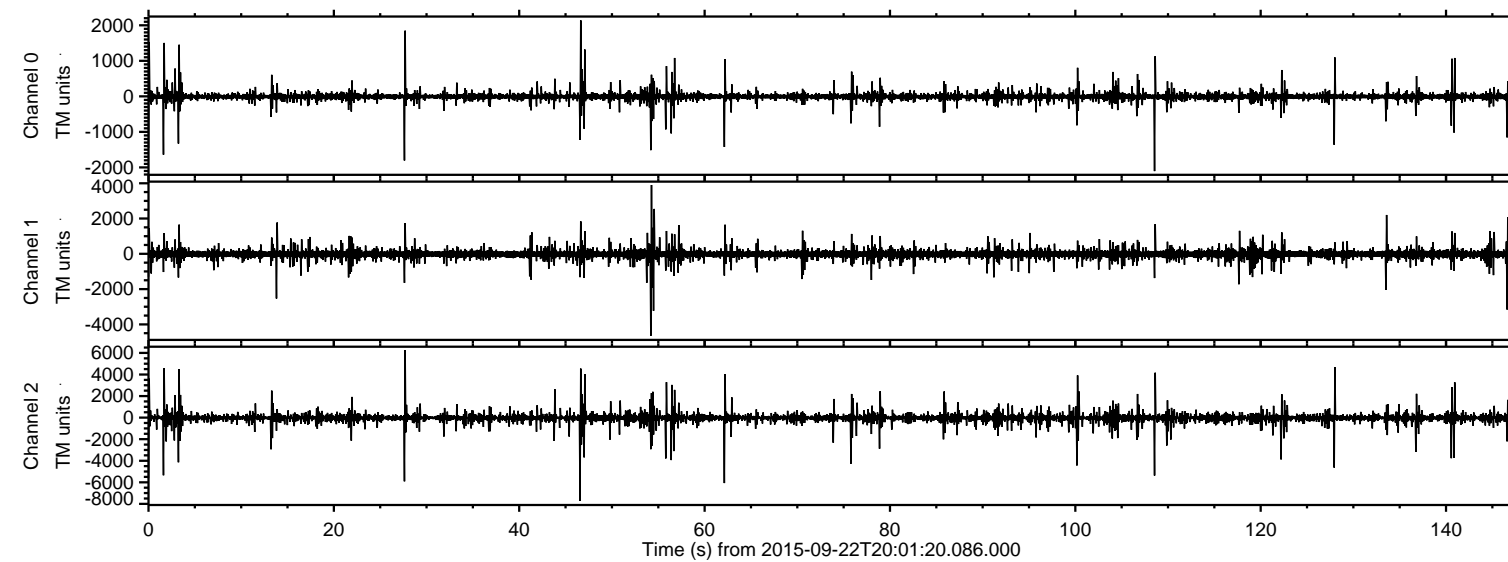

ELMAVAN 3D WAVEFORMS (Measured data sampled at 50 kHz) 51000 packets of 144 samples from 2015-09-22T20:01:20.086.000. Part 47/147

Processed Thu Oct 15 11:00:53 2015 by ELM ver.2012-10-06 from 001__elm20150922_200119__dat00.bin

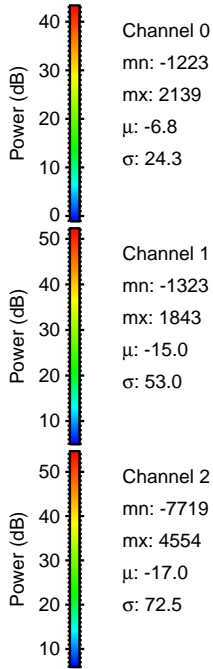
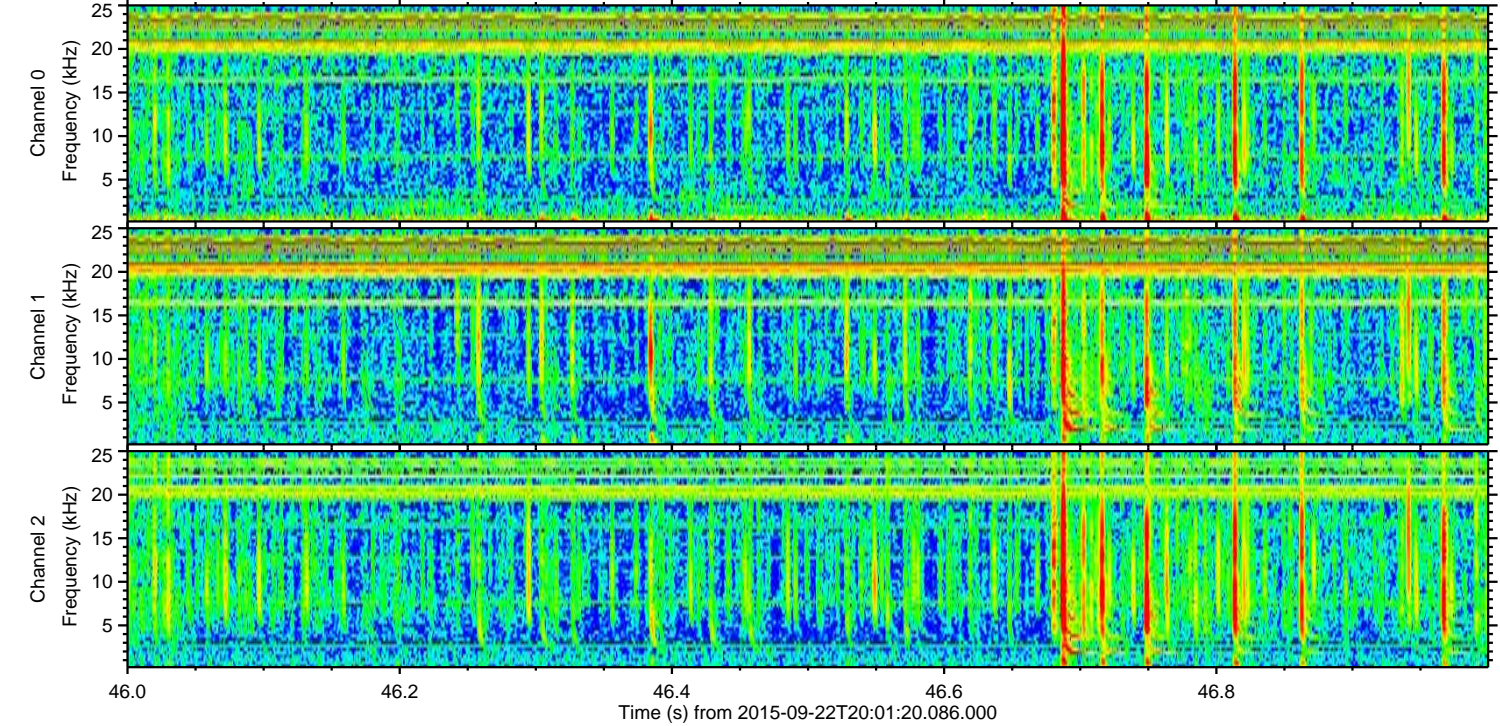
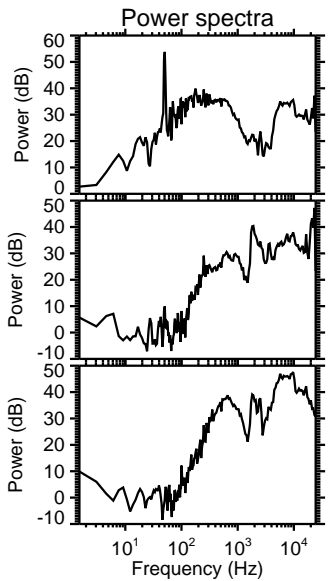
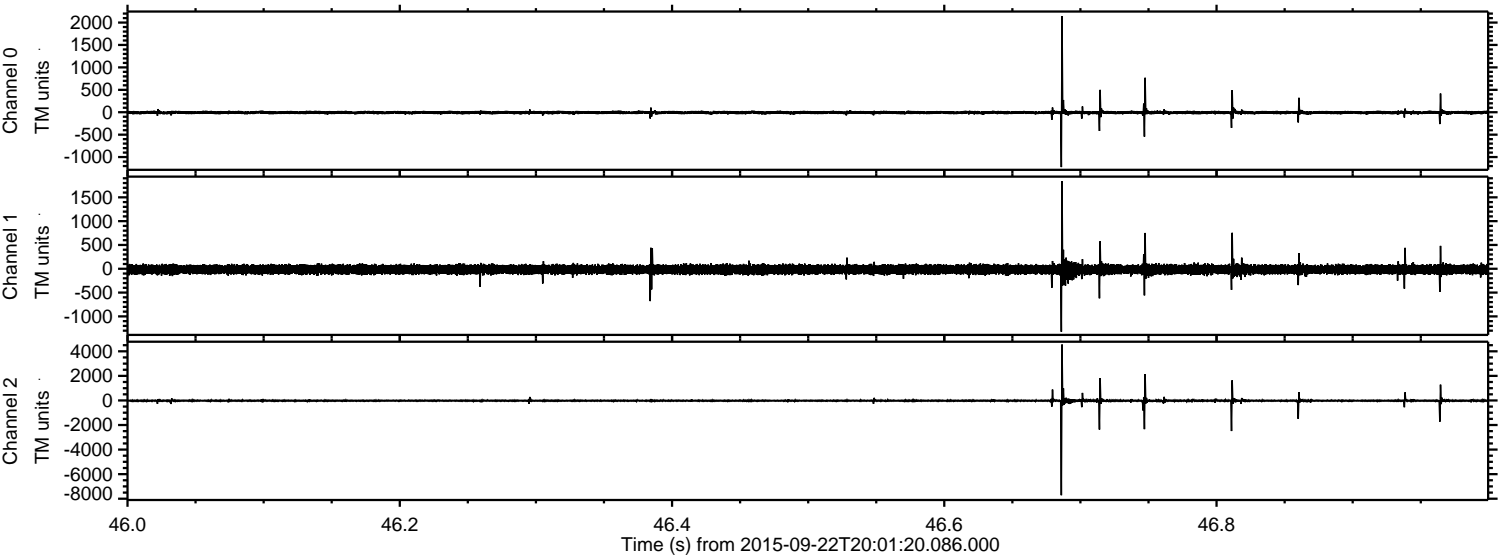

Channel 0
mn: -1223
mx: 2139
 μ : -6.8
 σ : 24.3

Channel 1
mn: -1323
mx: 1843
 μ : -15.0
 σ : 53.0

Channel 2
mn: -7719
mx: 4554
 μ : -17.0
 σ : 72.5

Processed Thu Oct 15 11:00:56 2015 by ELM ver.2012-10-06 from 001__elm20150922_200119__dat00.bin

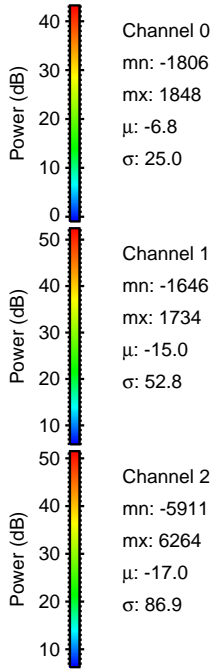
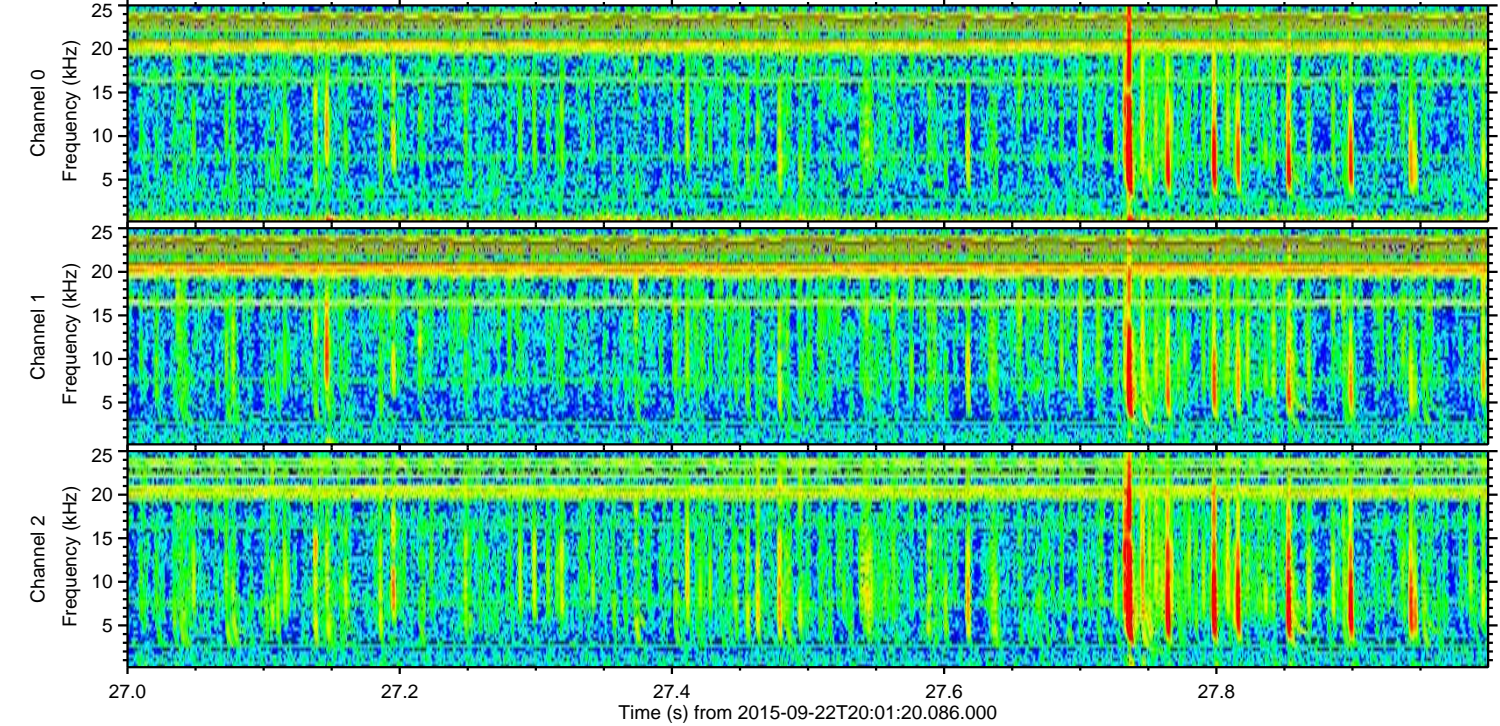
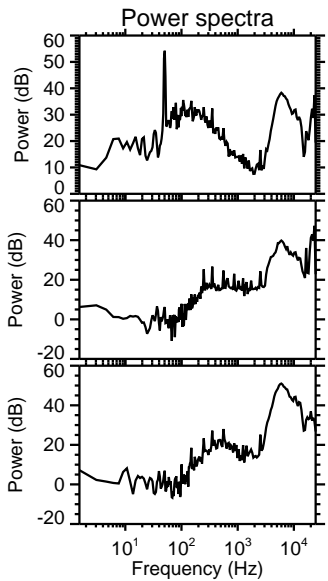
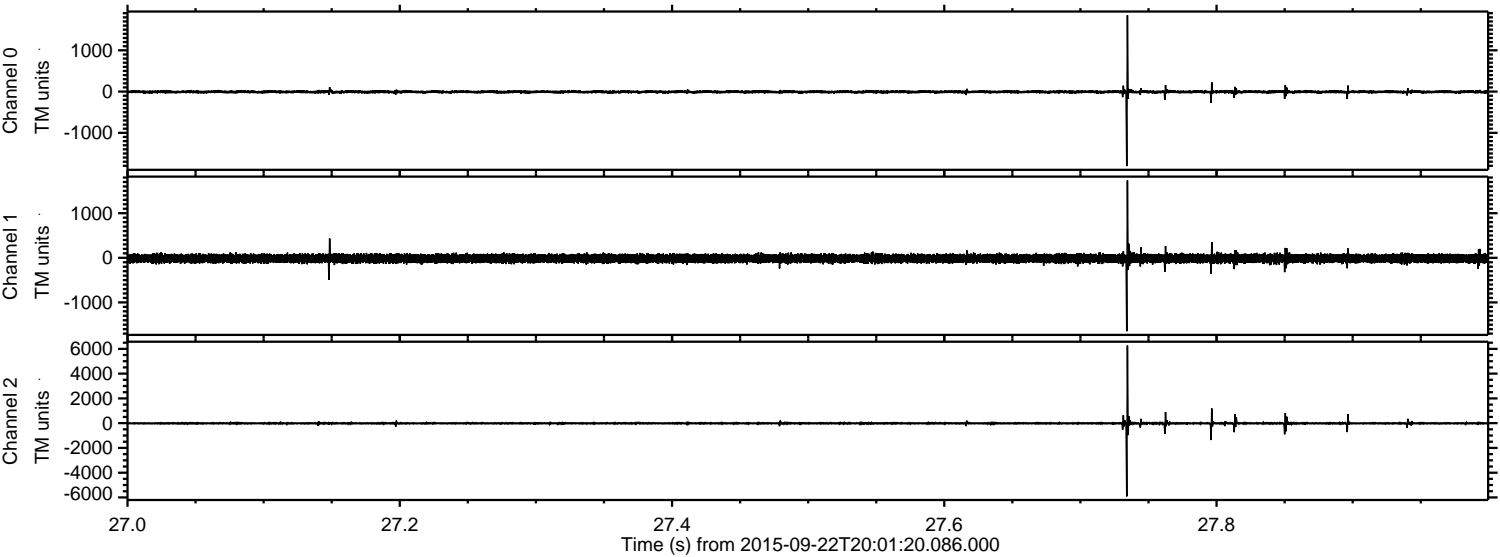

Processed Thu Oct 15 11:00:59 2015 by ELM ver.2012-10-06 from 001__elm20150922_200119__dat00.bin

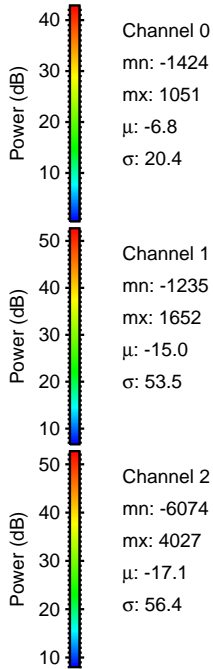
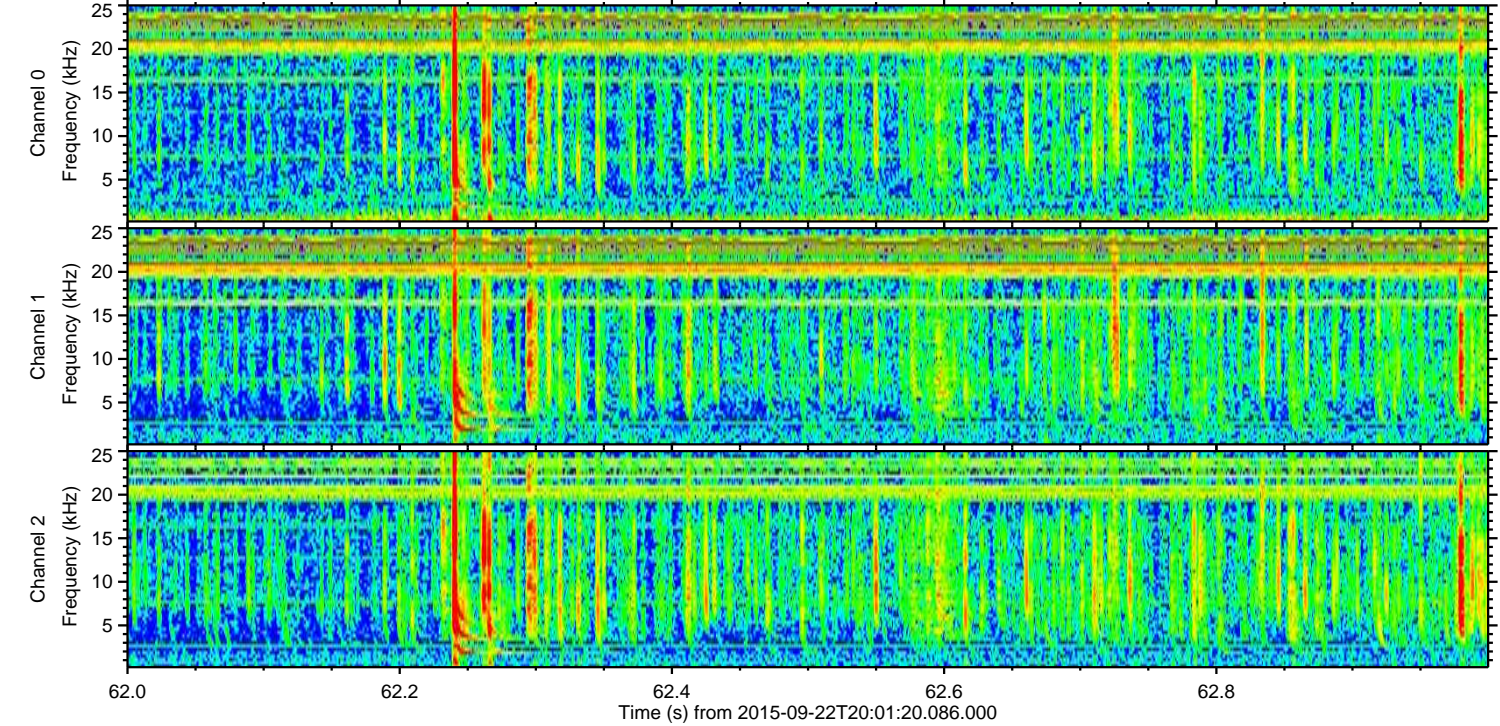
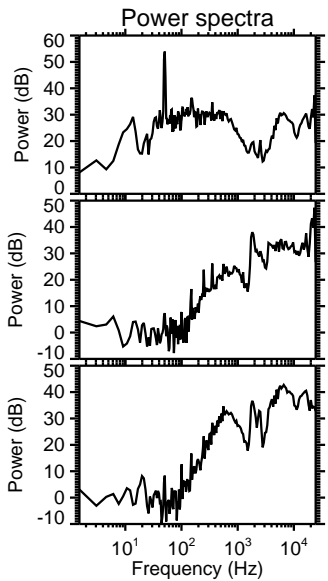
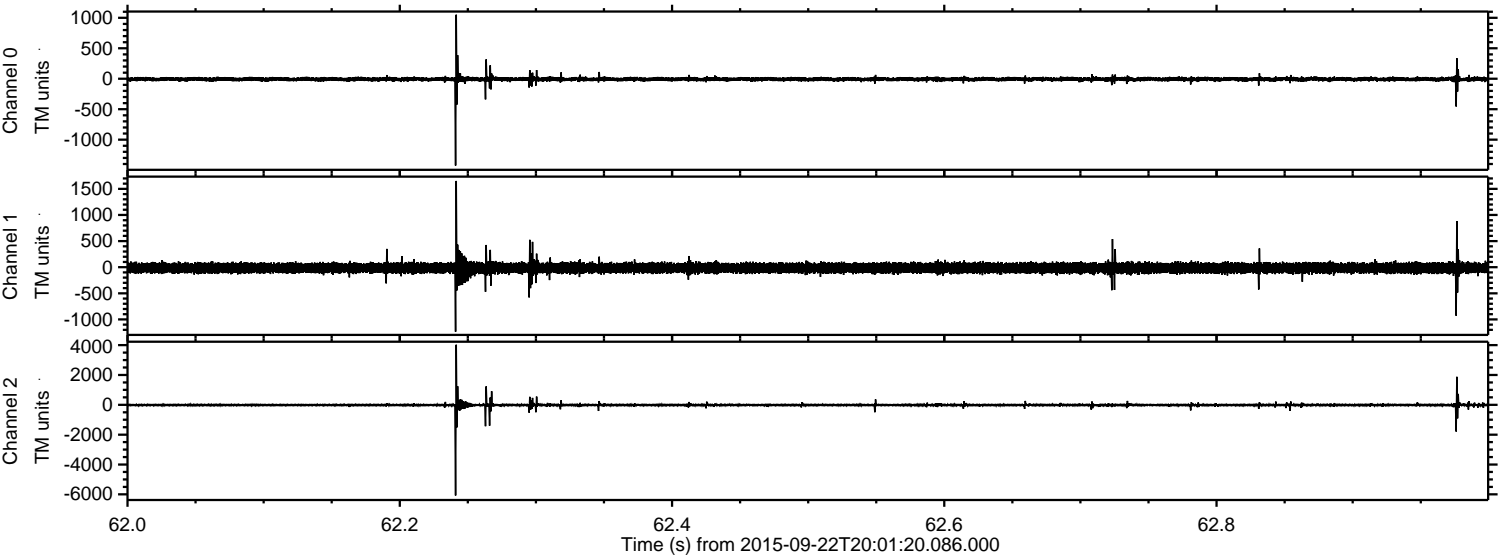

Channel 0
mn: -1424
mx: 1051
 μ : -6.8
 σ : 20.4

Channel 1
mn: -1235
mx: 1652
 μ : -15.0
 σ : 53.5

Channel 2
mn: -6074
mx: 4027
 μ : -17.1
 σ : 56.4

ELMAVAN 3D WAVEFORMS (Measured data sampled at 50 kHz) 51000 packets of 144 samples from 2015-09-22T20:01:20.086.000. Part 1/147

Processed Thu Oct 15 11:01:01 2015 by ELM ver.2012-10-06 from 001__elm20150922_200119__dat00.bin

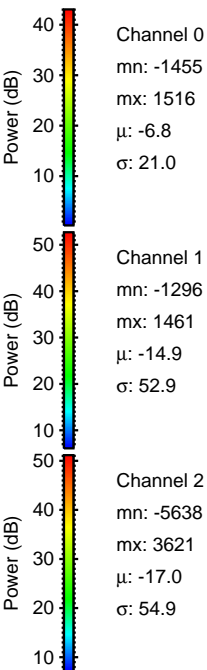
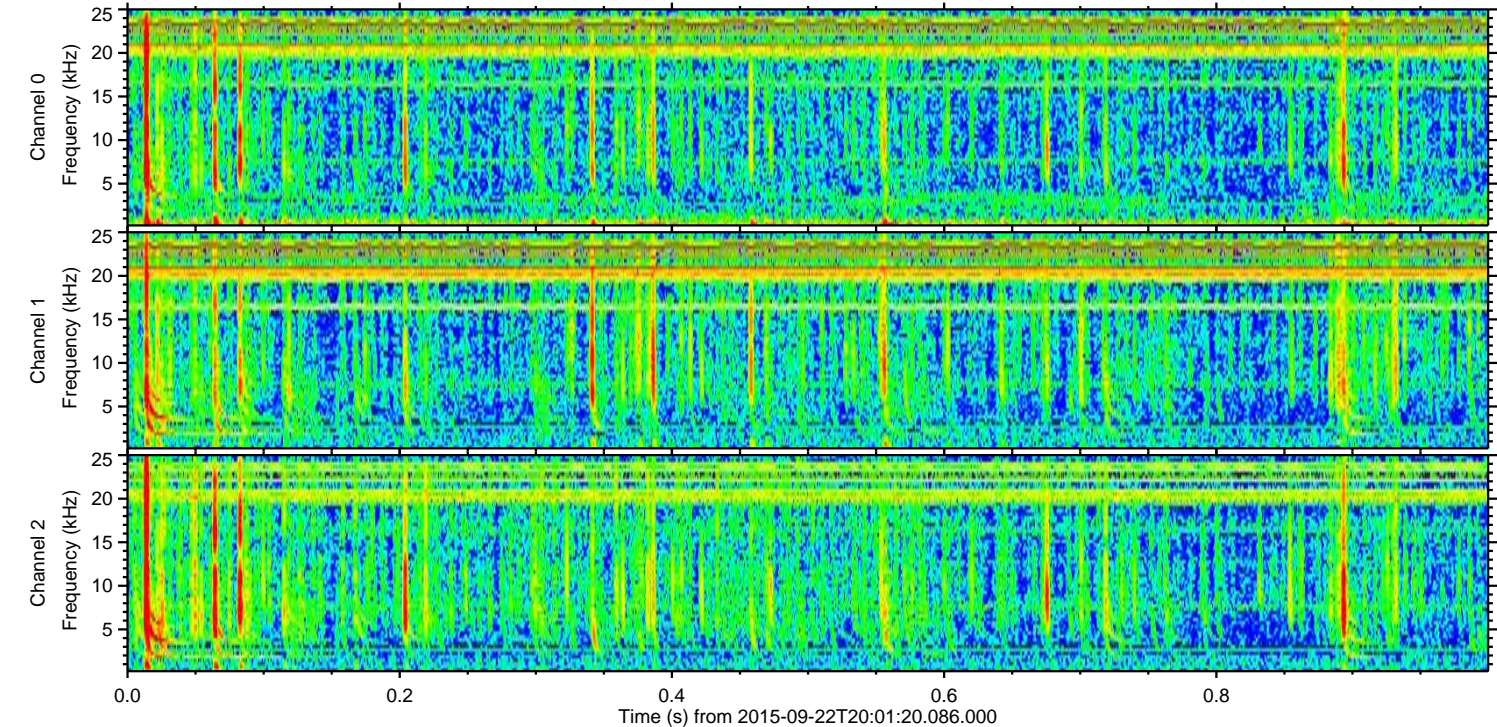
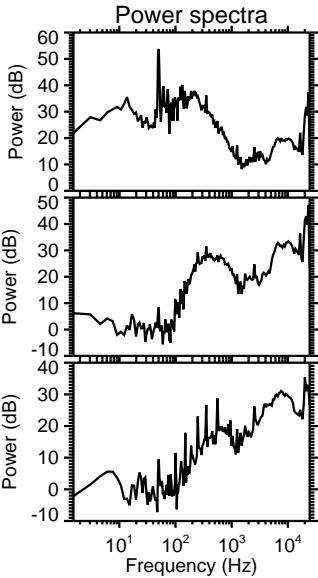
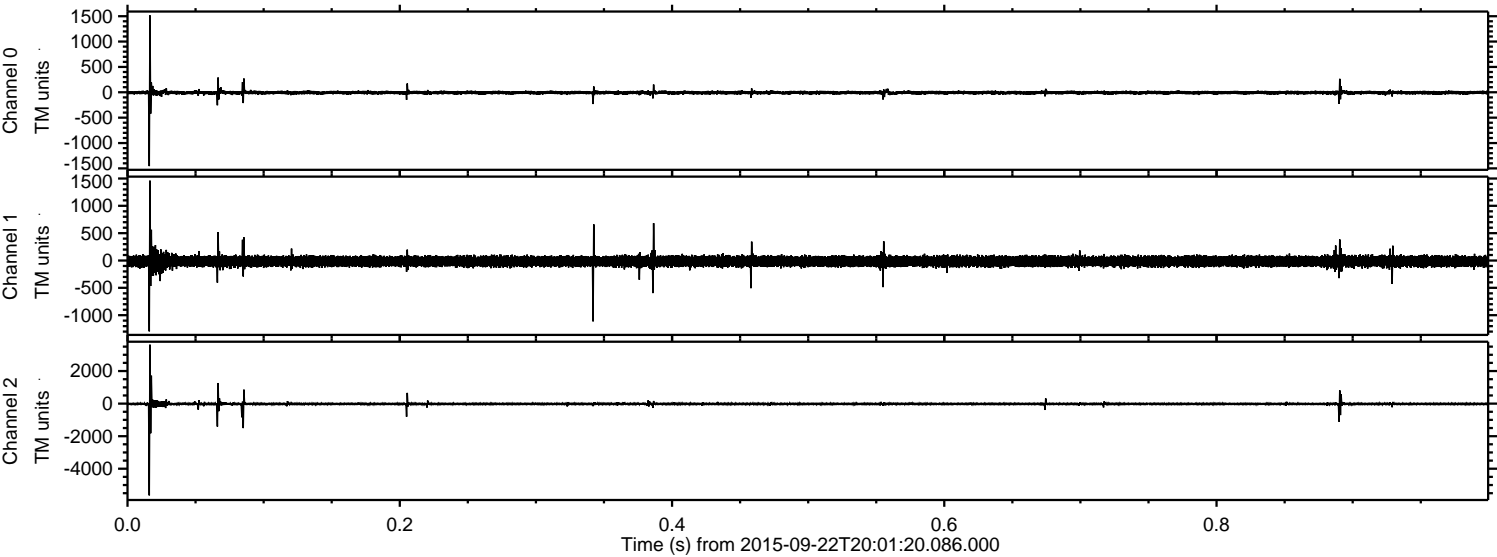

ELMAVAN 3D WAVEFORMS (Measured data sampled at 50 kHz) 51000 packets of 144 samples from 2015-09-22T20:01:20.086.000. Part 109/147

Processed Thu Oct 15 11:01:04 2015 by ELM ver.2012-10-06 from 001__elm20150922_200119__dat00.bin

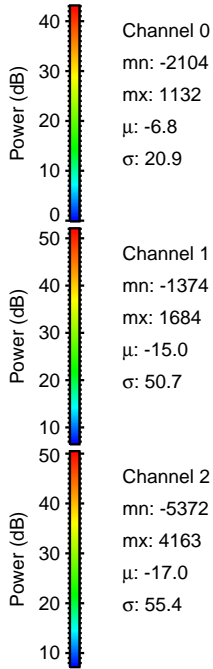
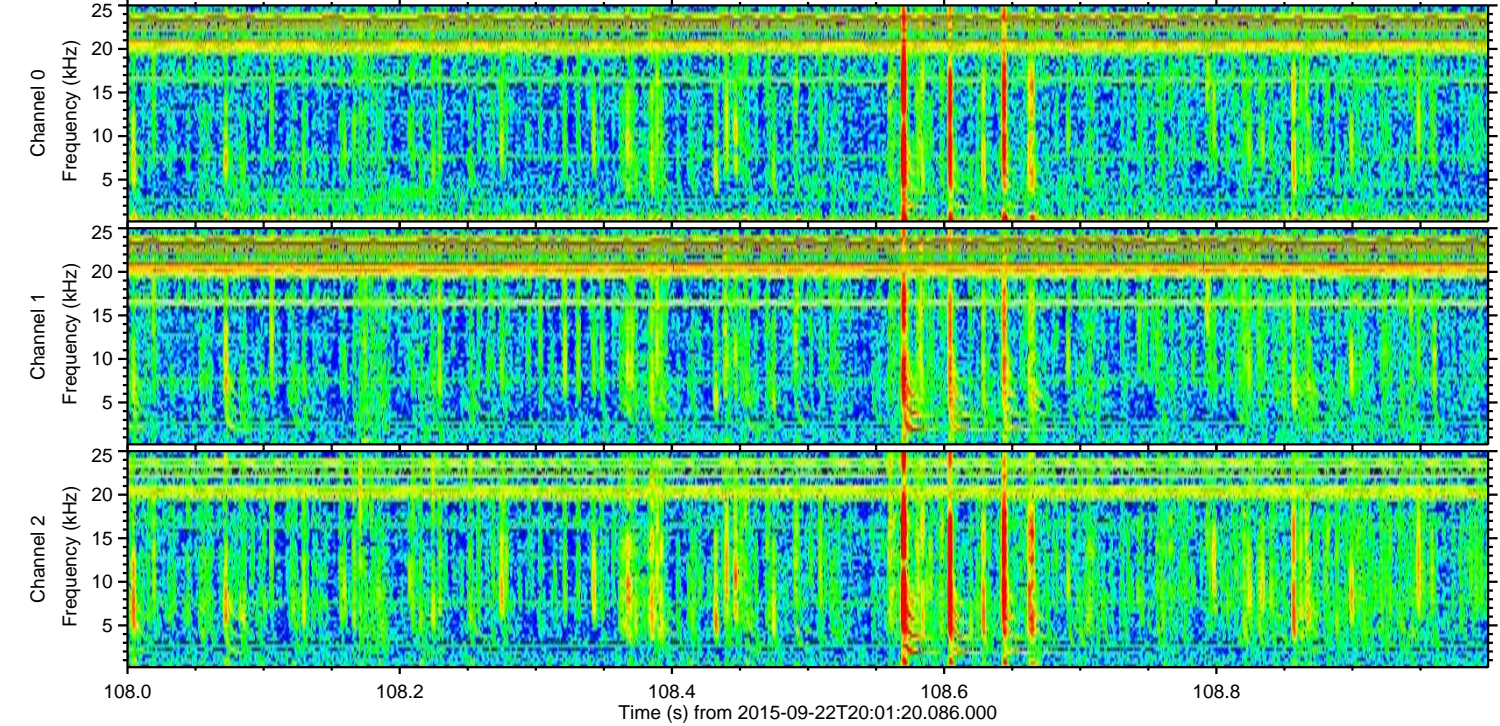
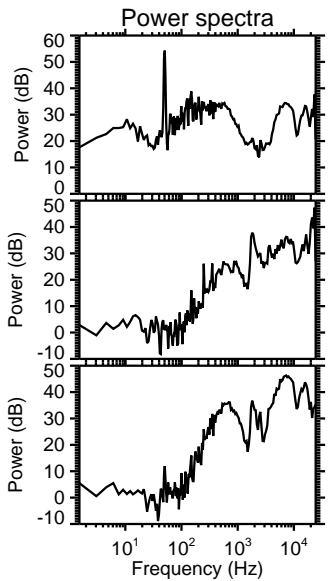
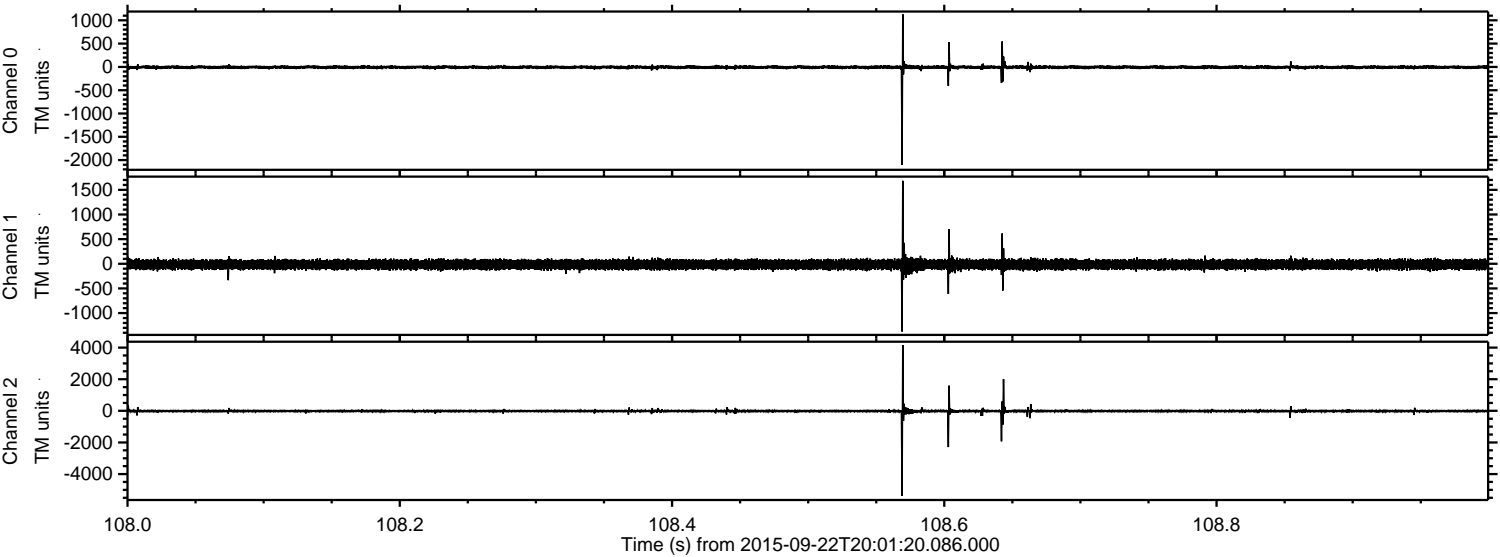

Channel 0
mn: -2104
mx: 1132
 μ : -6.8
 σ : 20.9

Channel 1
mn: -1374
mx: 1684
 μ : -15.0
 σ : 50.7

Channel 2
mn: -5372
mx: 4163
 μ : -17.0
 σ : 55.4

ELMAVAN 3D WAVEFORMS (Measured data sampled at 50 kHz) 51000 packets of 144 samples from 2015-09-22T20:01:20.086.000. Part 2/147

Processed Thu Oct 15 11:01:05 2015 by ELM ver.2012-10-06 from 001__elm20150922_200119__dat00.bin

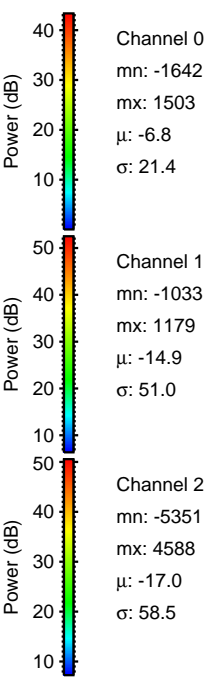
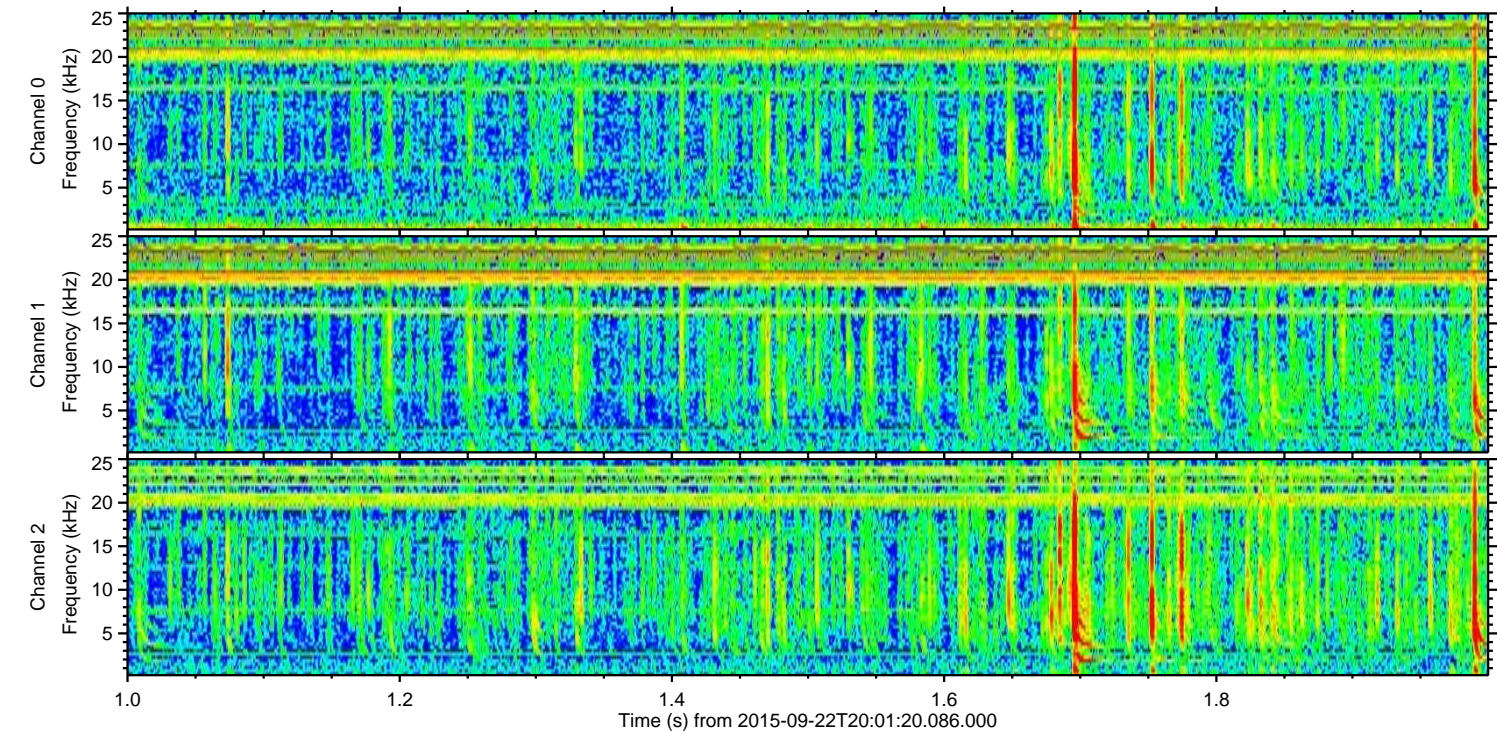
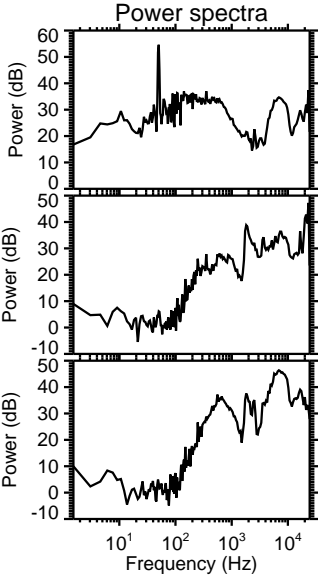
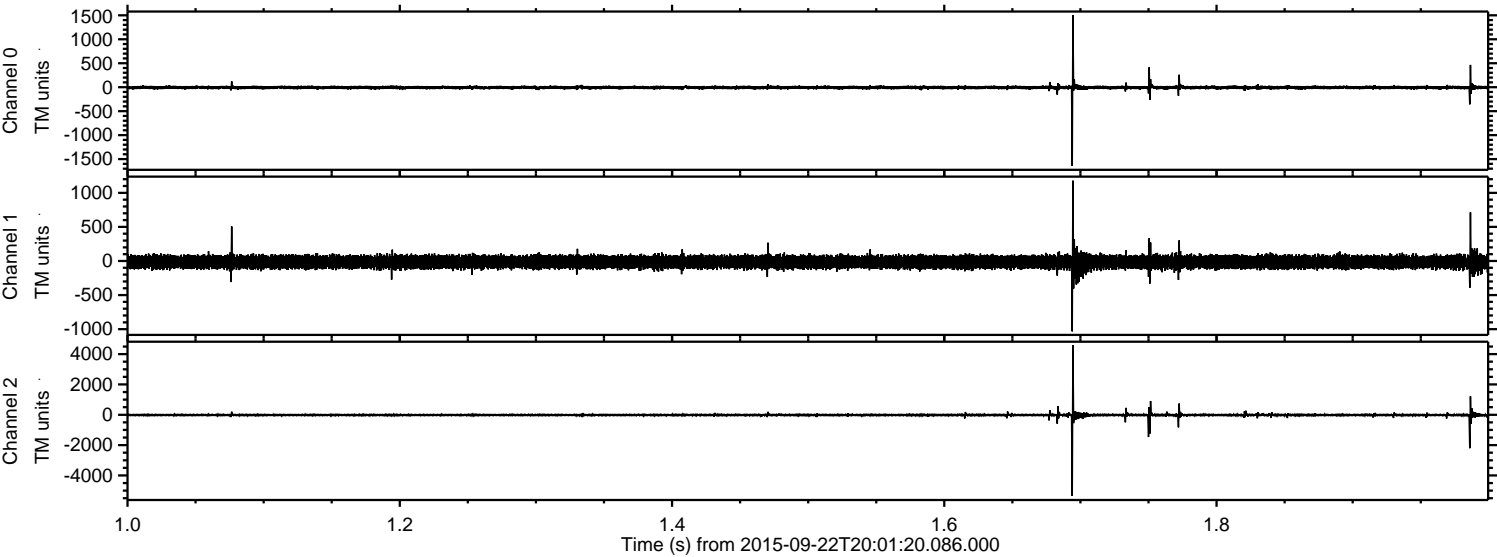

ELMAVAN 3D WAVEFORMS (Measured data sampled at 50 kHz) 51000 packets of 144 samples from 2015-09-22T20:01:20.086.000. Part 129/147

Processed Thu Oct 15 11:01:06 2015 by ELM ver.2012-10-06 from 001__elm20150922_200119__dat00.bin

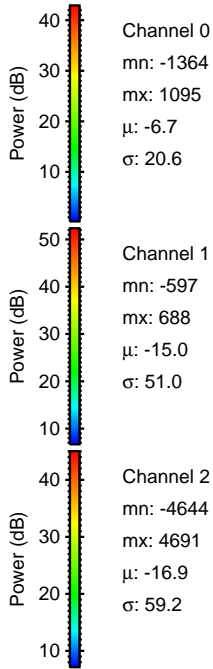
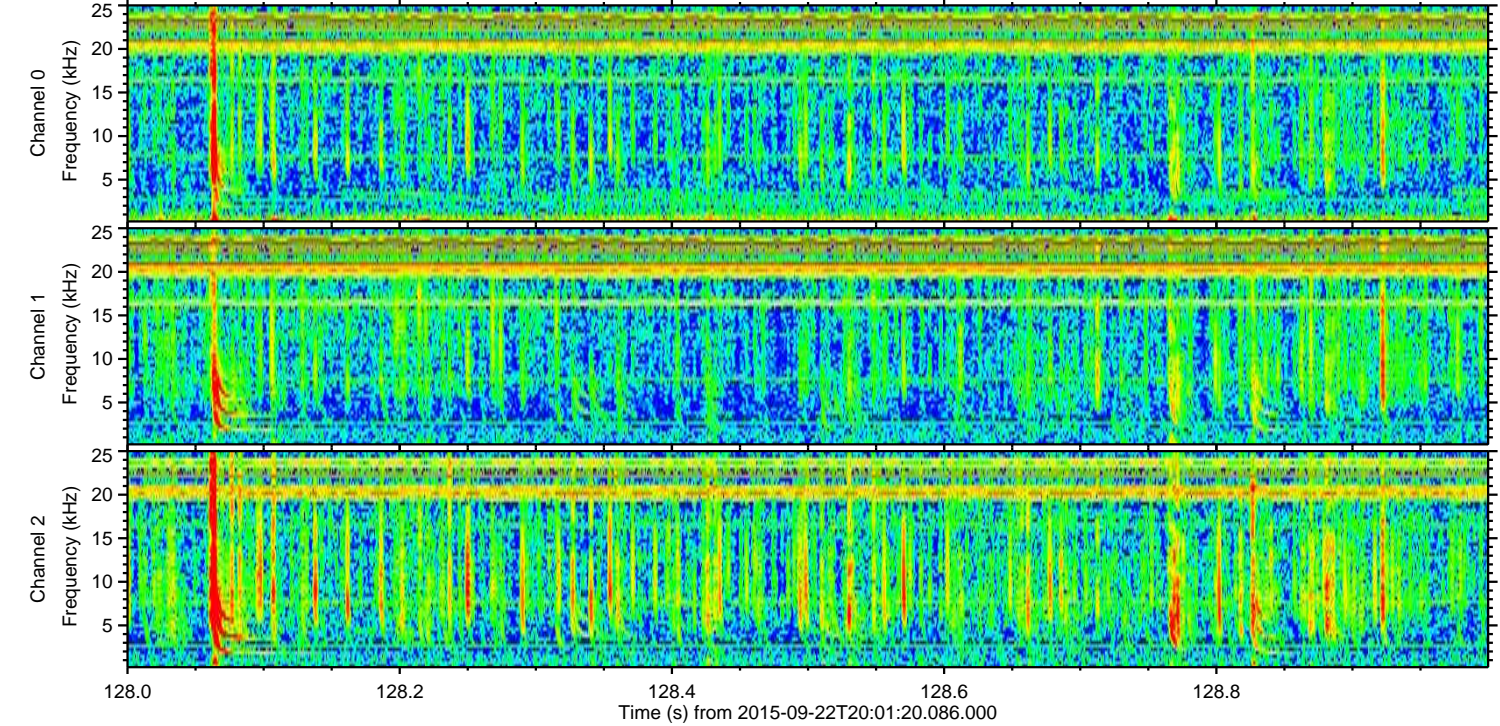
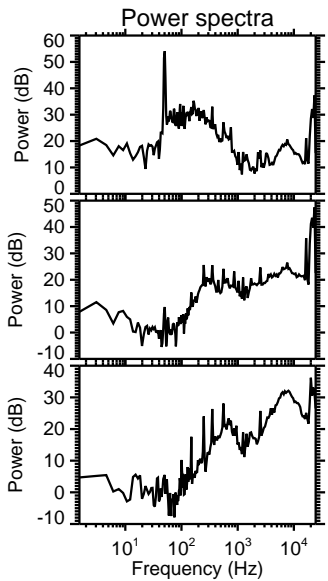
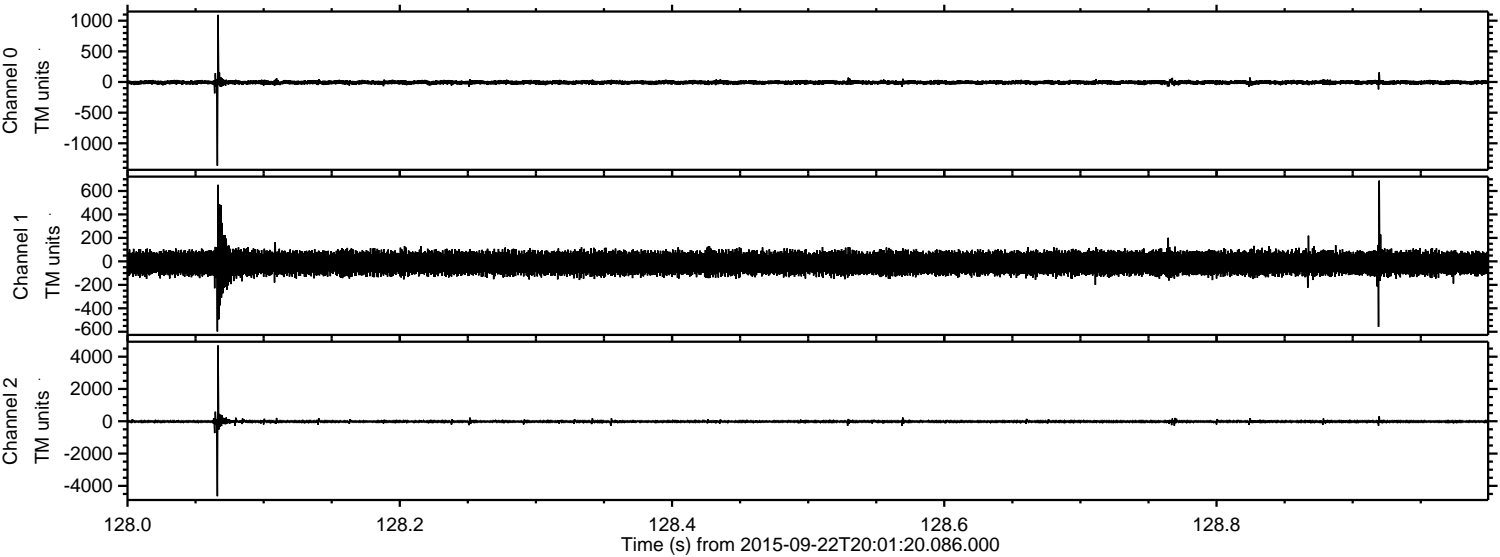

Channel 0
mn: -1364
mx: 1095
 μ : -6.7
 σ : 20.6

Channel 1
mn: -597
mx: 688
 μ : -15.0
 σ : 51.0

Channel 2
mn: -4644
mx: 4691
 μ : -16.9
 σ : 59.2

Processed Thu Oct 15 11:01:08 2015 by ELM ver.2012-10-06 from 001__elm20150922_200119__dat00.bin

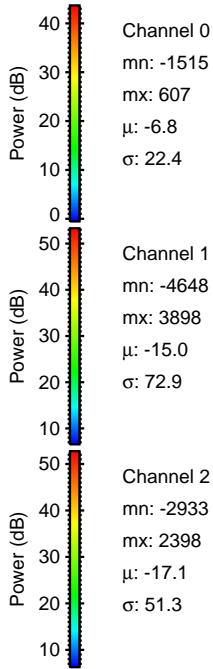
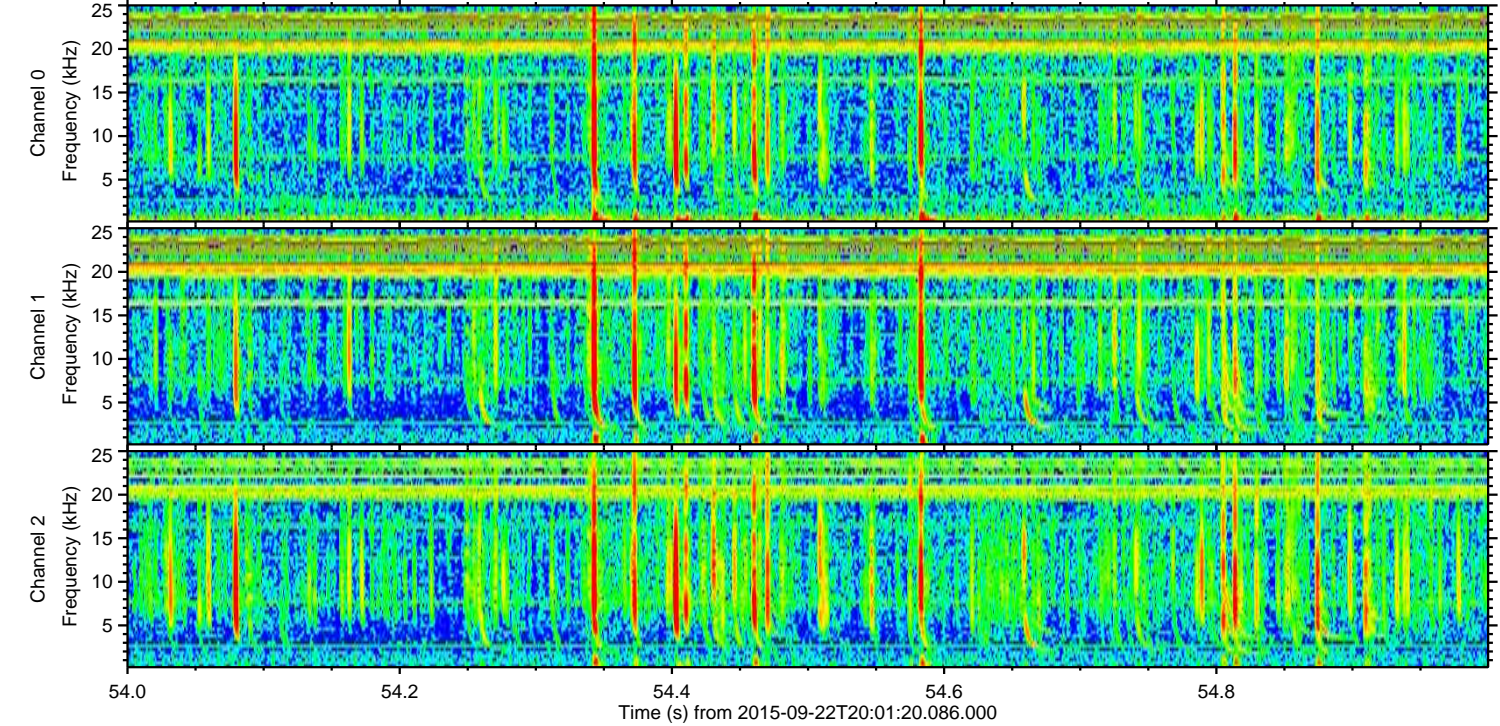
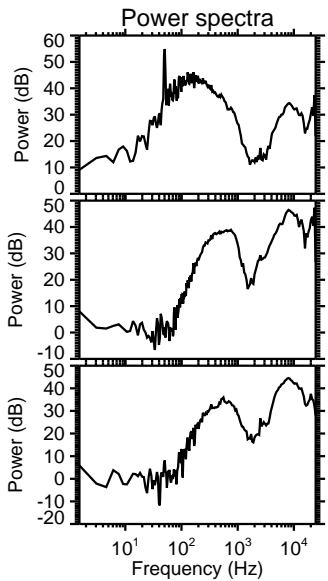
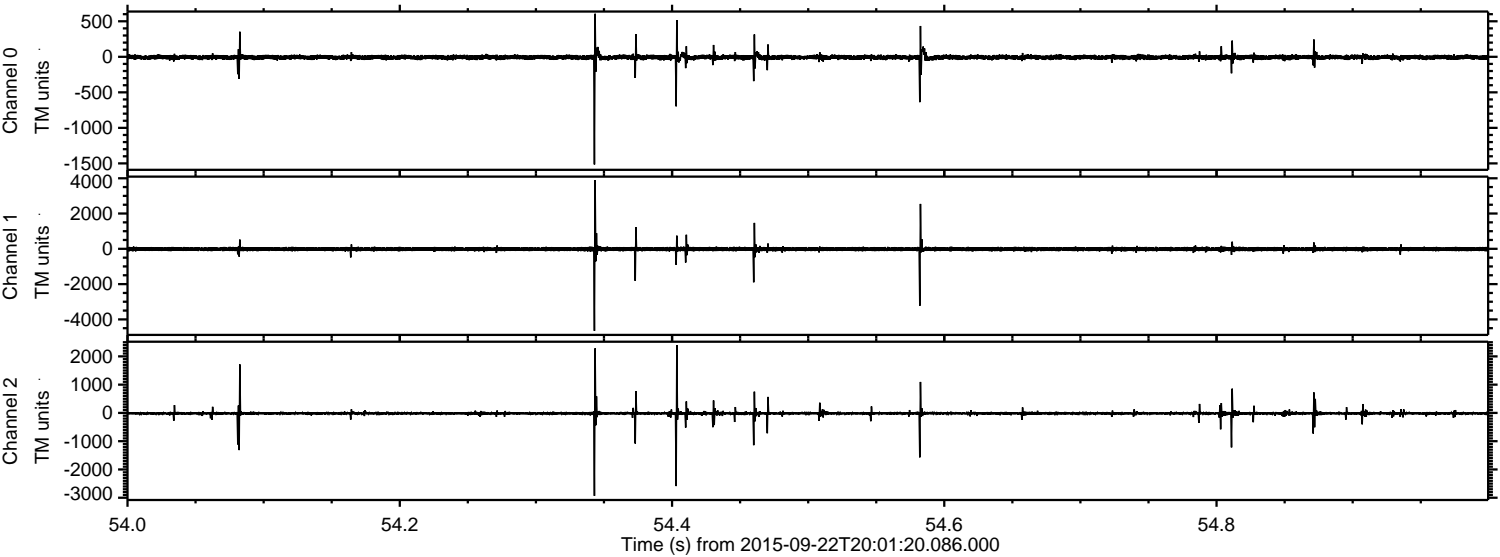

Channel 0
mn: -1515
mx: 607
 μ : -6.8
 σ : 22.4

Channel 1
mn: -4648
mx: 3898
 μ : -15.0
 σ : 72.9

Channel 2
mn: -2933
mx: 2398
 μ : -17.1
 σ : 51.3

ELMAVAN 3D WAVEFORMS (Measured data sampled at 50 kHz) 51000 packets of 144 samples from 2015-09-22T20:01:20.086.000. Part 4/147

Processed Thu Oct 15 11:01:09 2015 by ELM ver.2012-10-06 from 001__elm20150922_200119__dat00.bin

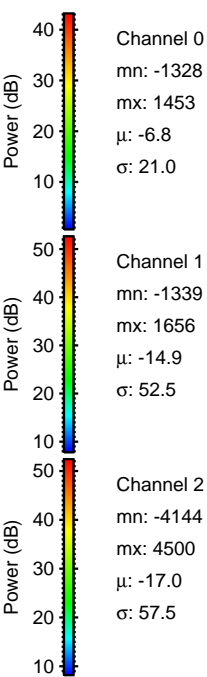
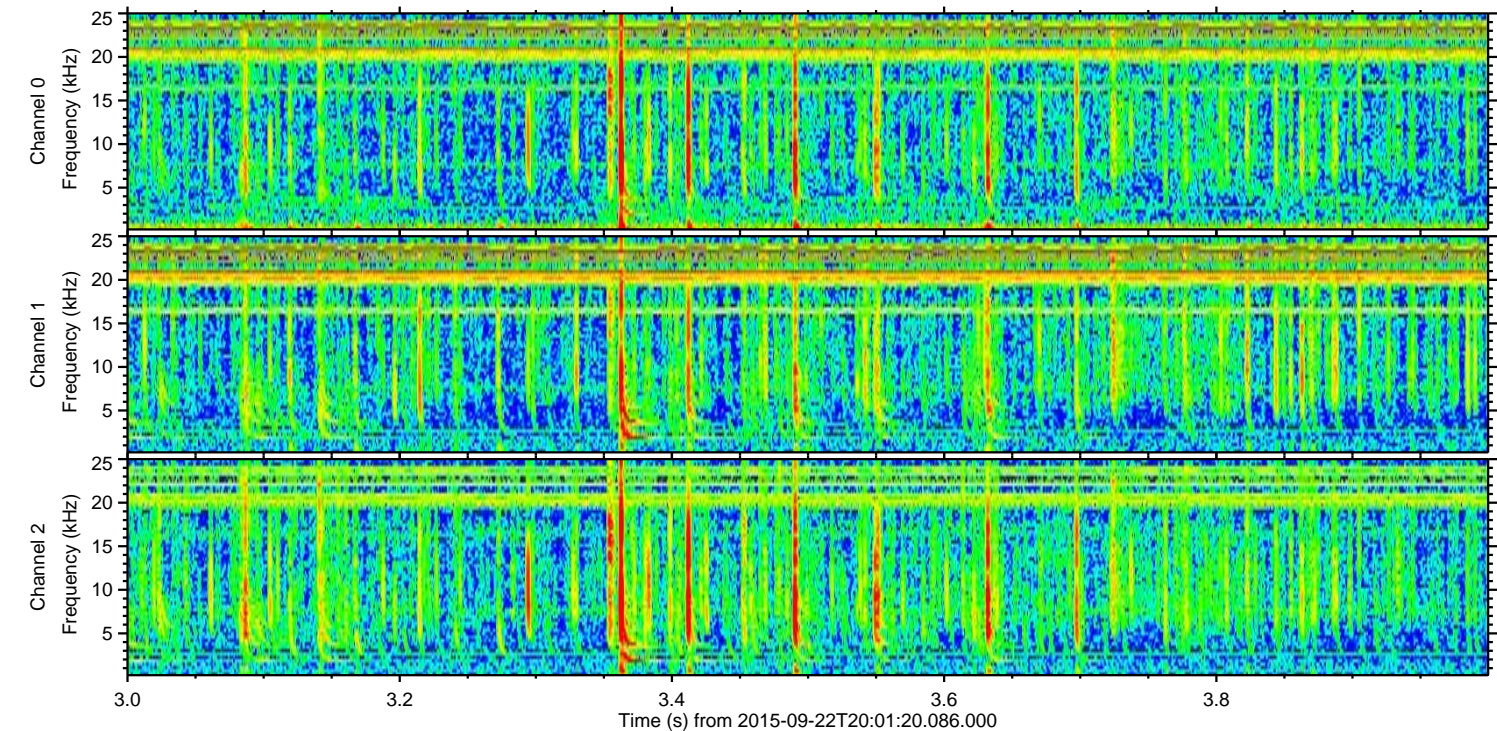
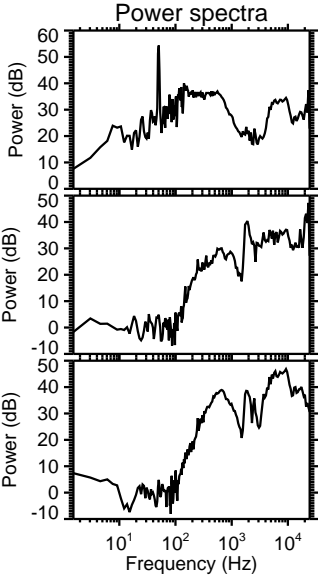
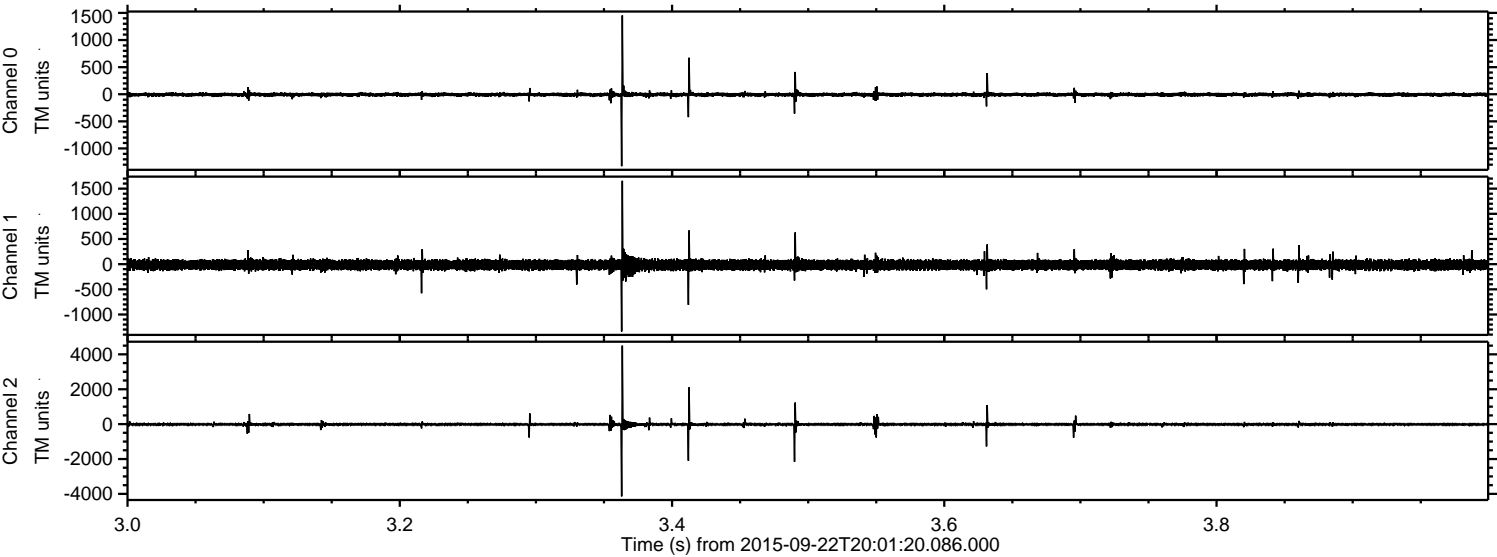

Processed Thu Oct 15 11:01:11 2015 by ELM ver.2012-10-06 from 001__elm20150922_200119__dat00.bin

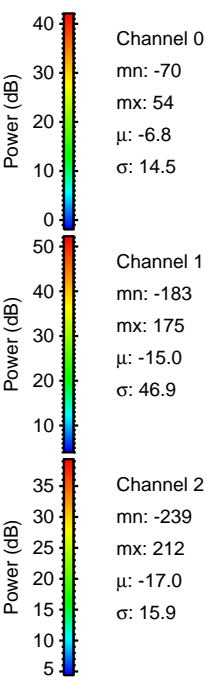
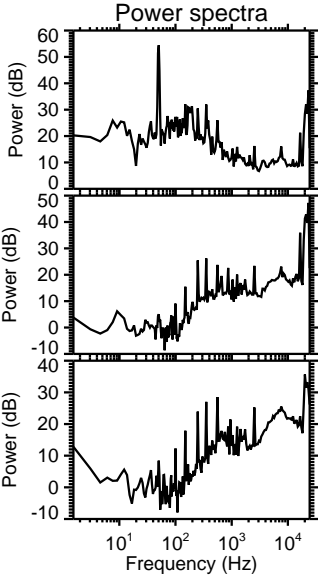
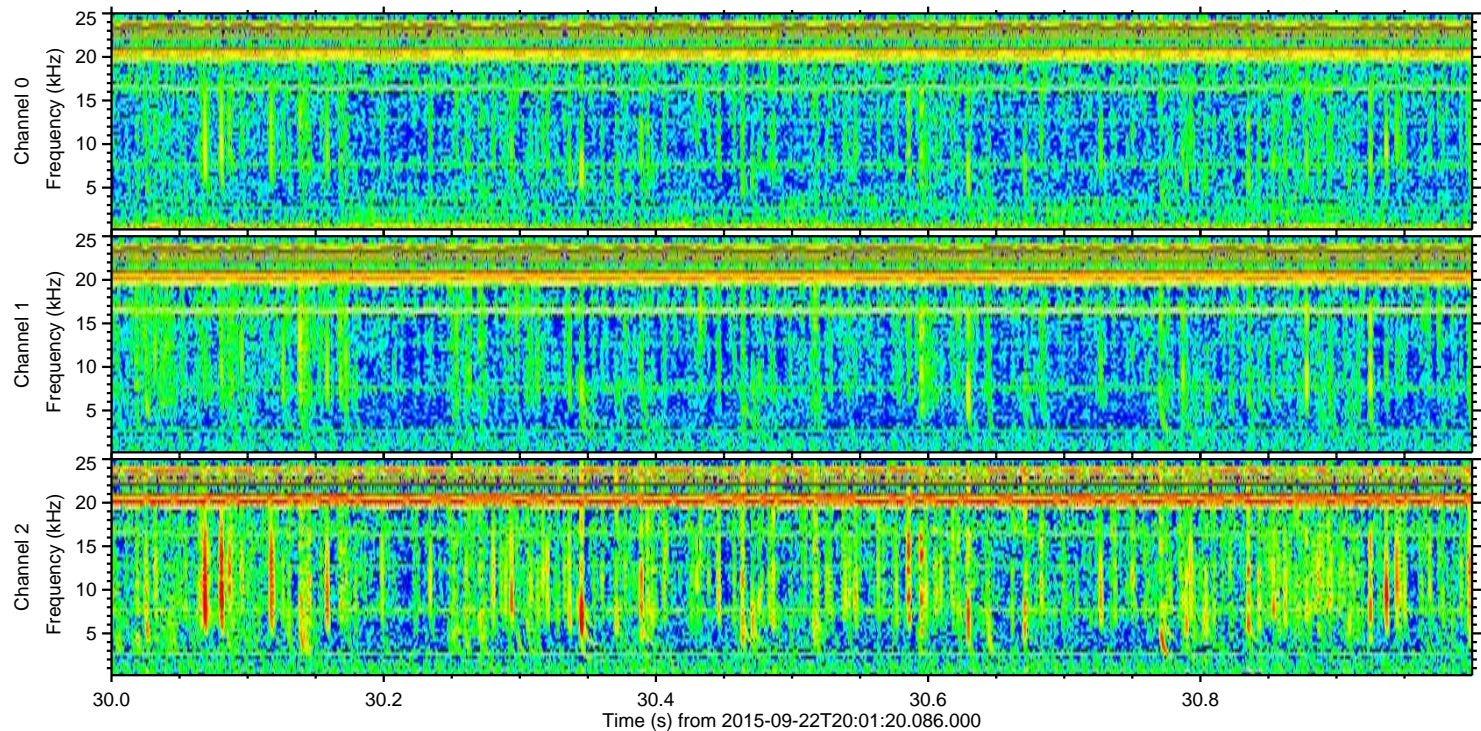
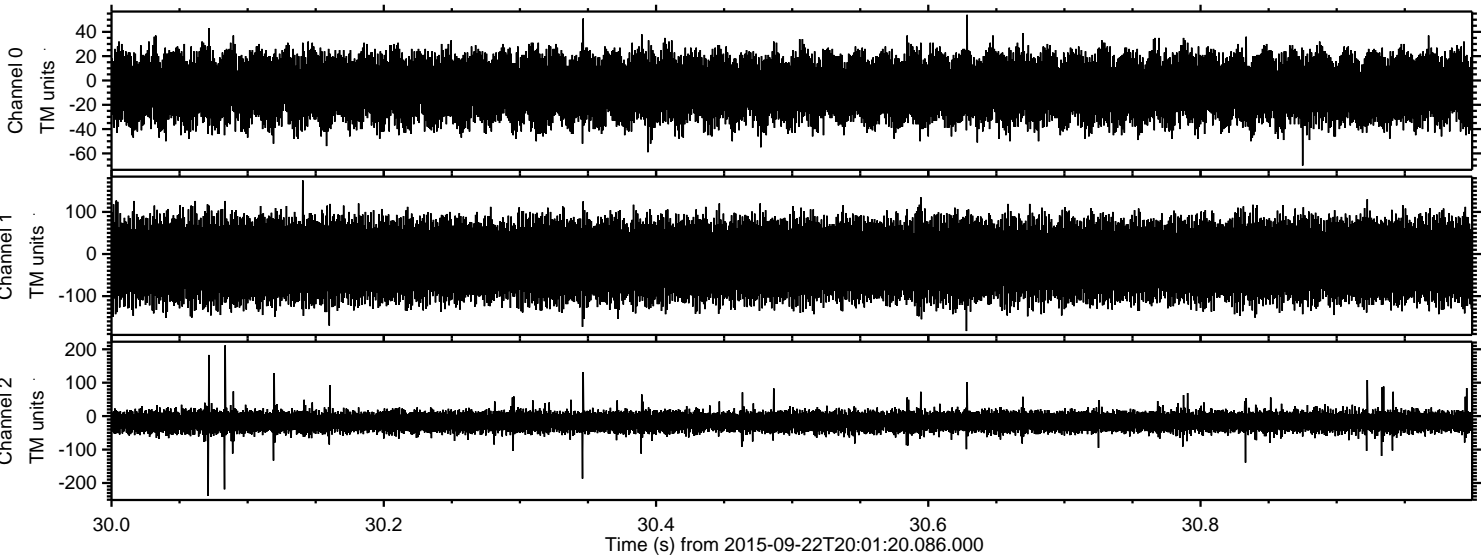

Channel 0
mn: -70
mx: 54
 μ : -6.8
 σ : 14.5

Channel 1
mn: -183
mx: 175
 μ : -15.0
 σ : 46.9

Channel 2
mn: -239
mx: 212
 μ : -17.0
 σ : 15.9