

# ELMAVAN 3D WAVEFORMS (Measured data sampled at 50 kHz) 51000 packets of 144 samples from 2015-09-22T16:41:10.910.000.

Processed Thu Oct 15 09:53:37 2015 by ELM ver.2012-10-06 from 001\_\_elm20150922\_164109\_\_dat00.bin

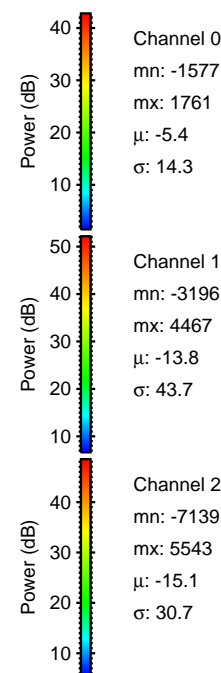

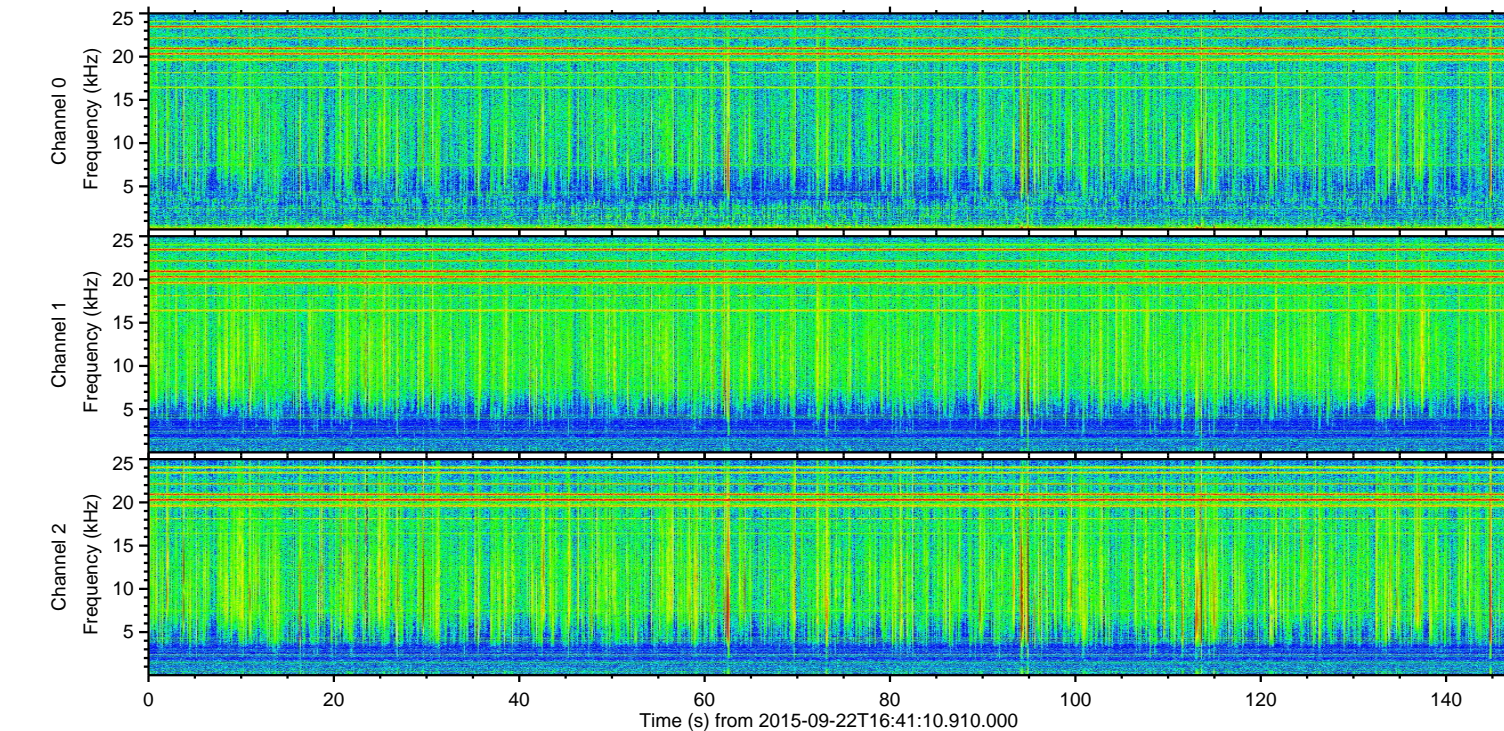
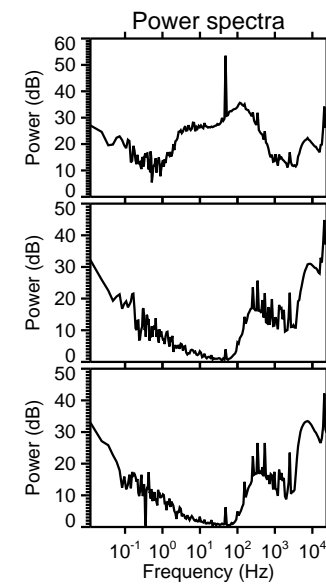
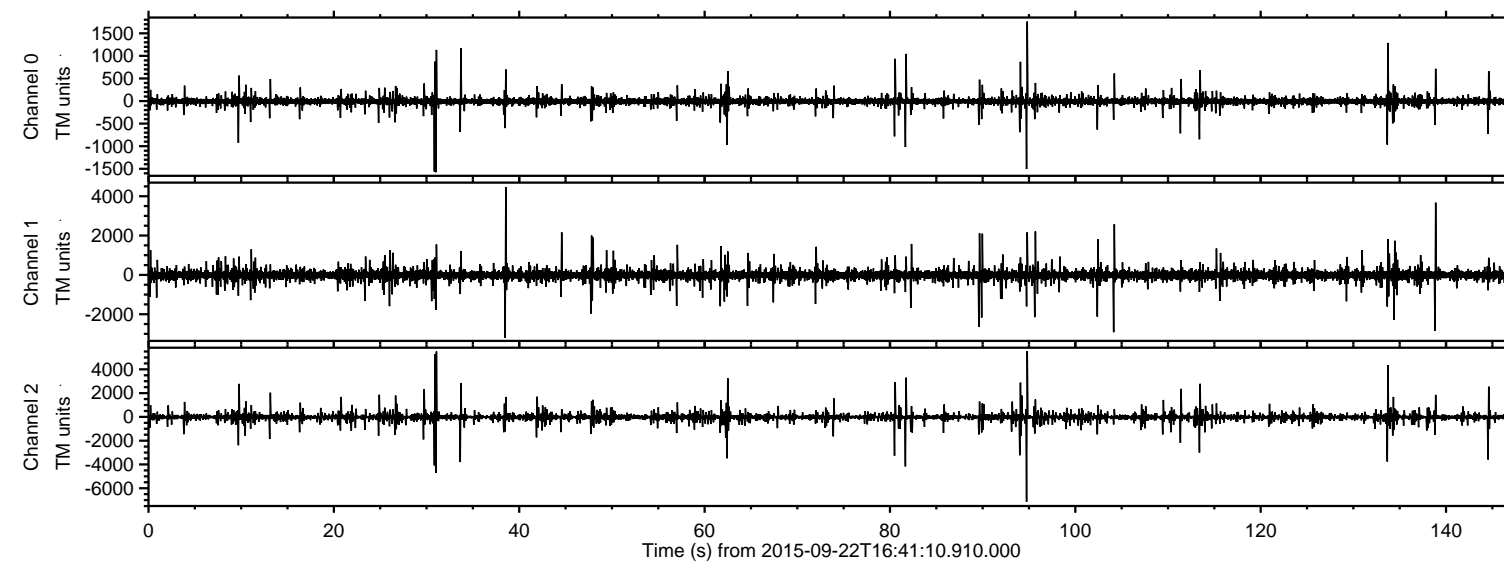

Processed Thu Oct 15 09:53:56 2015 by ELM ver.2012-10-06 from 001\_\_elm20150922\_164109\_\_dat00.bin

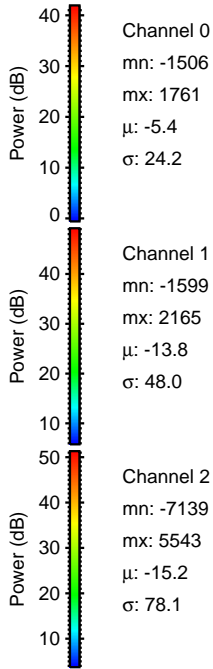
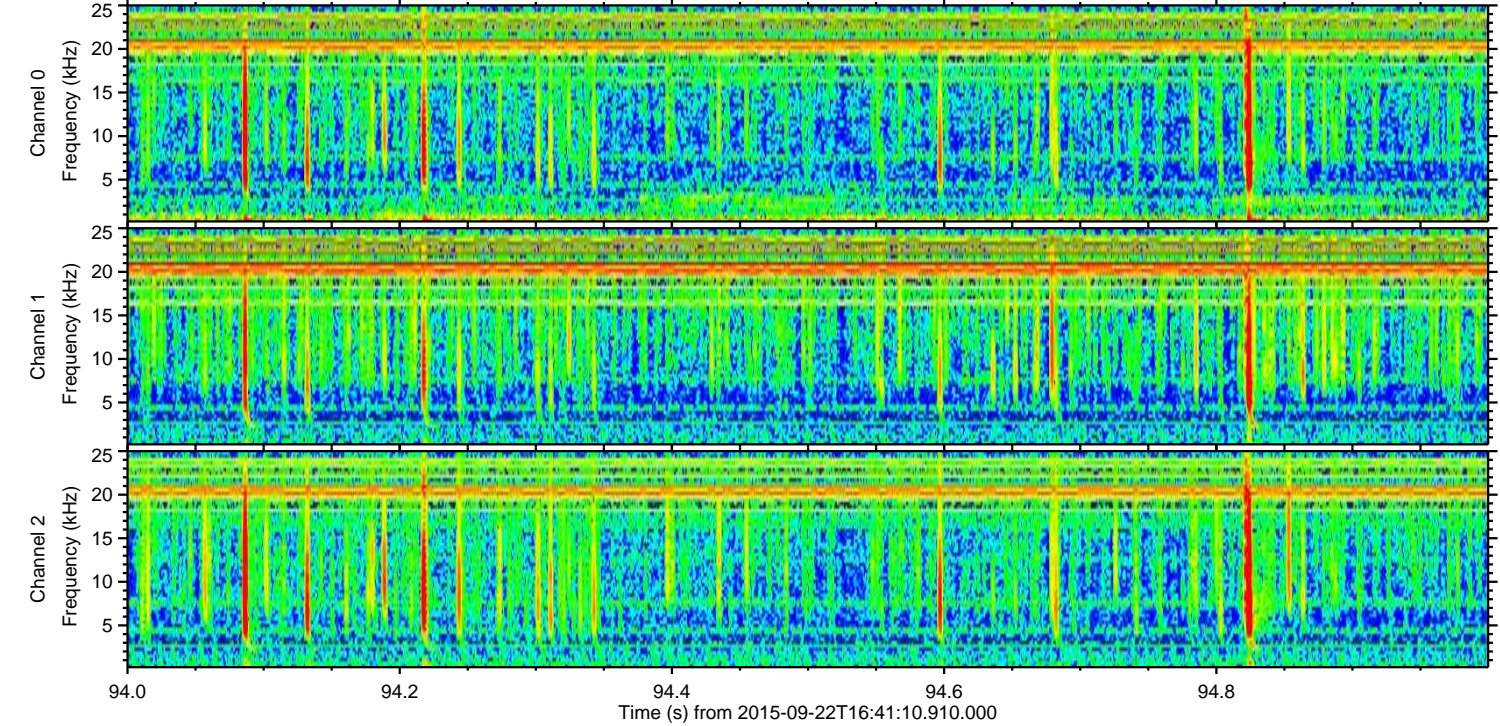
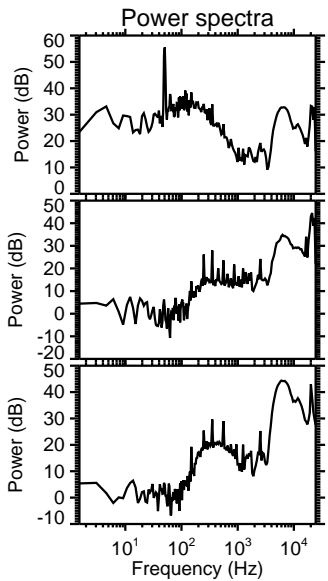
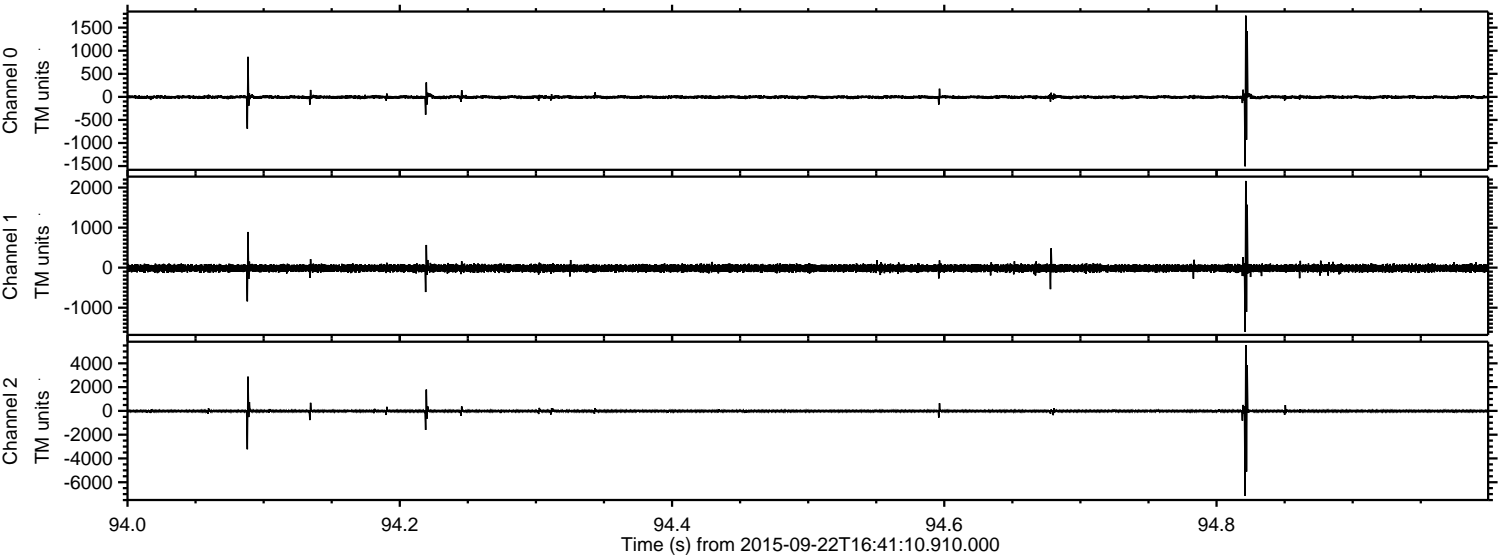



Processed Thu Oct 15 09:53:57 2015 by ELM ver.2012-10-06 from 001\_\_elm20150922\_164109\_\_dat00.bin

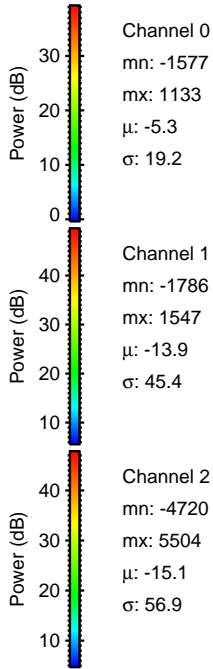
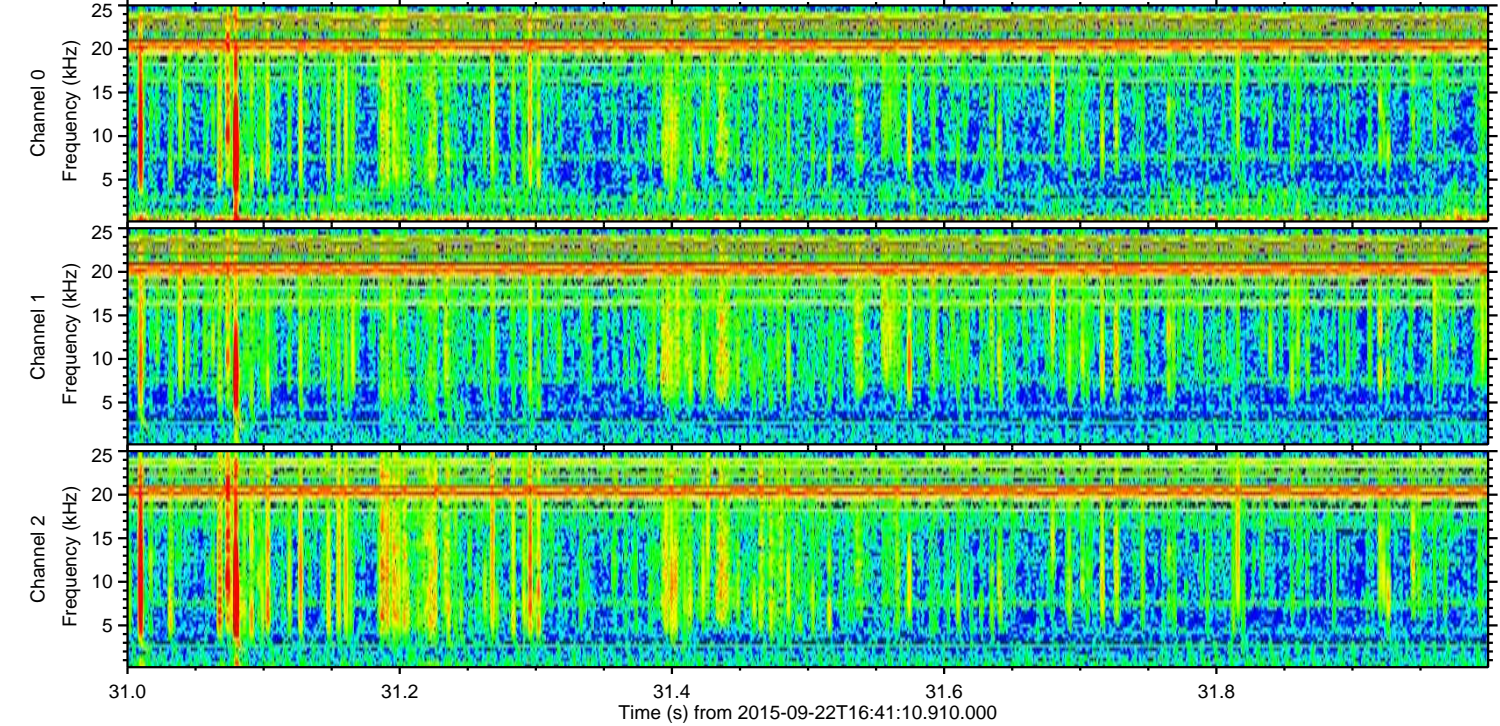
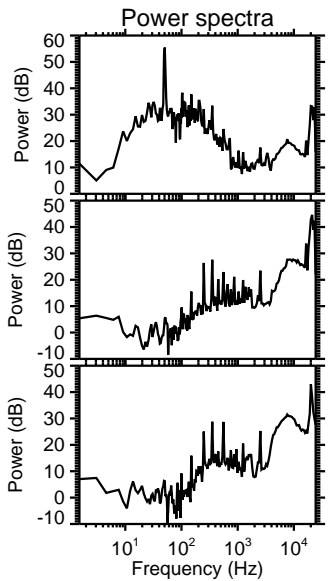
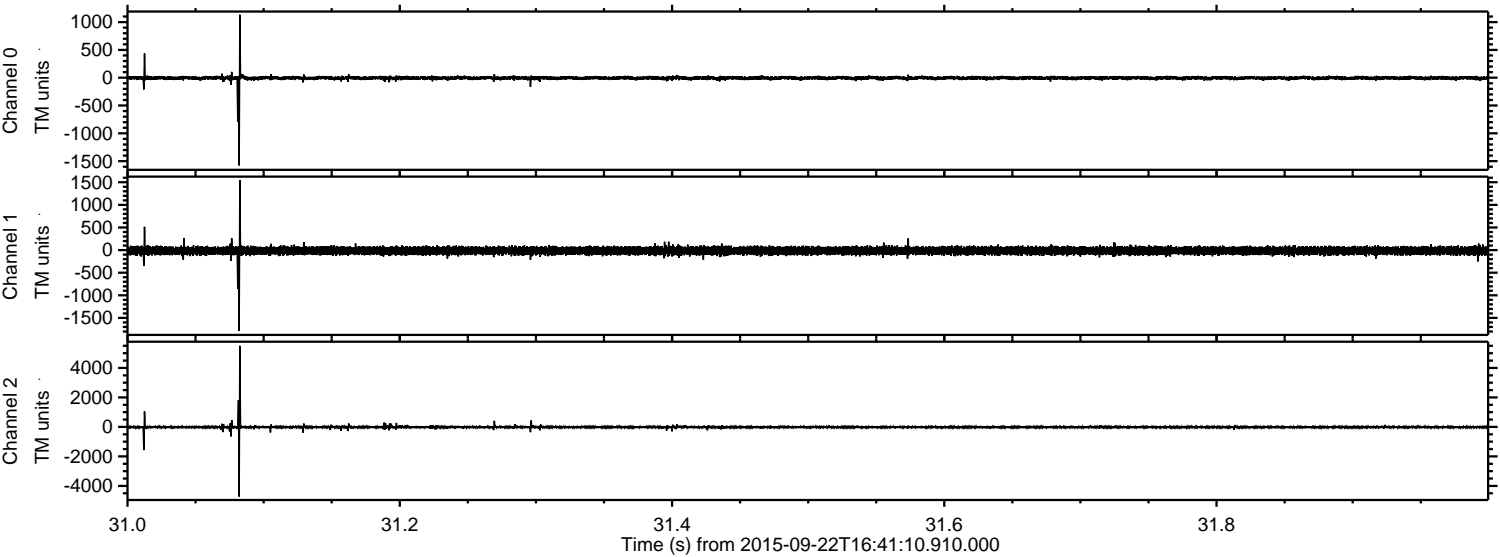

Channel 0  
mn: -1577  
mx: 1133  
 $\mu$ : -5.3  
 $\sigma$ : 19.2

Channel 1  
mn: -1786  
mx: 1547  
 $\mu$ : -13.9  
 $\sigma$ : 45.4

Channel 2  
mn: -4720  
mx: 5504  
 $\mu$ : -15.1  
 $\sigma$ : 56.9



ELMAVAN 3D WAVEFORMS (Measured data sampled at 50 kHz) 51000 packets of 144 samples from 2015-09-22T16:41:10.910.000. Part 31/147

Processed Thu Oct 15 09:53:59 2015 by ELM ver.2012-10-06 from 001\_\_elm20150922\_164109\_\_dat00.bin

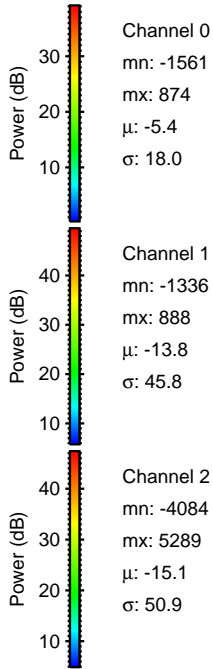
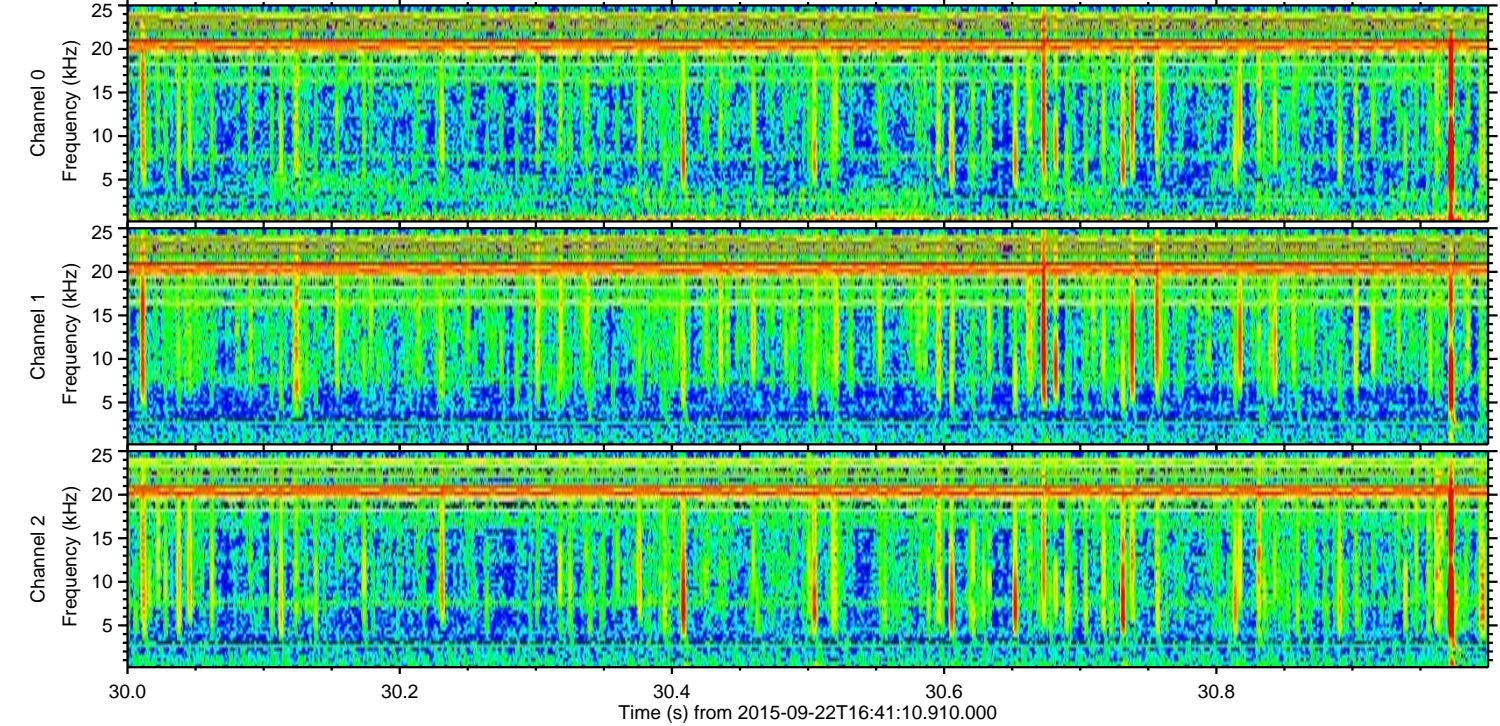
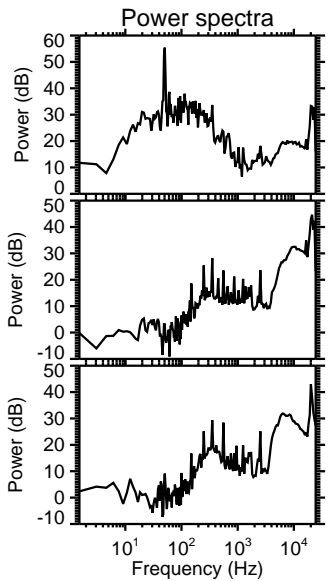
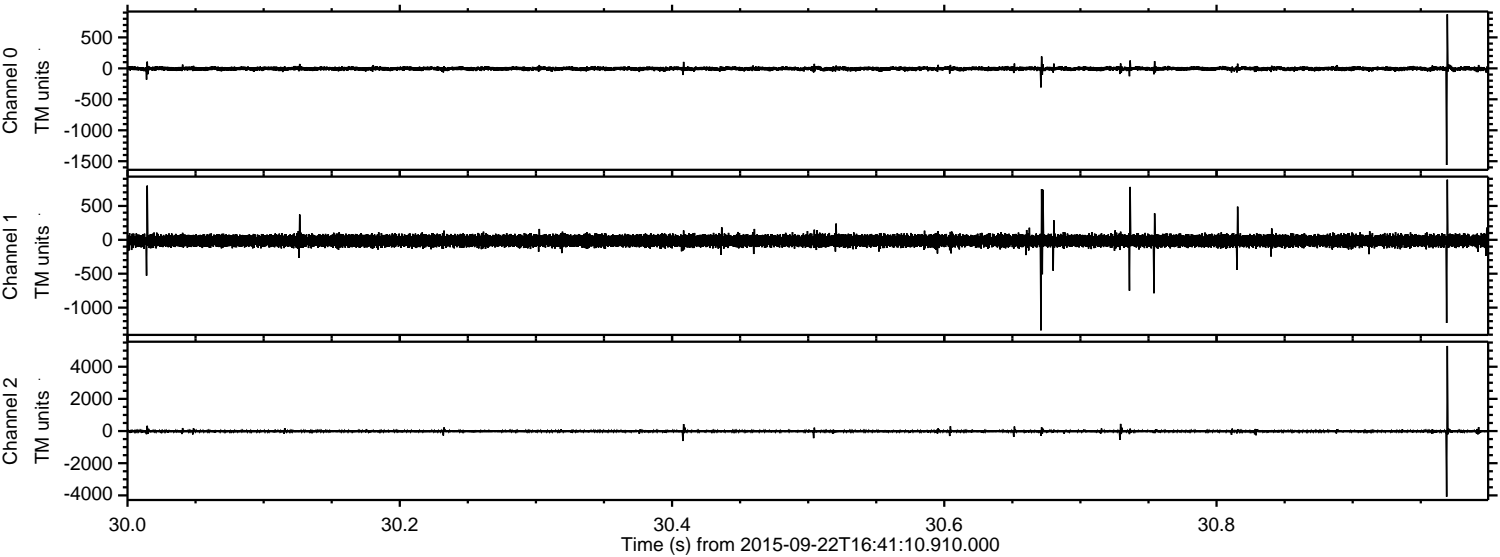

Channel 0  
mn: -1561  
mx: 874  
 $\mu$ : -5.4  
 $\sigma$ : 18.0

Channel 1  
mn: -1336  
mx: 888  
 $\mu$ : -13.8  
 $\sigma$ : 45.8

Channel 2  
mn: -4084  
mx: 5289  
 $\mu$ : -15.1  
 $\sigma$ : 50.9



ELMAVAN 3D WAVEFORMS (Measured data sampled at 50 kHz) 51000 packets of 144 samples from 2015-09-22T16:41:10.910.000. Part 39/147

Processed Thu Oct 15 09:54:00 2015 by ELM ver.2012-10-06 from 001\_\_elm20150922\_164109\_\_dat00.bin

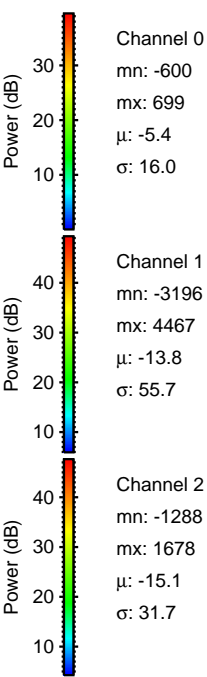
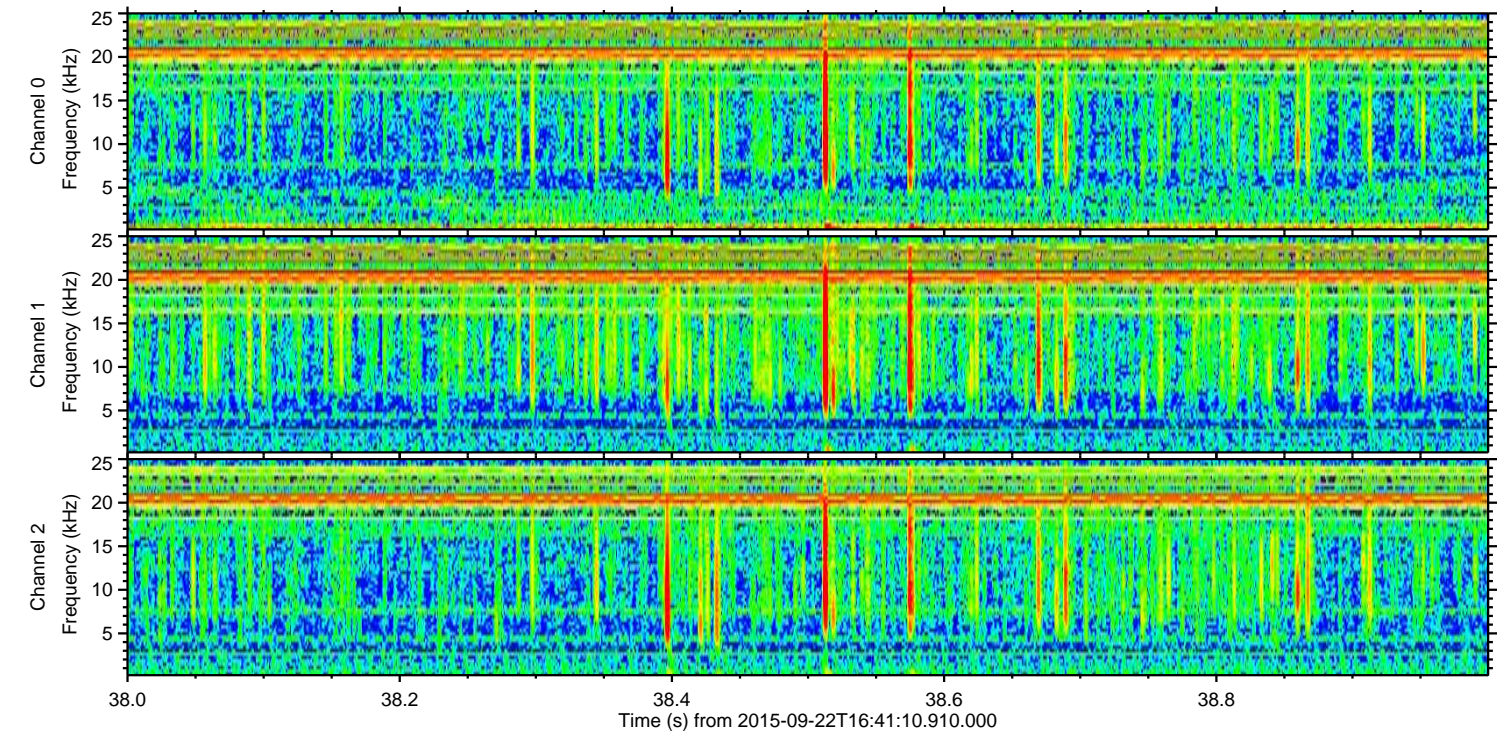
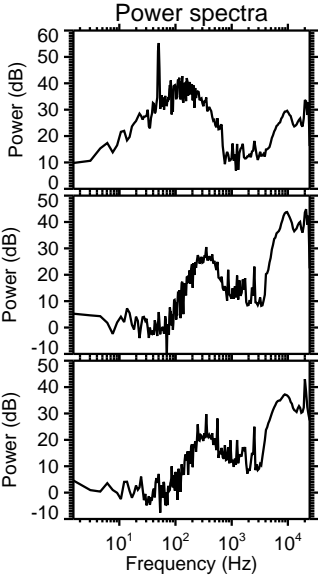
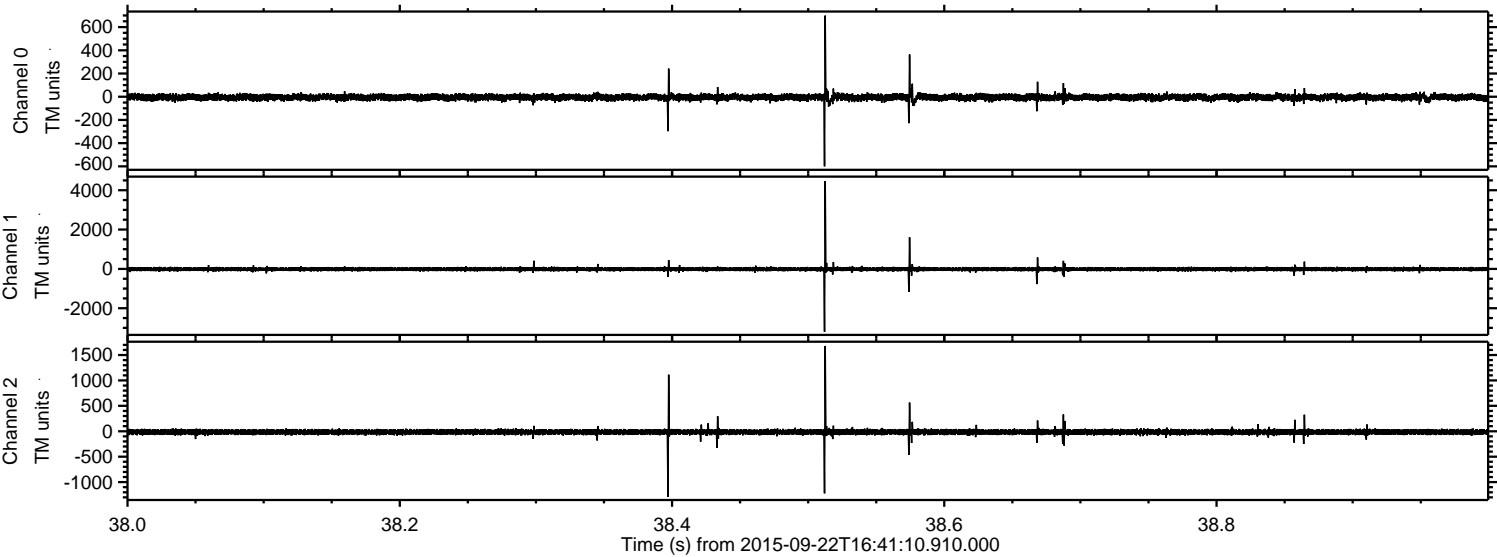



ELMAVAN 3D WAVEFORMS (Measured data sampled at 50 kHz) 51000 packets of 144 samples from 2015-09-22T16:41:10.910.000. Part 134/147

Processed Thu Oct 15 09:54:01 2015 by ELM ver.2012-10-06 from 001\_\_elm20150922\_164109\_\_dat00.bin

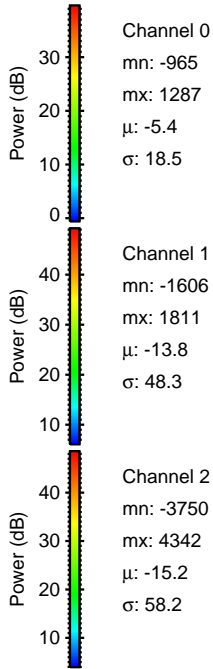
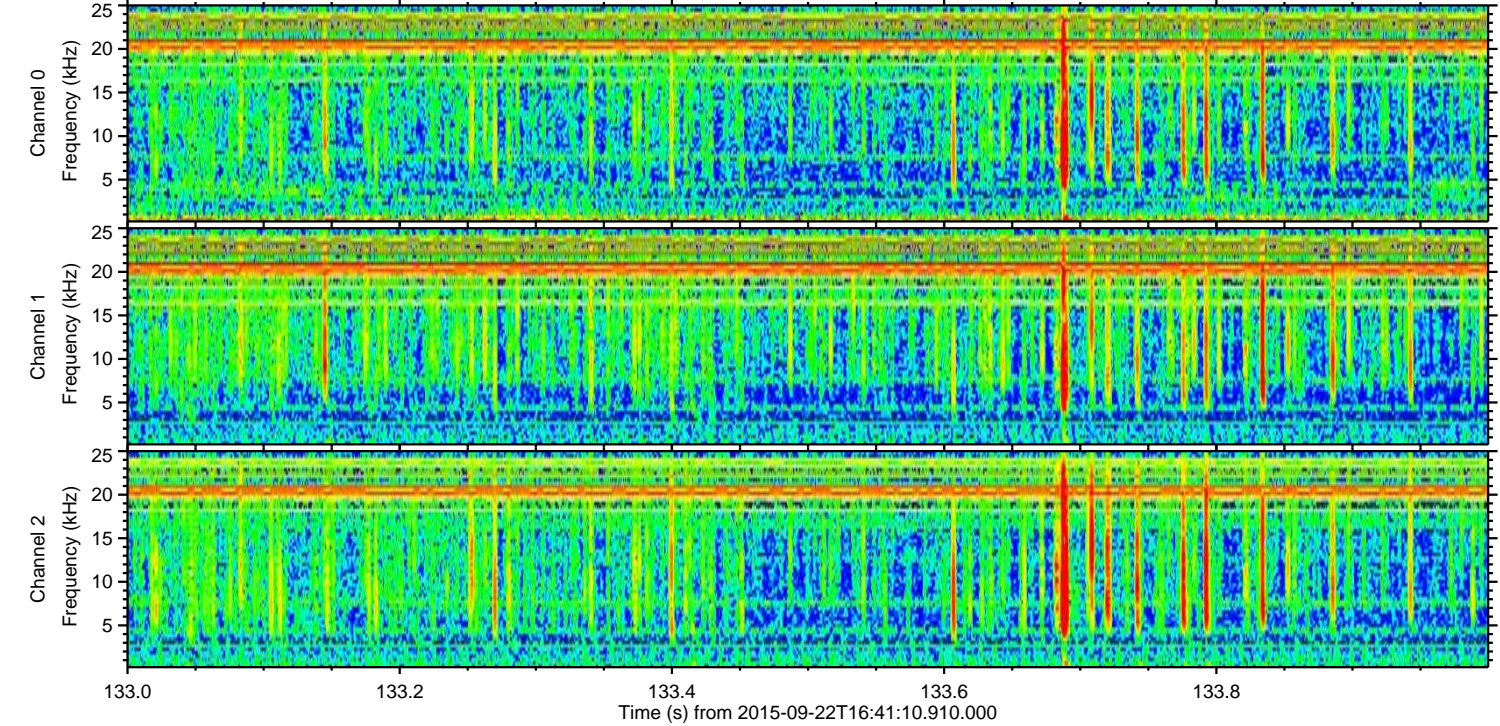
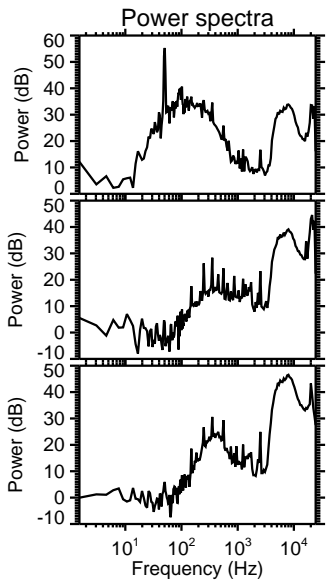
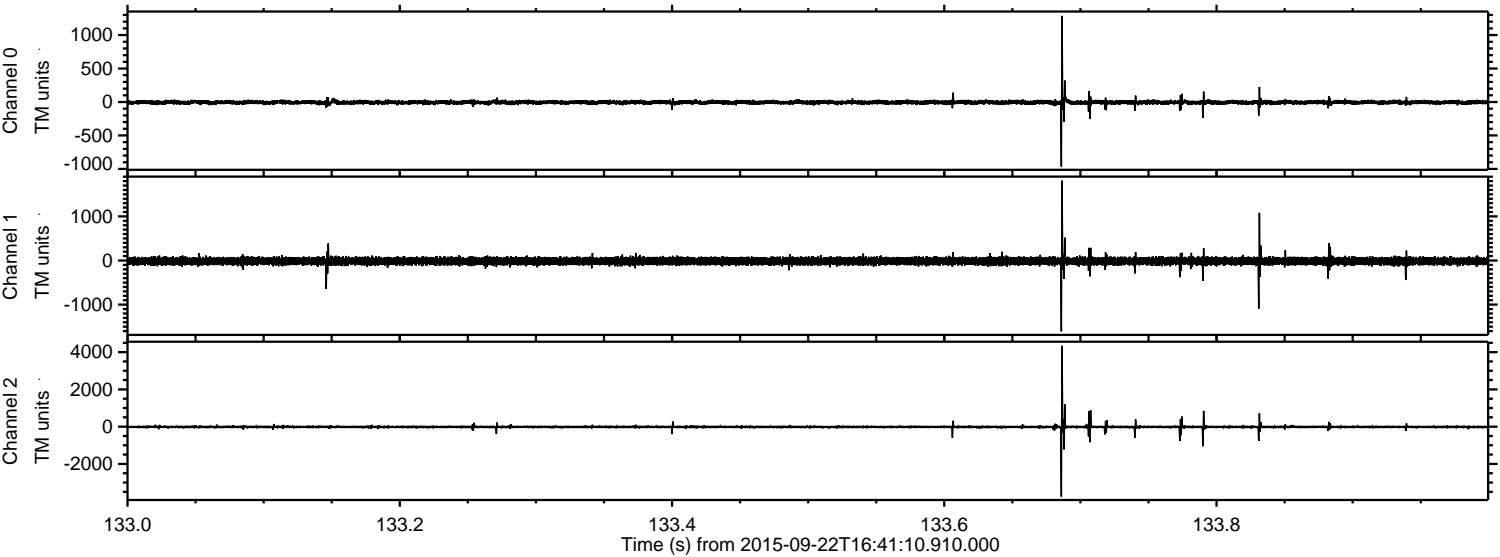



ELMAVAN 3D WAVEFORMS (Measured data sampled at 50 kHz) 51000 packets of 144 samples from 2015-09-22T16:41:10.910.000. Part 82/147

Processed Thu Oct 15 09:54:03 2015 by ELM ver.2012-10-06 from 001\_\_elm20150922\_164109\_\_dat00.bin

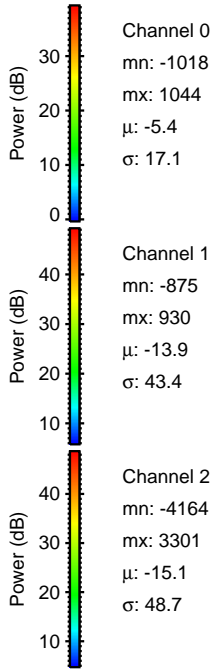
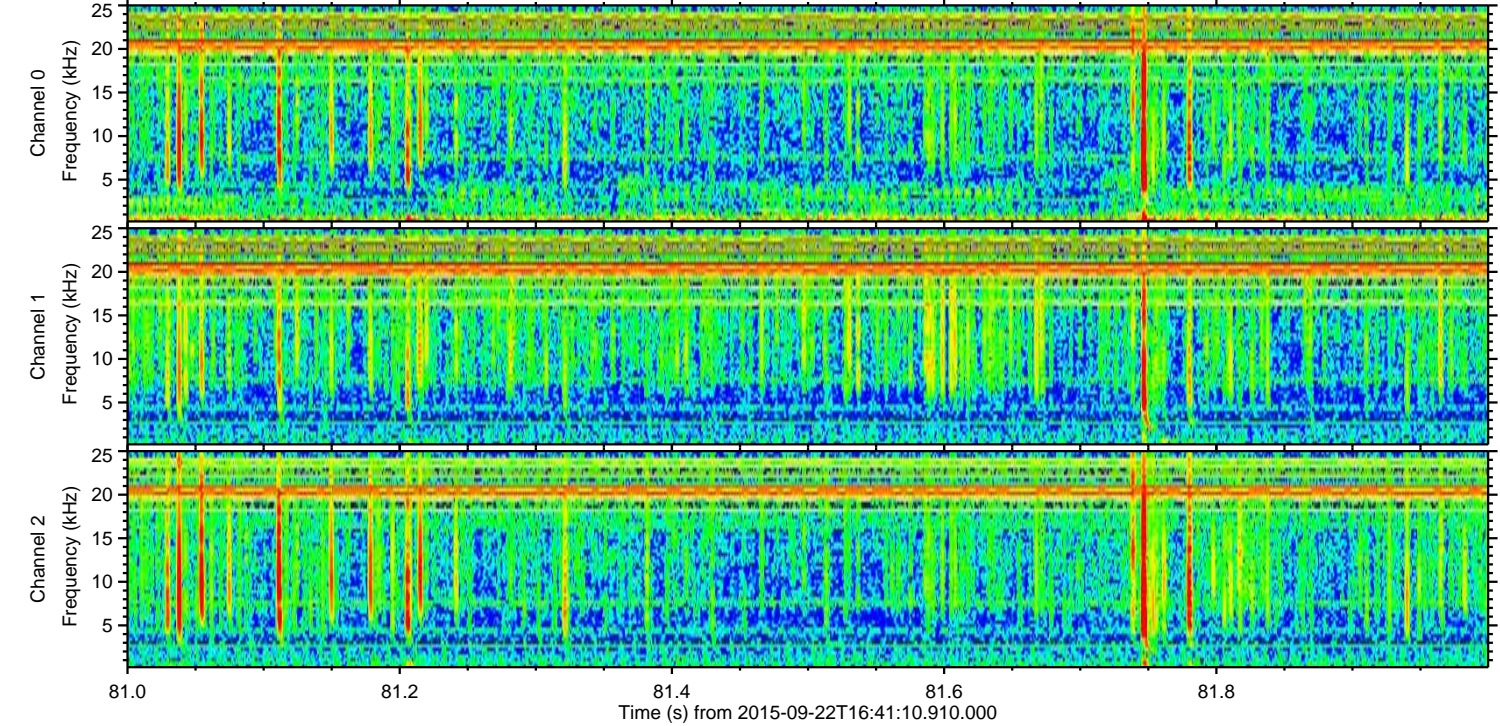
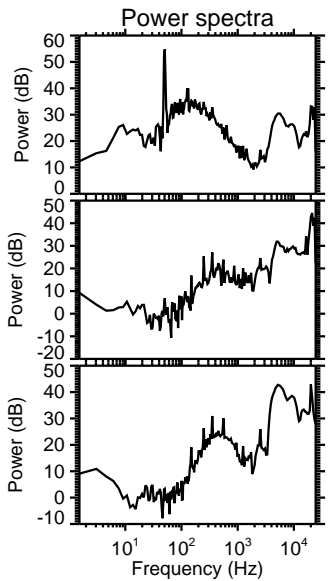
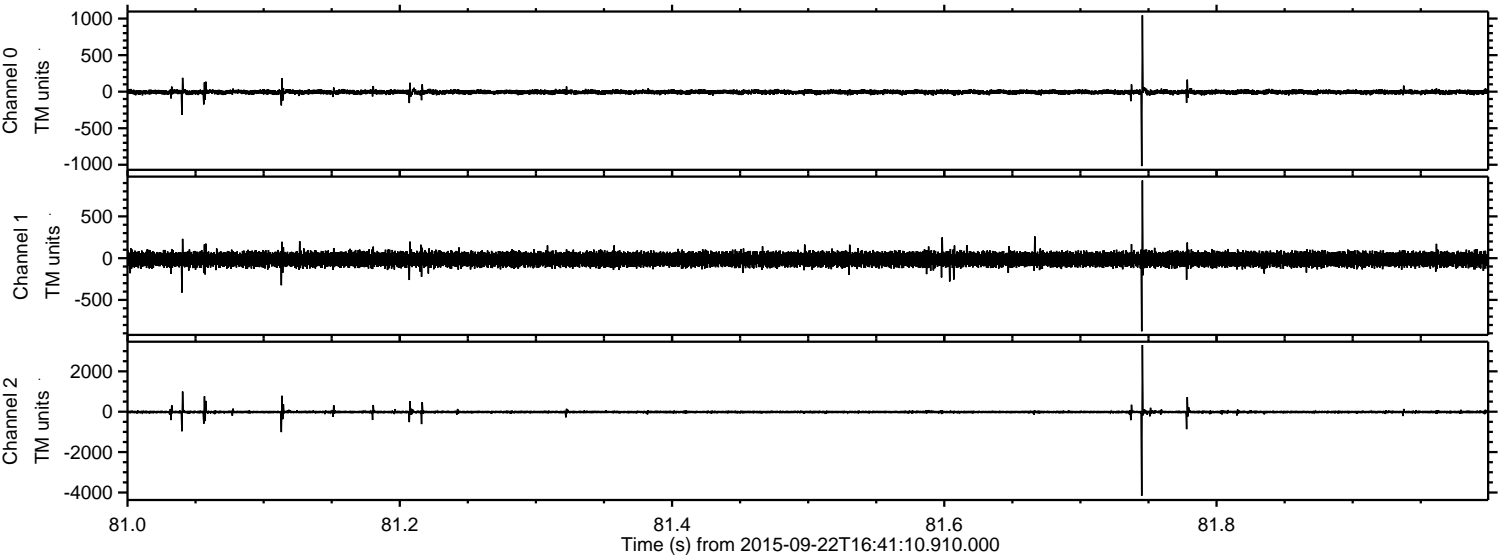

Channel 0  
mn: -1018  
mx: 1044  
 $\mu$ : -5.4  
 $\sigma$ : 17.1

Channel 1  
mn: -875  
mx: 930  
 $\mu$ : -13.9  
 $\sigma$ : 43.4

Channel 2  
mn: -4164  
mx: 3301  
 $\mu$ : -15.1  
 $\sigma$ : 48.7



ELMAVAN 3D WAVEFORMS (Measured data sampled at 50 kHz) 51000 packets of 144 samples from 2015-09-22T16:41:10.910.000. Part 34/147

Processed Thu Oct 15 09:54:05 2015 by ELM ver.2012-10-06 from 001\_\_elm20150922\_164109\_\_dat00.bin

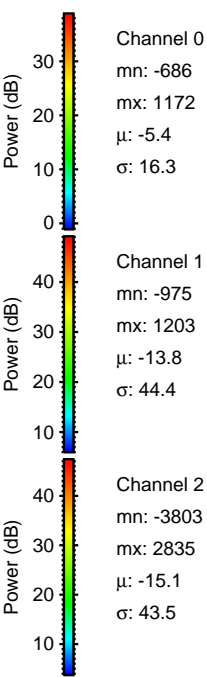
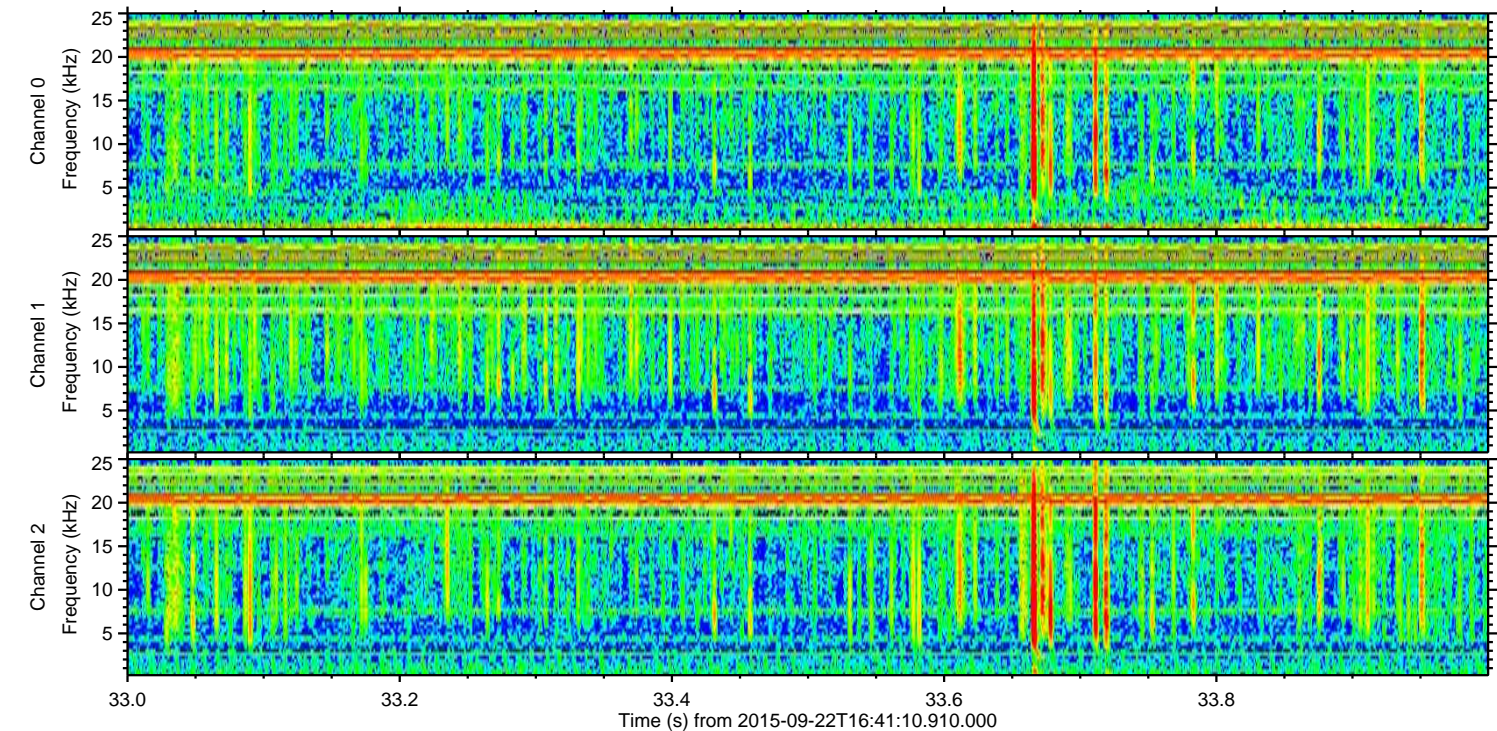
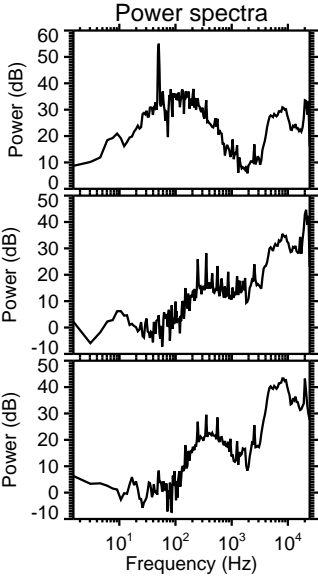
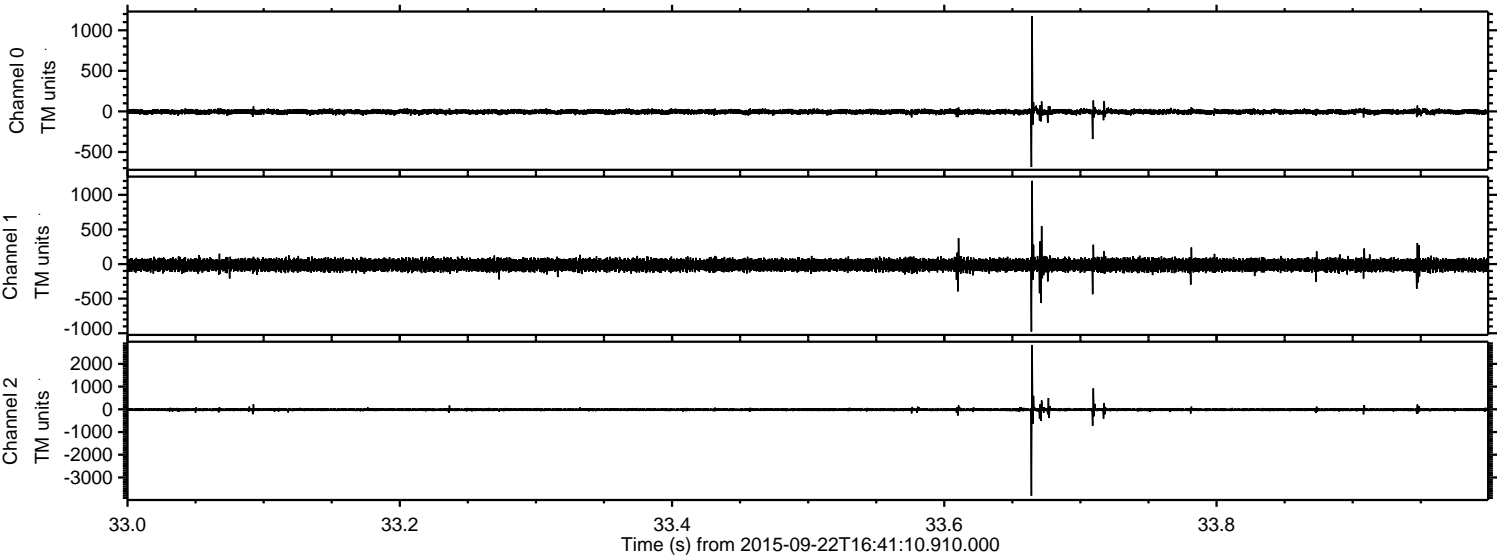

Channel 0  
mn: -686  
mx: 1172  
 $\mu$ : -5.4  
 $\sigma$ : 16.3

Channel 1  
mn: -975  
mx: 1203  
 $\mu$ : -13.8  
 $\sigma$ : 44.4

Channel 2  
mn: -3803  
mx: 2835  
 $\mu$ : -15.1  
 $\sigma$ : 43.5



ELMAVAN 3D WAVEFORMS (Measured data sampled at 50 kHz) 51000 packets of 144 samples from 2015-09-22T16:41:10.910.000. Part 139/147

Processed Thu Oct 15 09:54:06 2015 by ELM ver.2012-10-06 from 001\_\_elm20150922\_164109\_\_dat00.bin

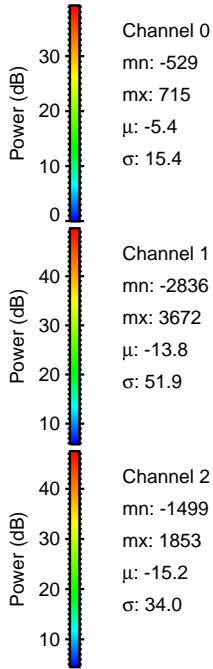
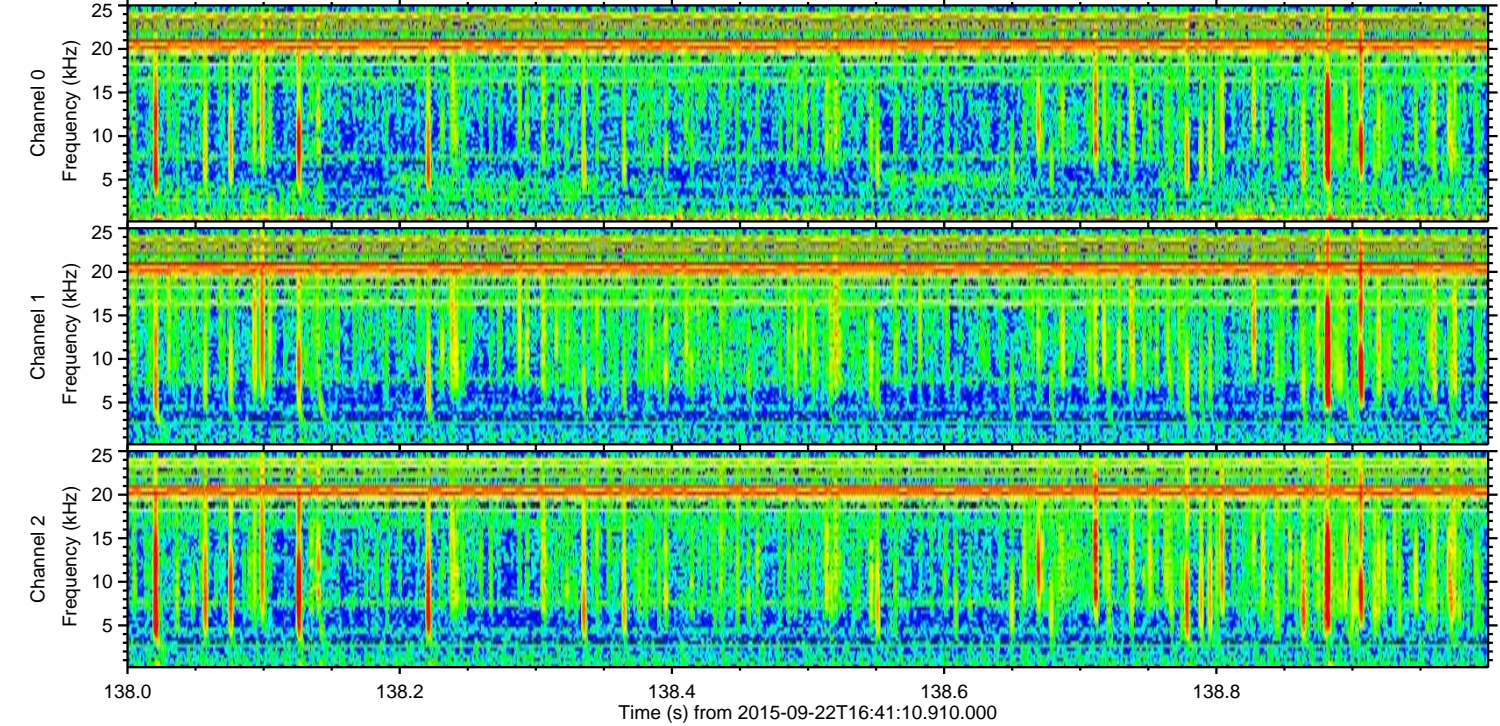
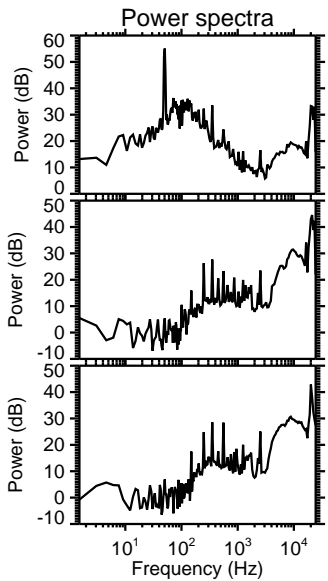
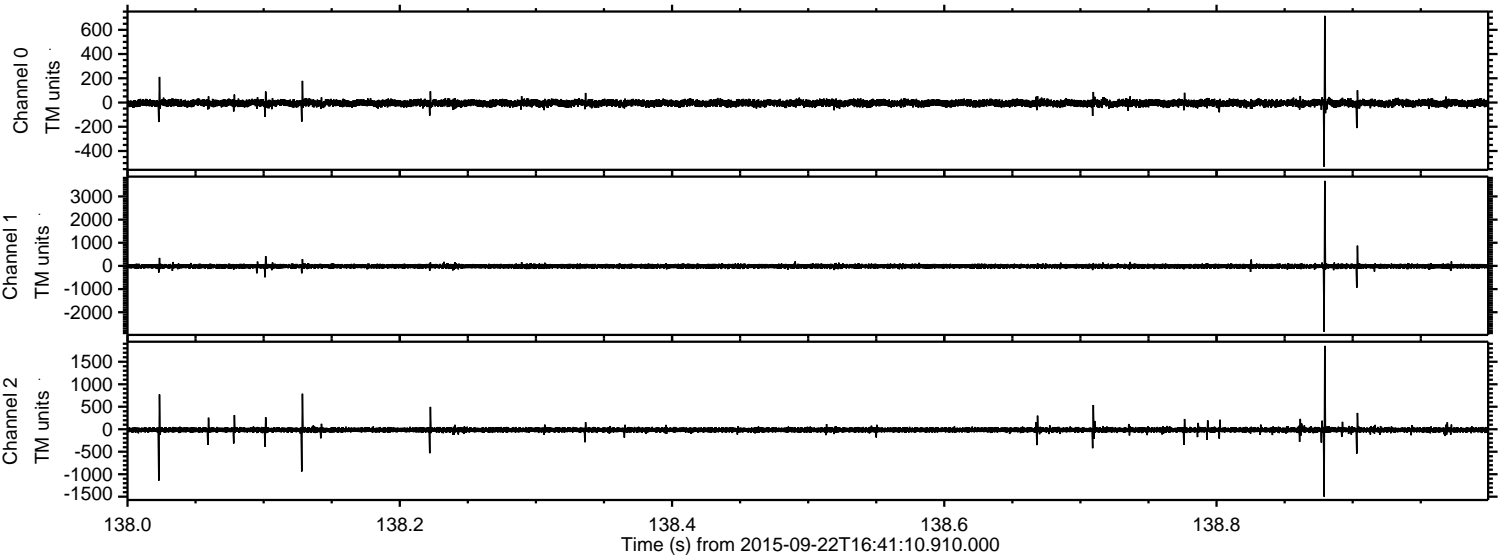

Channel 0  
mn: -529  
mx: 715  
 $\mu$ : -5.4  
 $\sigma$ : 15.4

Channel 1  
mn: -2836  
mx: 3672  
 $\mu$ : -13.8  
 $\sigma$ : 51.9

Channel 2  
mn: -1499  
mx: 1853  
 $\mu$ : -15.2  
 $\sigma$ : 34.0



ELMAVAN 3D WAVEFORMS (Measured data sampled at 50 kHz) 51000 packets of 144 samples from 2015-09-22T16:41:10.910.000. Part 145/147

Processed Thu Oct 15 09:54:07 2015 by ELM ver.2012-10-06 from 001\_\_elm20150922\_164109\_\_dat00.bin

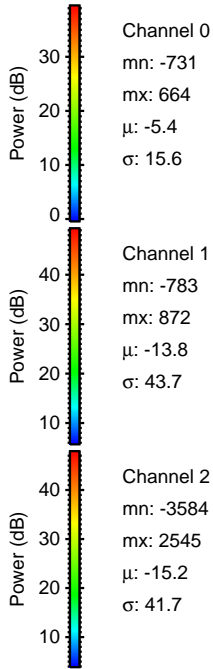
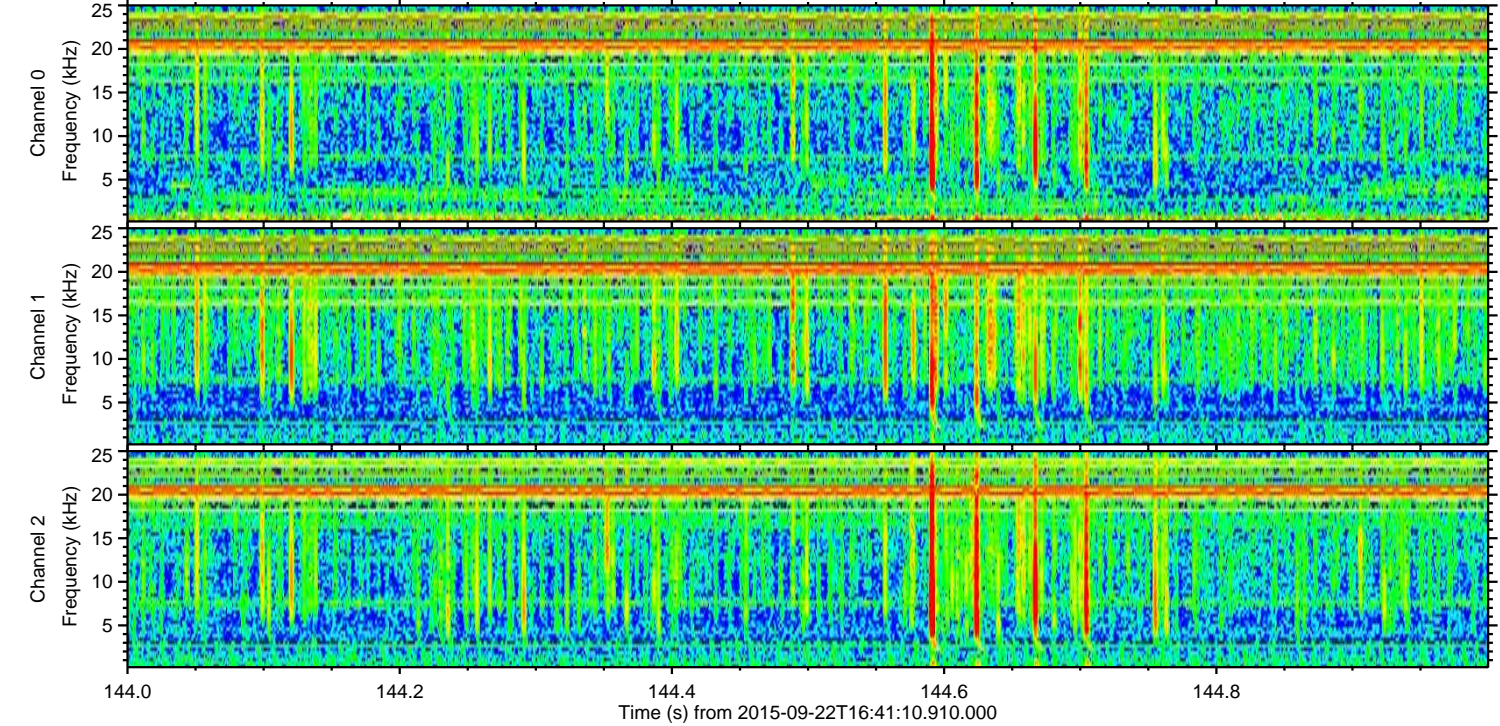
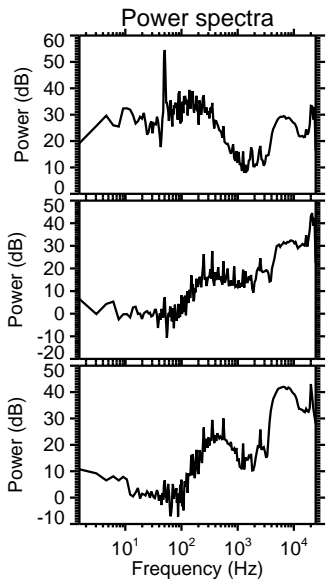
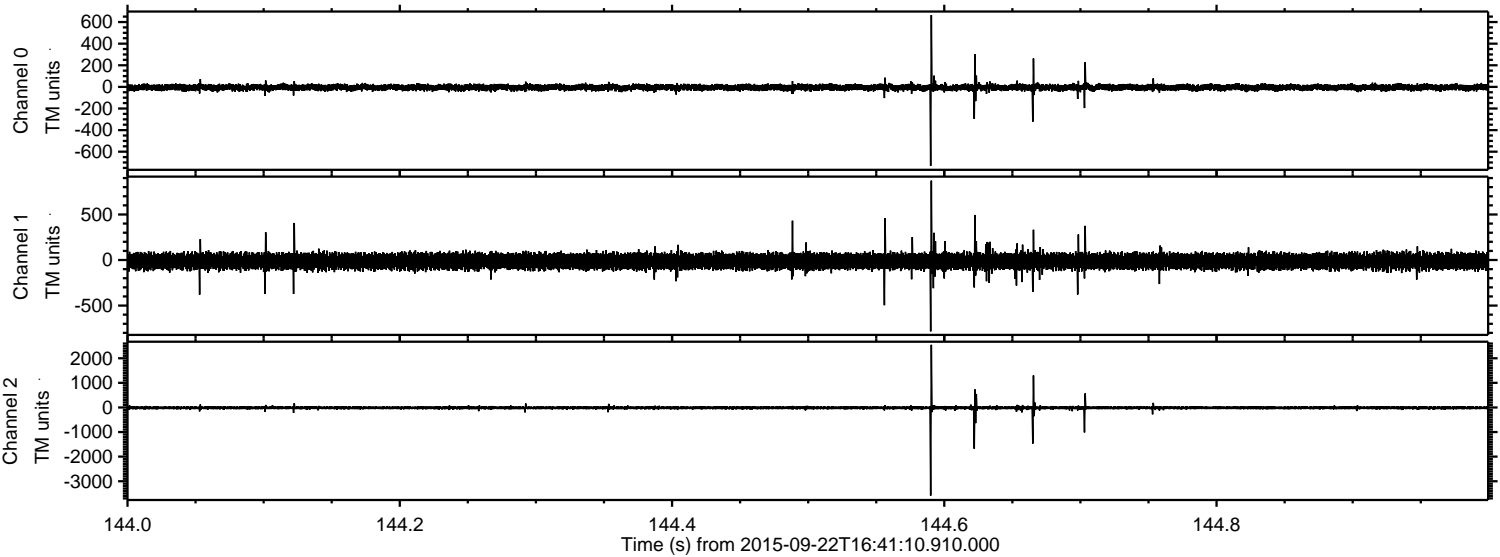



ELMAVAN 3D WAVEFORMS (Measured data sampled at 50 kHz) 51000 packets of 144 samples from 2015-09-22T16:41:10.910.000. Part 37/147

Processed Thu Oct 15 09:54:09 2015 by ELM ver.2012-10-06 from 001\_\_elm20150922\_164109\_\_dat00.bin

