

# ELMAVAN 3D WAVEFORMS (Measured data sampled at 50 kHz) 51000 packets of 144 samples from 2015-09-22T15:11:06.797.999.

Processed Thu Oct 15 09:23:39 2015 by ELM ver.2012-10-06 from 001\_\_elm20150922\_151105\_\_dat00.bin

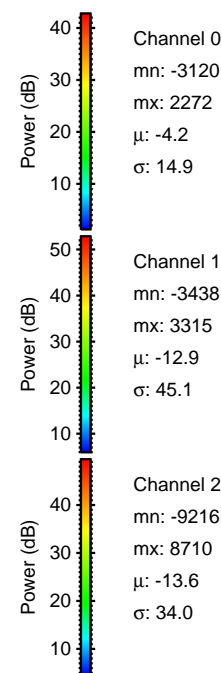

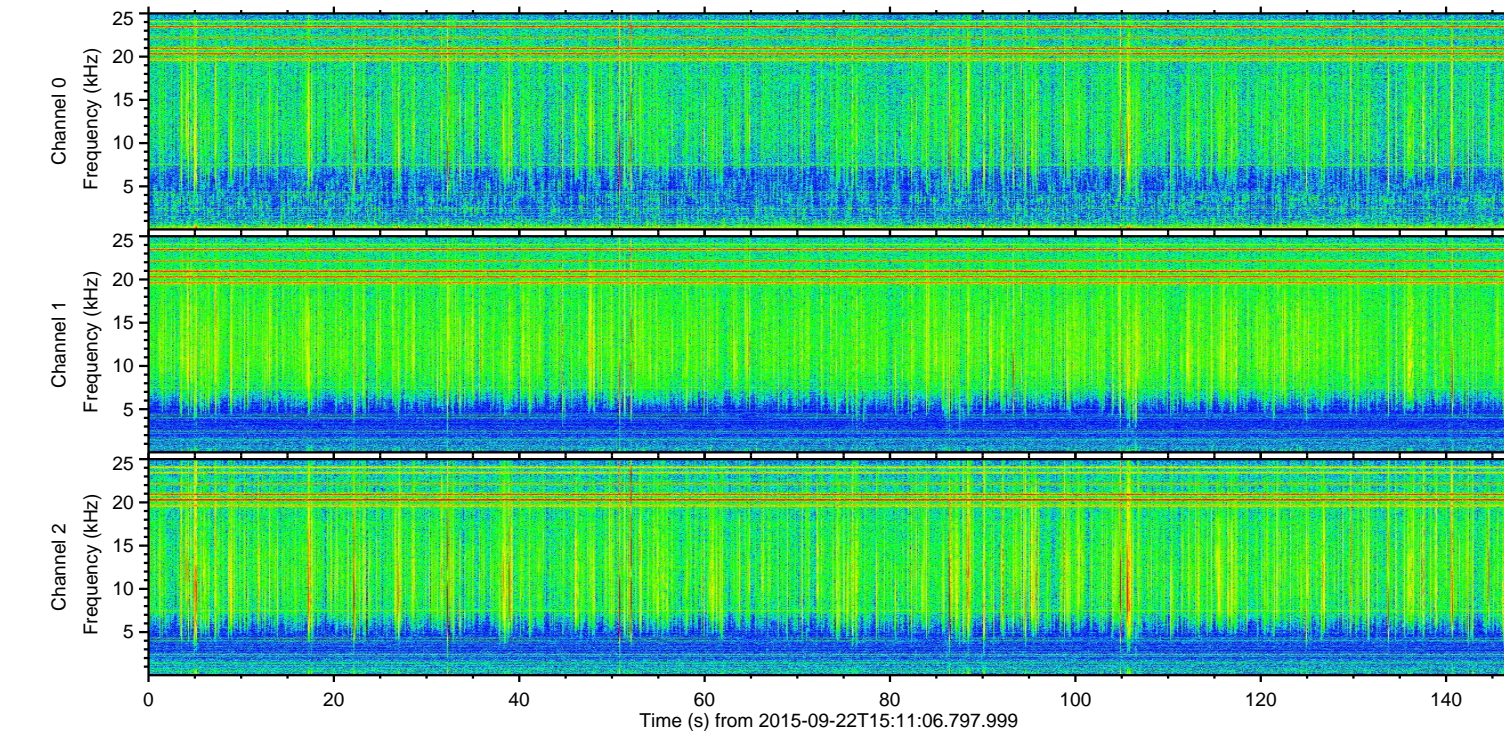
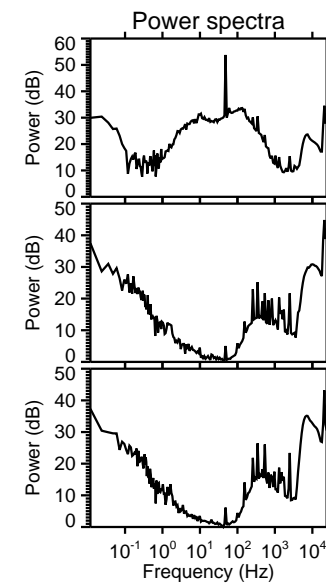
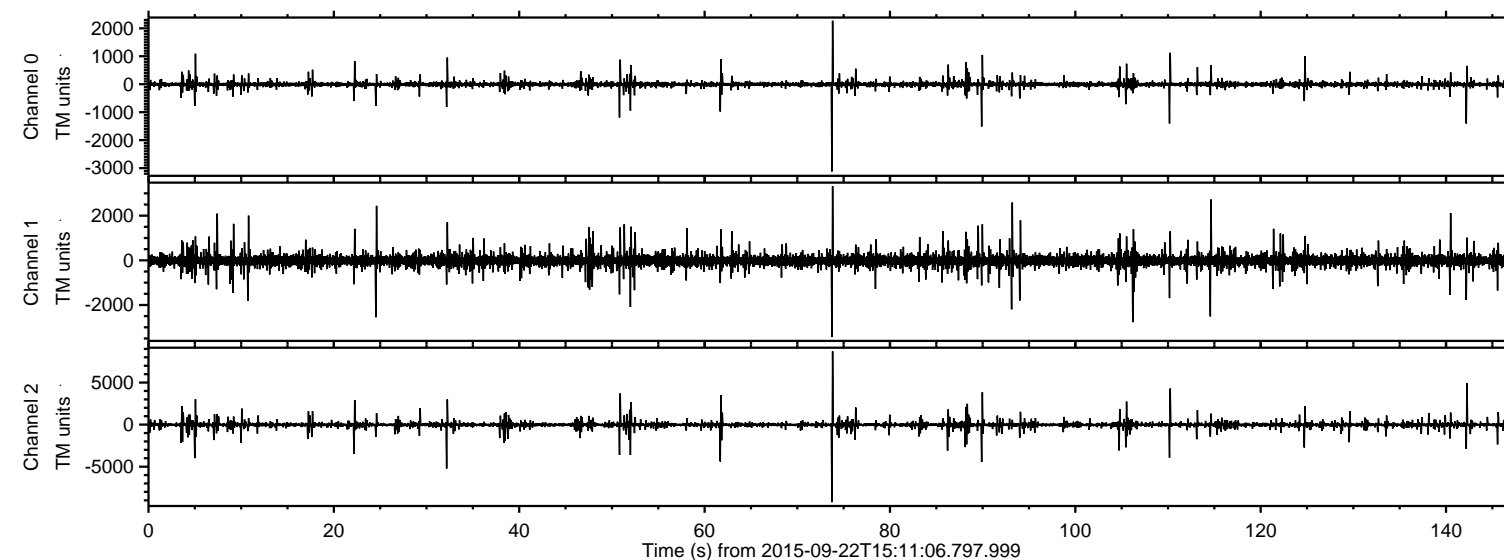

Processed Thu Oct 15 09:23:57 2015 by ELM ver.2012-10-06 from 001\_\_elm20150922\_151105\_\_dat00.bin

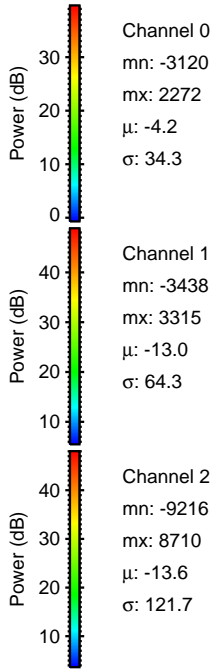
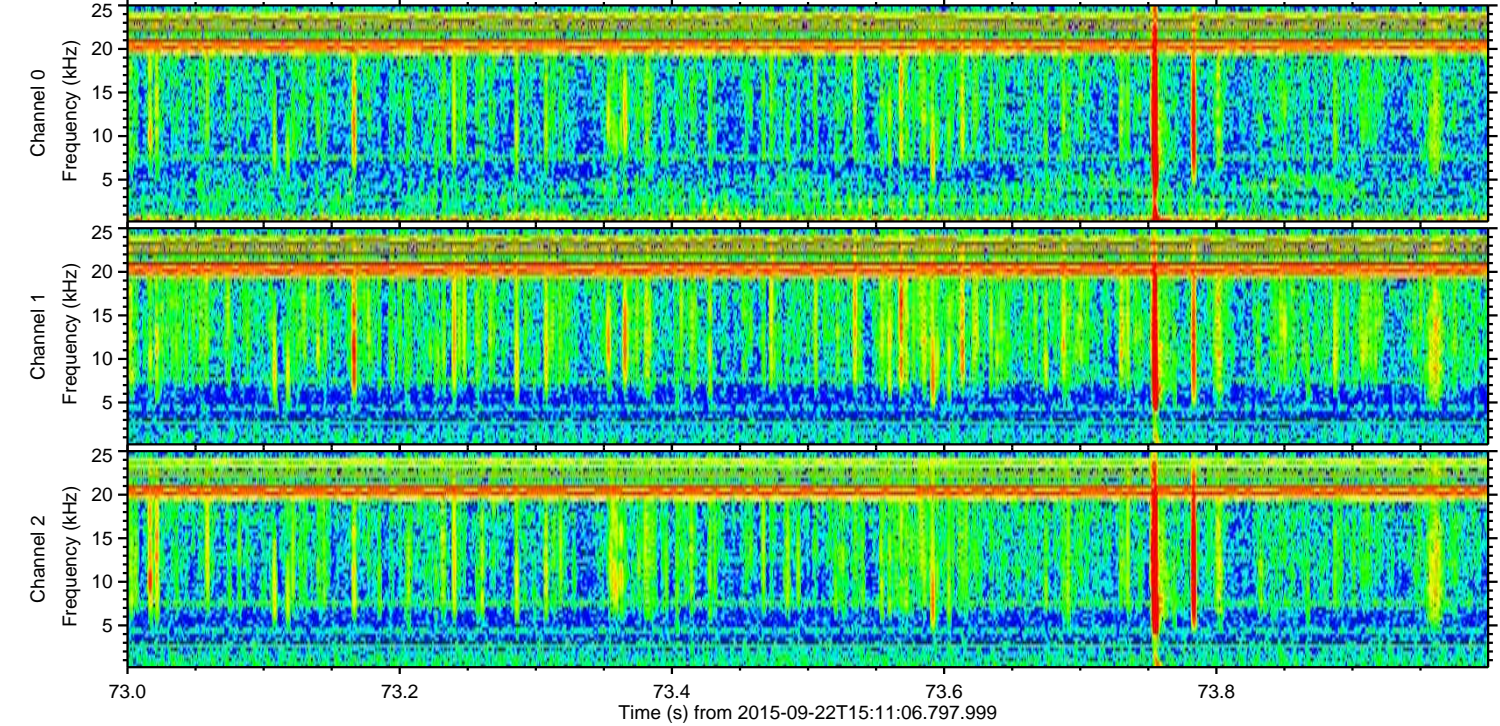
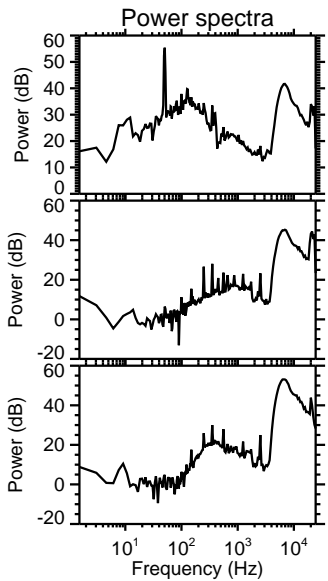
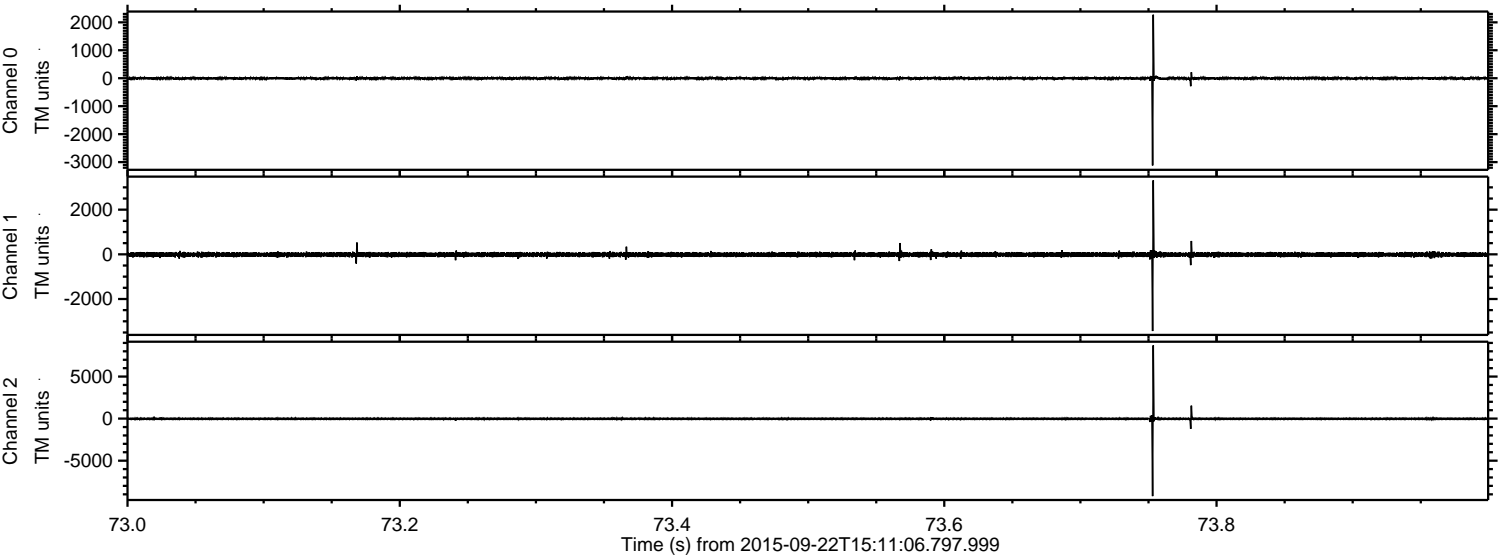



Processed Thu Oct 15 09:23:58 2015 by ELM ver.2012-10-06 from 001\_\_elm20150922\_151105\_\_dat00.bin

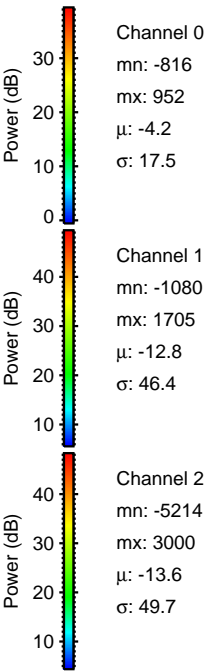
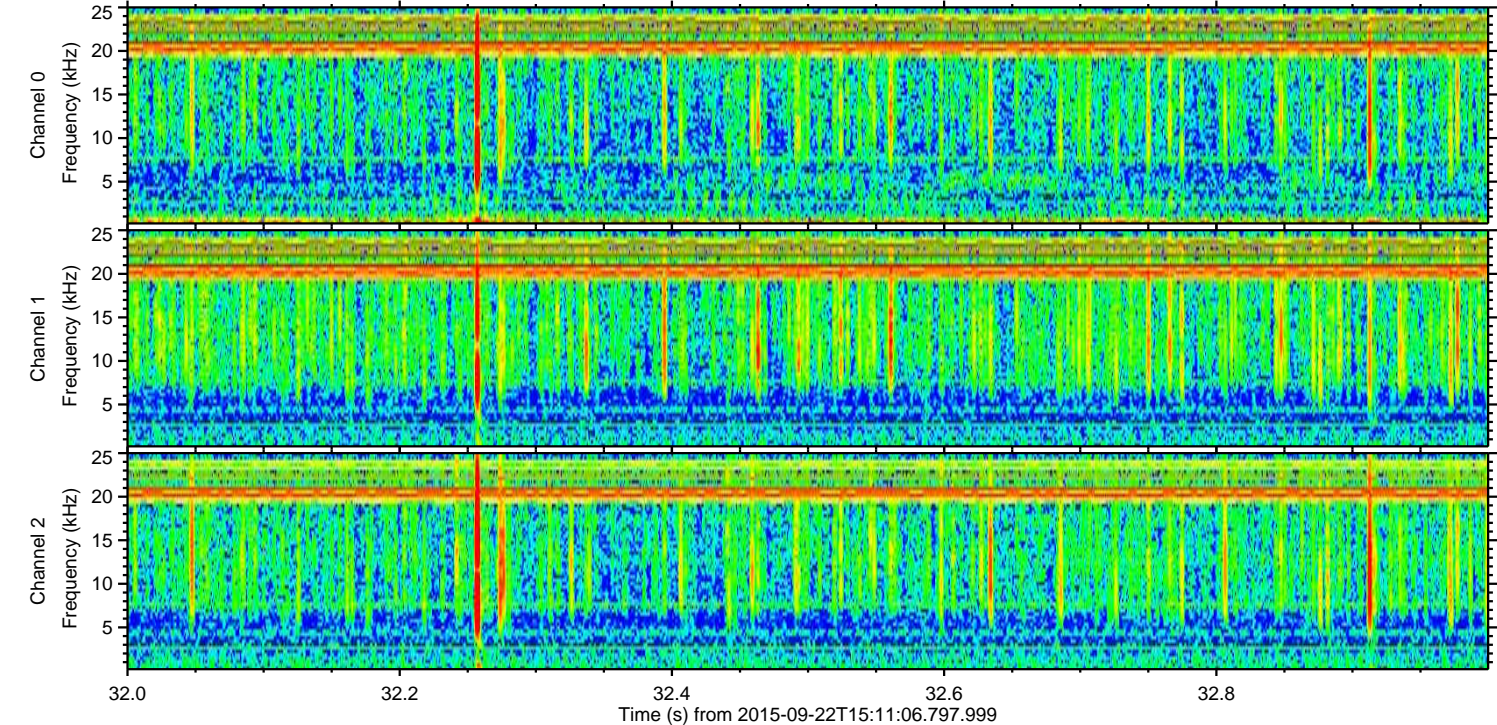
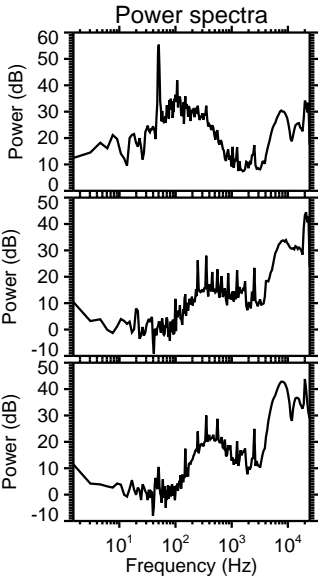
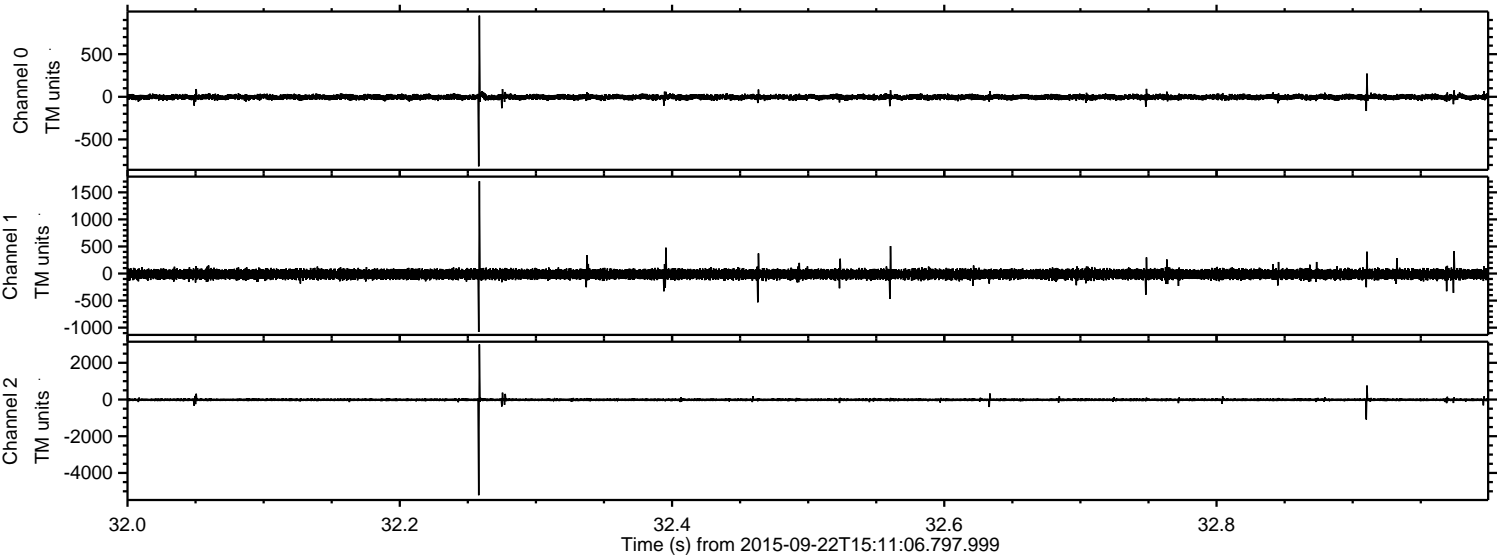



ELMAVAN 3D WAVEFORMS (Measured data sampled at 50 kHz) 51000 packets of 144 samples from 2015-09-22T15:11:06.797.999. Part 143/147

Processed Thu Oct 15 09:23:59 2015 by ELM ver.2012-10-06 from 001\_\_elm20150922\_151105\_\_dat00.bin

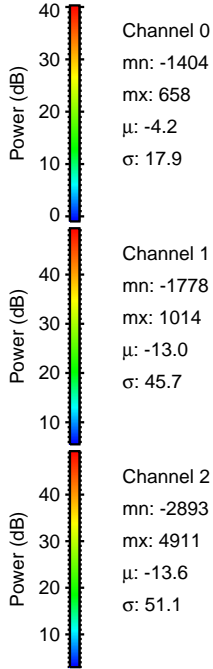
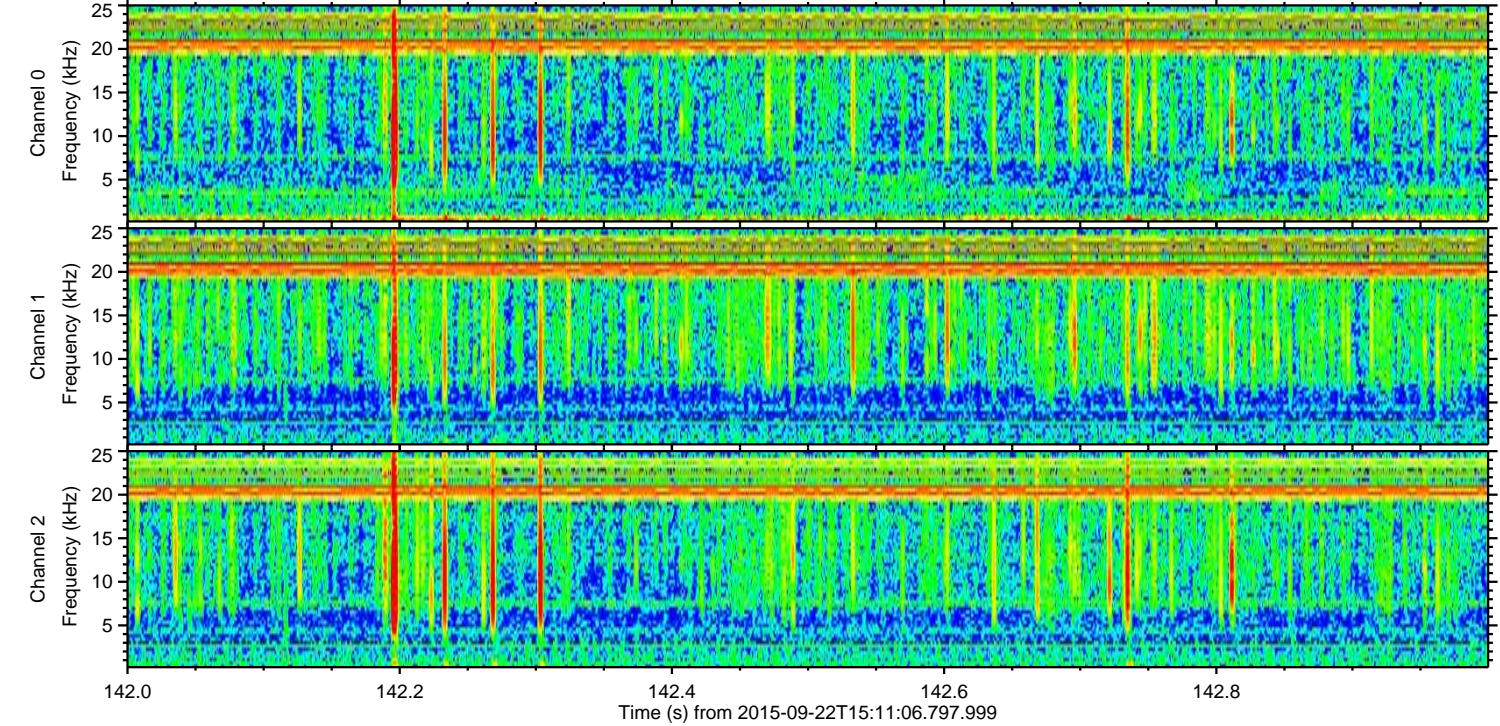
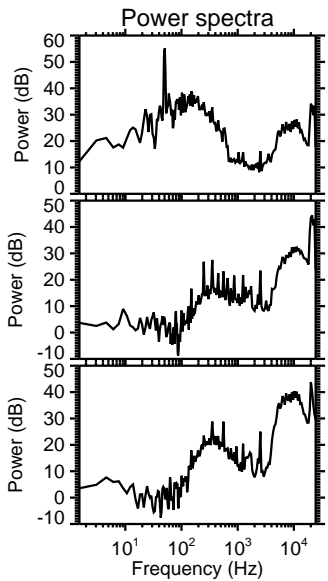
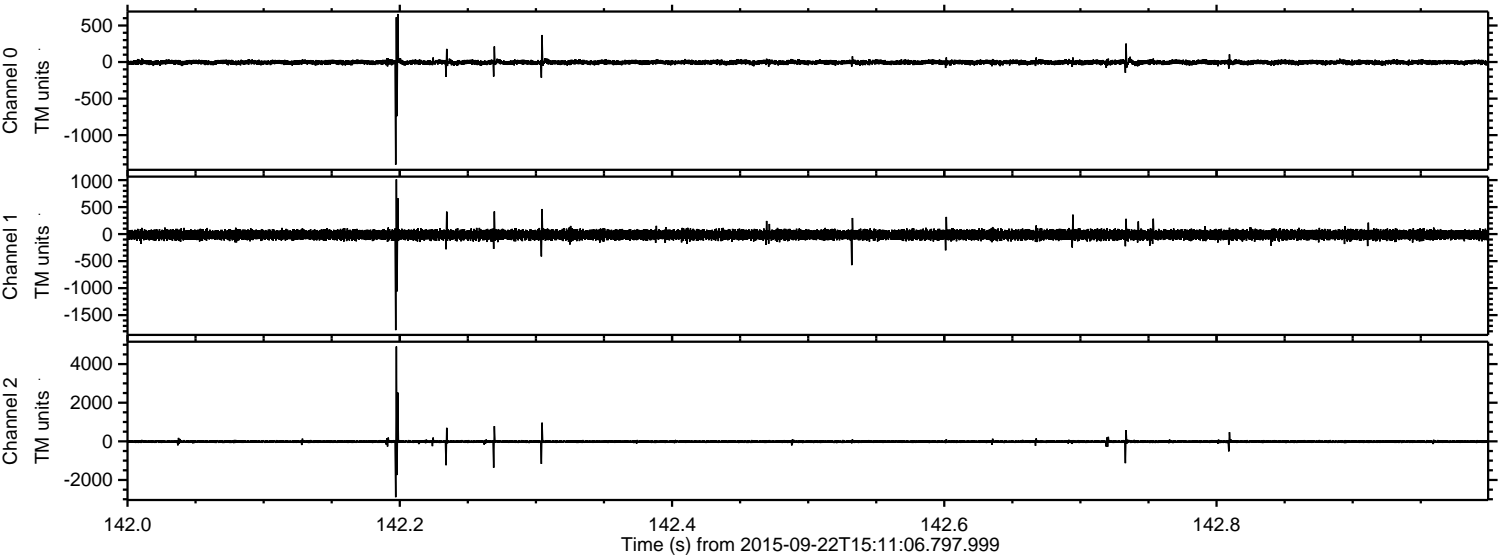



Processed Thu Oct 15 09:24:01 2015 by ELM ver.2012-10-06 from 001\_\_elm20150922\_151105\_\_dat00.bin

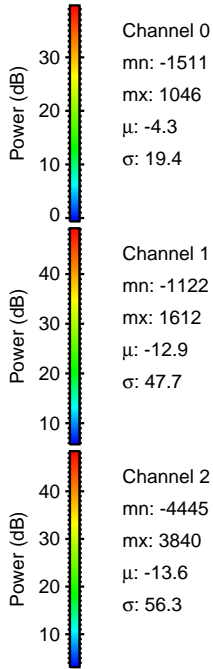
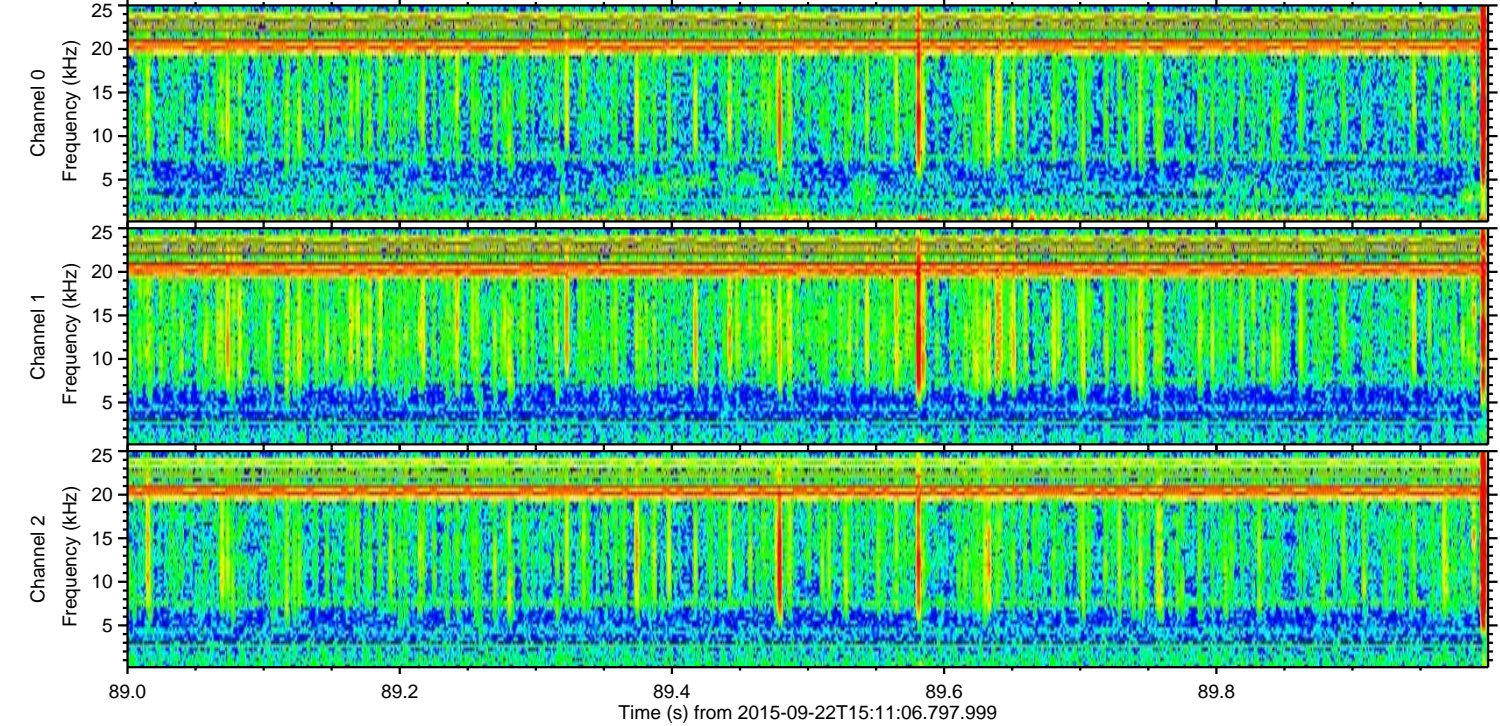
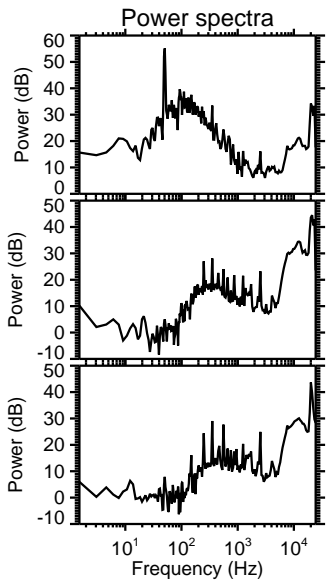
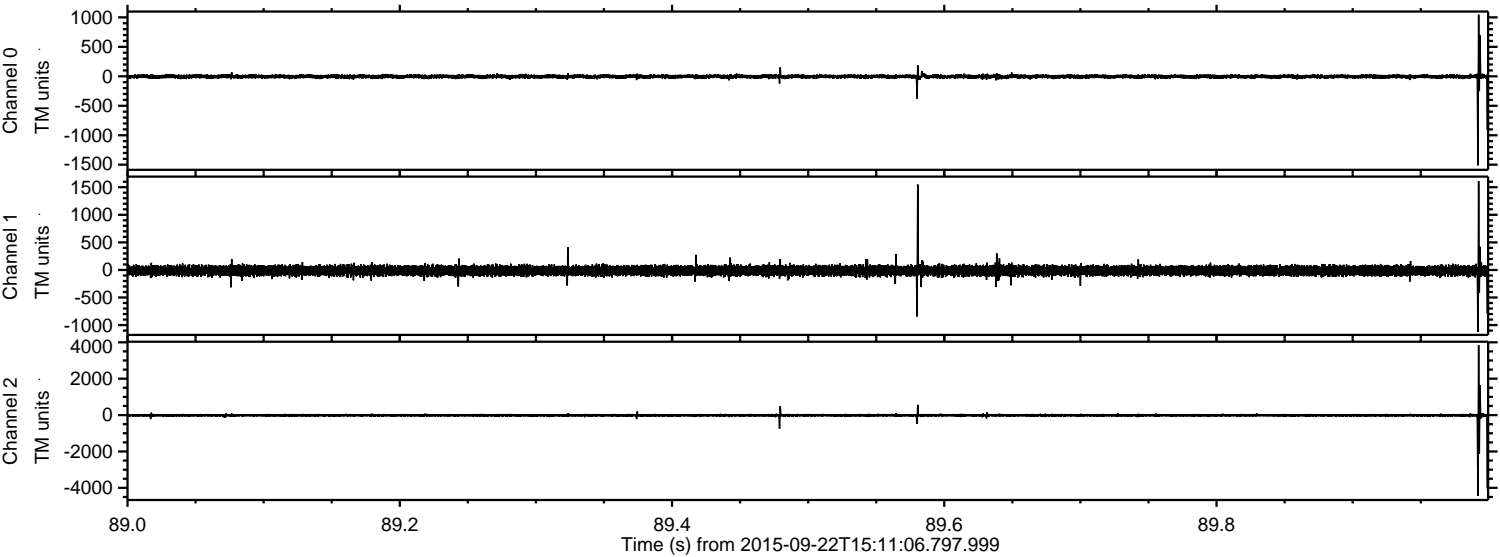



Processed Thu Oct 15 09:24:03 2015 by ELM ver.2012-10-06 from 001\_\_elm20150922\_151105\_\_dat00.bin

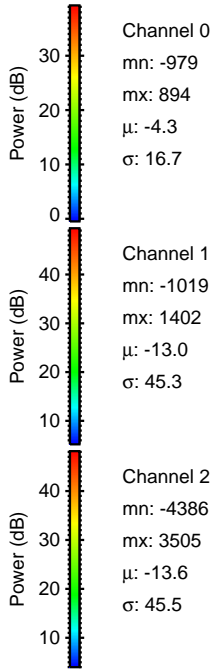
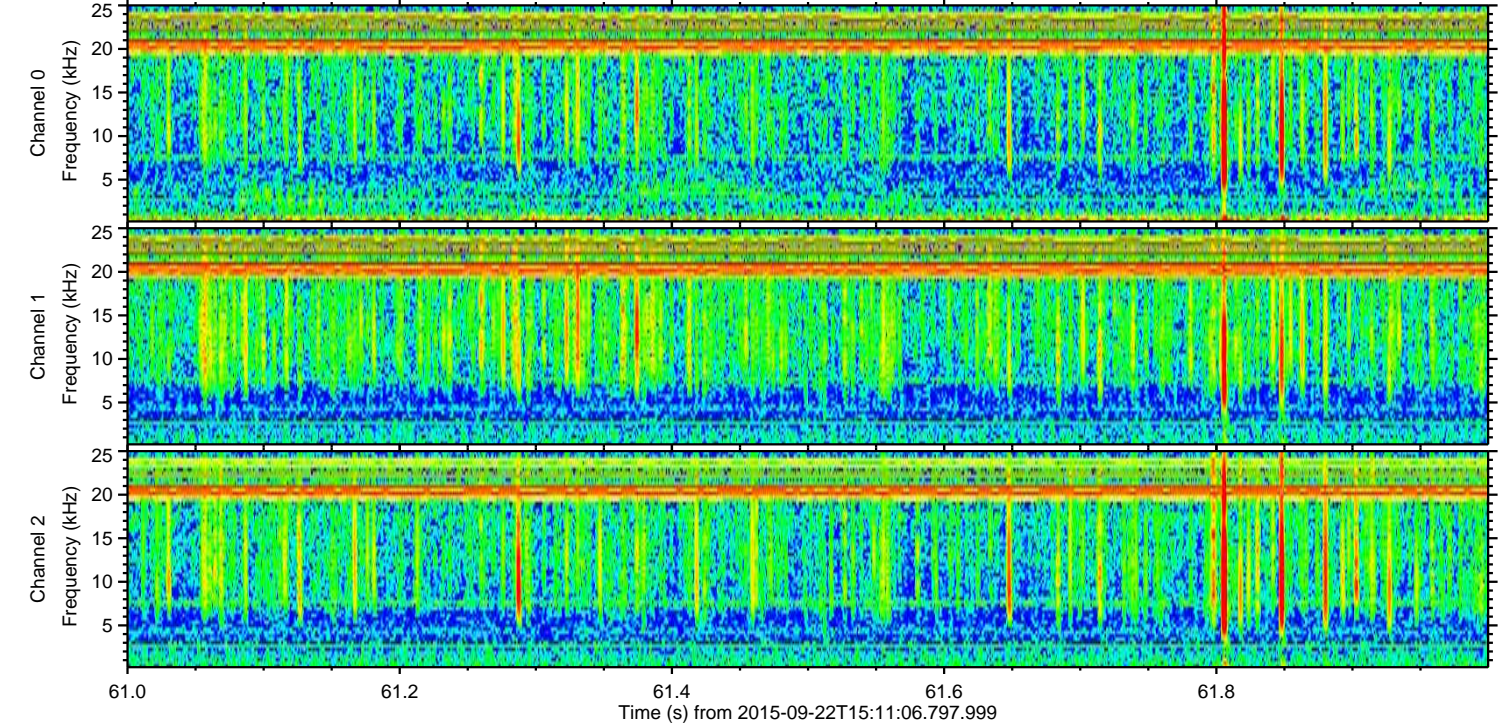
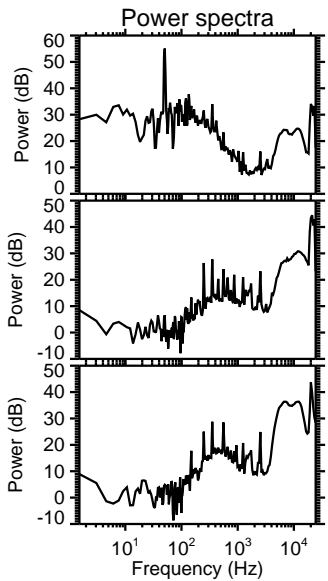
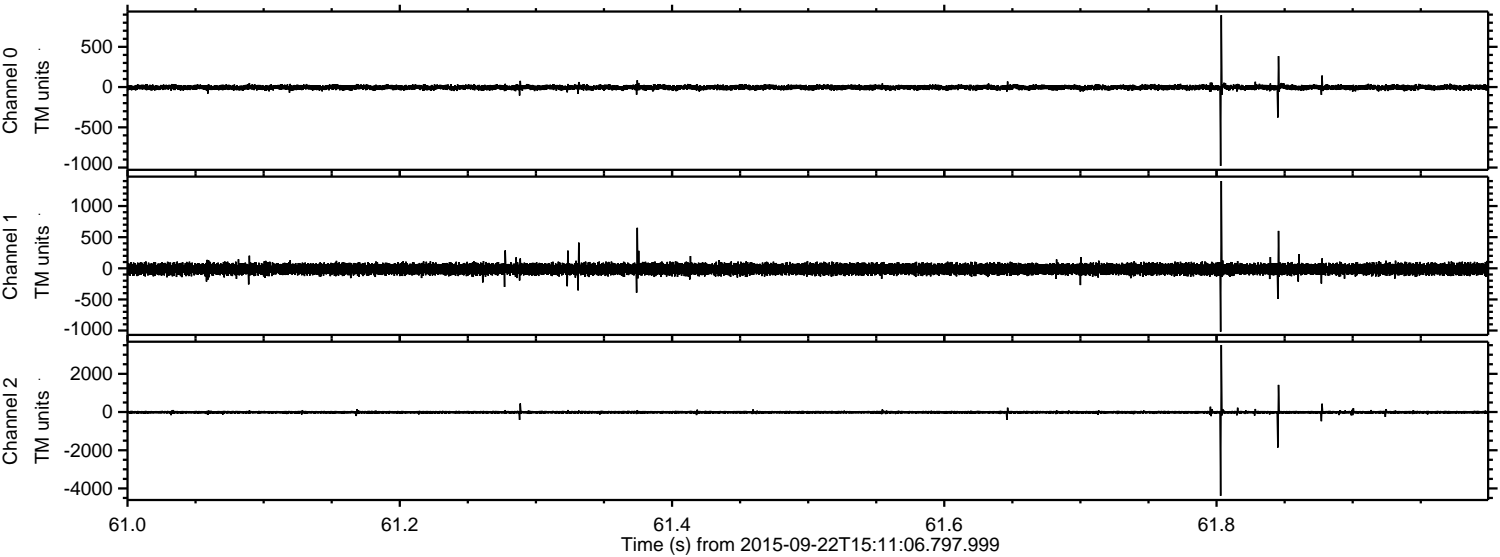



ELMAVAN 3D WAVEFORMS (Measured data sampled at 50 kHz) 51000 packets of 144 samples from 2015-09-22T15:11:06.797.999. Part 111/147

Processed Thu Oct 15 09:24:04 2015 by ELM ver.2012-10-06 from 001\_\_elm20150922\_151105\_\_dat00.bin

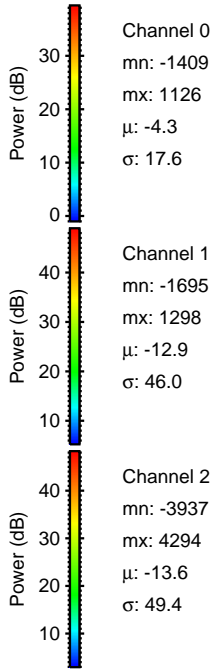
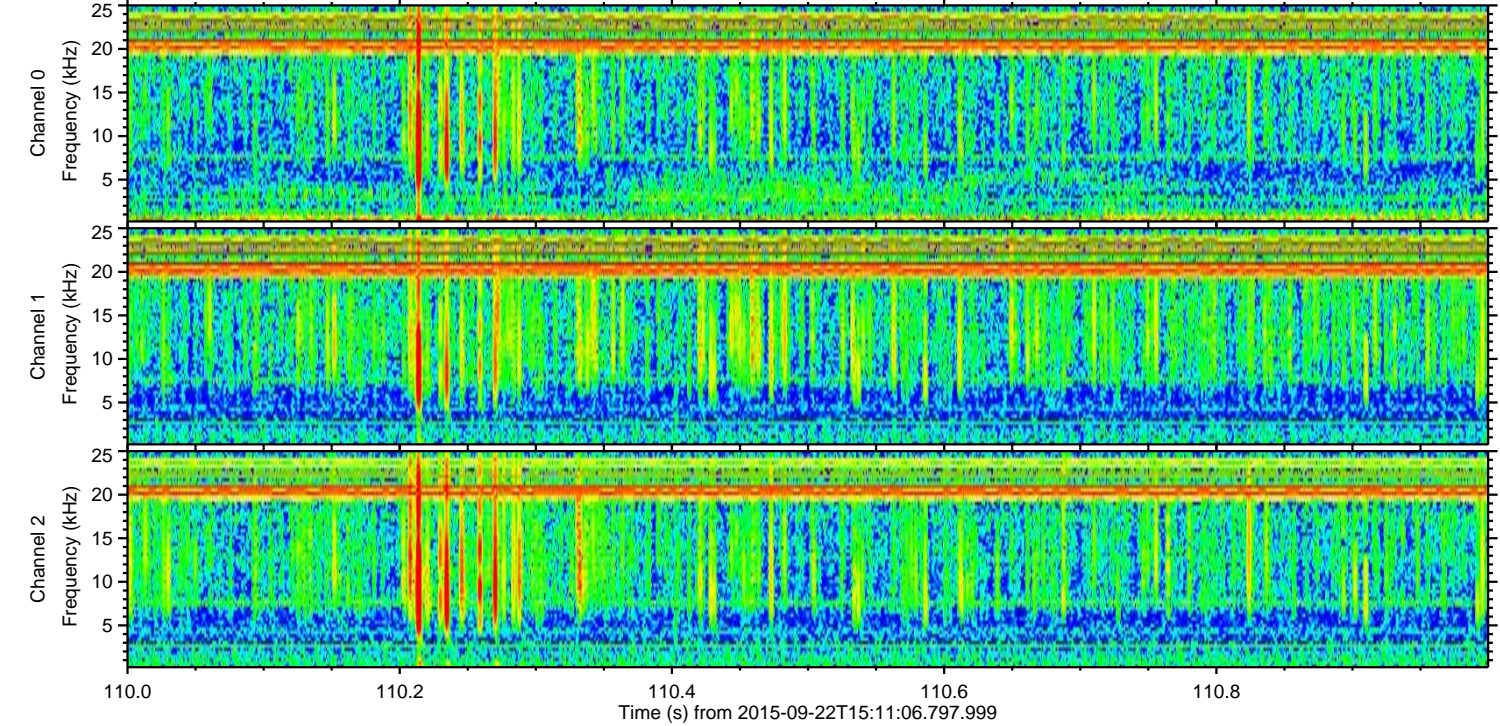
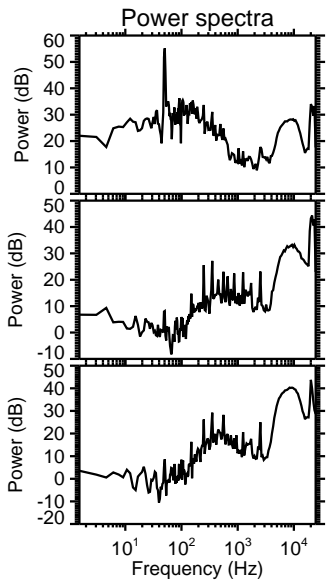
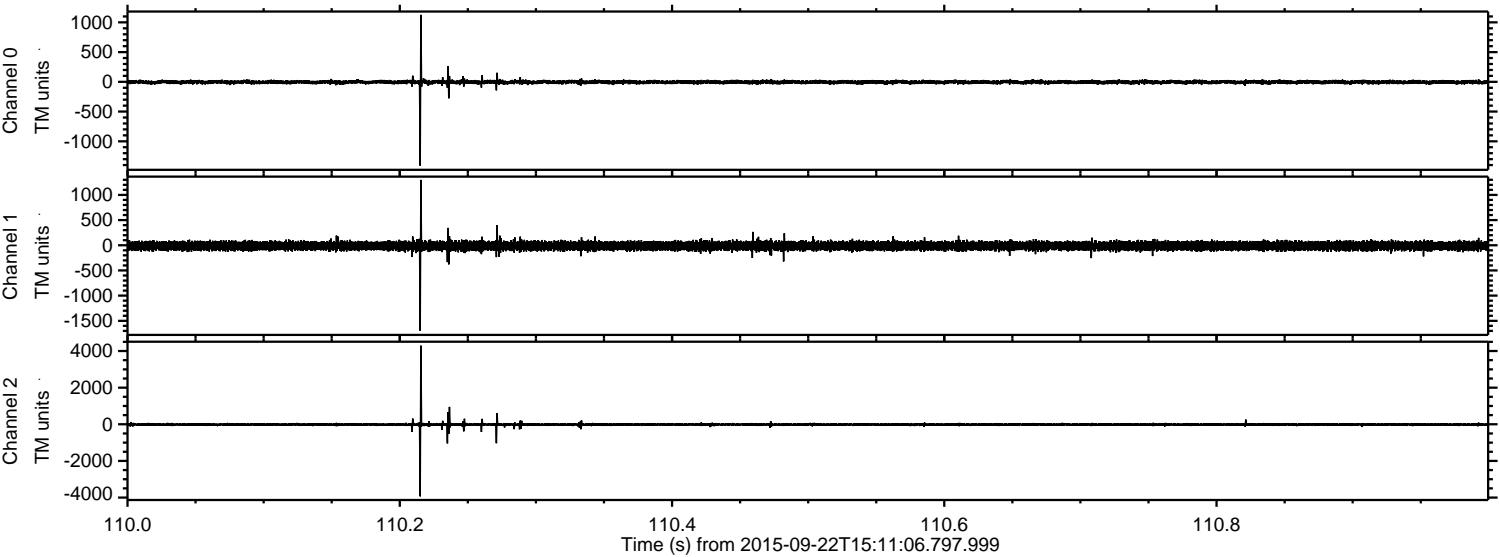



ELMAVAN 3D WAVEFORMS (Measured data sampled at 50 kHz) 51000 packets of 144 samples from 2015-09-22T15:11:06.797.999. Part 6/147

Processed Thu Oct 15 09:24:05 2015 by ELM ver.2012-10-06 from 001\_\_elm20150922\_151105\_\_dat00.bin

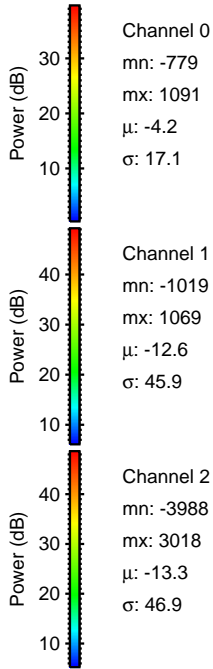
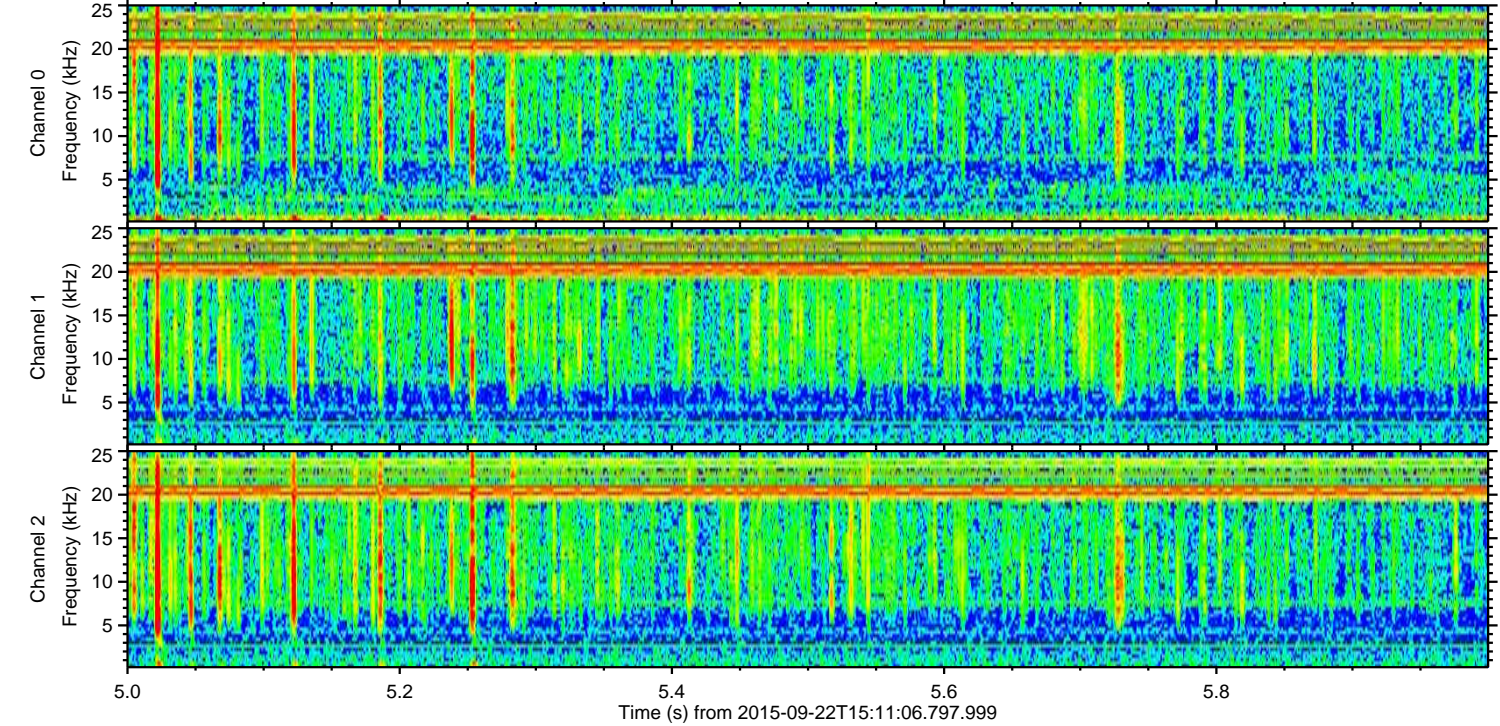
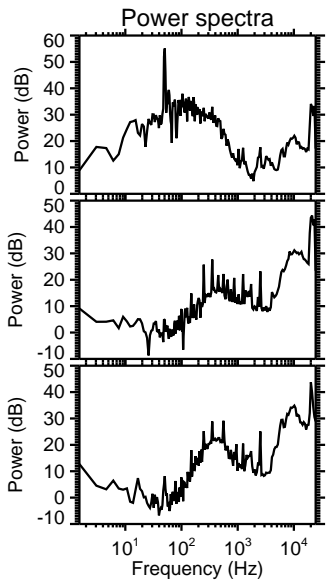
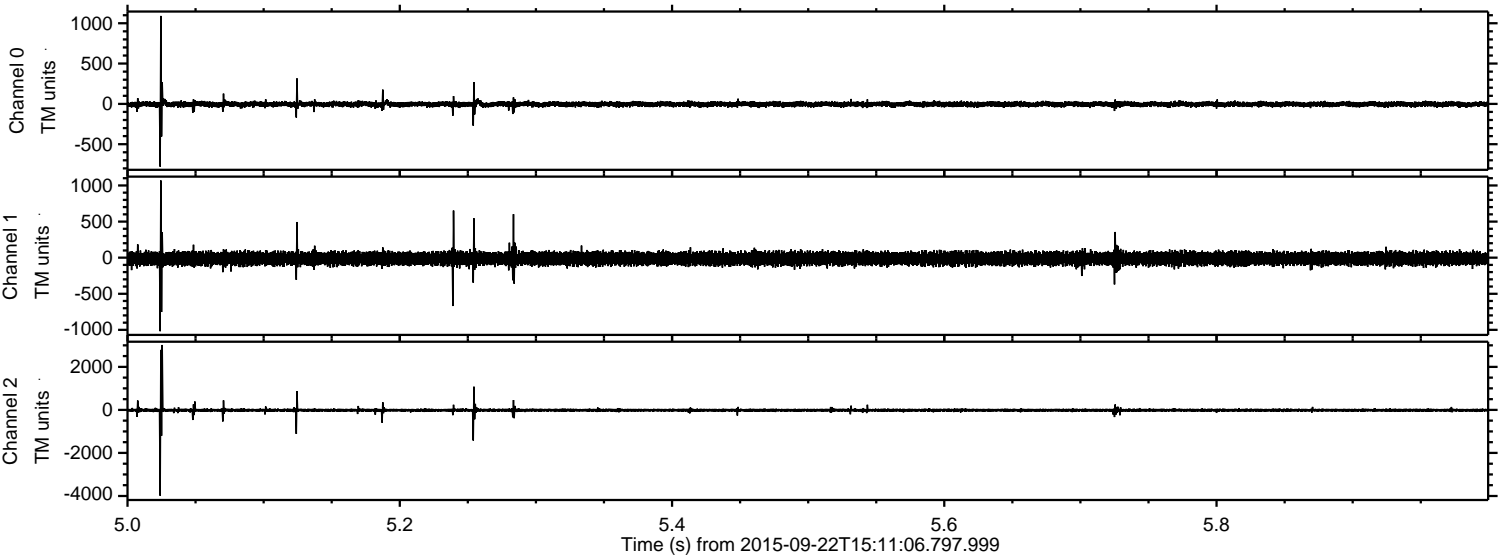

Channel 0  
mn: -779  
mx: 1091  
 $\mu$ : -4.2  
 $\sigma$ : 17.1

Channel 1  
mn: -1019  
mx: 1069  
 $\mu$ : -12.6  
 $\sigma$ : 45.9

Channel 2  
mn: -3988  
mx: 3018  
 $\mu$ : -13.3  
 $\sigma$ : 46.9



Processed Thu Oct 15 09:24:06 2015 by ELM ver.2012-10-06 from 001\_\_elm20150922\_151105\_\_dat00.bin

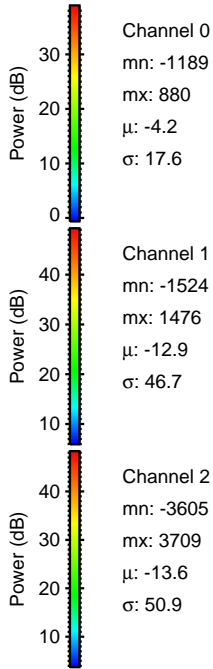
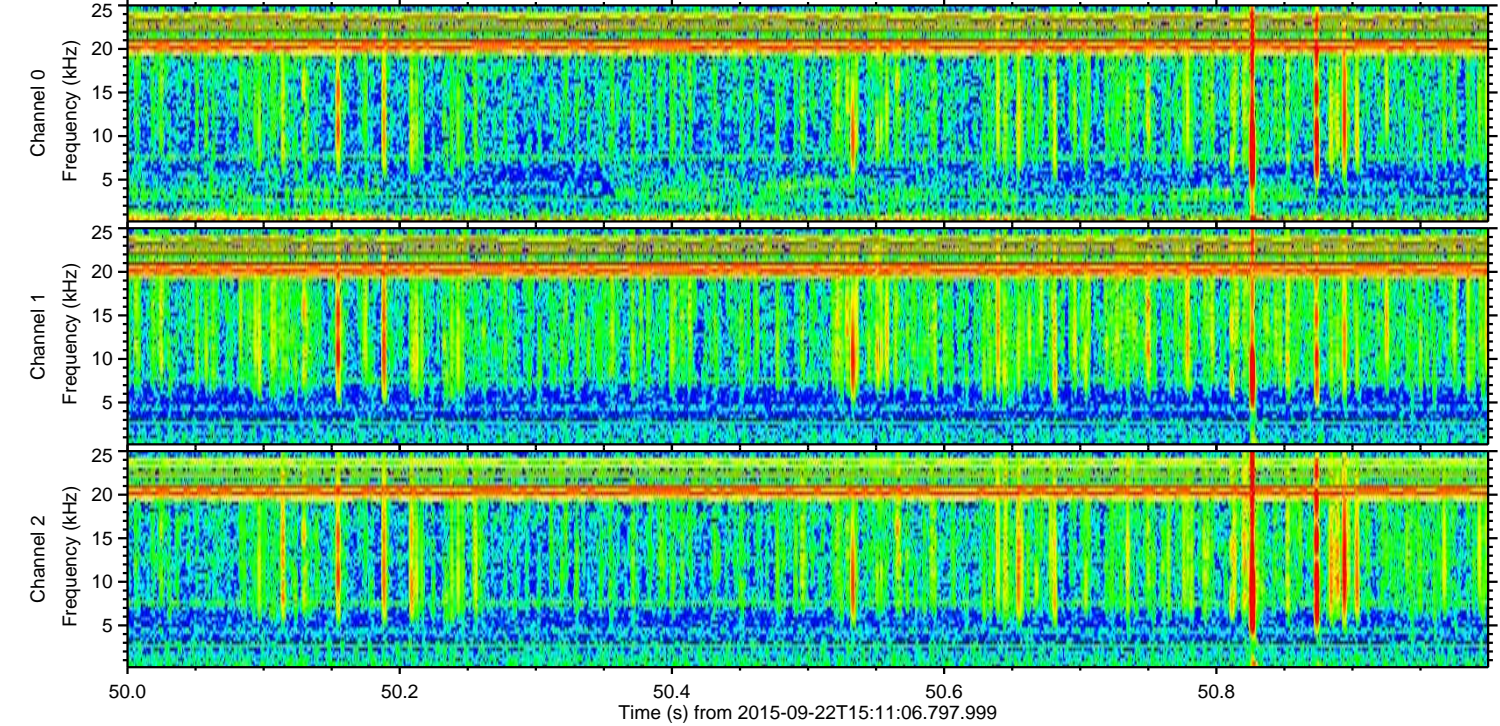
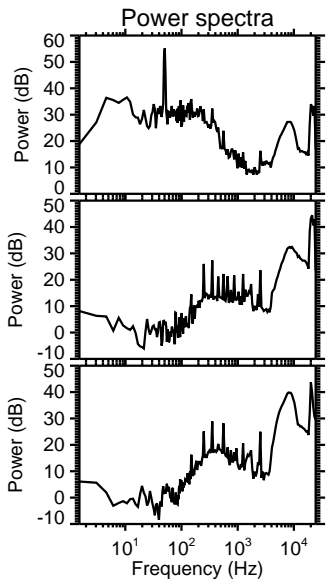
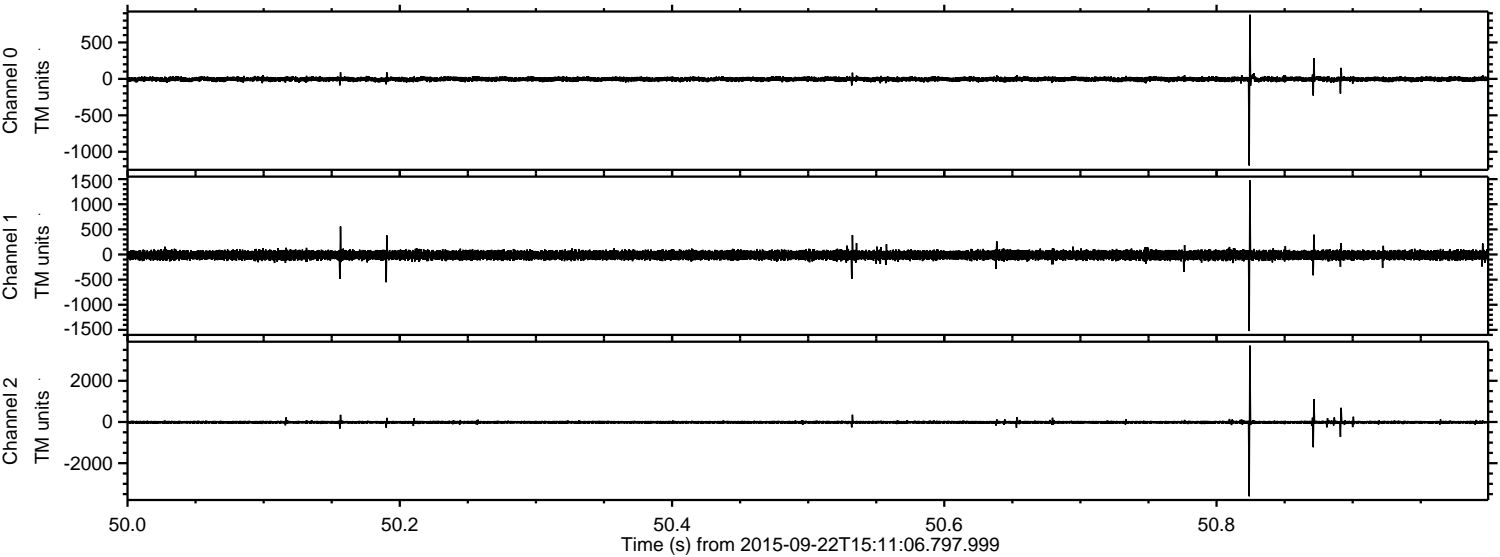



Processed Thu Oct 15 09:24:07 2015 by ELM ver.2012-10-06 from 001\_\_elm20150922\_151105\_\_dat00.bin

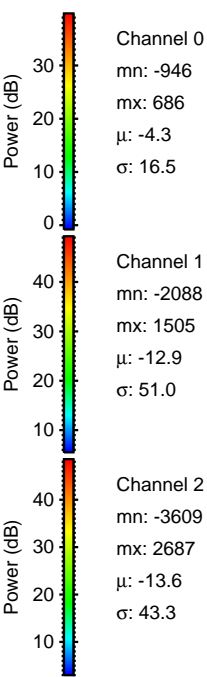
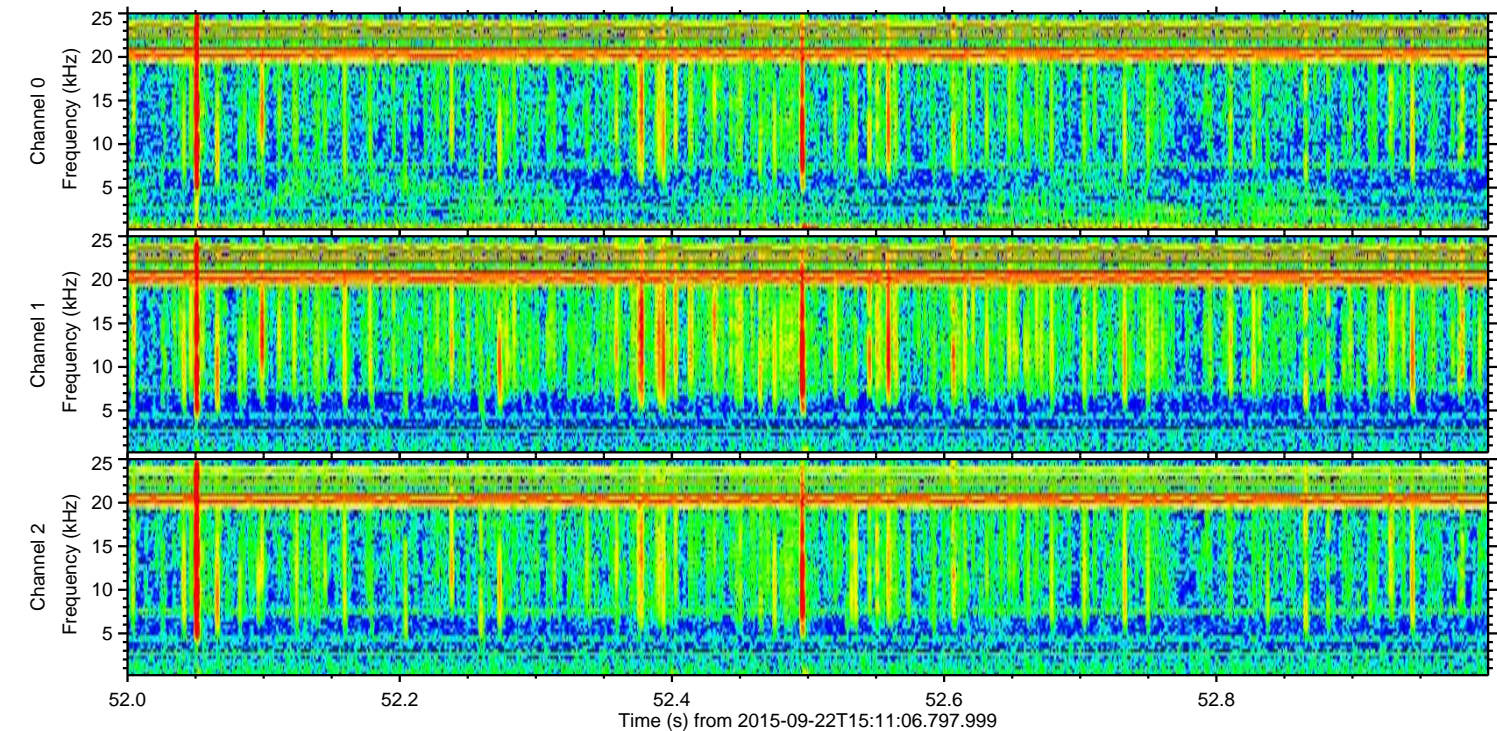
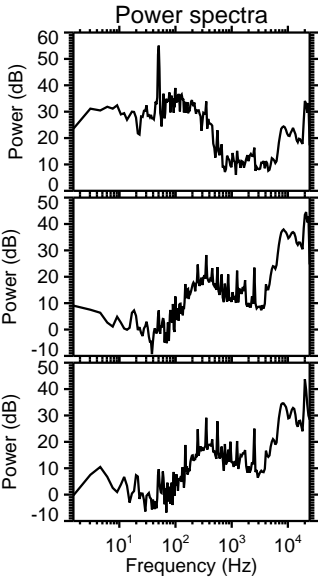
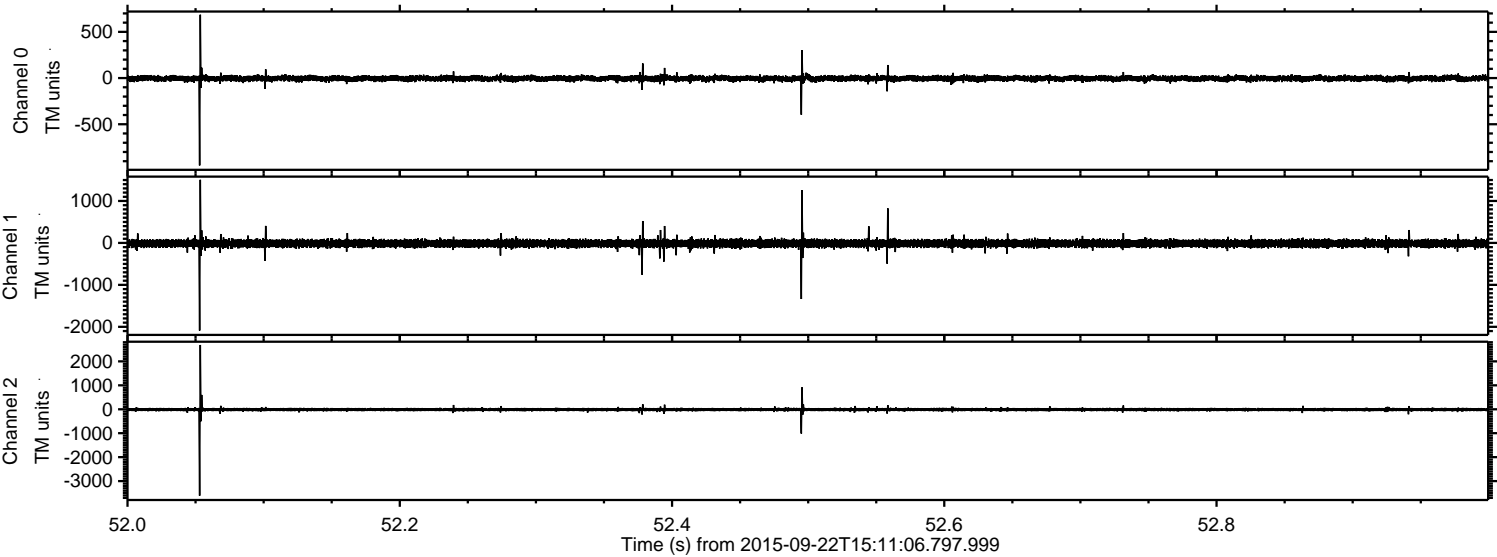



Processed Thu Oct 15 09:24:09 2015 by ELM ver.2012-10-06 from 001\_\_elm20150922\_151105\_\_dat00.bin

