

ELMAVAN 3D WAVEFORMS (Measured data sampled at 50 kHz) 51000 packets of 144 samples from 2015-09-22T12:40:59.902.999.

Processed Thu Oct 15 08:33:52 2015 by ELM ver.2012-10-06 from 001__elm20150922_124058__dat00.bin

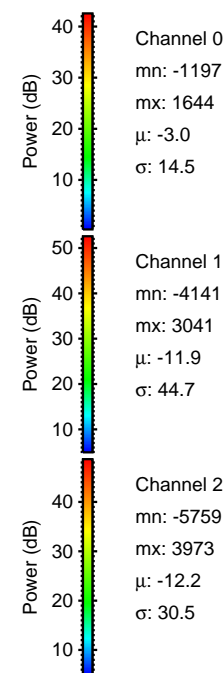

Processed Thu Oct 15 08:34:08 2015 by ELM ver.2012-10-06 from 001__elm20150922_124058__dat00.bin

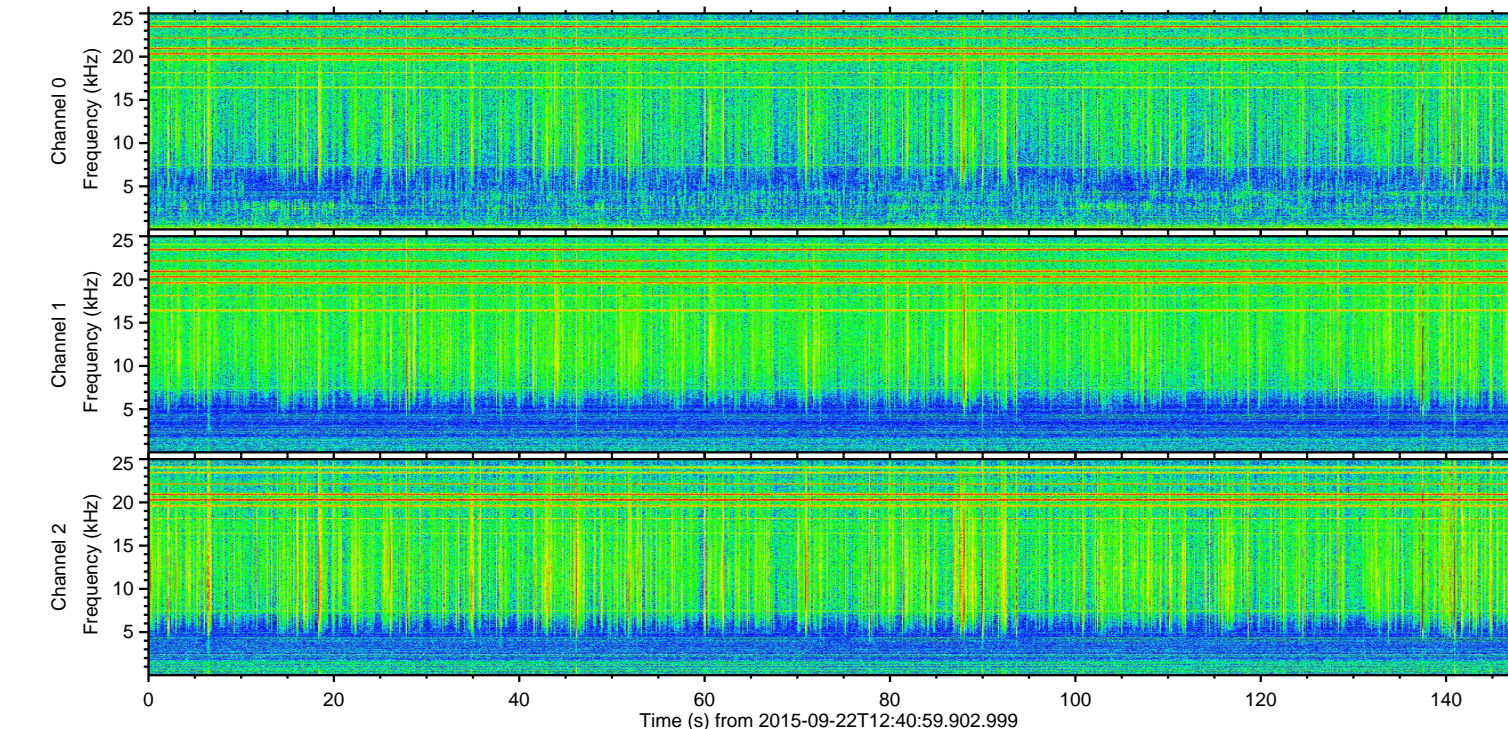
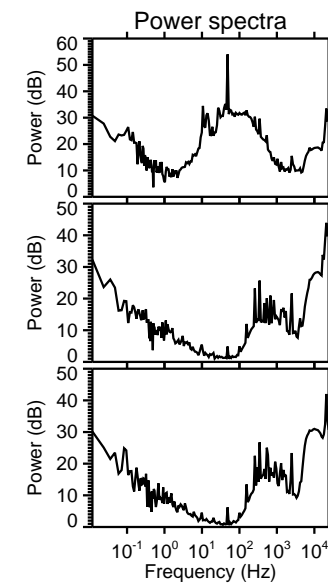
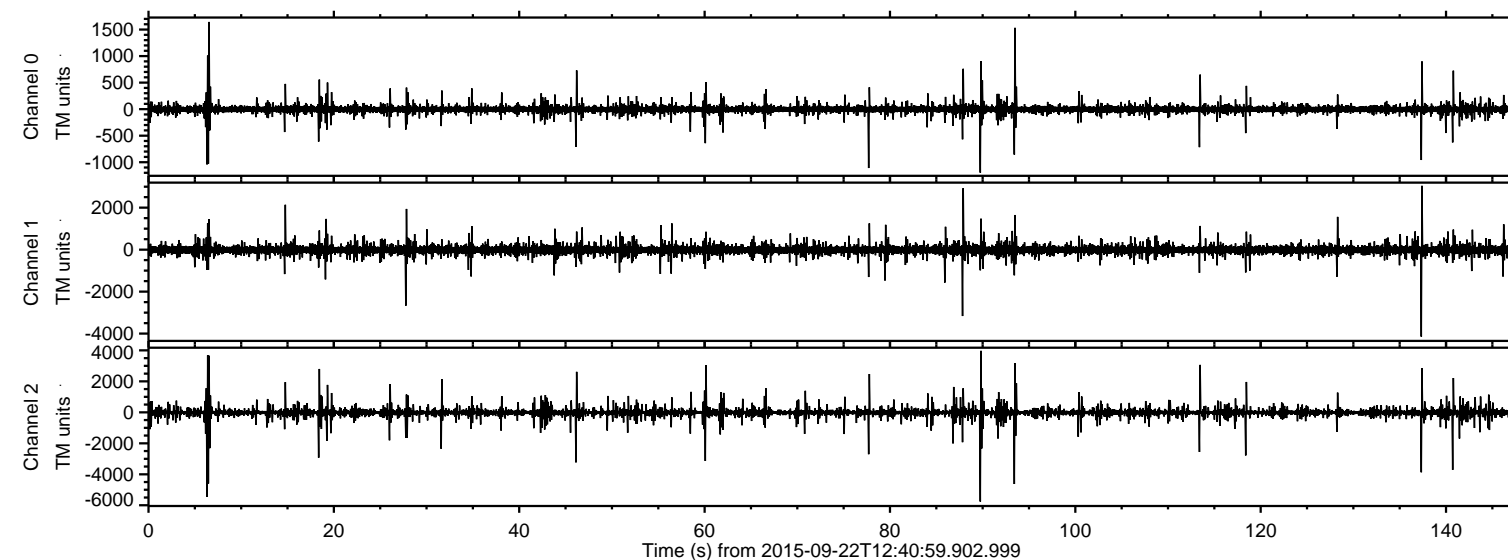
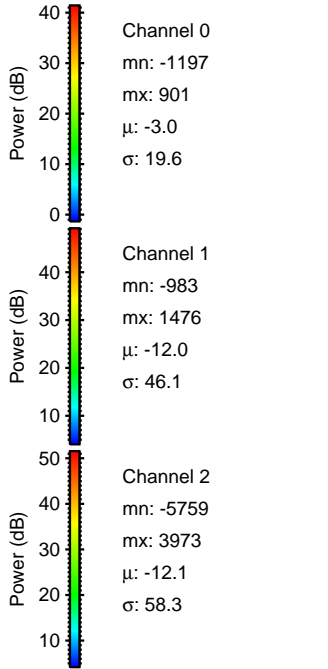
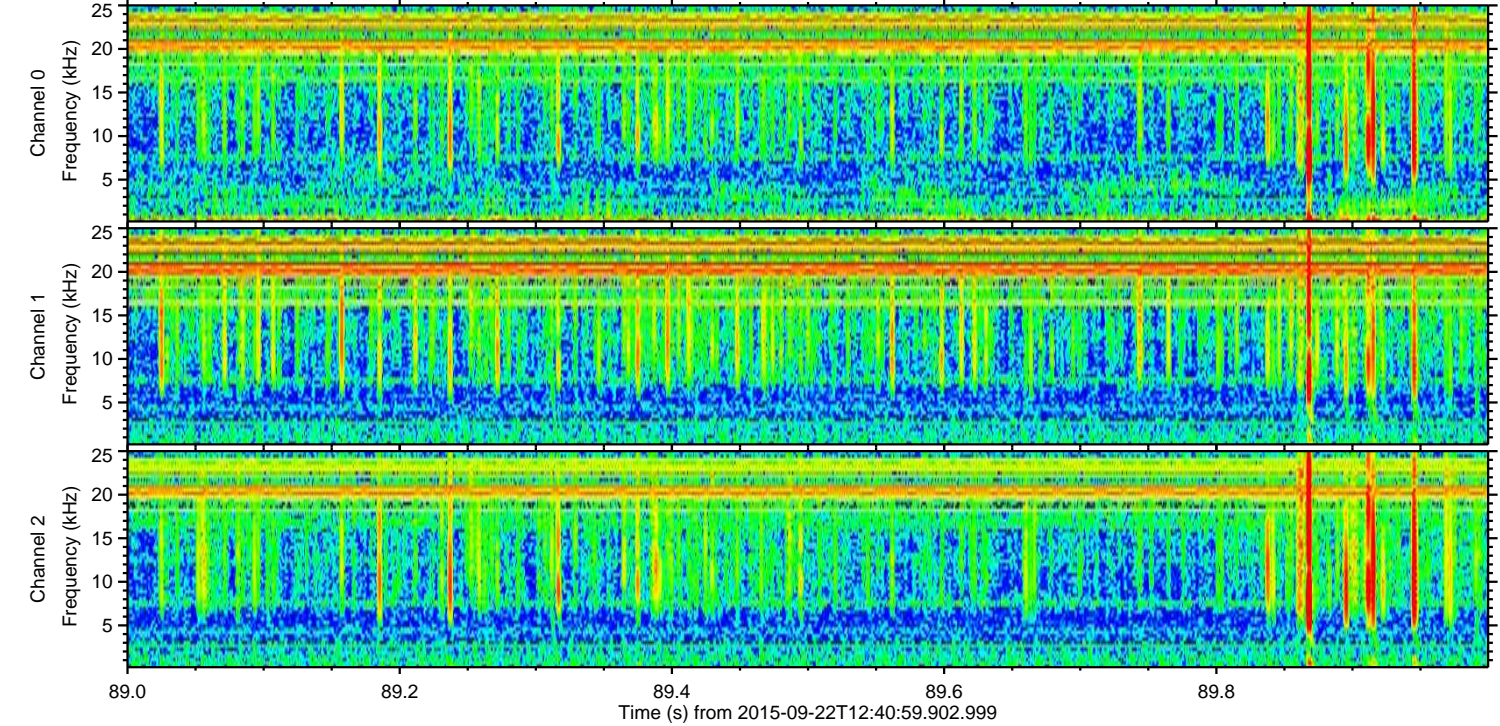
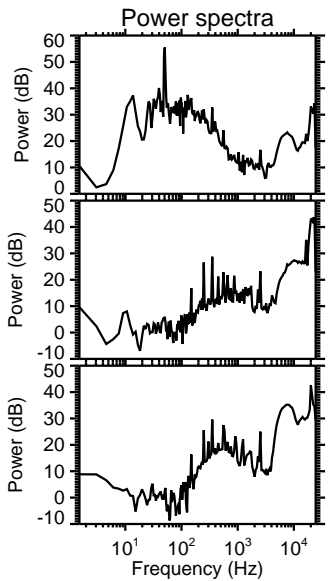
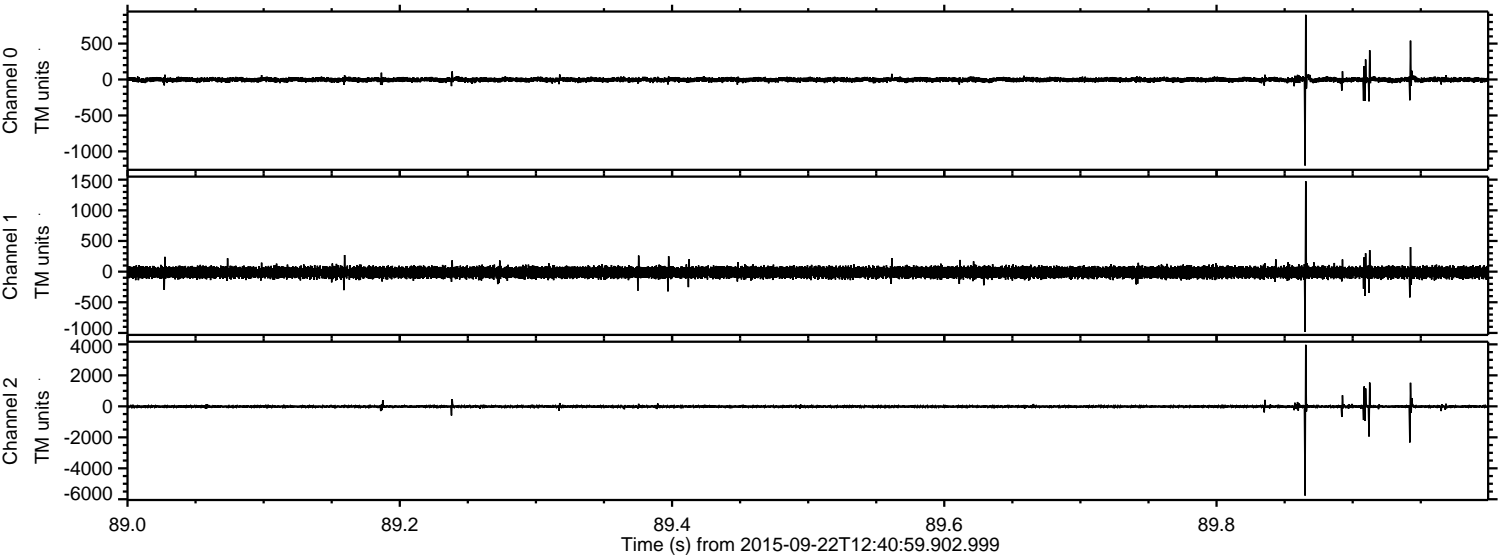

ELMAVAN 3D WAVEFORMS (Measured data sampled at 50 kHz) 51000 packets of 144 samples from 2015-09-22T12:40:59.902.999. Part 7/147

Processed Thu Oct 15 08:34:10 2015 by ELM ver.2012-10-06 from 001__elm20150922_124058__dat00.bin

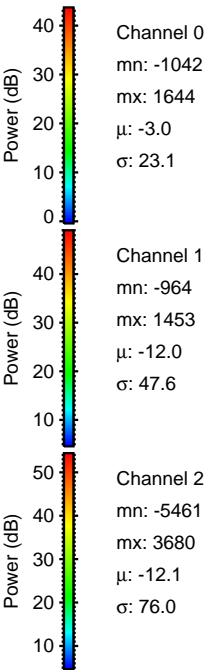
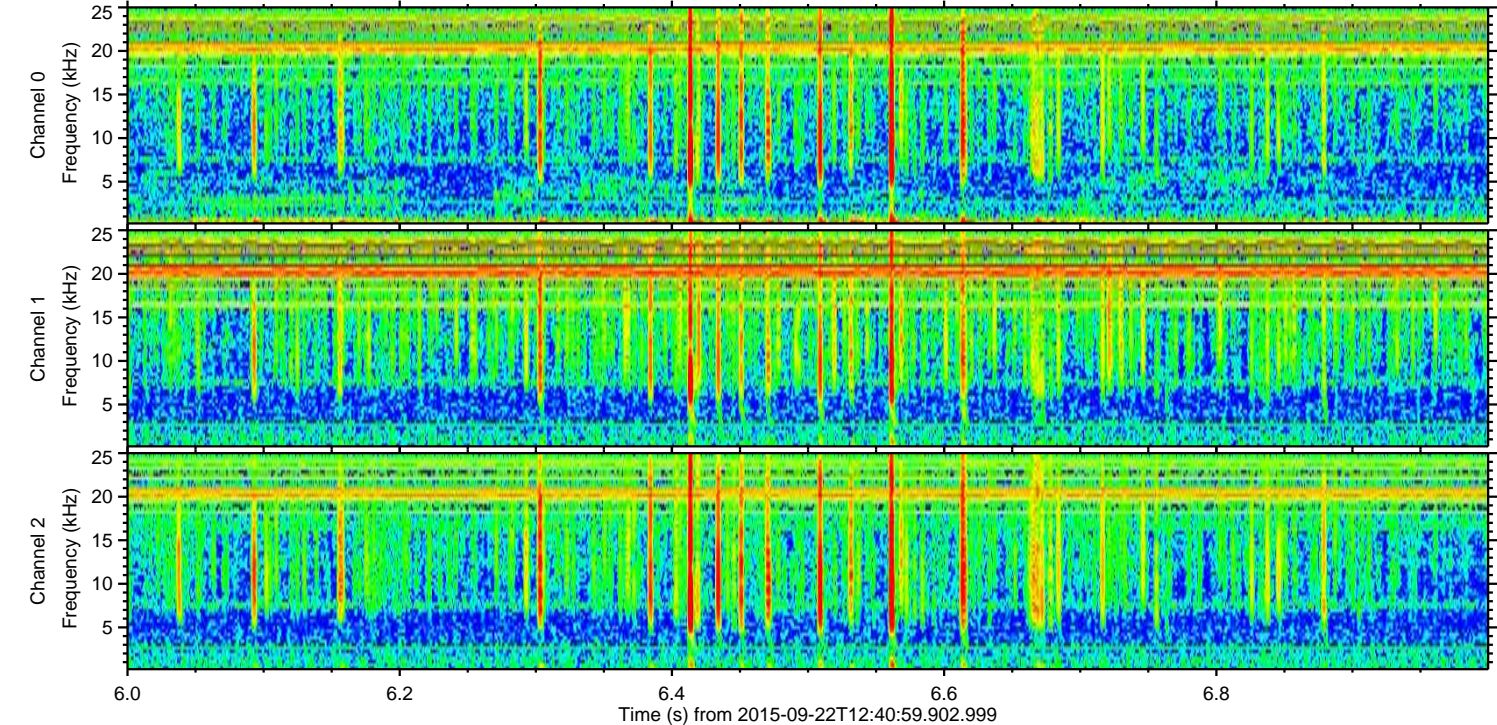
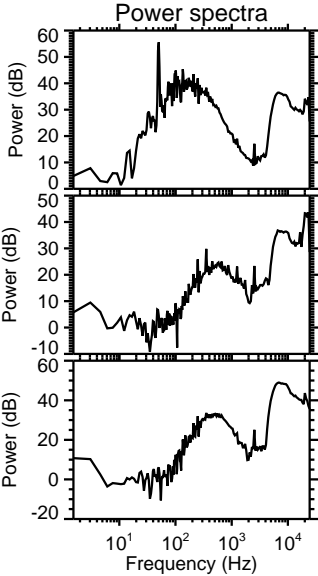
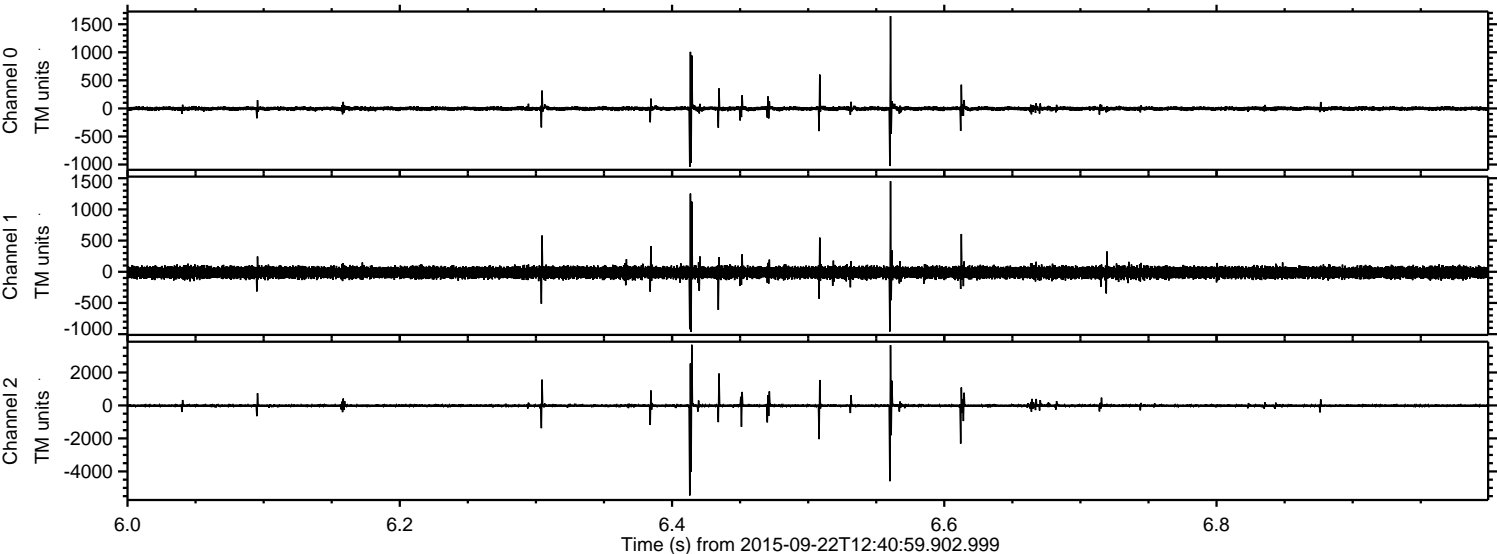

Processed Thu Oct 15 08:34:11 2015 by ELM ver.2012-10-06 from 001__elm20150922_124058__dat00.bin

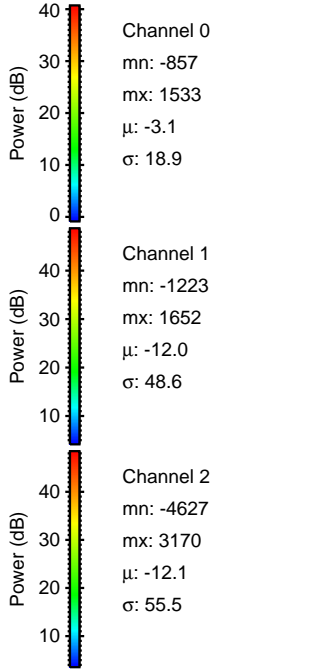
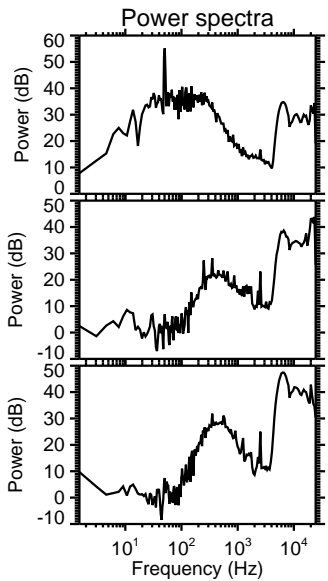
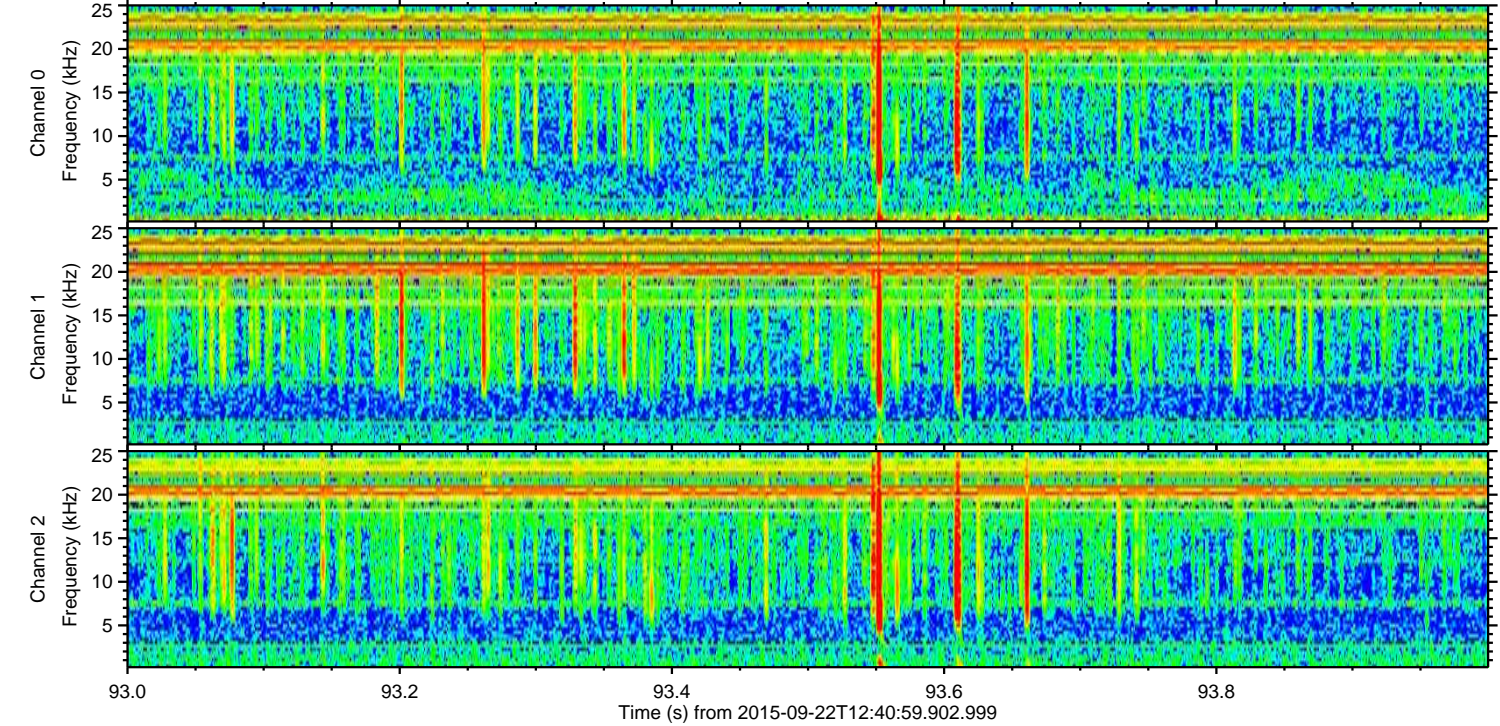
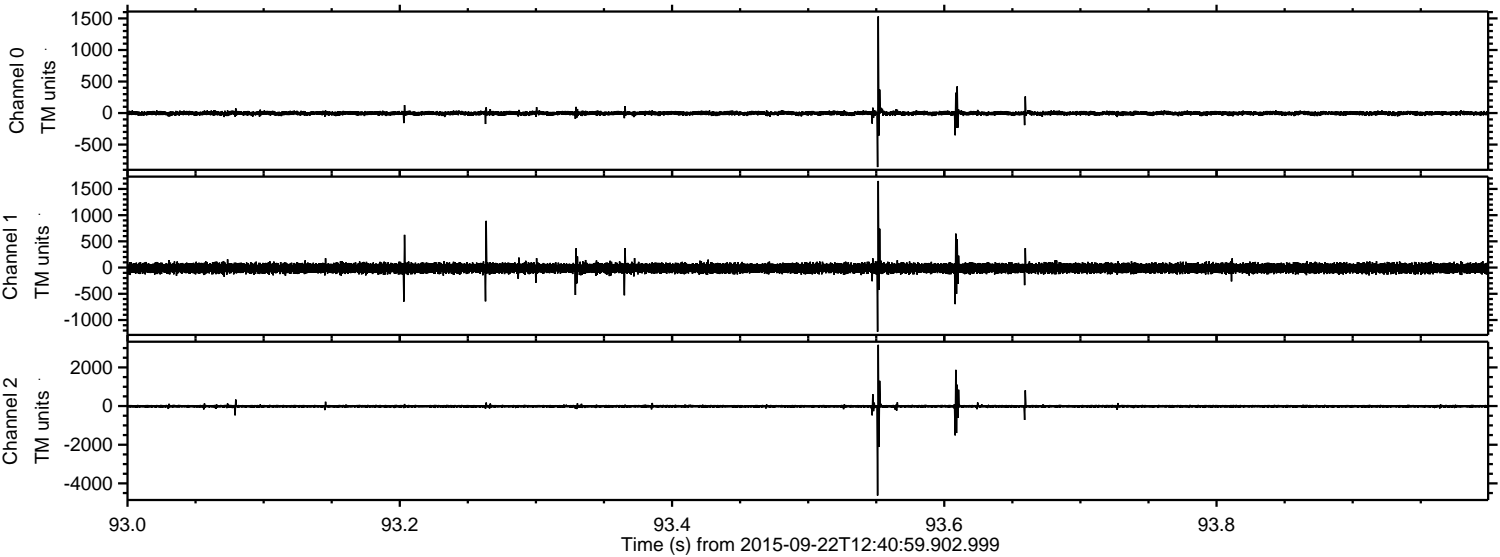

ELMAVAN 3D WAVEFORMS (Measured data sampled at 50 kHz) 51000 packets of 144 samples from 2015-09-22T12:40:59.902.999. Part 138/147

Processed Thu Oct 15 08:34:12 2015 by ELM ver.2012-10-06 from 001__elm20150922_124058__dat00.bin

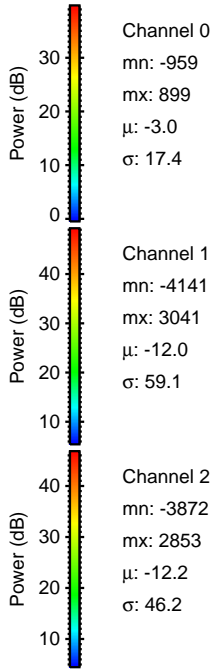
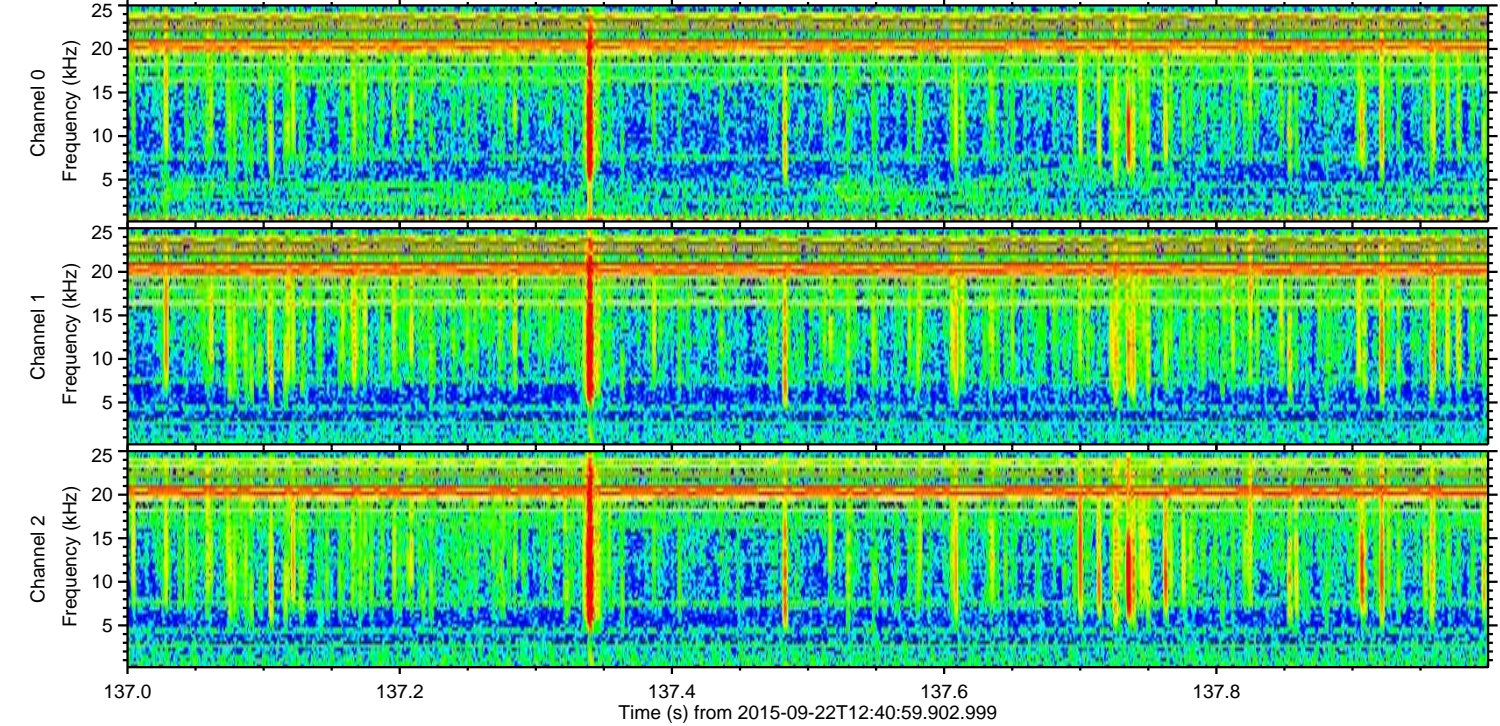
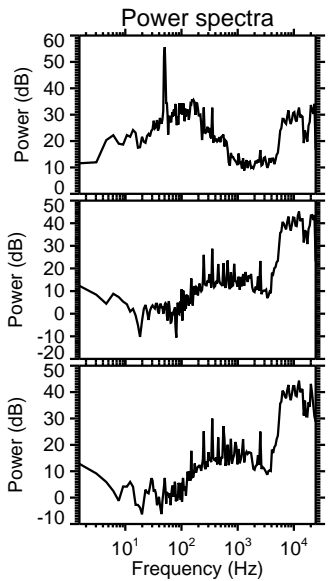
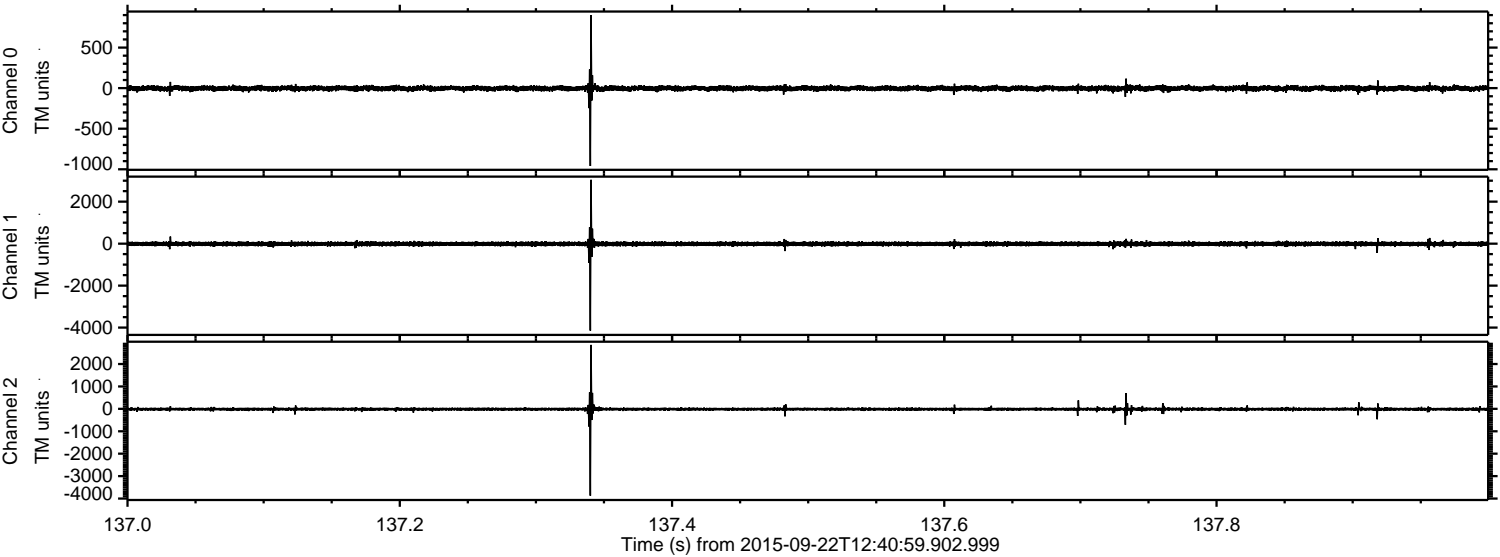

ELMAVAN 3D WAVEFORMS (Measured data sampled at 50 kHz) 51000 packets of 144 samples from 2015-09-22T12:40:59.902.999. Part 141/147

Processed Thu Oct 15 08:34:13 2015 by ELM ver.2012-10-06 from 001__elm20150922_124058__dat00.bin

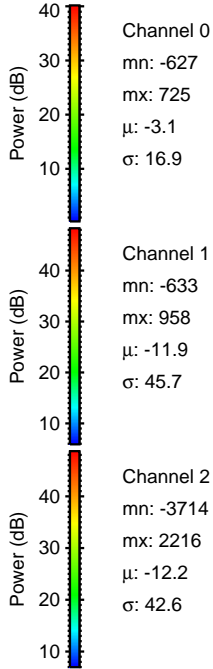
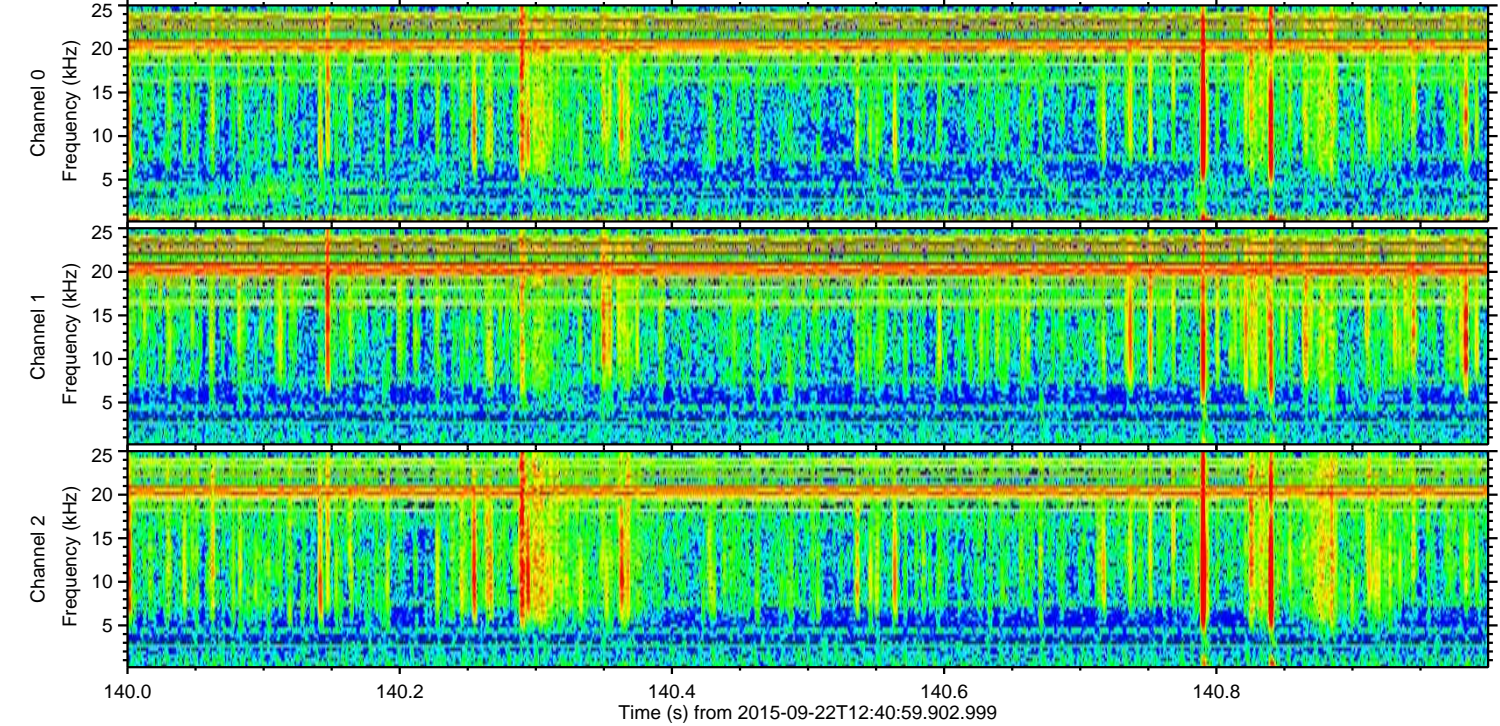
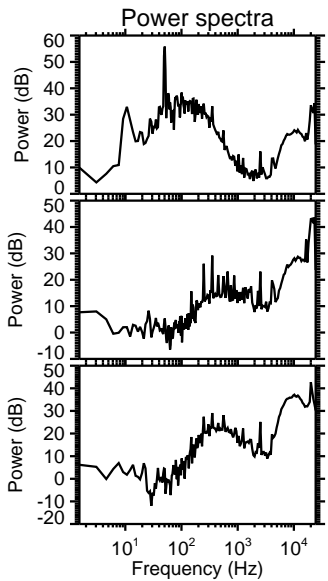
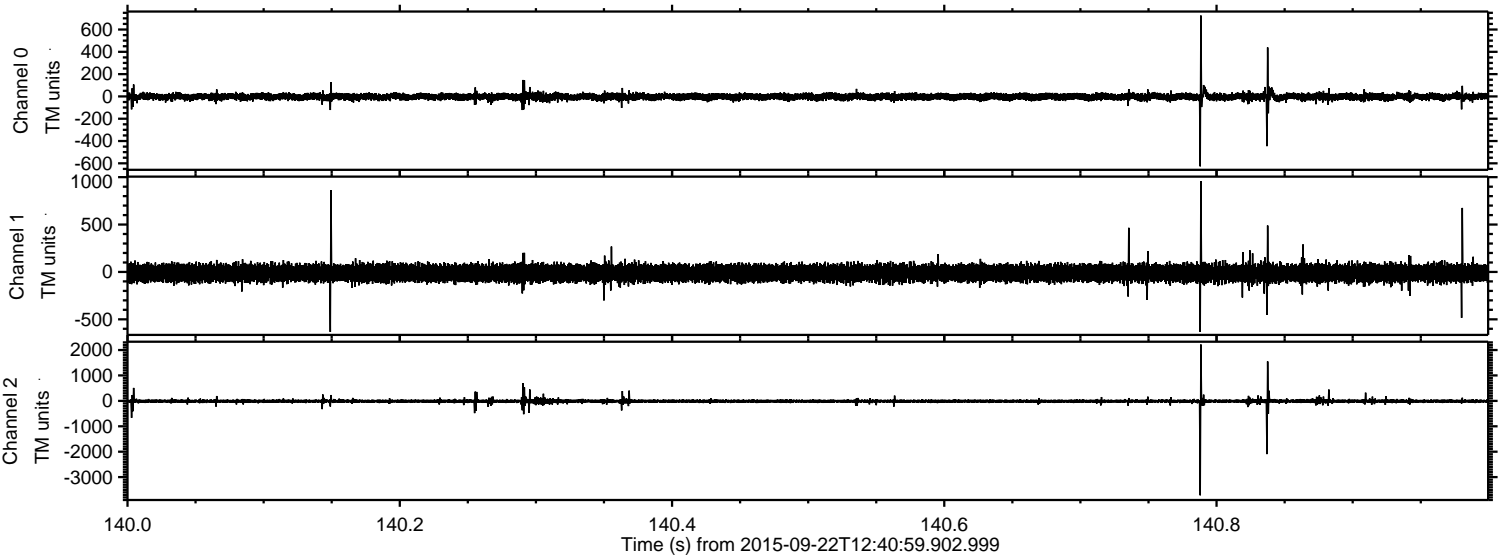

Channel 0
mn: -627
mx: 725
 μ : -3.1
 σ : 16.9

Channel 1
mn: -633
mx: 958
 μ : -11.9
 σ : 45.7

Channel 2
mn: -3714
mx: 2216
 μ : -12.2
 σ : 42.6

ELMAVAN 3D WAVEFORMS (Measured data sampled at 50 kHz) 51000 packets of 144 samples from 2015-09-22T12:40:59.902.999. Part 47/147

Processed Thu Oct 15 08:34:14 2015 by ELM ver.2012-10-06 from 001__elm20150922_124058__dat00.bin

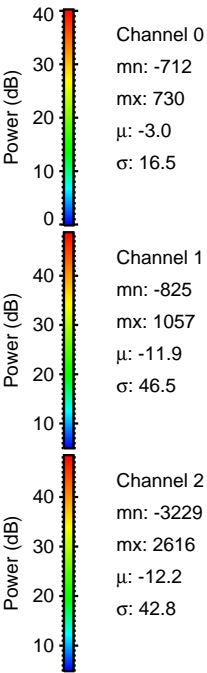
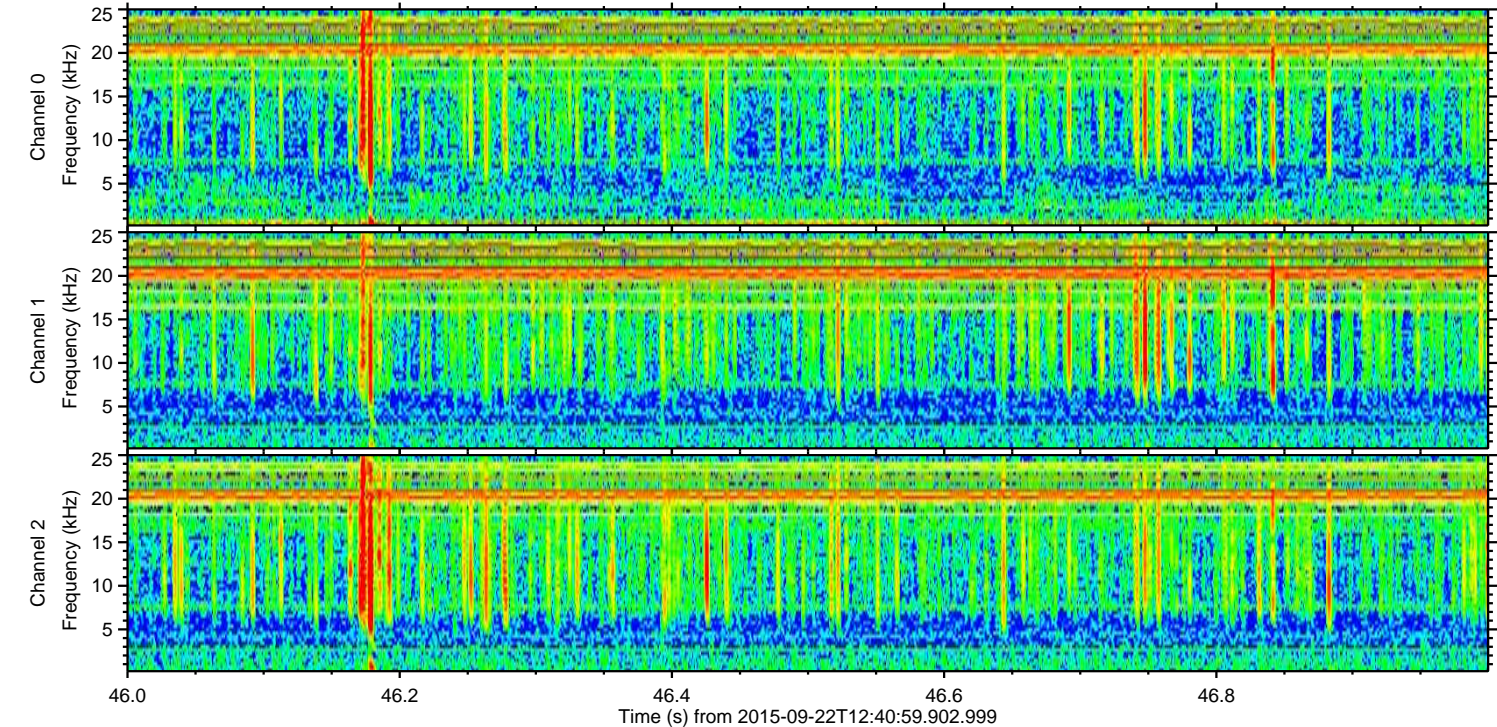
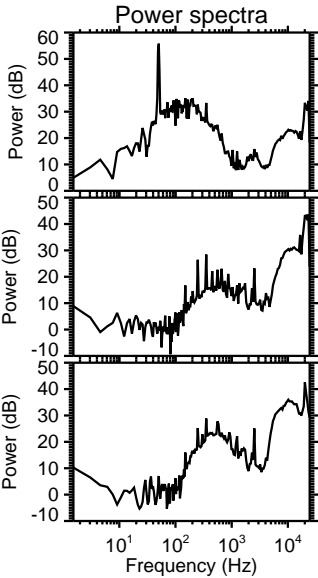
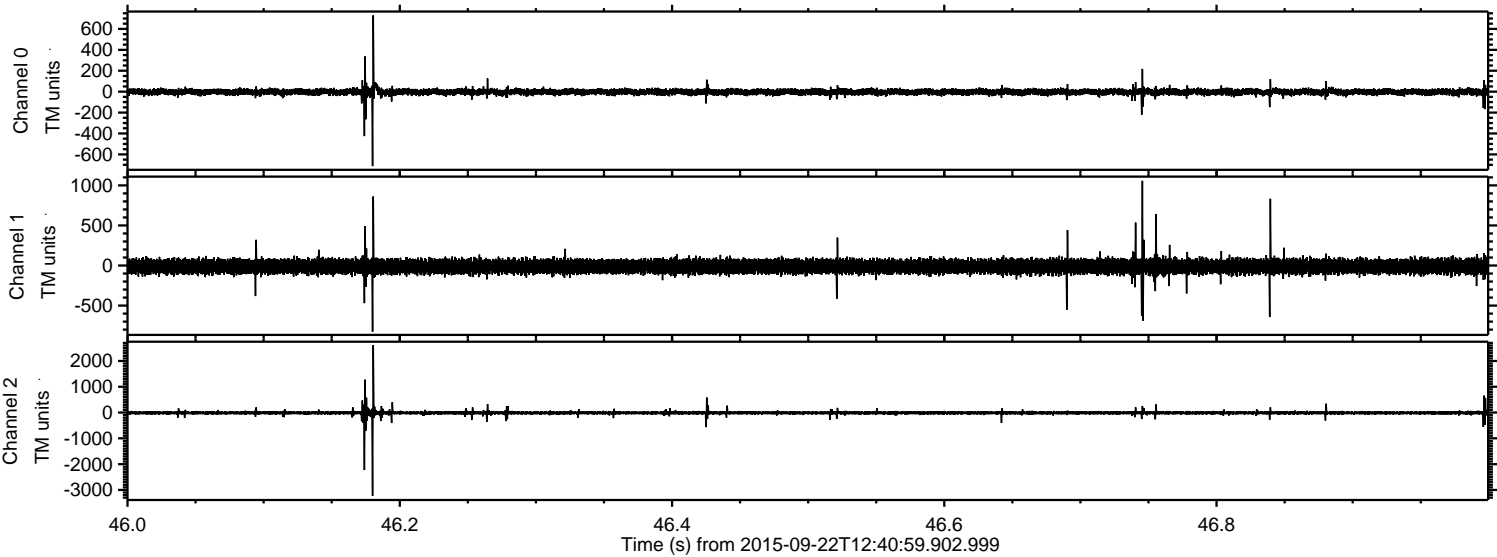

Channel 0
mn: -712
mx: 730
 μ : -3.0
 σ : 16.5

Channel 1
mn: -825
mx: 1057
 μ : -11.9
 σ : 46.5

Channel 2
mn: -3229
mx: 2616
 μ : -12.2
 σ : 42.8

Processed Thu Oct 15 08:34:15 2015 by ELM ver.2012-10-06 from 001__elm20150922_124058__dat00.bin

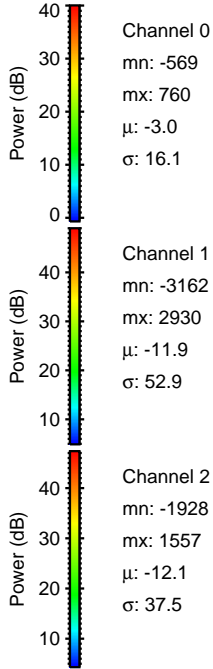
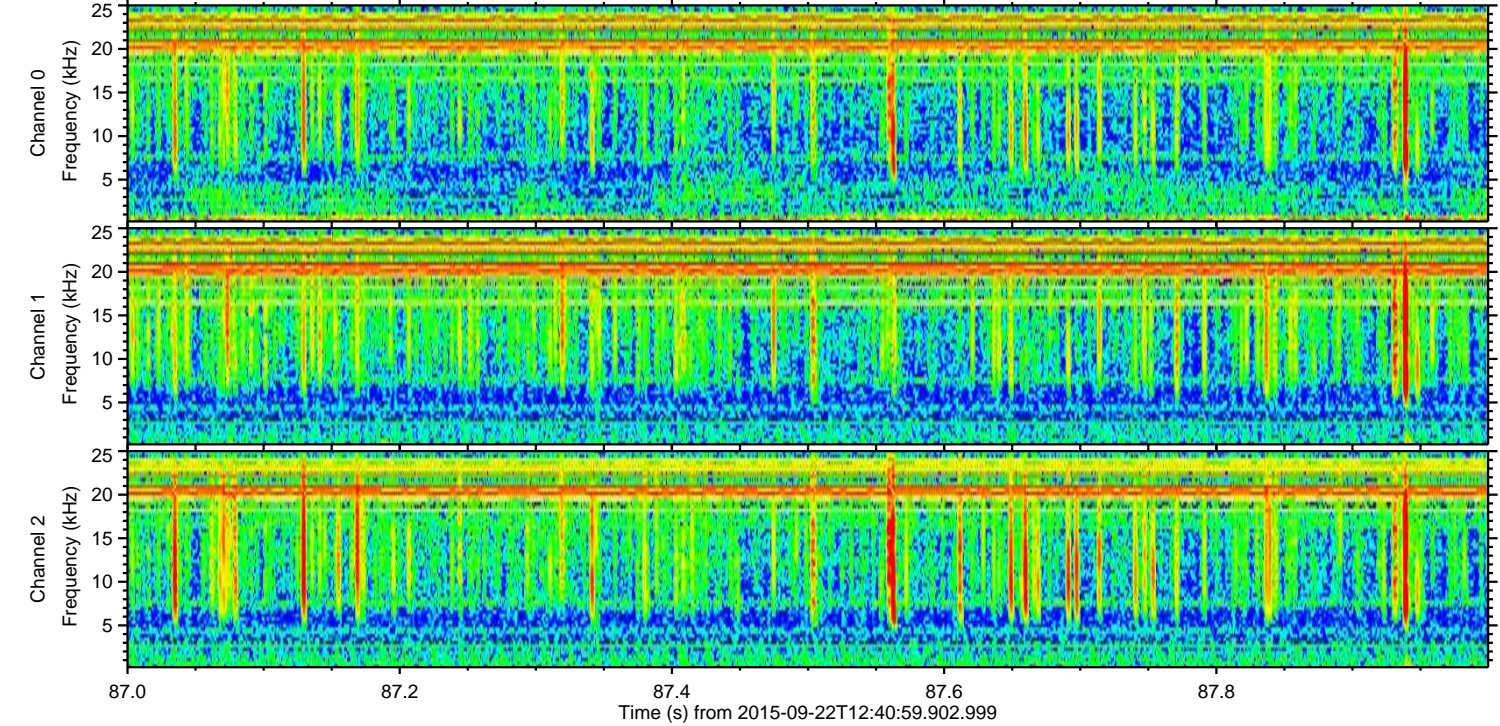
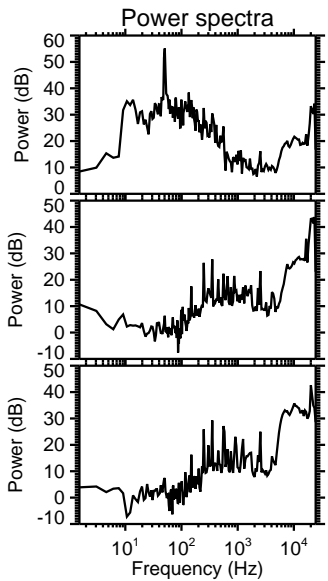
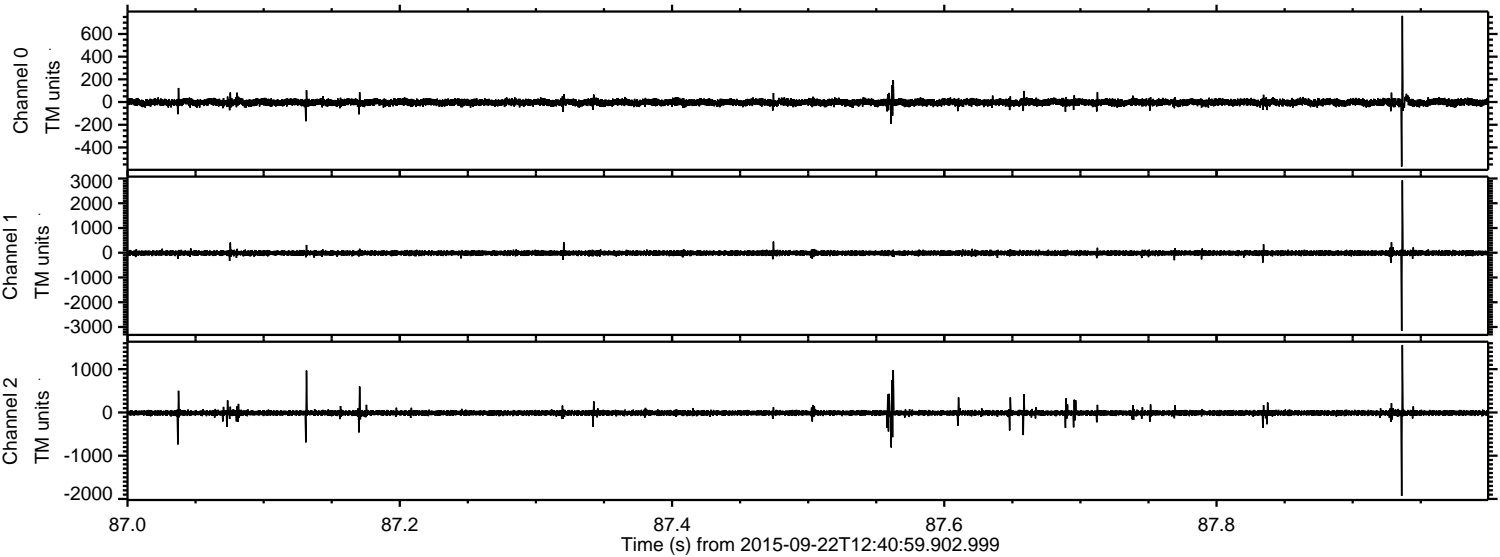

Channel 0
mn: -569
mx: 760
 μ : -3.0
 σ : 16.1

Channel 1
mn: -3162
mx: 2930
 μ : -11.9
 σ : 52.9

Channel 2
mn: -1928
mx: 1557
 μ : -12.1
 σ : 37.5

Processed Thu Oct 15 08:34:16 2015 by ELM ver.2012-10-06 from 001__elm20150922_124058__dat00.bin

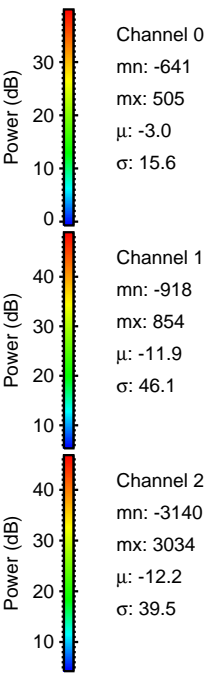
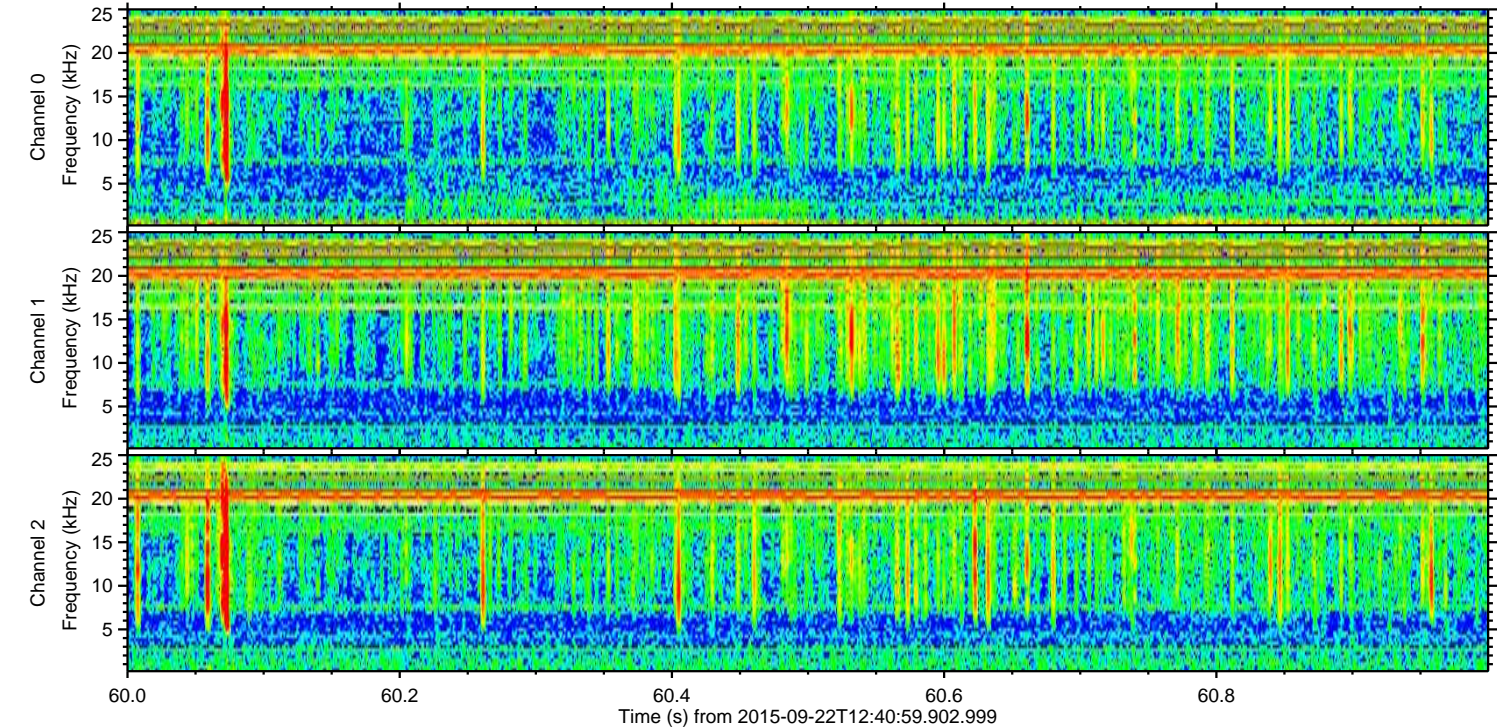
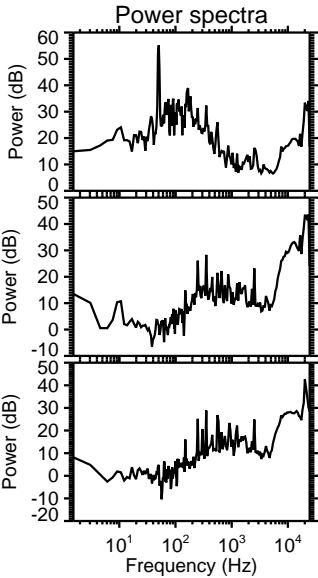
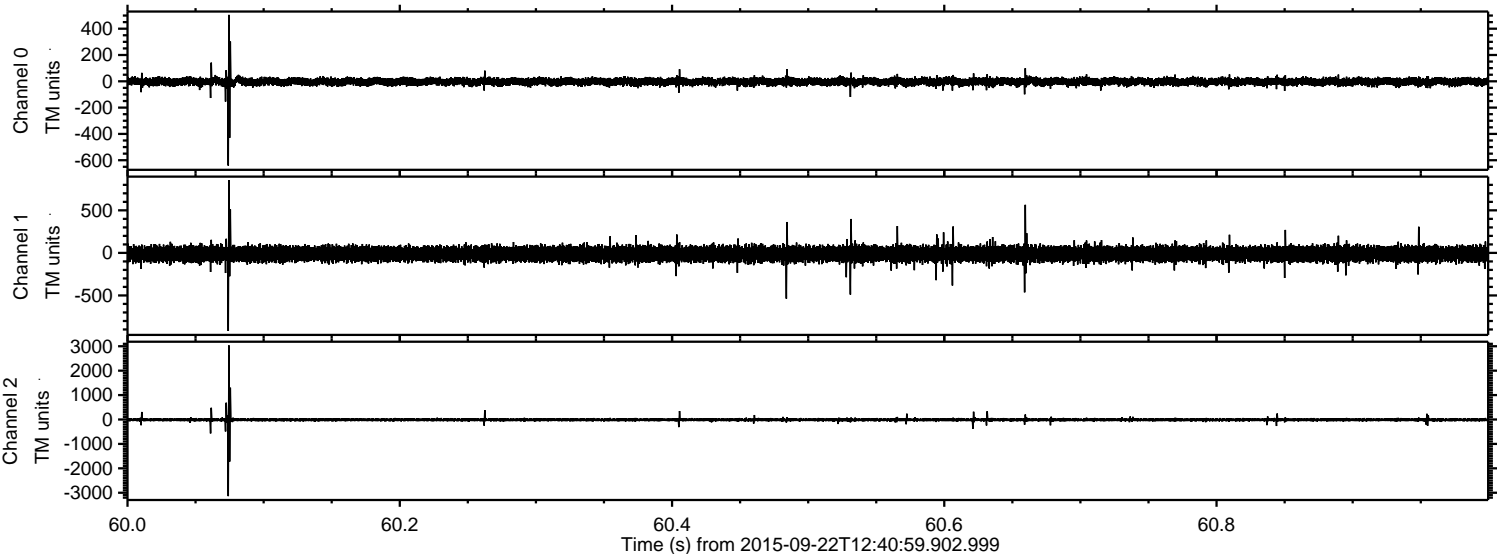

ELMAVAN 3D WAVEFORMS (Measured data sampled at 50 kHz) 51000 packets of 144 samples from 2015-09-22T12:40:59.902.999. Part 114/147

Processed Thu Oct 15 08:34:18 2015 by ELM ver.2012-10-06 from 001__elm20150922_124058__dat00.bin

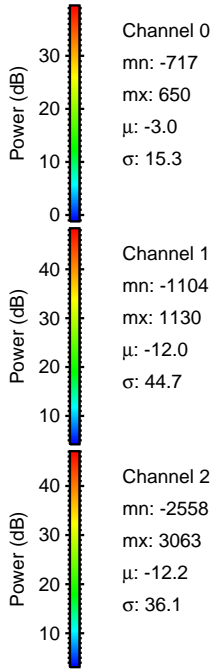
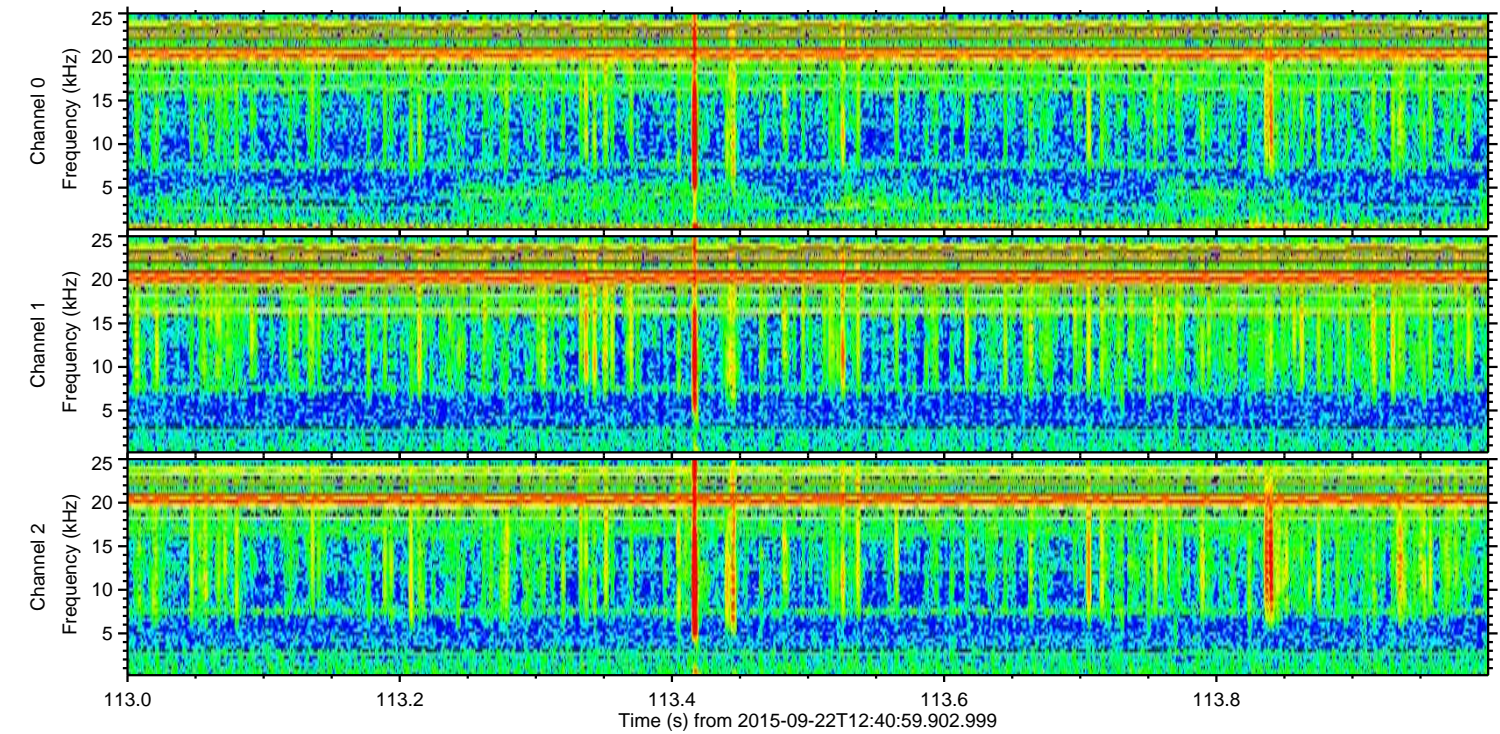
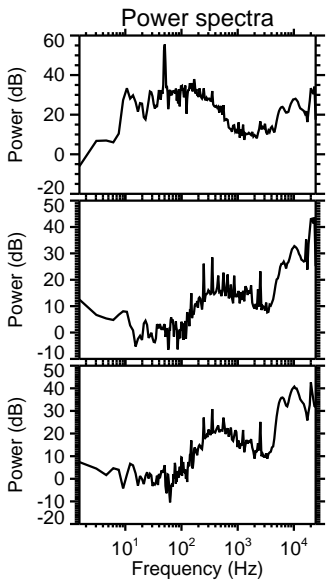
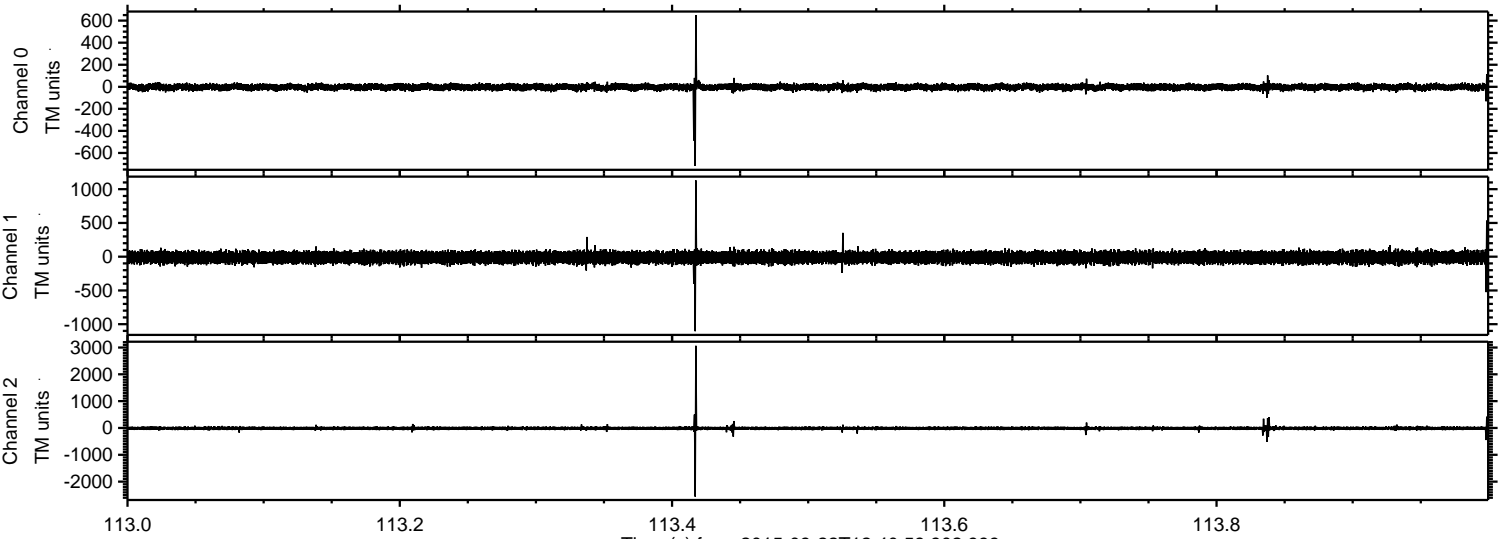

ELMAVAN 3D WAVEFORMS (Measured data sampled at 50 kHz) 51000 packets of 144 samples from 2015-09-22T12:40:59.902.999. Part 131/147

