

ELMAVAN 3D WAVEFORMS (Measured data sampled at 50 kHz) 51000 packets of 144 samples from 2015-09-22T12:05:58.285.999.

Processed Thu Oct 15 08:22:07 2015 by ELM ver.2012-10-06 from 001__elm20150922_120557__dat00.bin

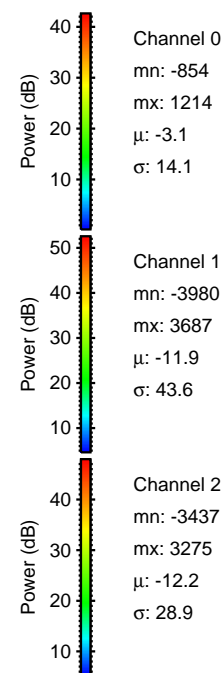
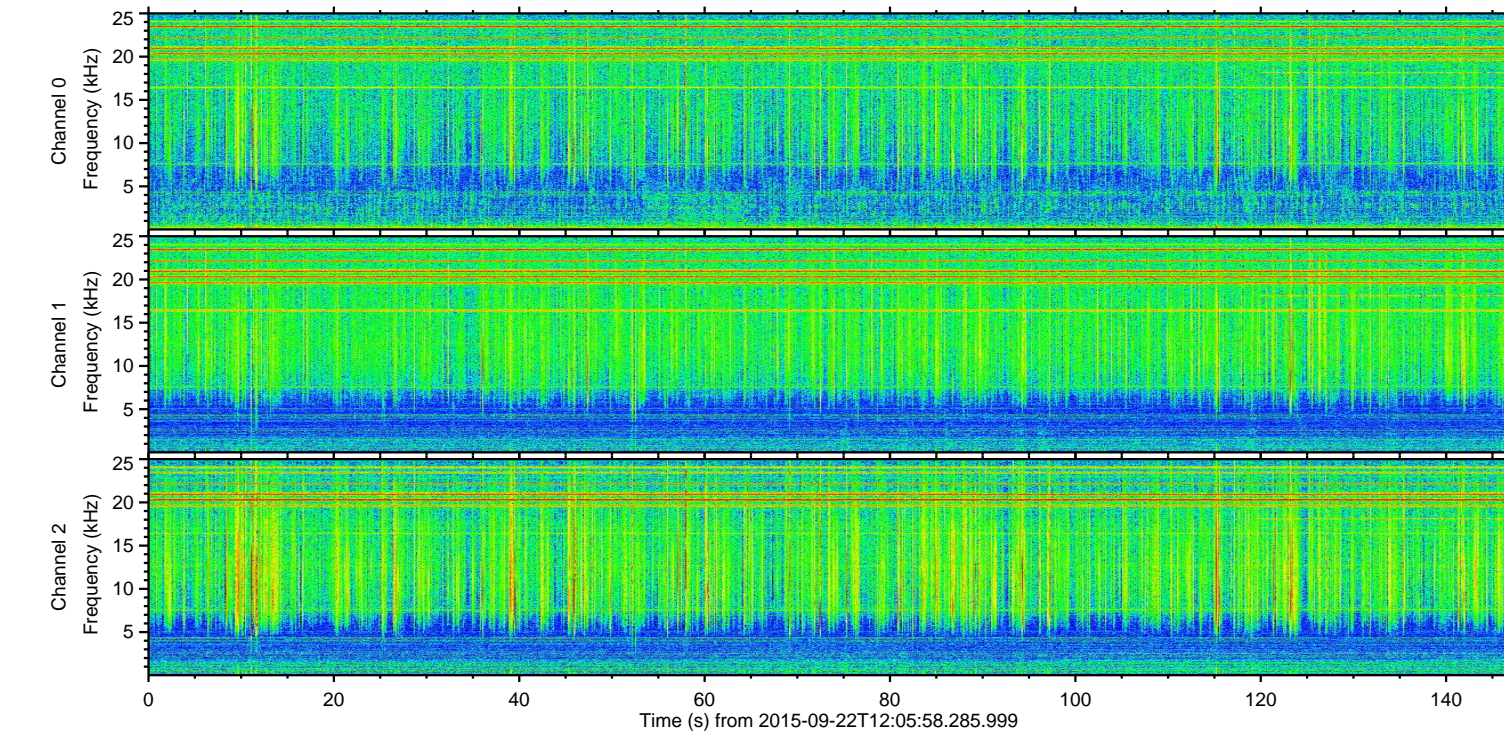
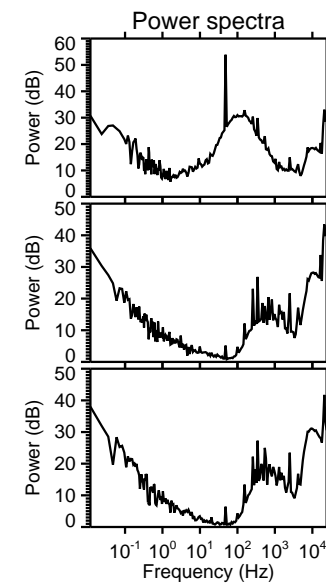
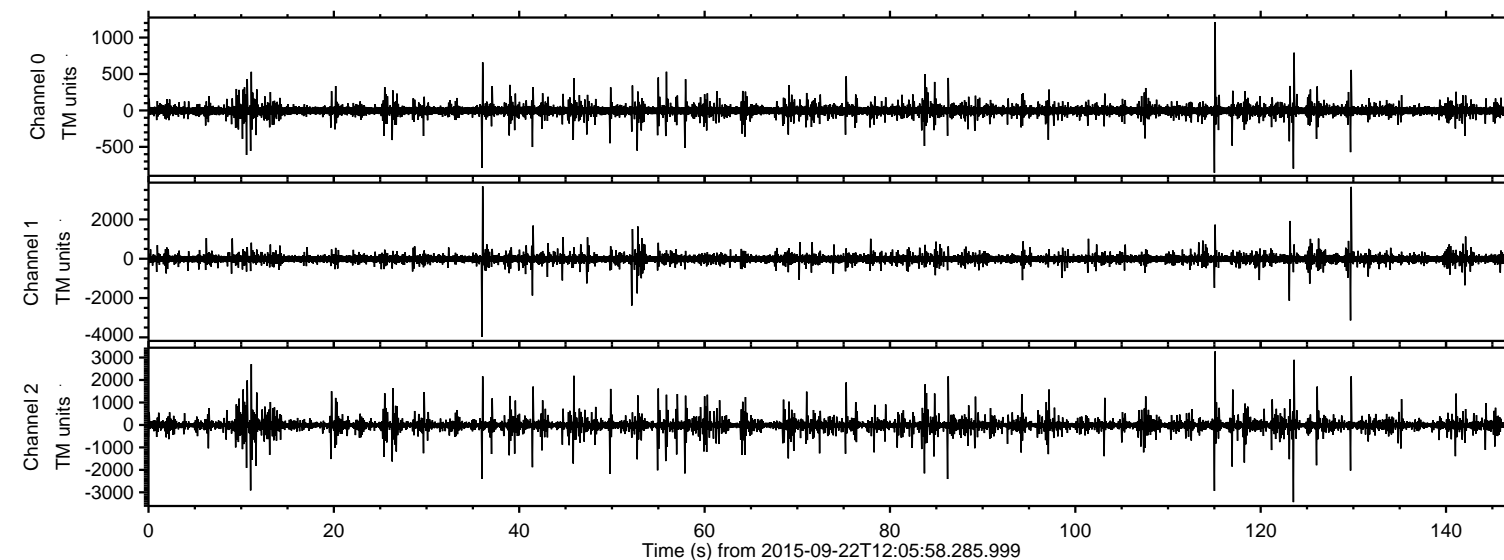

ELMAVAN 3D WAVEFORMS (Measured data sampled at 50 kHz) 51000 packets of 144 samples from 2015-09-22T12:05:58.285.999. Part 37/147

Processed Thu Oct 15 08:22:27 2015 by ELM ver.2012-10-06 from 001__elm20150922_120557__dat00.bin

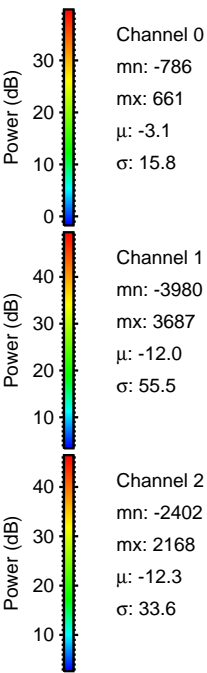
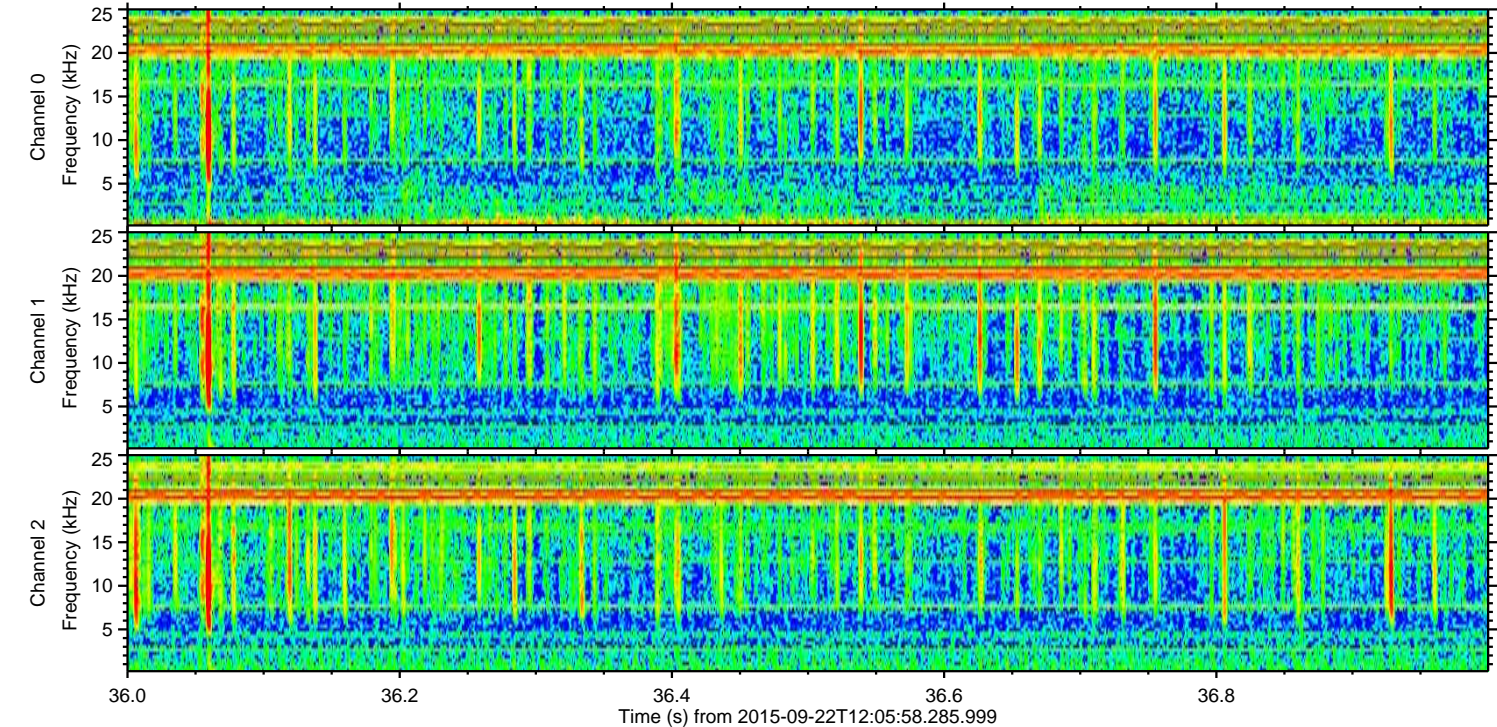
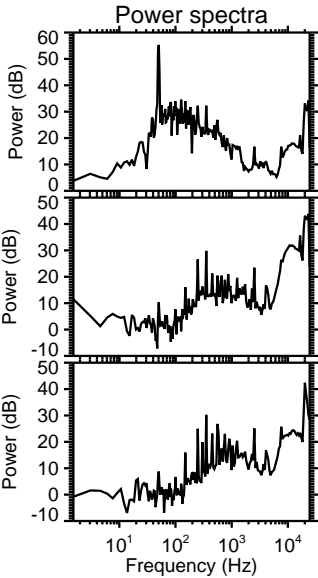
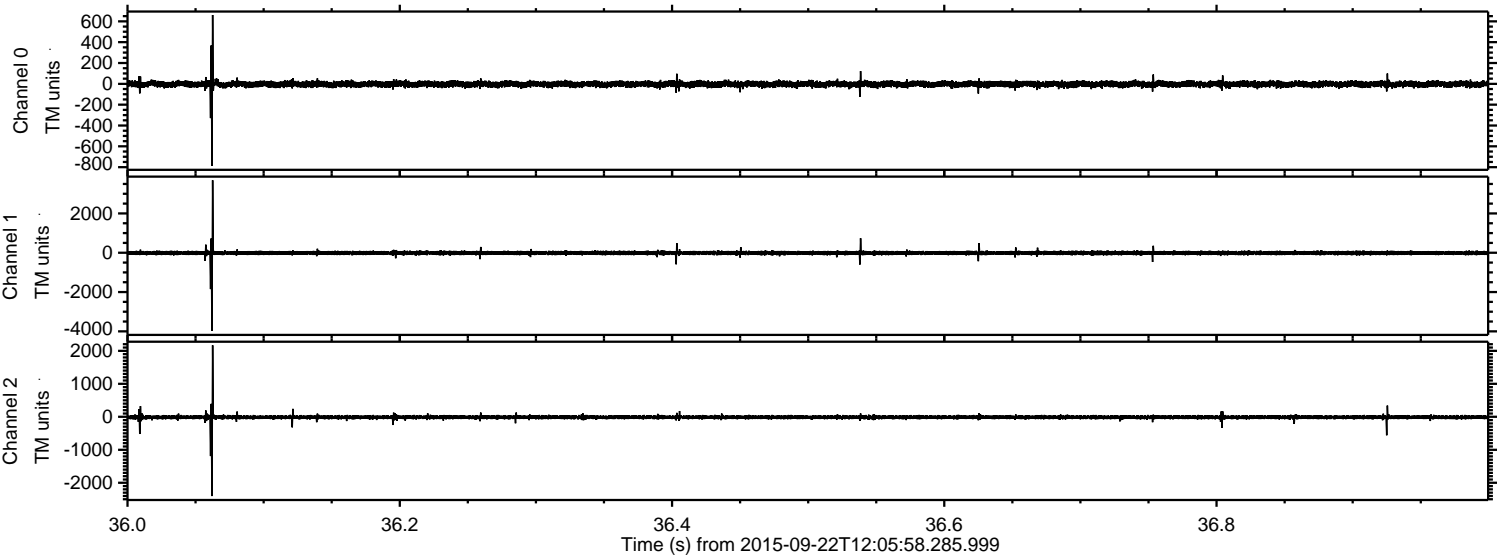

ELMAVAN 3D WAVEFORMS (Measured data sampled at 50 kHz) 51000 packets of 144 samples from 2015-09-22T12:05:58.285.999. Part 130/147

Processed Thu Oct 15 08:22:29 2015 by ELM ver.2012-10-06 from 001__elm20150922_120557__dat00.bin

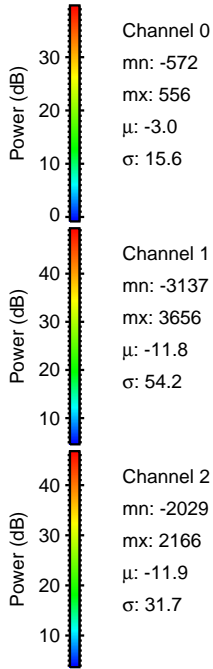
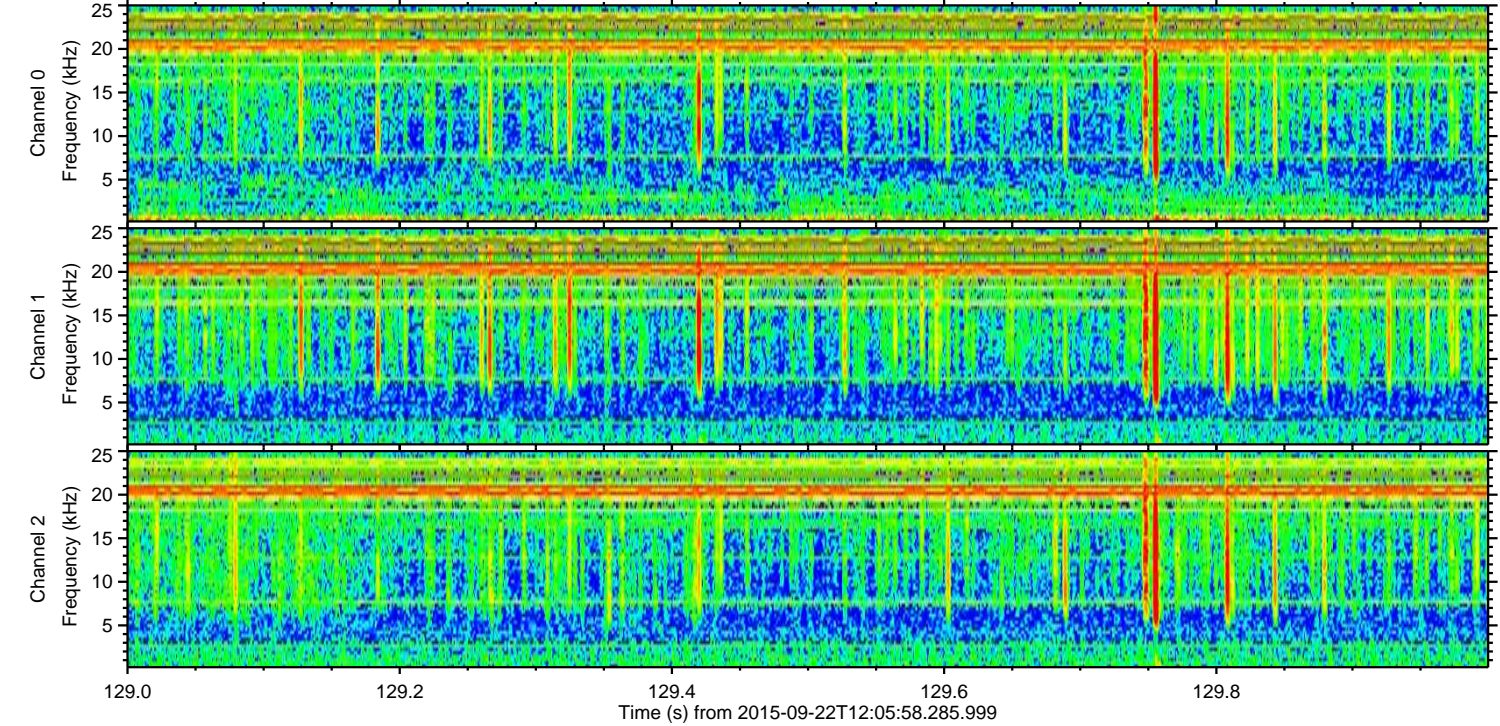
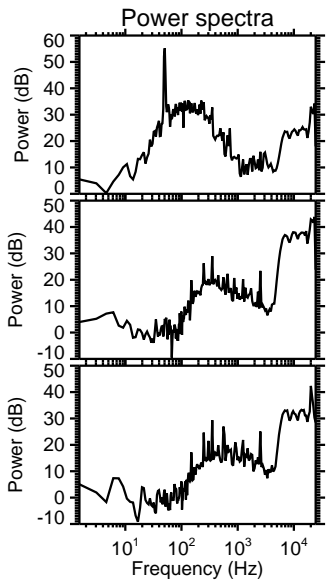
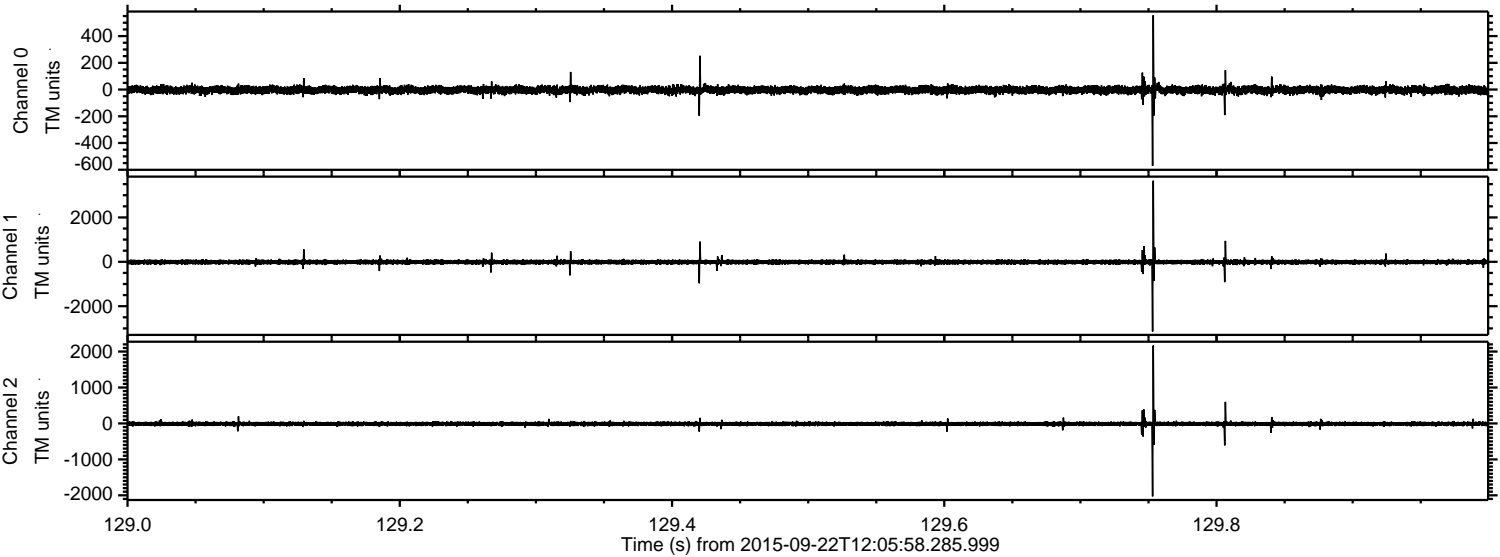

ELMAVAN 3D WAVEFORMS (Measured data sampled at 50 kHz) 51000 packets of 144 samples from 2015-09-22T12:05:58.285.999. Part 124/147

Processed Thu Oct 15 08:22:30 2015 by ELM ver.2012-10-06 from 001__elm20150922_120557__dat00.bin

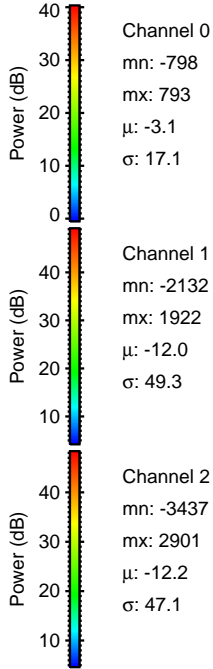
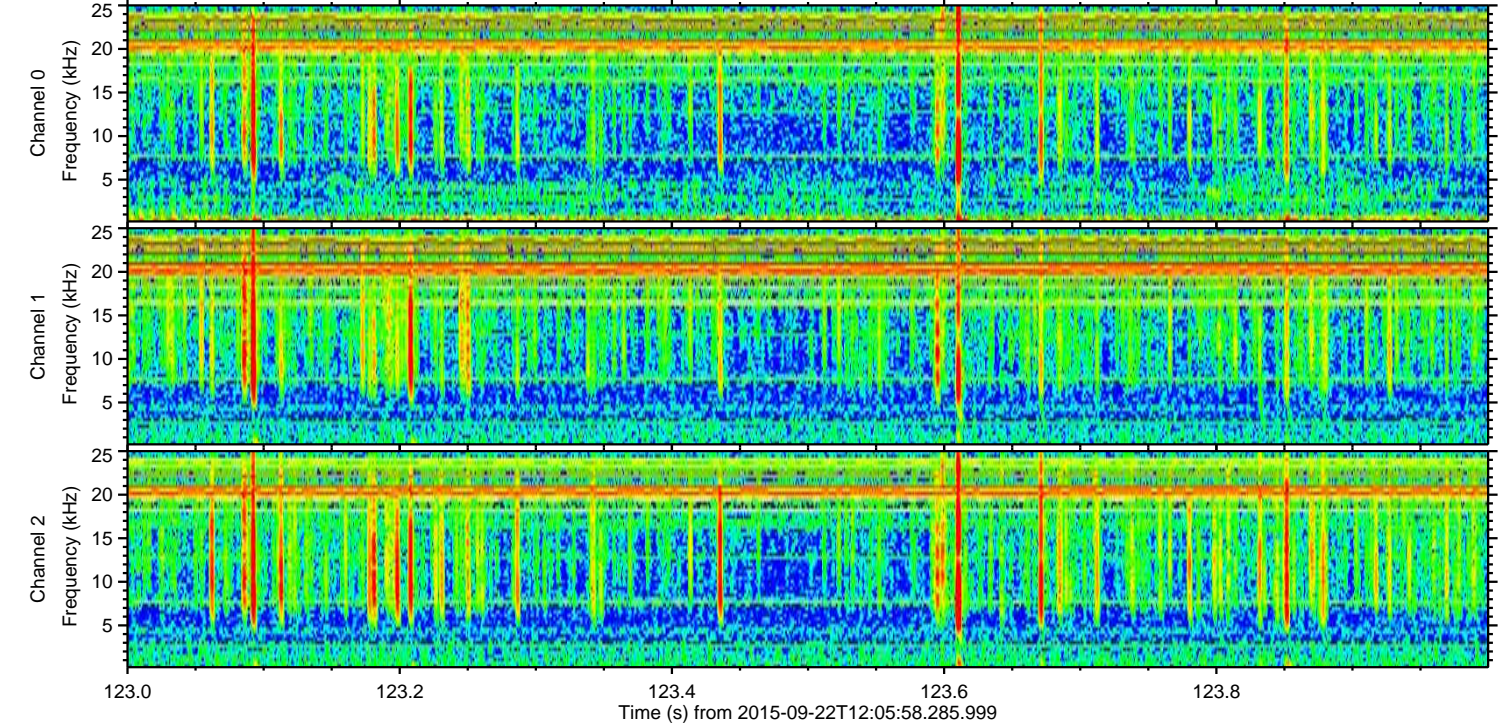
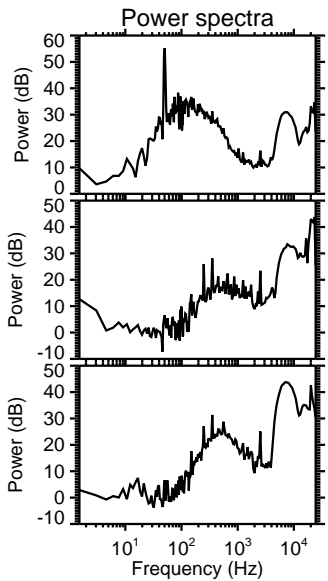
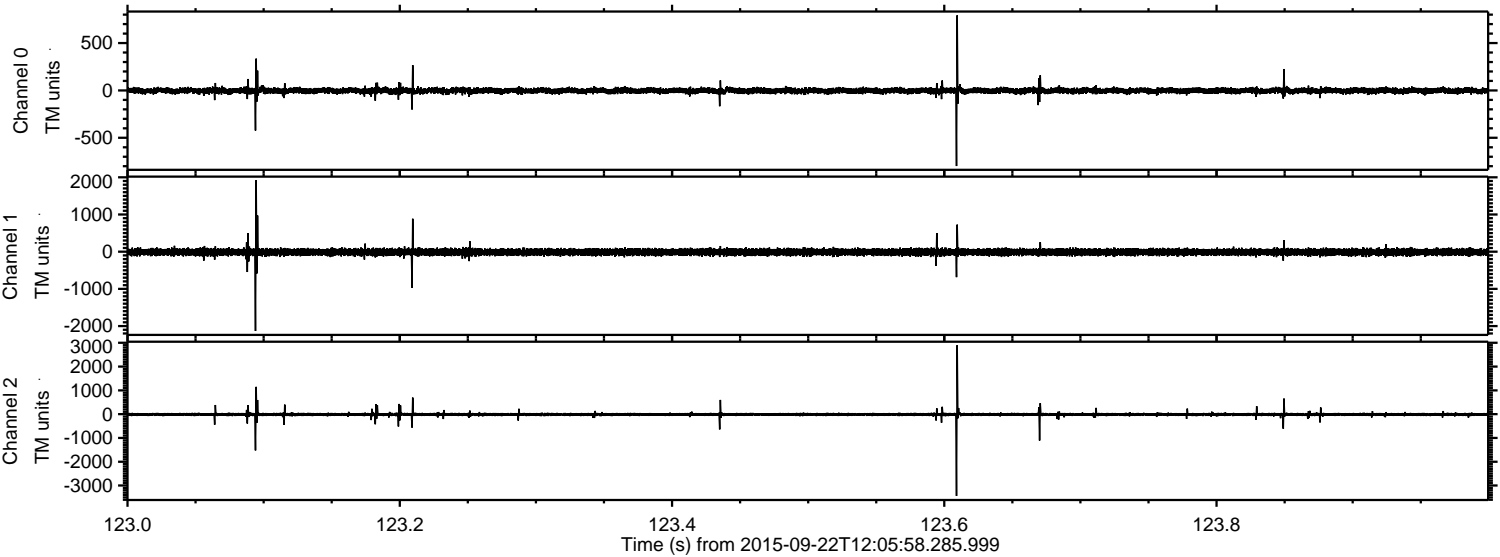

Channel 0
mn: -798
mx: 793
 μ : -3.1
 σ : 17.1

Channel 1
mn: -2132
mx: 1922
 μ : -12.0
 σ : 49.3

Channel 2
mn: -3437
mx: 2901
 μ : -12.2
 σ : 47.1

ELMAVAN 3D WAVEFORMS (Measured data sampled at 50 kHz) 51000 packets of 144 samples from 2015-09-22T12:05:58.285.999. Part 116/147

Processed Thu Oct 15 08:22:32 2015 by ELM ver.2012-10-06 from 001__elm20150922_120557__dat00.bin

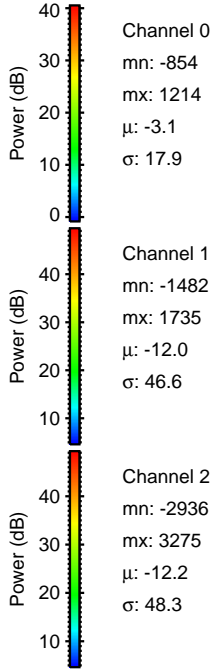
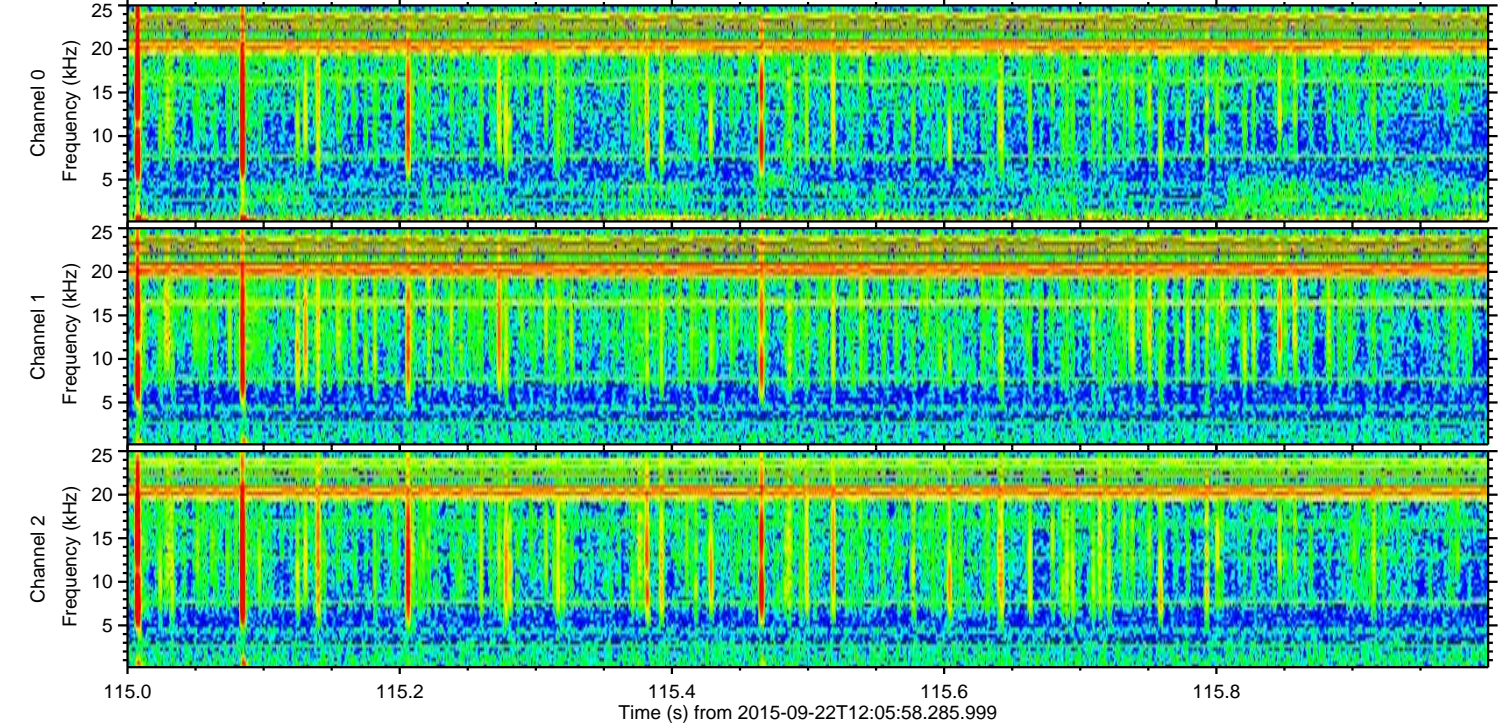
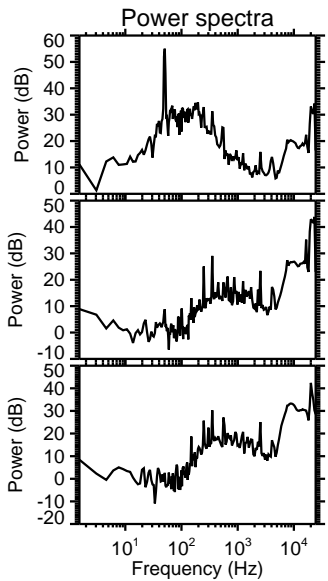
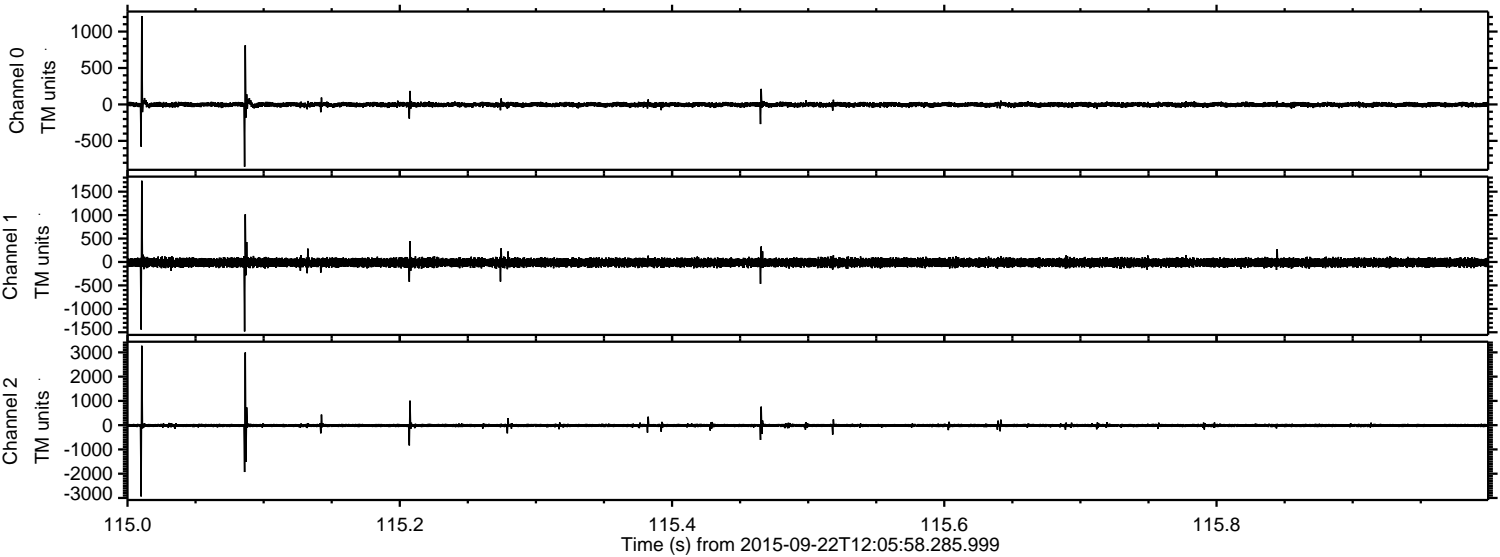

Channel 0
mn: -854
mx: 1214
 μ : -3.1
 σ : 17.9

Channel 1
mn: -1482
mx: 1735
 μ : -12.0
 σ : 46.6

Channel 2
mn: -2936
mx: 3275
 μ : -12.2
 σ : 48.3

Processed Thu Oct 15 08:22:33 2015 by ELM ver.2012-10-06 from 001__elm20150922_120557__dat00.bin

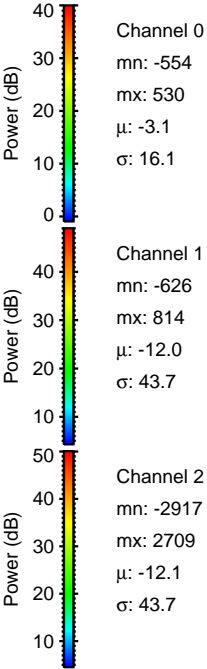
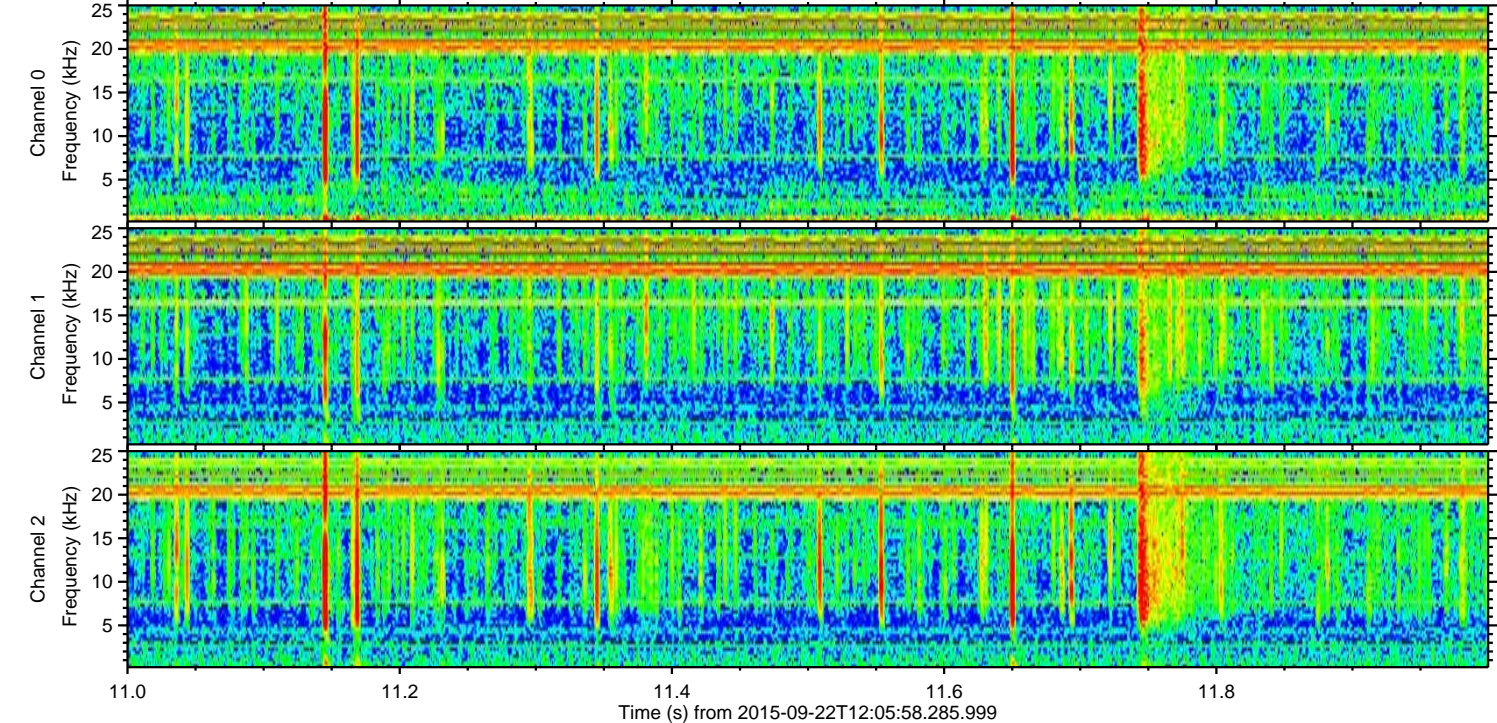
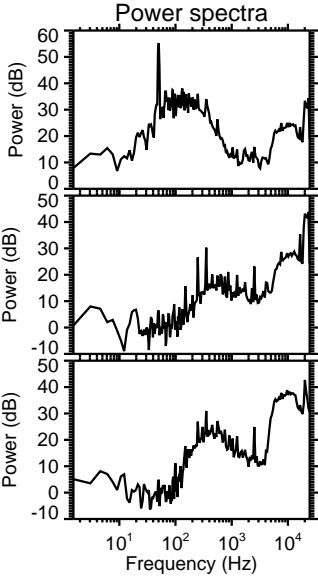
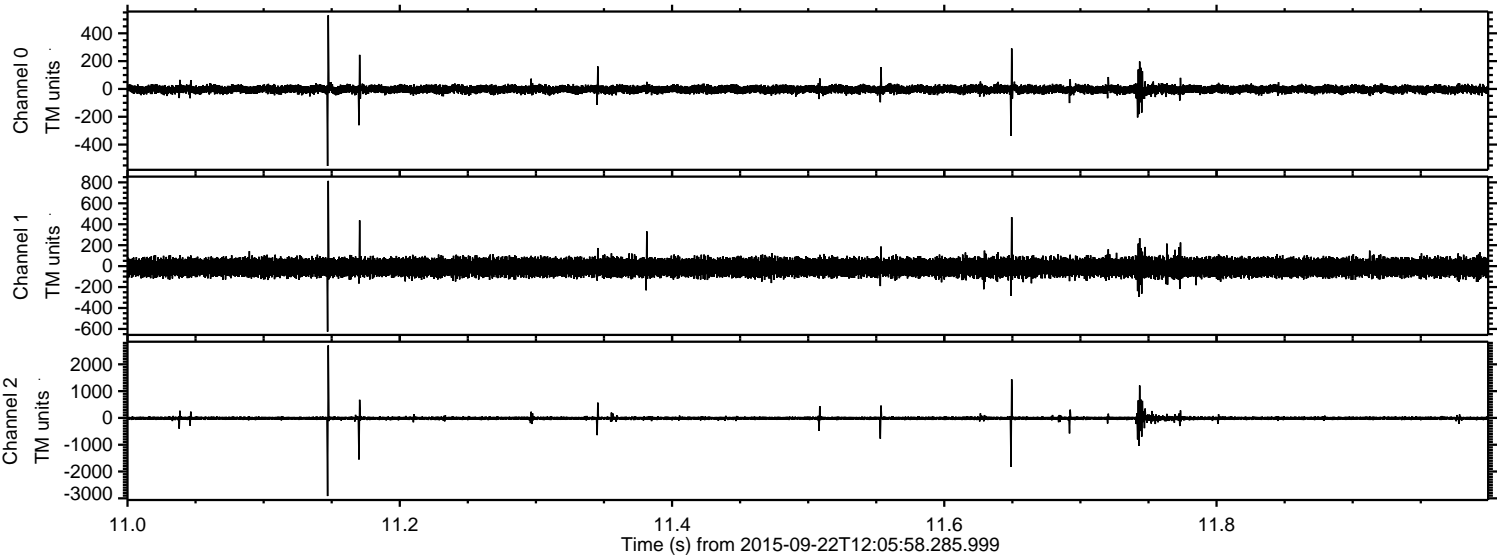

Channel 0
mn: -554
mx: 530
 μ : -3.1
 σ : 16.1

Channel 1
mn: -626
mx: 814
 μ : -12.0
 σ : 43.7

Channel 2
mn: -2917
mx: 2709
 μ : -12.1
 σ : 43.7

ELMAVAN 3D WAVEFORMS (Measured data sampled at 50 kHz) 51000 packets of 144 samples from 2015-09-22T12:05:58.285.999. Part 87/147

Processed Thu Oct 15 08:22:34 2015 by ELM ver.2012-10-06 from 001__elm20150922_120557__dat00.bin

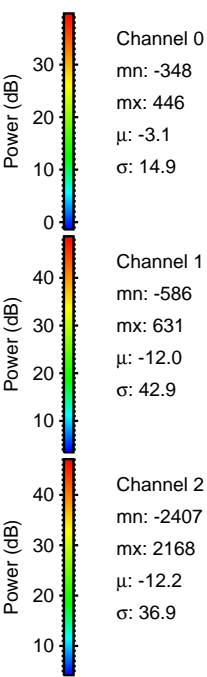
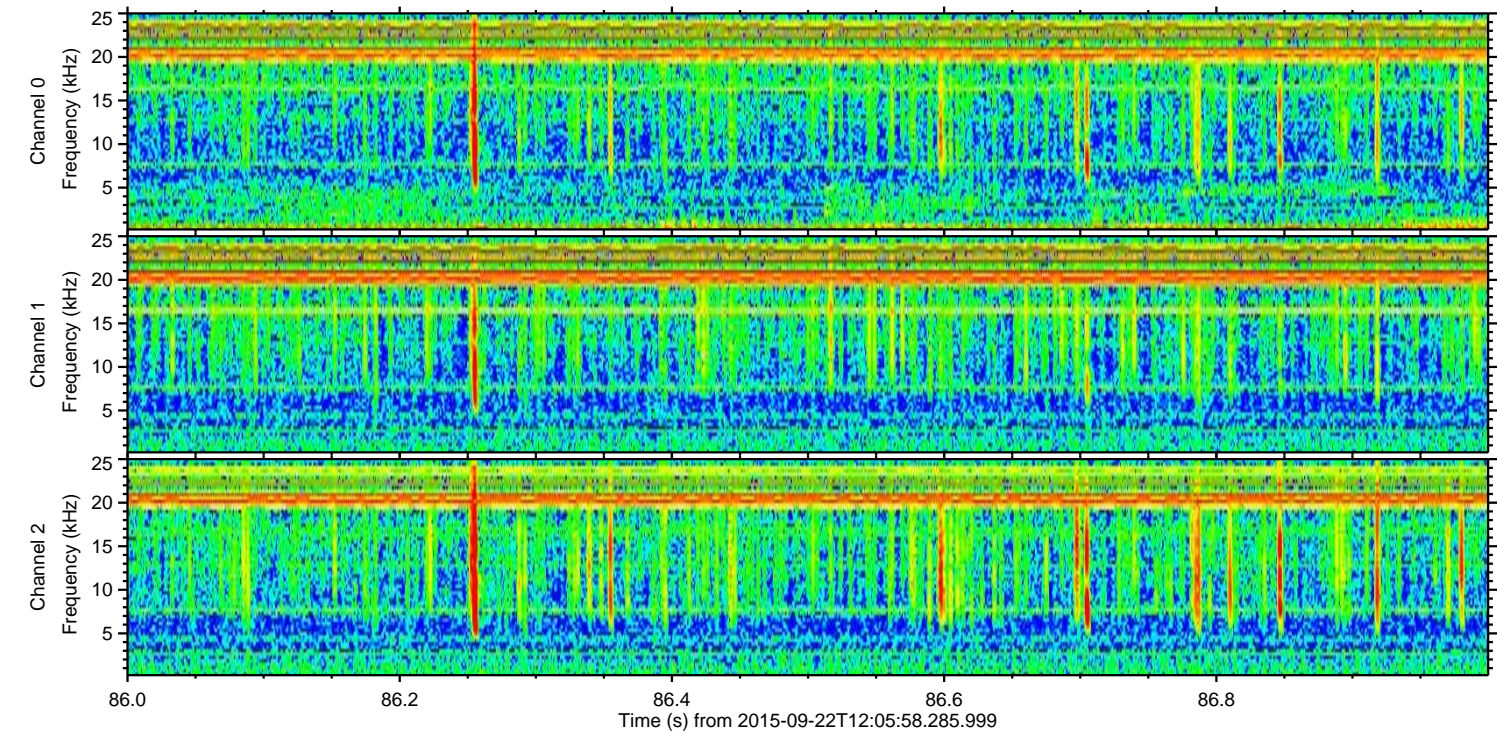
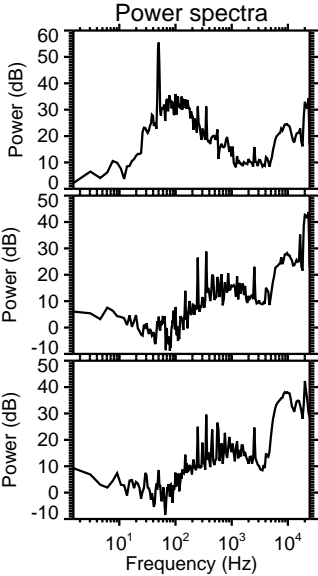
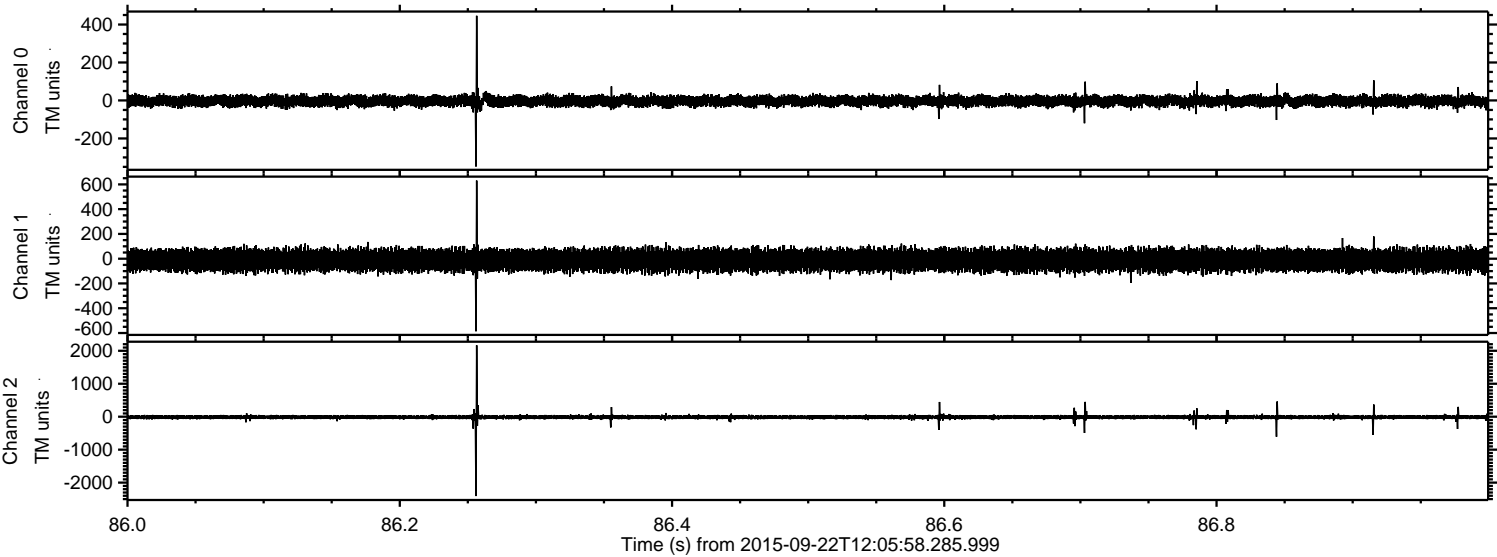

Processed Thu Oct 15 08:22:35 2015 by ELM ver.2012-10-06 from 001__elm20150922_120557__dat00.bin

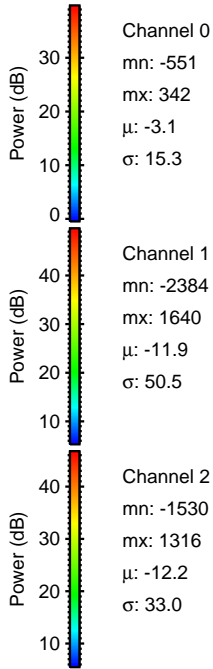
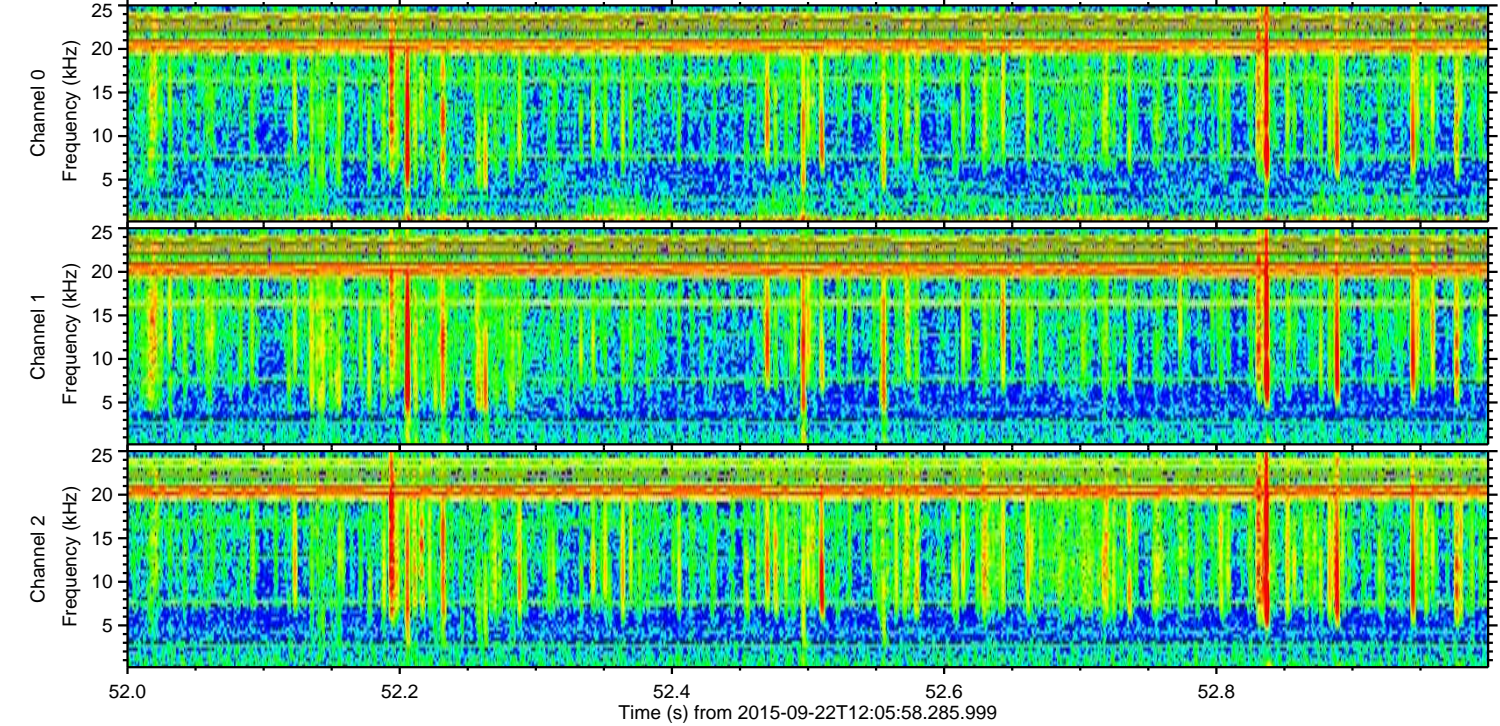
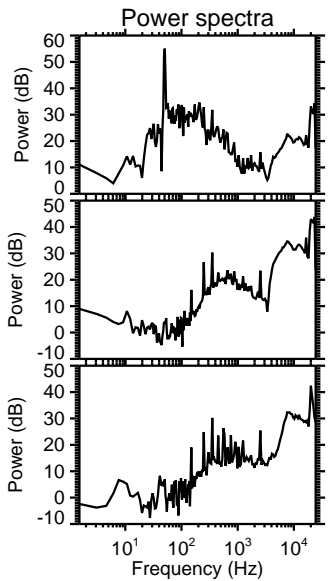
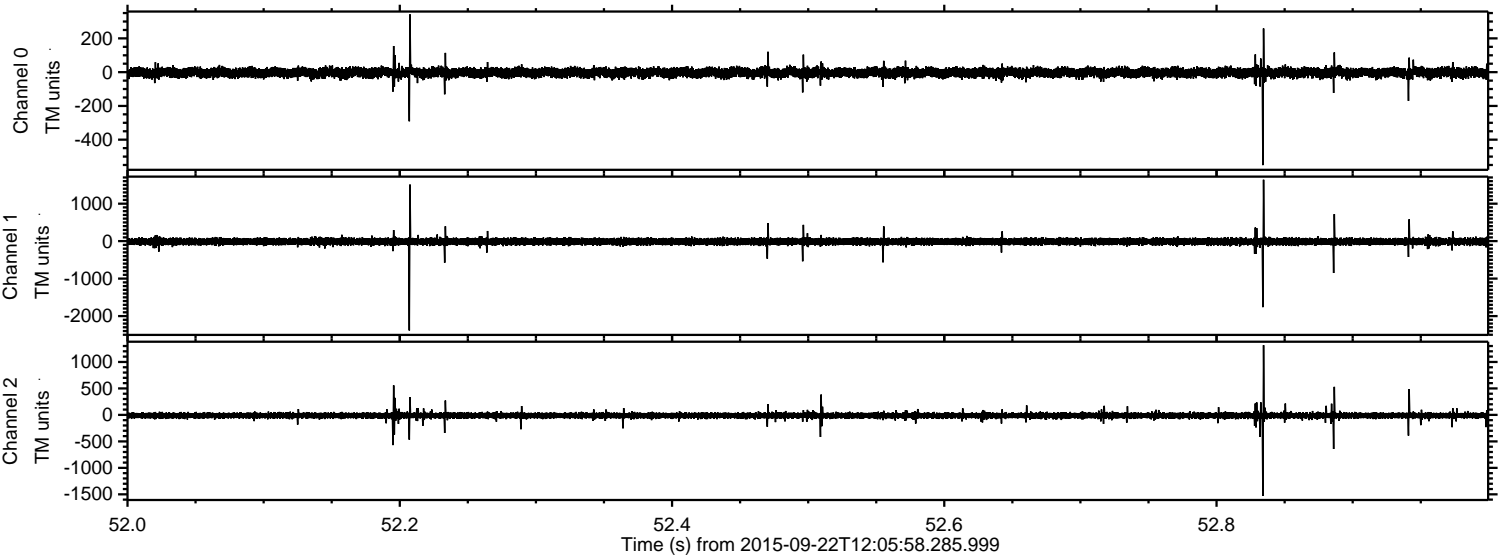

Channel 0
mn: -551
mx: 342
 μ : -3.1
 σ : 15.3

Channel 1
mn: -2384
mx: 1640
 μ : -11.9
 σ : 50.5

Channel 2
mn: -1530
mx: 1316
 μ : -12.2
 σ : 33.0

ELMAVAN 3D WAVEFORMS (Measured data sampled at 50 kHz) 51000 packets of 144 samples from 2015-09-22T12:05:58.285.999. Part 46/147

Processed Thu Oct 15 08:22:37 2015 by ELM ver.2012-10-06 from 001__elm20150922_120557__dat00.bin

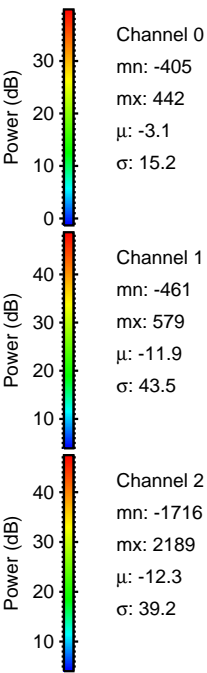
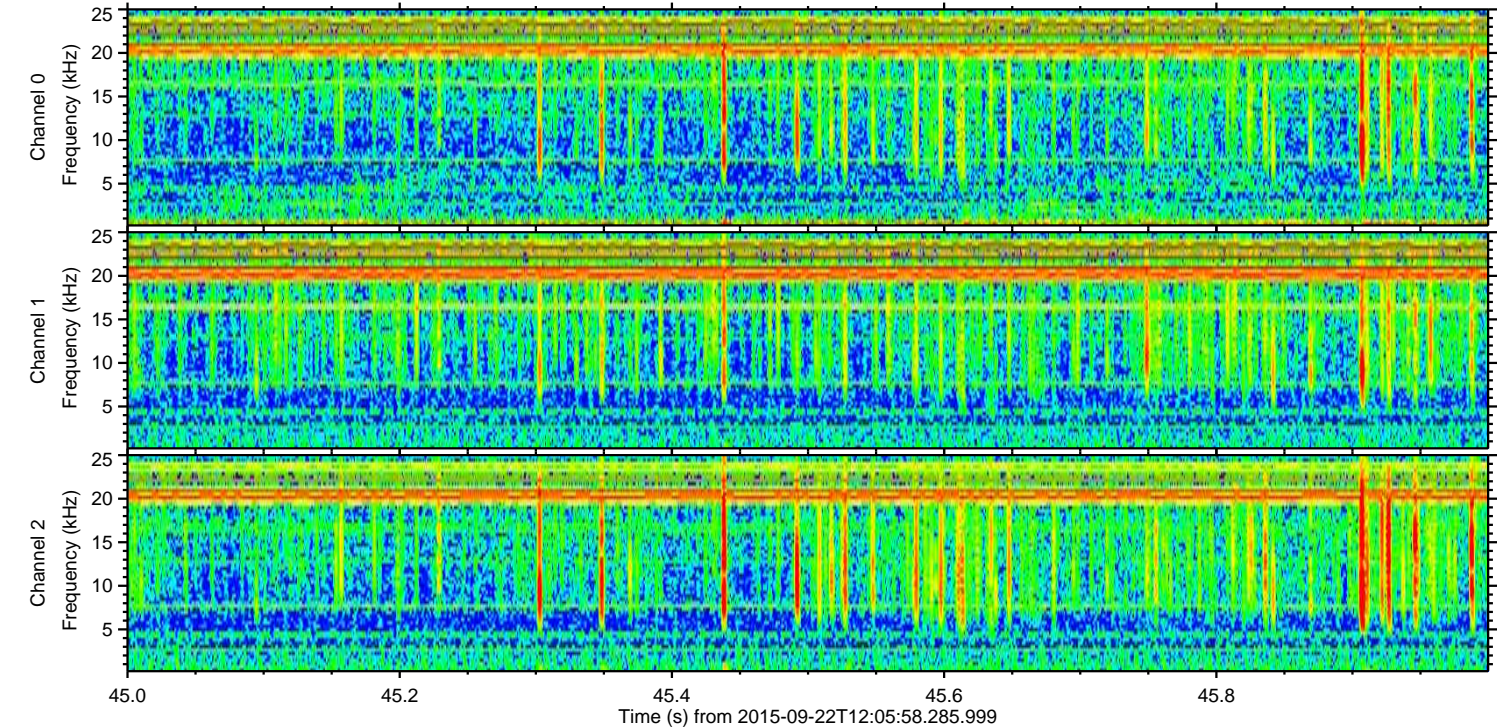
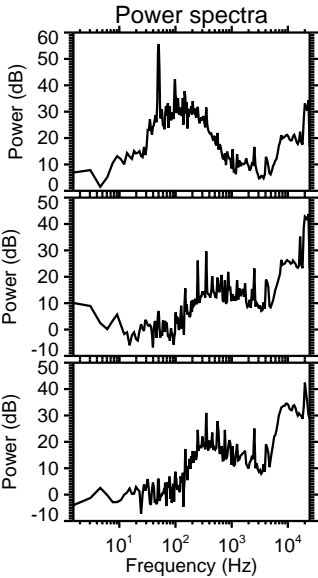
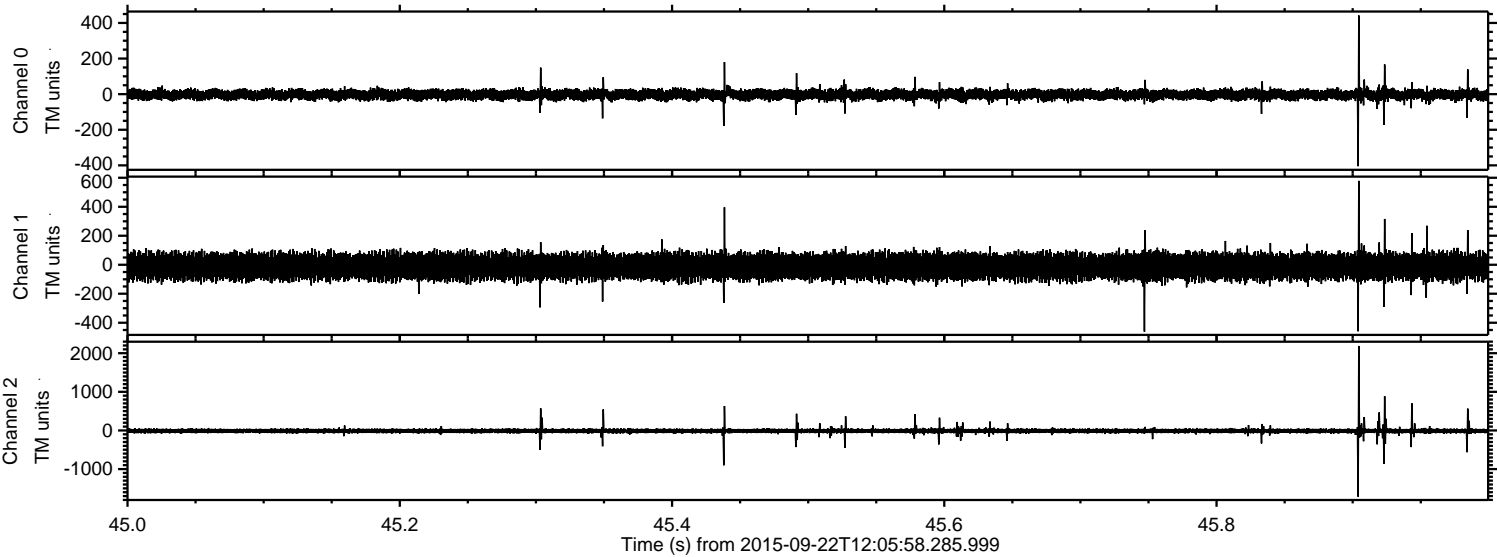

Processed Thu Oct 15 08:22:39 2015 by ELM ver.2012-10-06 from 001__elm20150922_120557__dat00.bin

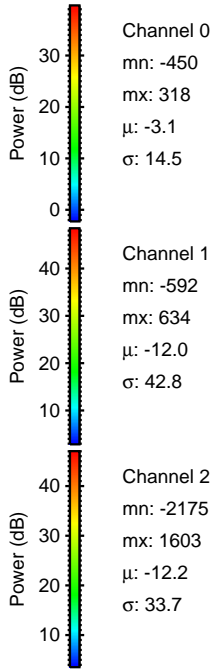
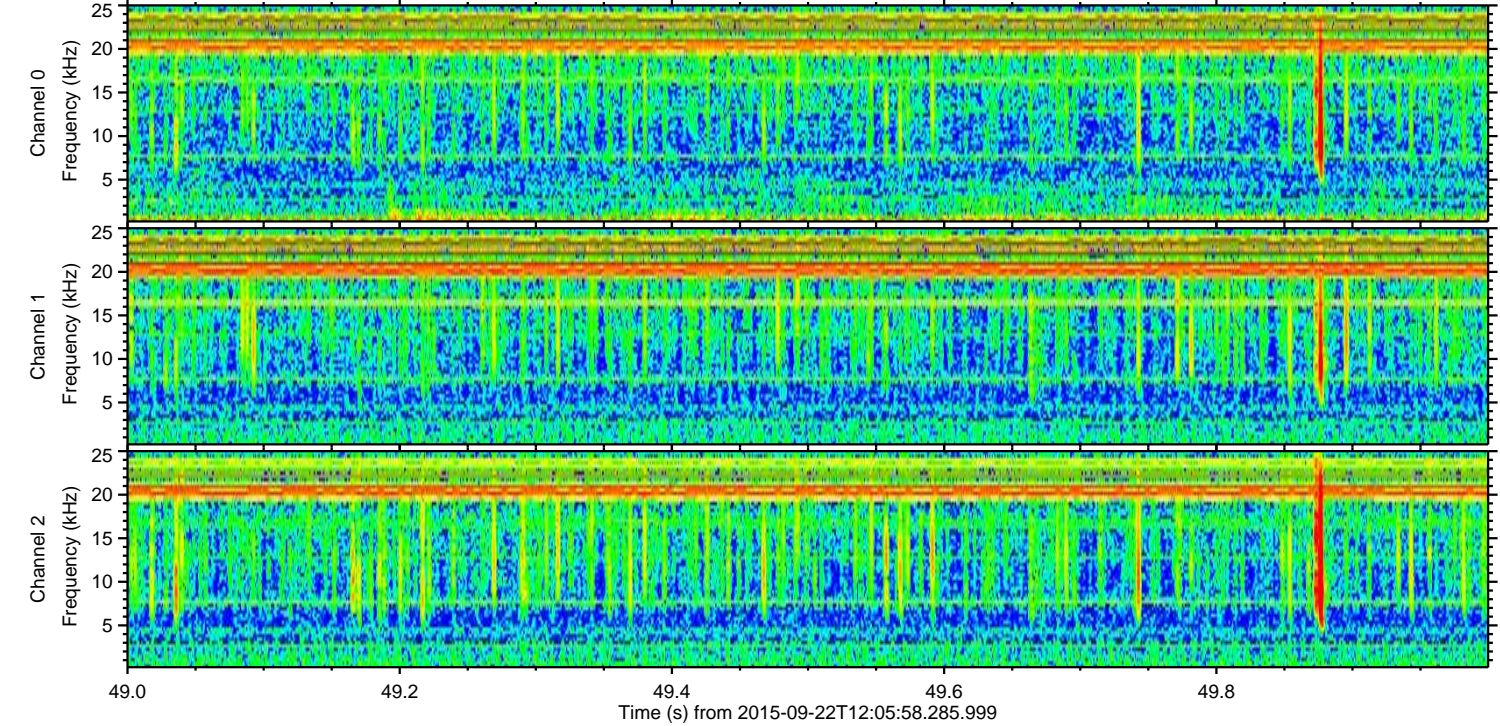
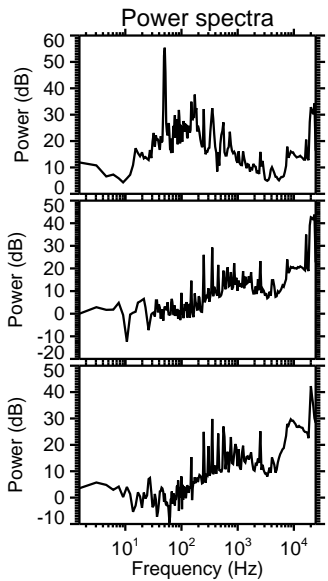
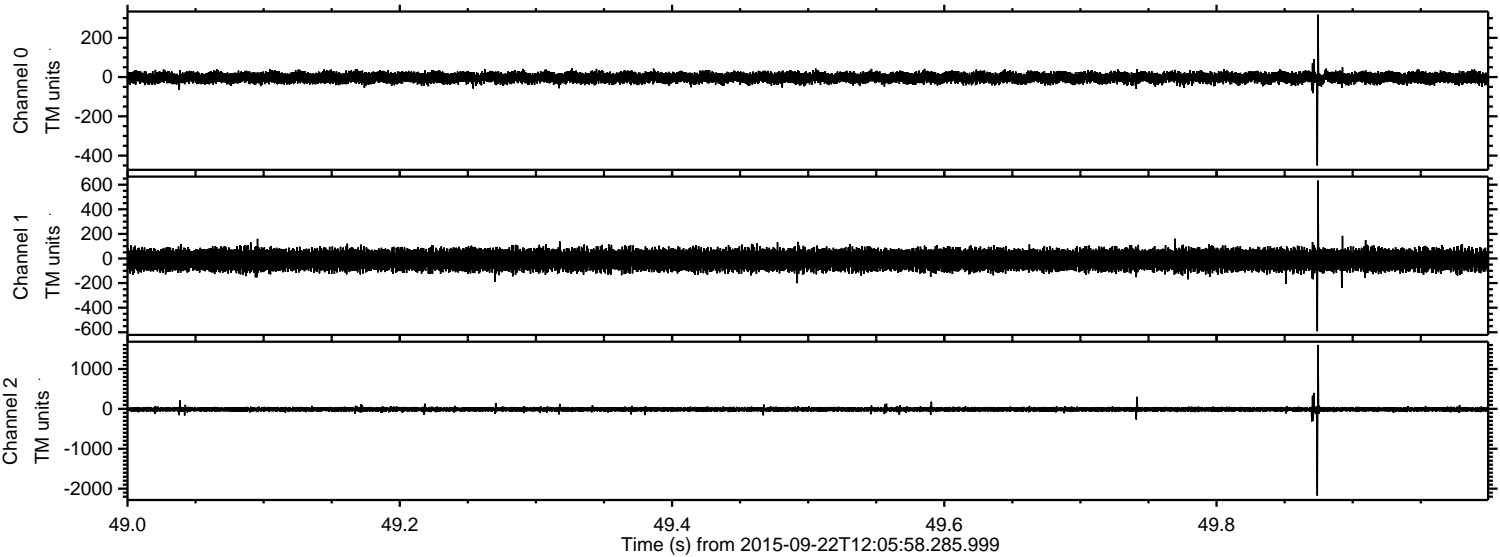

Channel 0
mn: -450
mx: 318
μ: -3.1
σ: 14.5

Channel 1
mn: -592
mx: 634
μ: -12.0
σ: 42.8

Channel 2
mn: -2175
mx: 1603
μ: -12.2
σ: 33.7

ELMAVAN 3D WAVEFORMS (Measured data sampled at 50 kHz) 51000 packets of 144 samples from 2015-09-22T12:05:58.285.999. Part 16/147

Processed Thu Oct 15 08:22:40 2015 by ELM ver.2012-10-06 from 001__elm20150922_120557__dat00.bin

