

ELMAVAN 3D WAVEFORMS (Measured data sampled at 50 kHz) 51000 packets of 144 samples from 2015-09-22T11:40:57.121.000.

Processed Thu Oct 15 08:13:56 2015 by ELM ver.2012-10-06 from 001__elm20150922_114056__dat00.bin

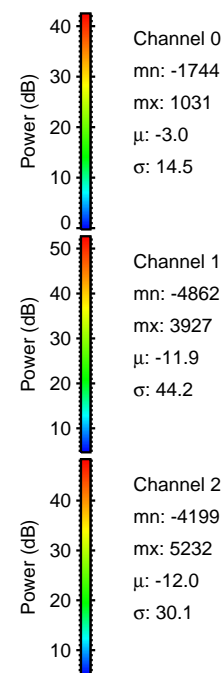
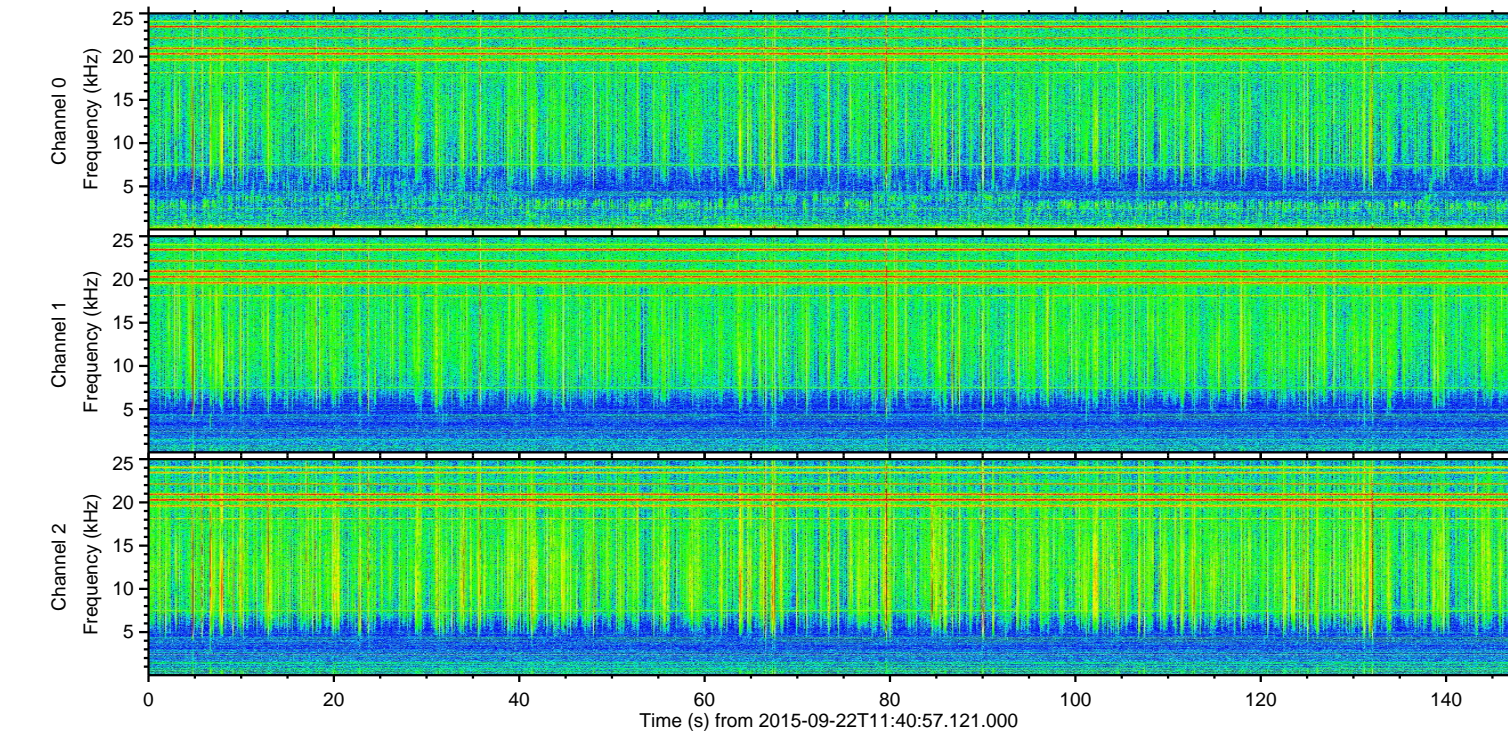
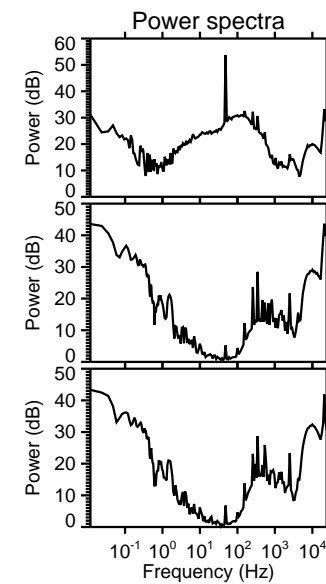
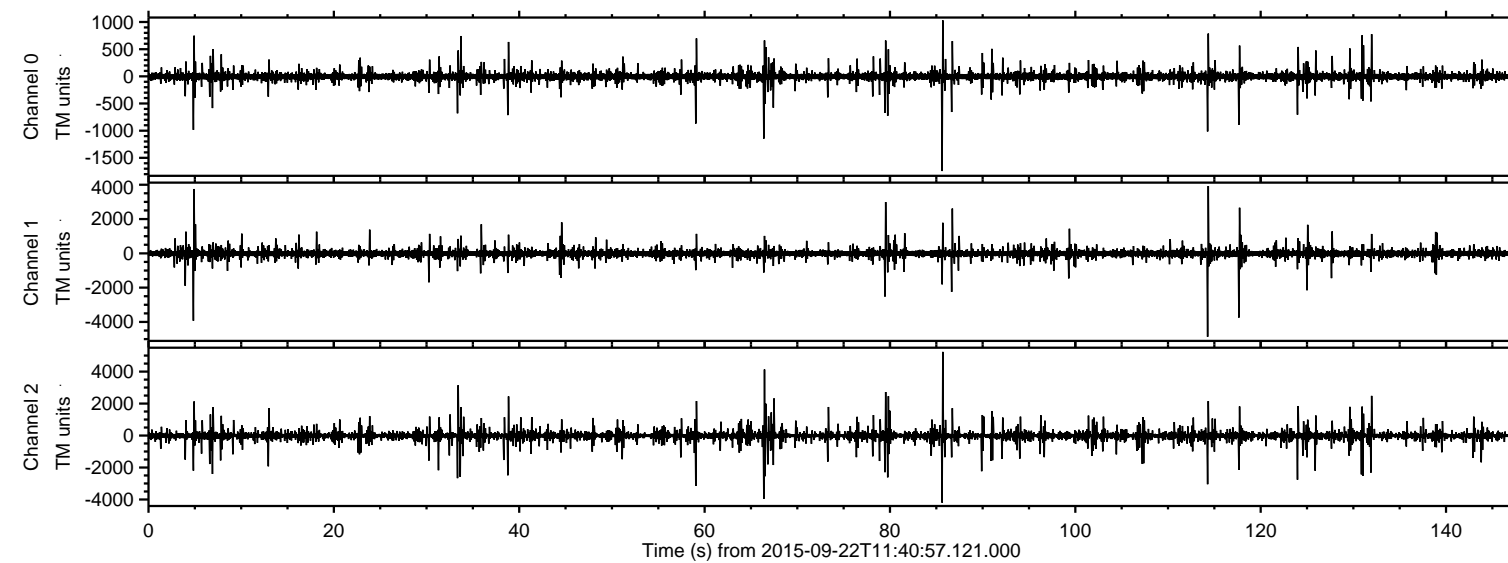

Channel 0
mn: -1744
mx: 1031
 μ : -3.0
 σ : 14.5

Channel 1
mn: -4862
mx: 3927
 μ : -11.9
 σ : 44.2

Channel 2
mn: -4199
mx: 5232
 μ : -12.0
 σ : 30.1

Processed Thu Oct 15 08:14:16 2015 by ELM ver.2012-10-06 from 001__elm20150922_114056__dat00.bin

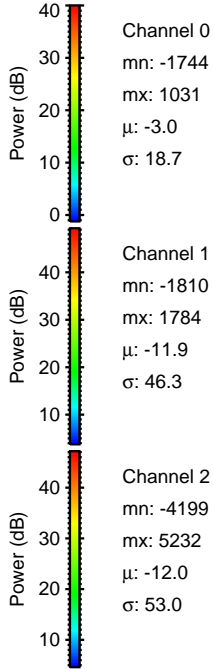
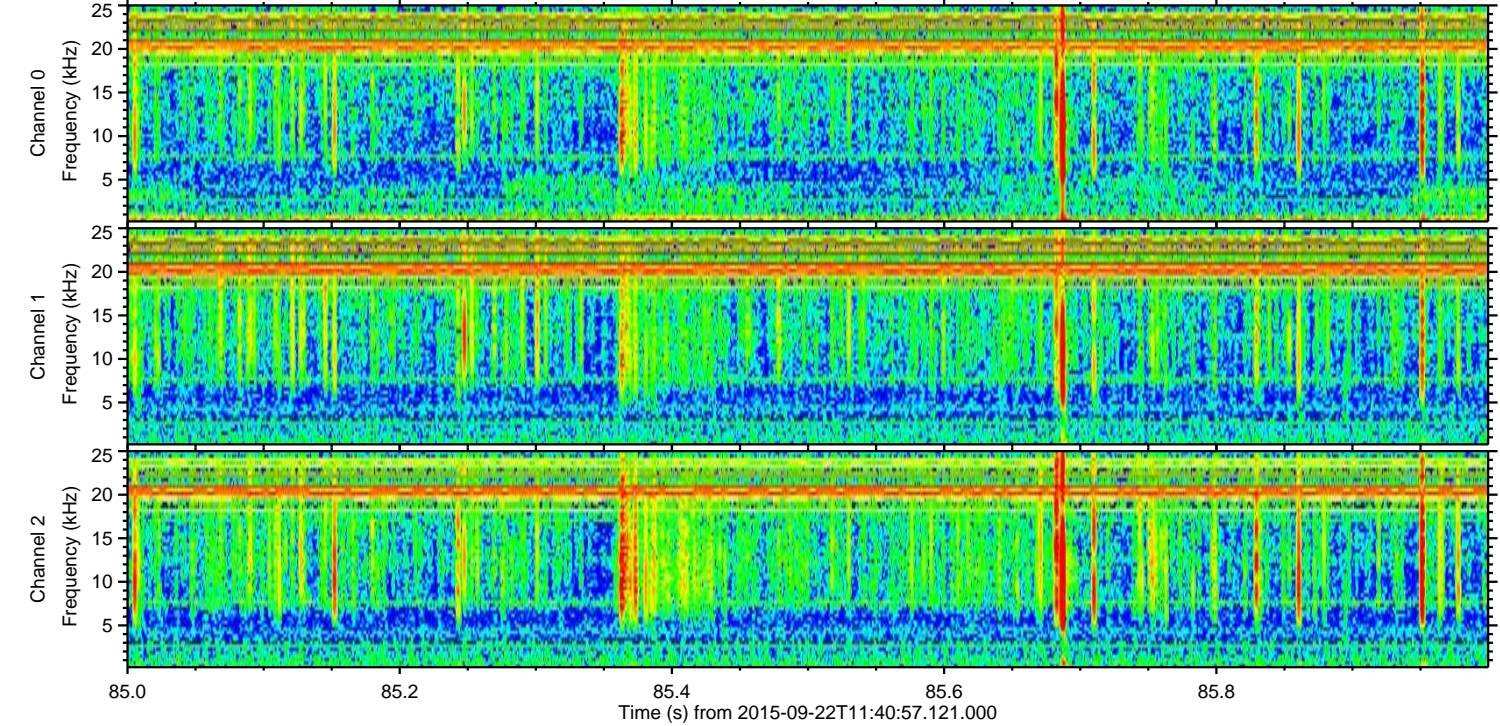
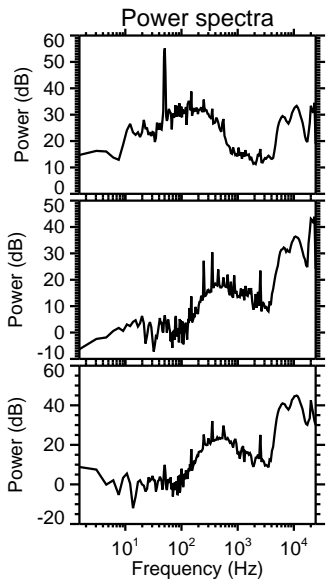
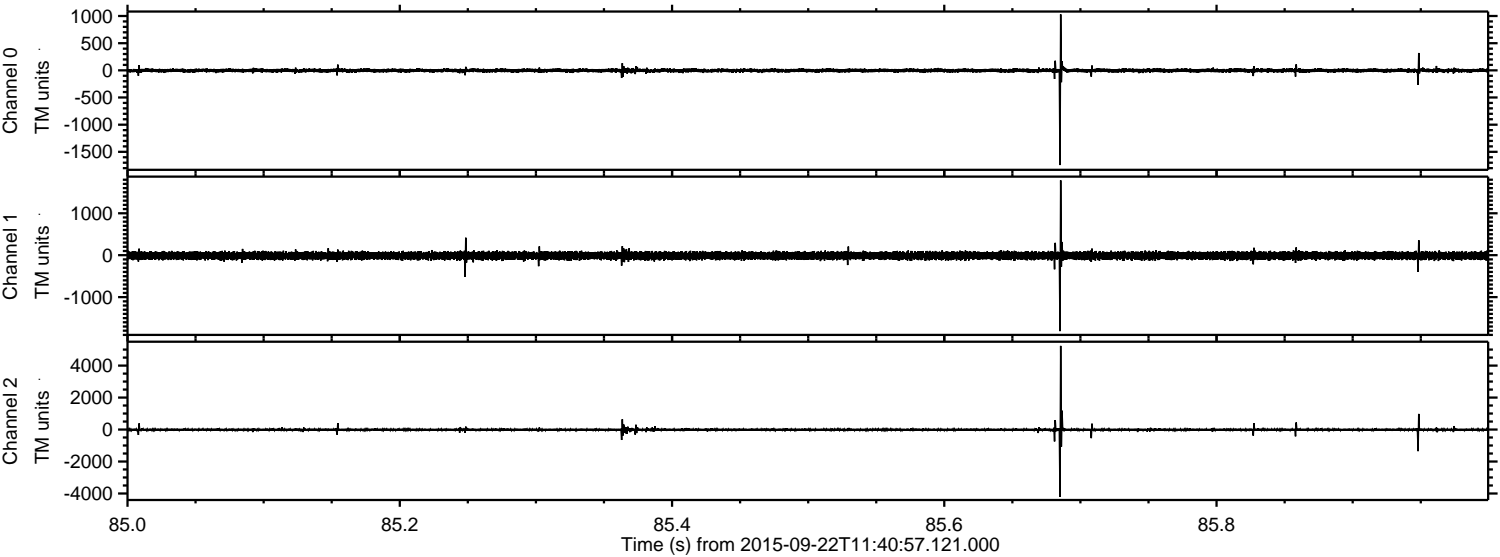

ELMAVAN 3D WAVEFORMS (Measured data sampled at 50 kHz) 51000 packets of 144 samples from 2015-09-22T11:40:57.121.000. Part 115/147

Processed Thu Oct 15 08:14:18 2015 by ELM ver.2012-10-06 from 001__elm20150922_114056__dat00.bin

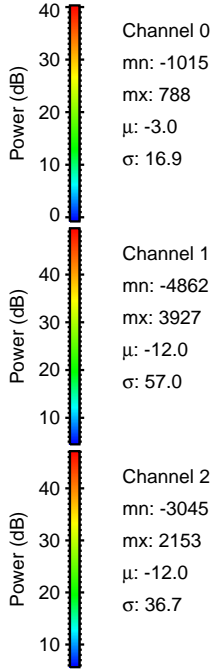
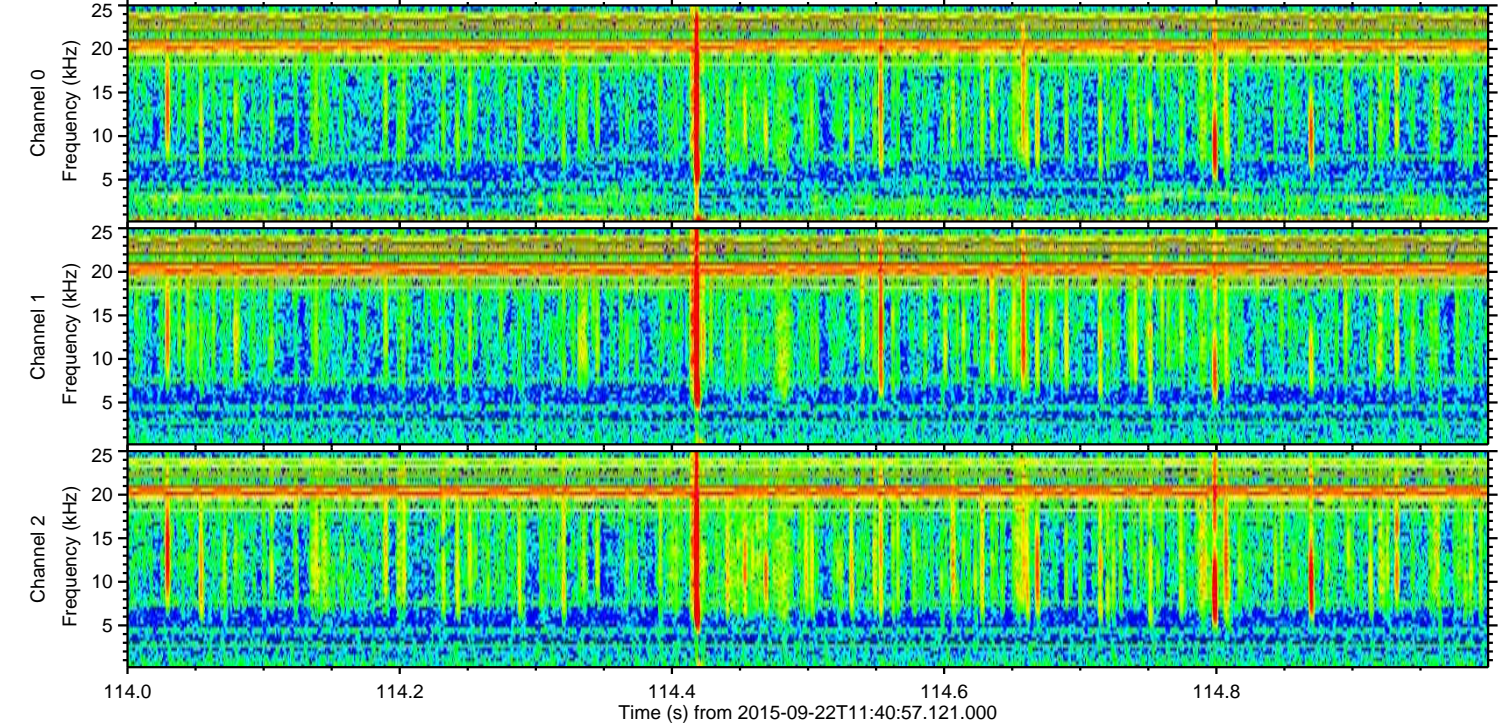
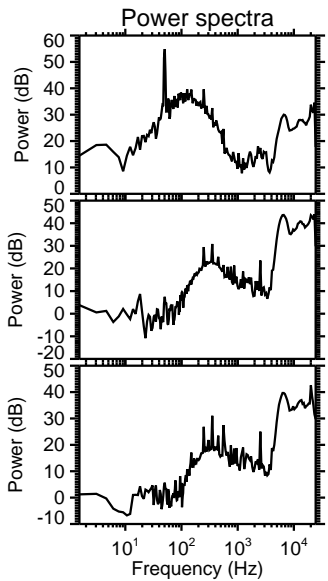
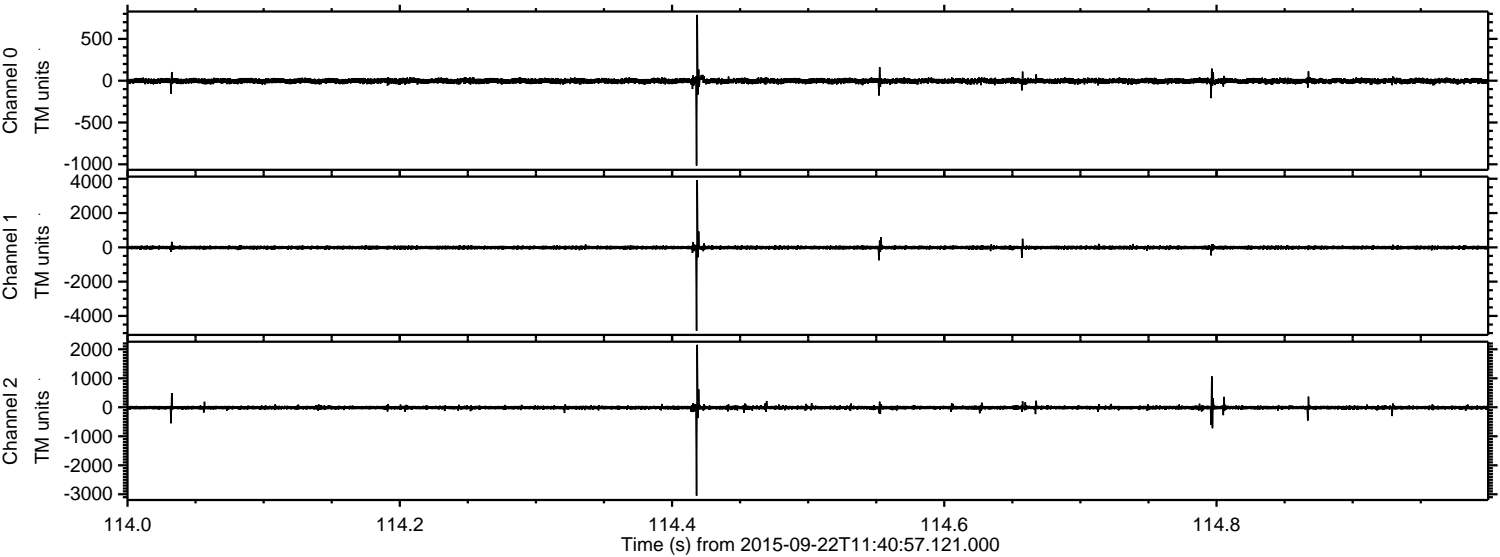

Channel 0
mn: -1015
mx: 788
 μ : -3.0
 σ : 16.9

Channel 1
mn: -4862
mx: 3927
 μ : -12.0
 σ : 57.0

Channel 2
mn: -3045
mx: 2153
 μ : -12.0
 σ : 36.7

ELMAVAN 3D WAVEFORMS (Measured data sampled at 50 kHz) 51000 packets of 144 samples from 2015-09-22T11:40:57.121.000. Part 67/147

Processed Thu Oct 15 08:14:19 2015 by ELM ver.2012-10-06 from 001__elm20150922_114056__dat00.bin

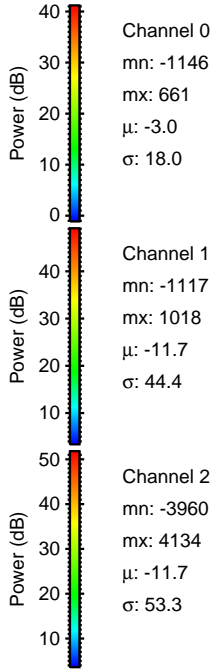
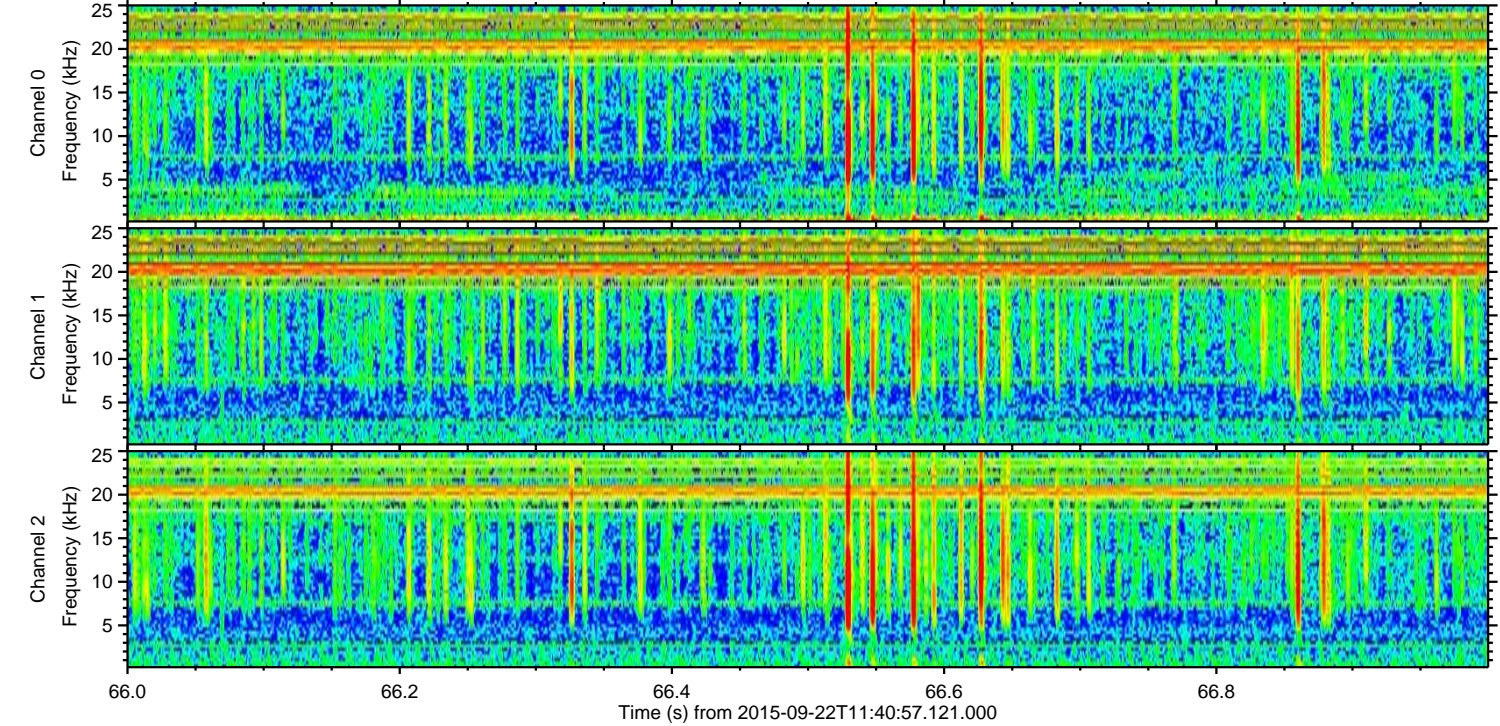
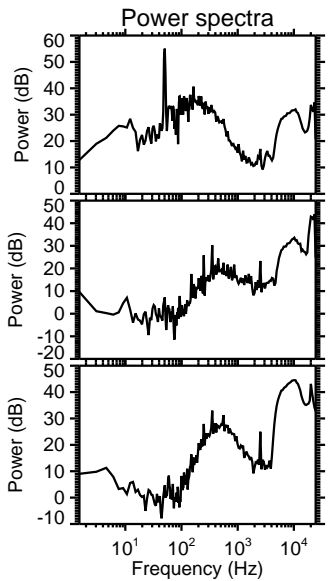
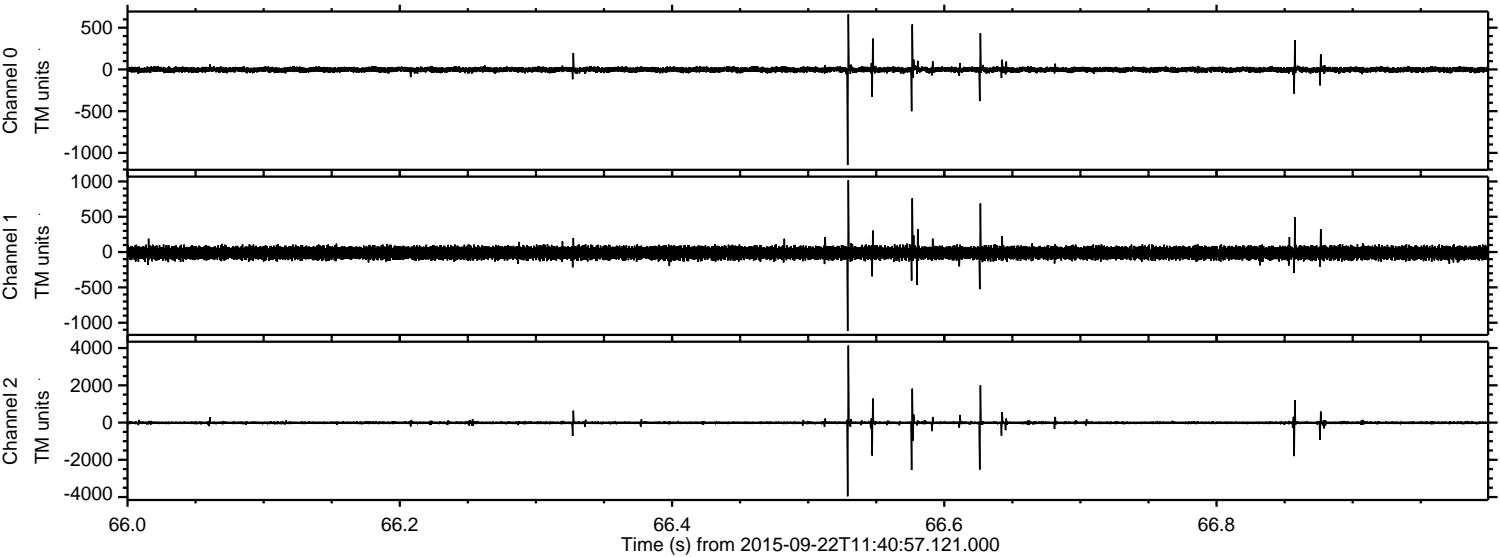

Channel 0
mn: -1146
mx: 661
 μ : -3.0
 σ : 18.0

Channel 1
mn: -1117
mx: 1018
 μ : -11.7
 σ : 44.4

Channel 2
mn: -3960
mx: 4134
 μ : -11.7
 σ : 53.3

Processed Thu Oct 15 08:14:21 2015 by ELM ver.2012-10-06 from 001__elm20150922_114056__dat00.bin

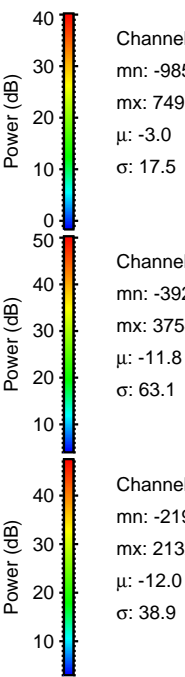
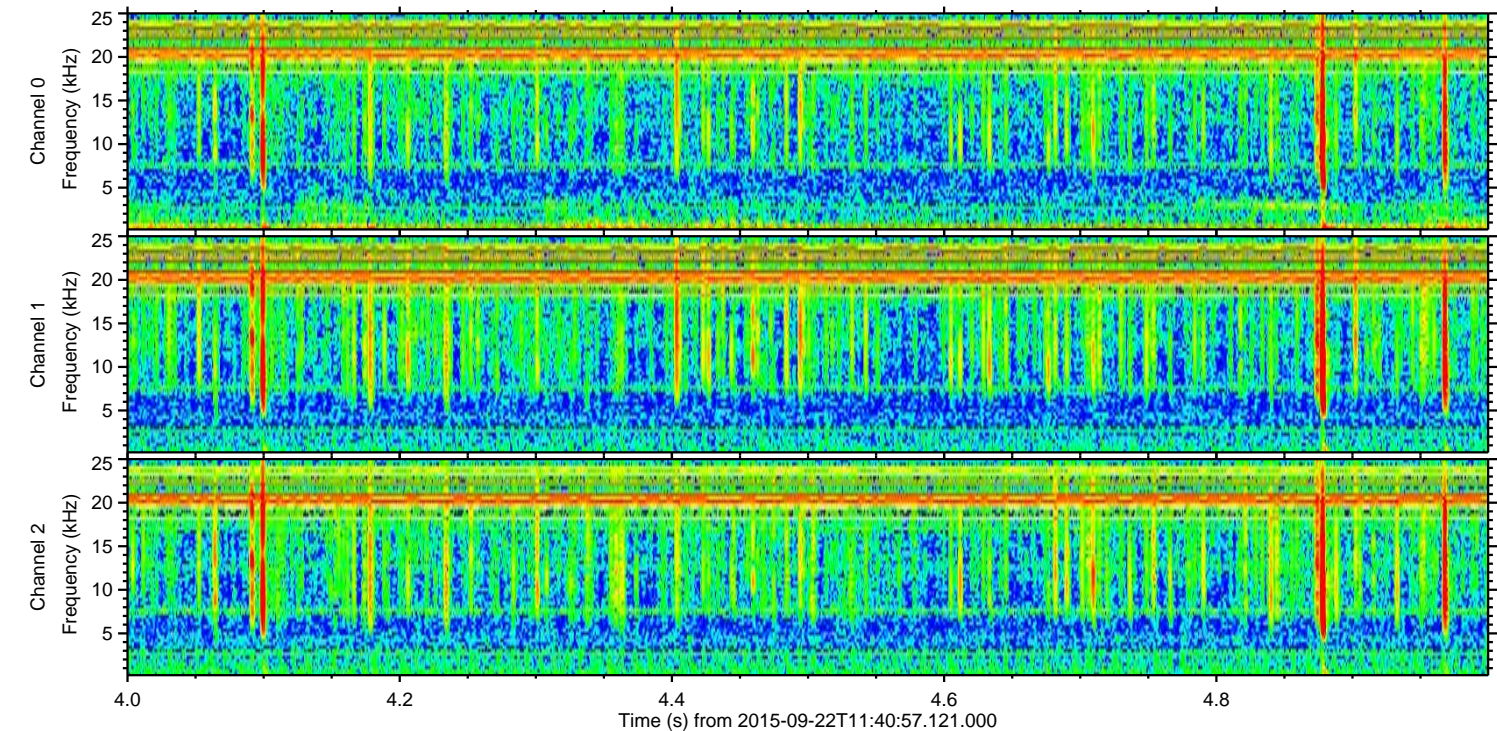
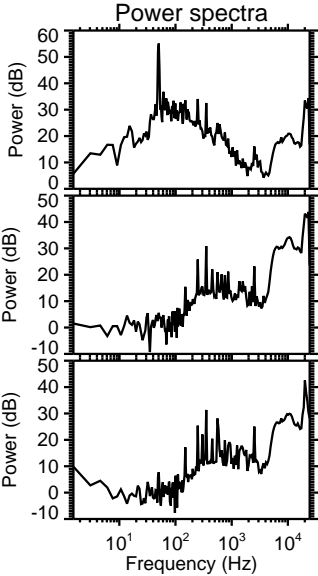
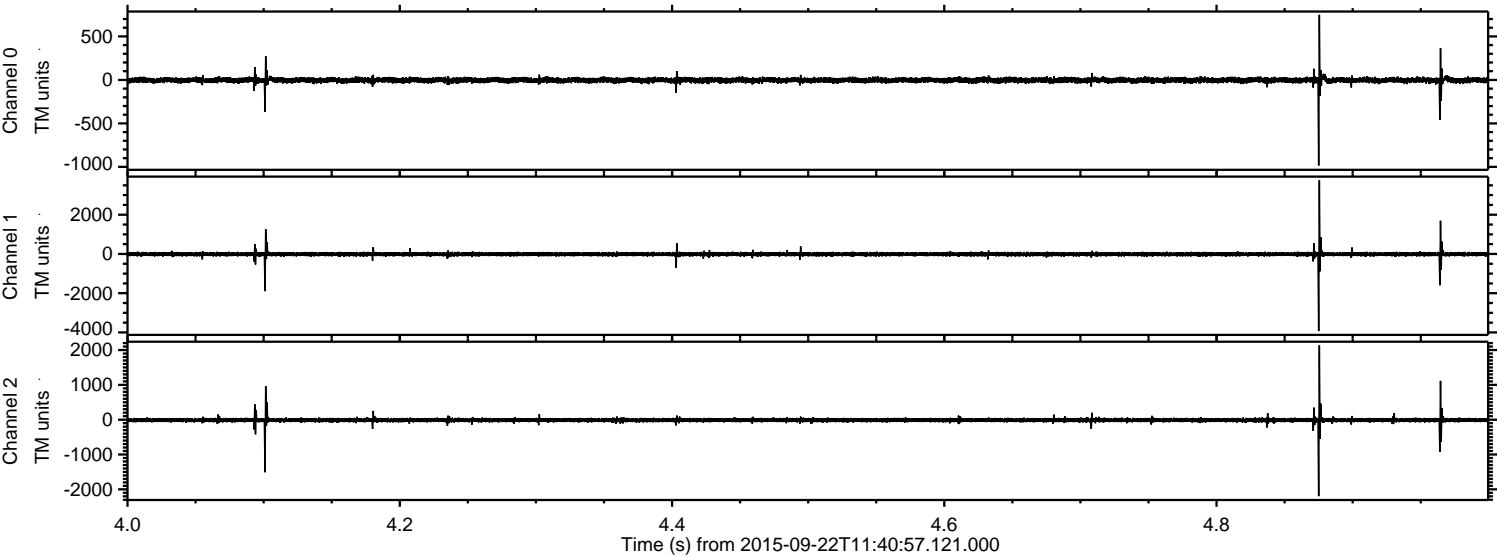

ELMAVAN 3D WAVEFORMS (Measured data sampled at 50 kHz) 51000 packets of 144 samples from 2015-09-22T11:40:57.121.000. Part 118/147

Processed Thu Oct 15 08:14:22 2015 by ELM ver.2012-10-06 from 001__elm20150922_114056__dat00.bin

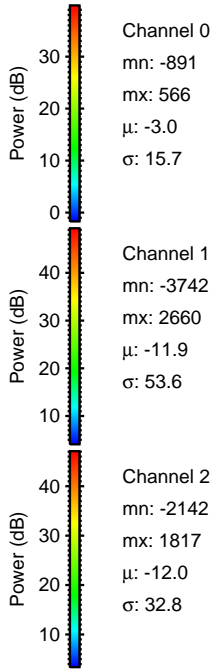
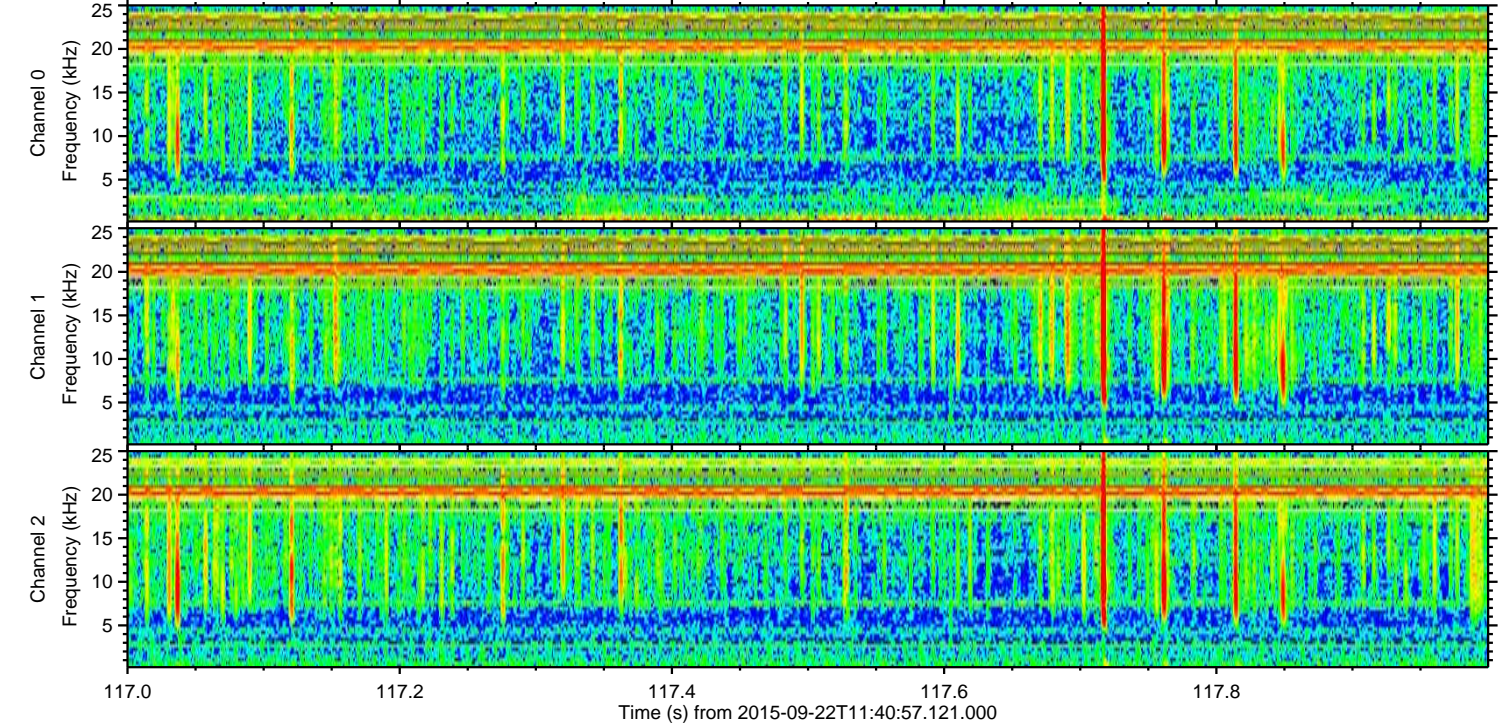
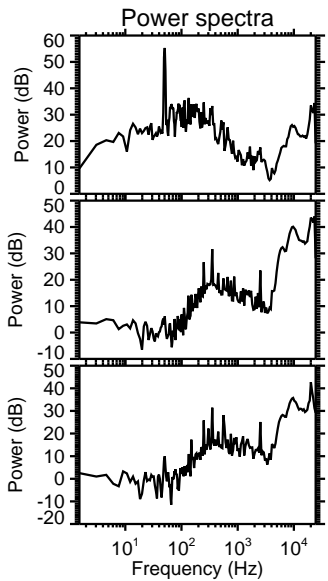
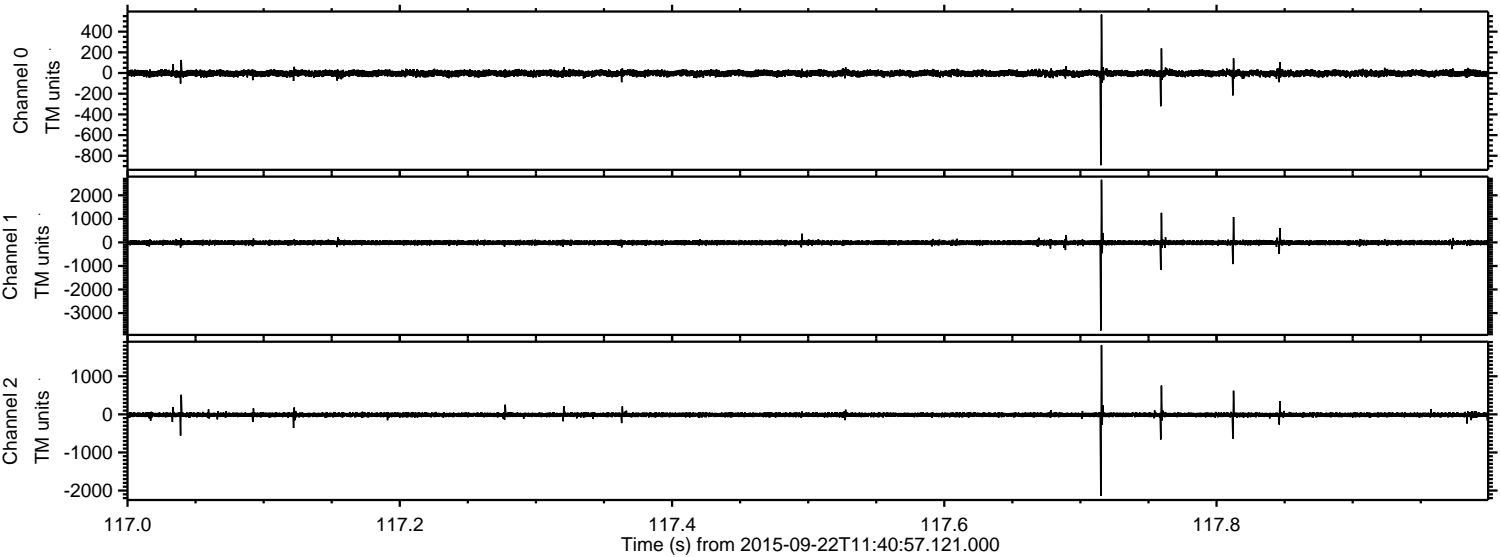

Processed Thu Oct 15 08:14:23 2015 by ELM ver.2012-10-06 from 001__elm20150922_114056__dat00.bin

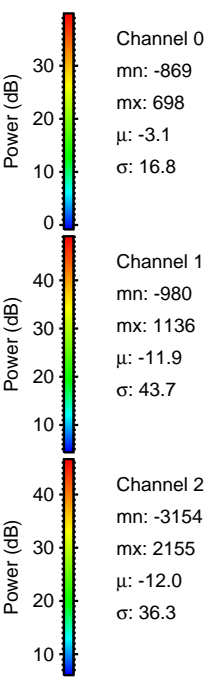
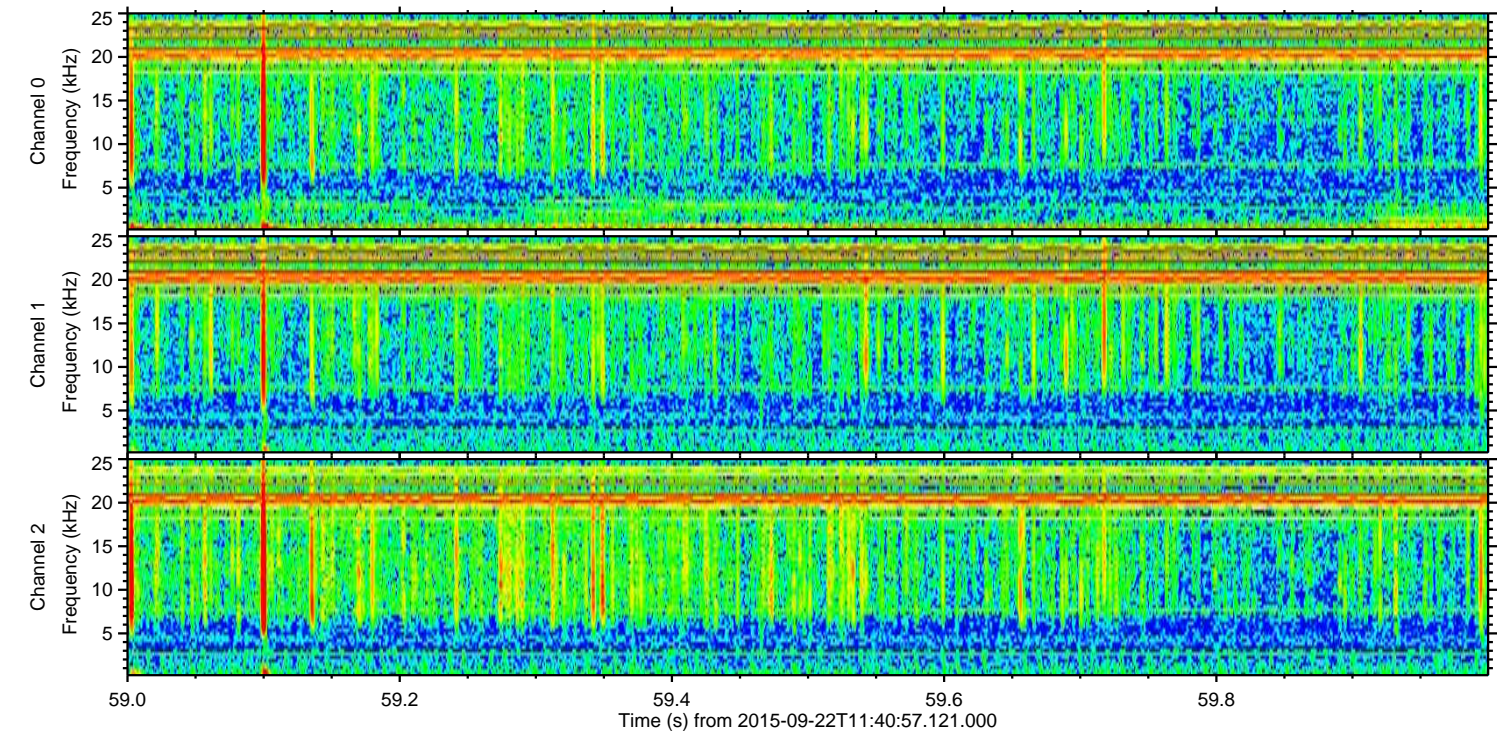
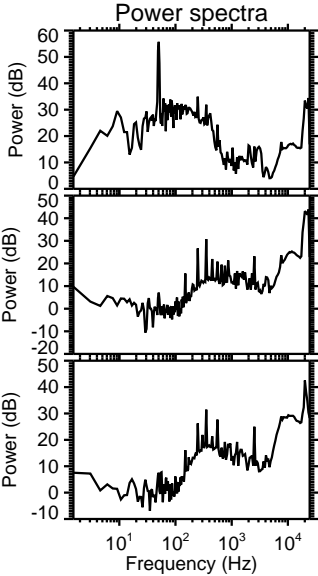
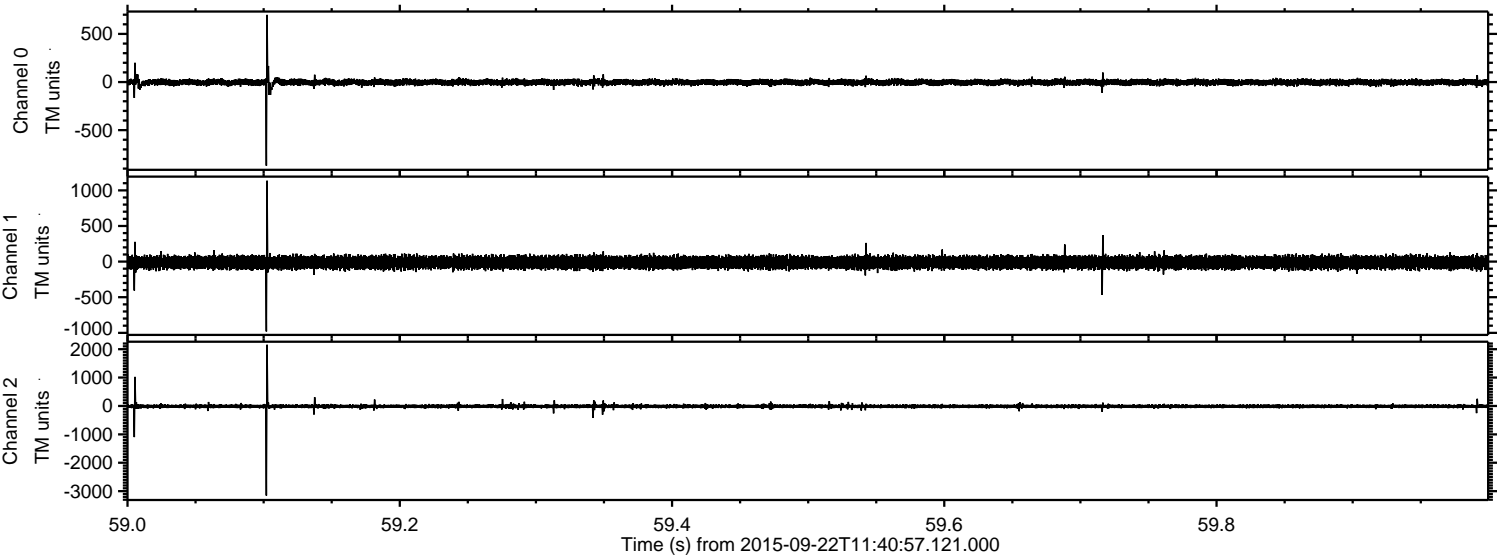

Channel 0
mn: -869
mx: 698
 μ : -3.1
 σ : 16.8

Channel 1
mn: -980
mx: 1136
 μ : -11.9
 σ : 43.7

Channel 2
mn: -3154
mx: 2155
 μ : -12.0
 σ : 36.3

Processed Thu Oct 15 08:14:24 2015 by ELM ver.2012-10-06 from 001__elm20150922_114056__dat00.bin

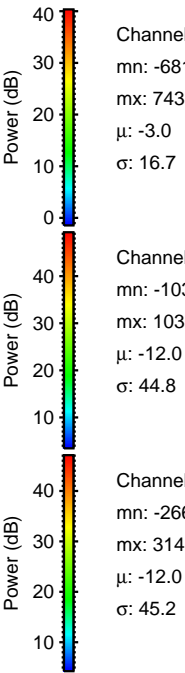
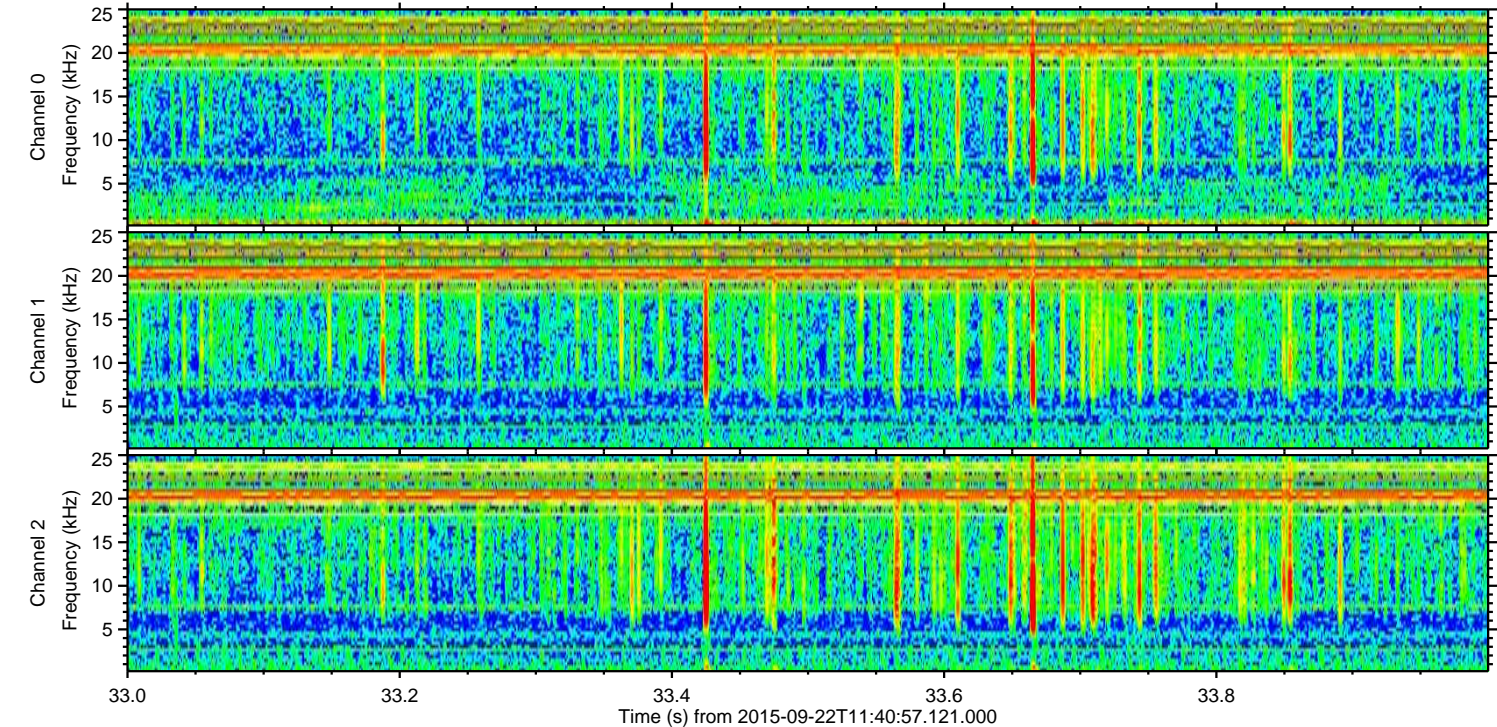
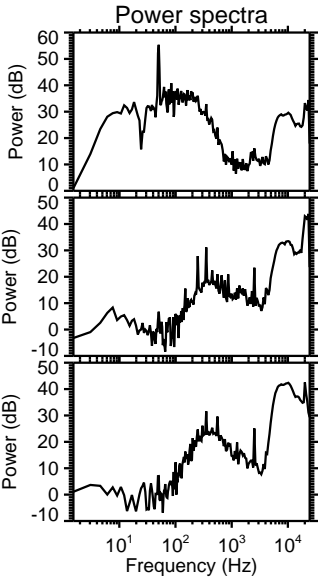
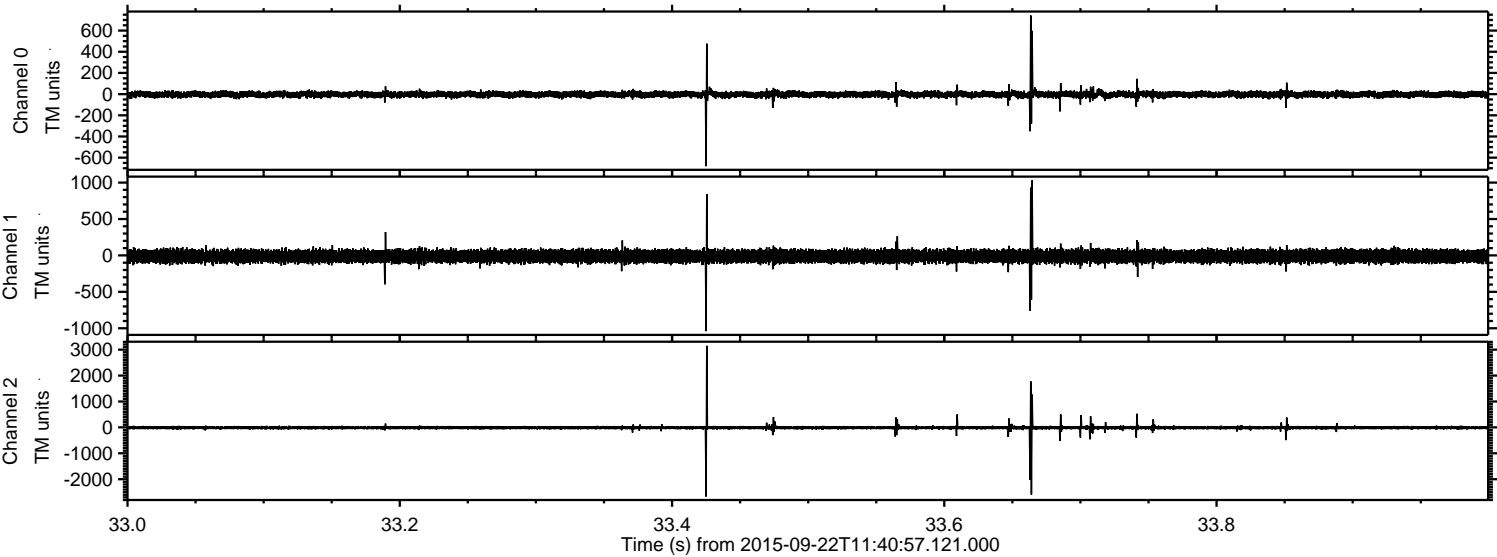

ELMAVAN 3D WAVEFORMS (Measured data sampled at 50 kHz) 51000 packets of 144 samples from 2015-09-22T11:40:57.121.000. Part 80/147

Processed Thu Oct 15 08:14:26 2015 by ELM ver.2012-10-06 from 001__elm20150922_114056__dat00.bin

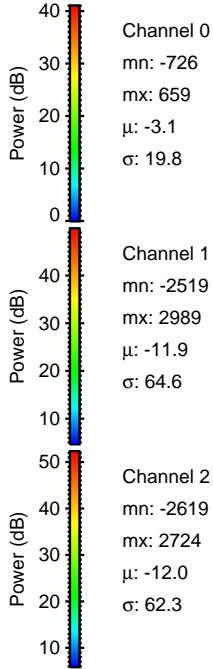
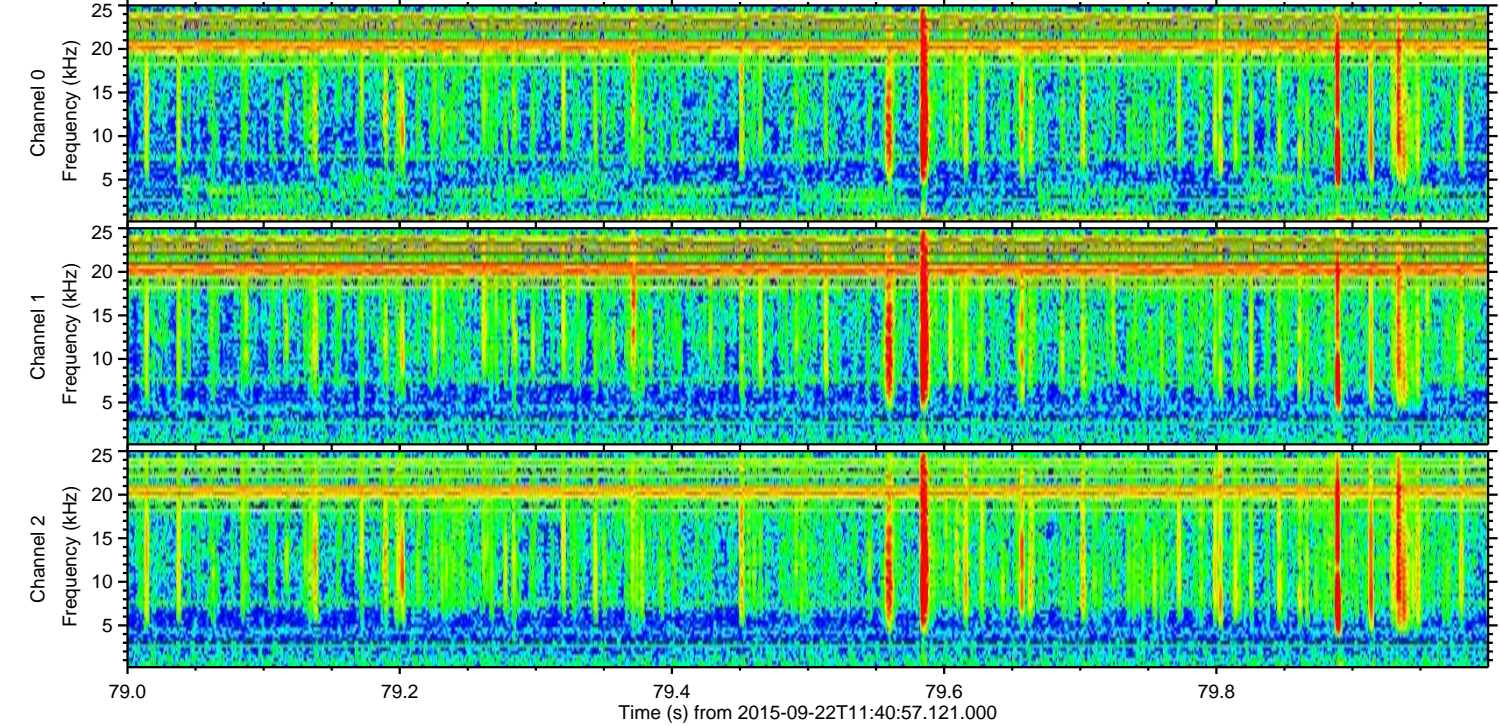
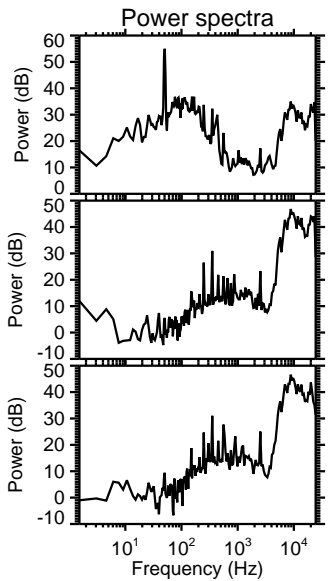
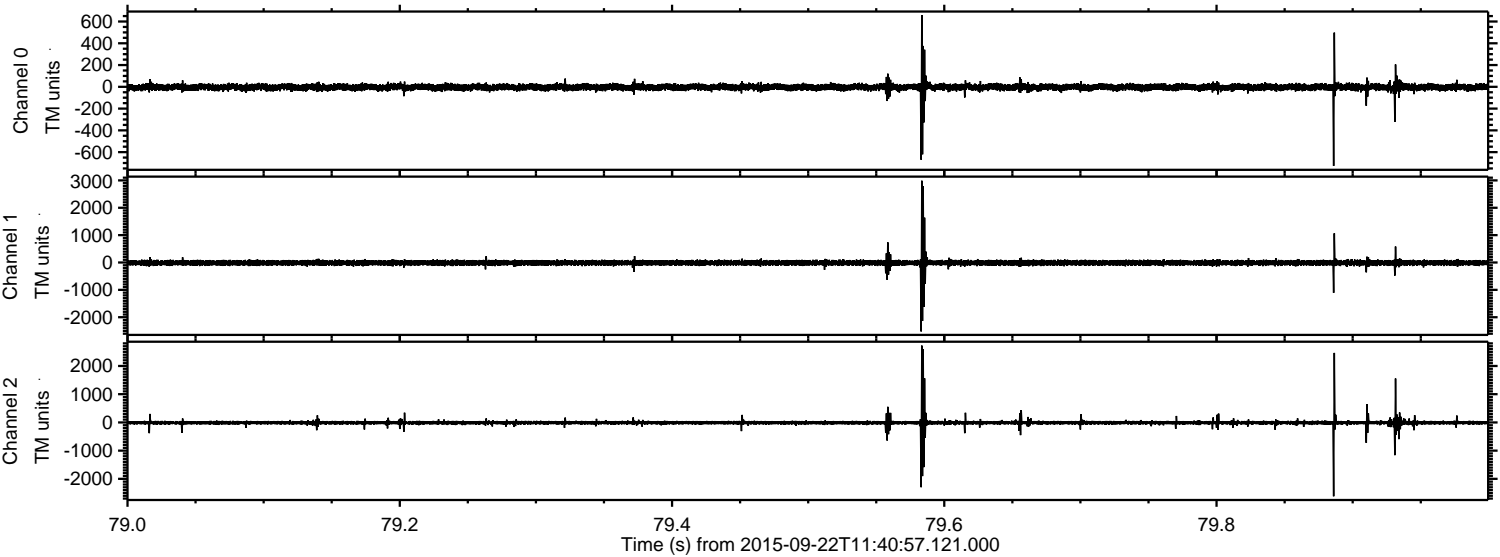

Channel 0
mn: -726
mx: 659
 μ : -3.1
 σ : 19.8

Channel 1
mn: -2519
mx: 2989
 μ : -11.9
 σ : 64.6

Channel 2
mn: -2619
mx: 2724
 μ : -12.0
 σ : 62.3

ELMAVAN 3D WAVEFORMS (Measured data sampled at 50 kHz) 51000 packets of 144 samples from 2015-09-22T11:40:57.121.000. Part 125/147

Processed Thu Oct 15 08:14:27 2015 by ELM ver.2012-10-06 from 001__elm20150922_114056__dat00.bin

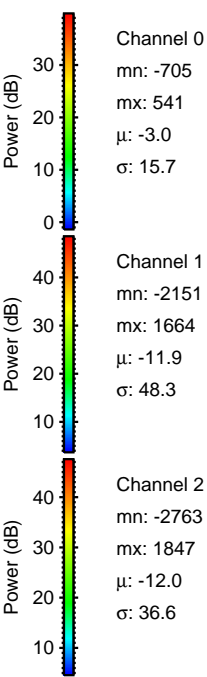
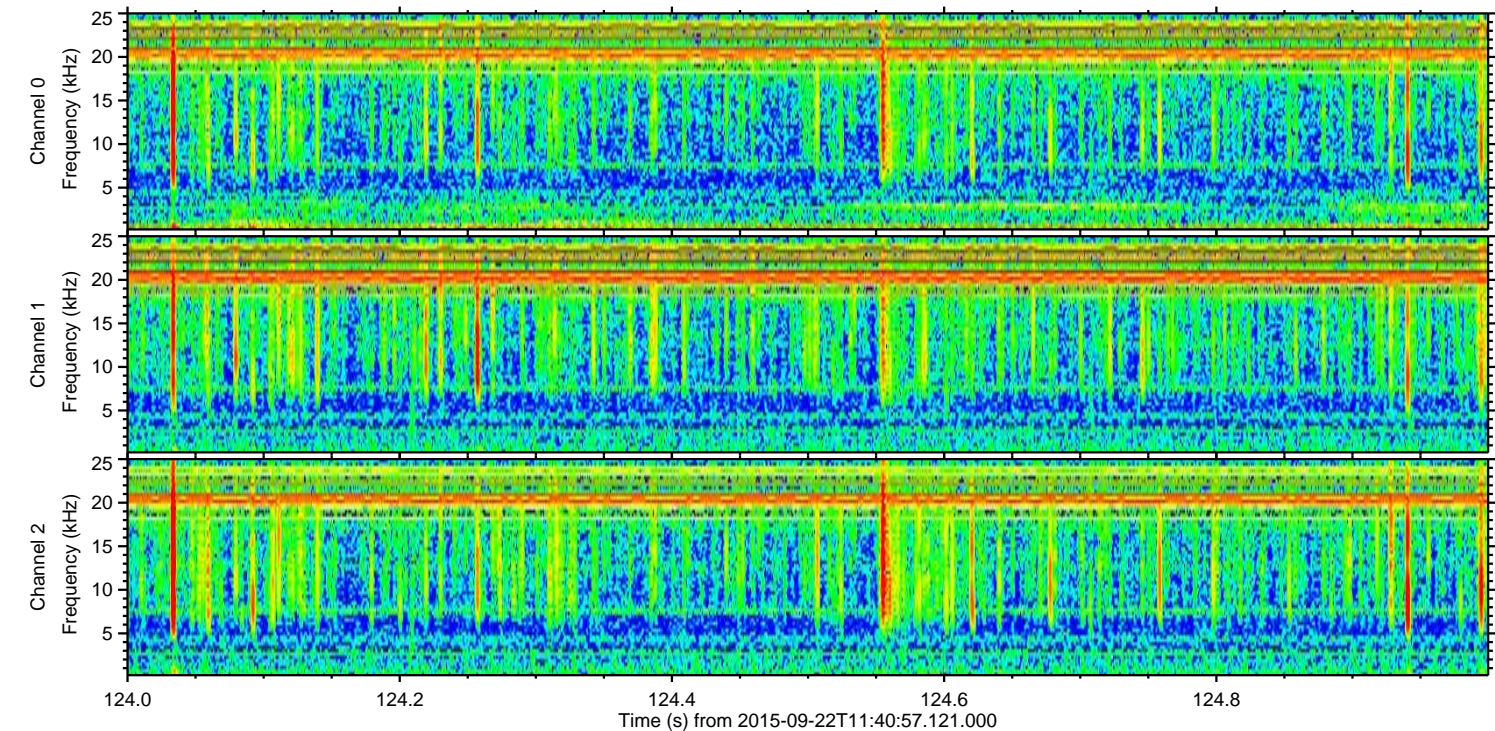
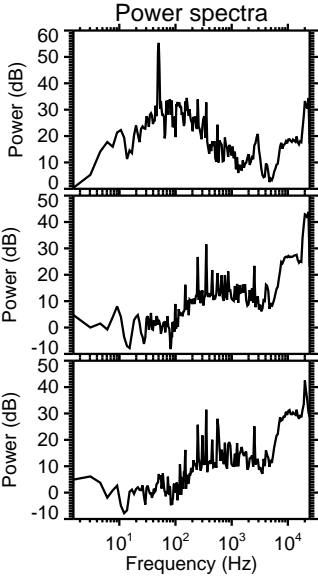
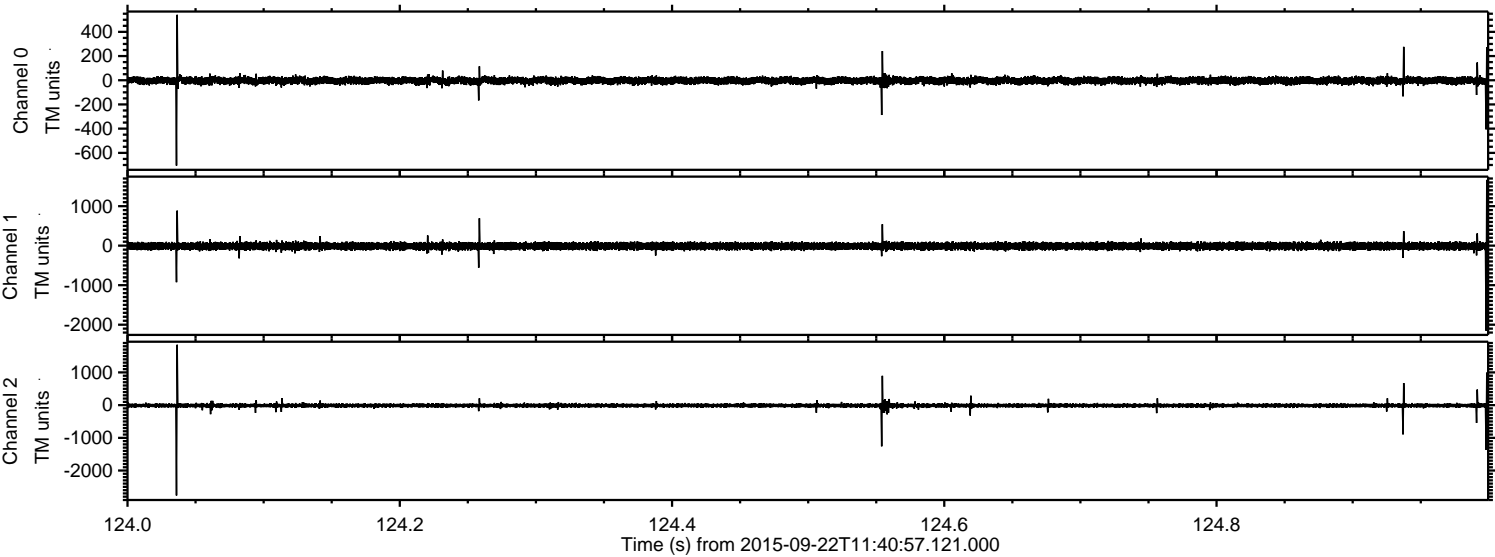

Channel 0
mn: -705
mx: 541
 μ : -3.0
 σ : 15.7

Channel 1
mn: -2151
mx: 1664
 μ : -11.9
 σ : 48.3

Channel 2
mn: -2763
mx: 1847
 μ : -12.0
 σ : 36.6

Processed Thu Oct 15 08:14:29 2015 by ELM ver.2012-10-06 from 001__elm20150922_114056__dat00.bin

